NORFOLK PUBLIC LIBRARY
NORFOLK, VA.

It's YOUR Red Cross!
GIVE EARLY
GIVE ENOUGH

VIRGINIA BEACH SUN-NEWS

"SERVING VIRGINIA'S FASTEST GROWING COUNTY"

IT'S YOUR LIFE!
"Ignorance of the law should be an acceptable excuse in today's traffic," says the Governor's Highway Safety Committee. It's up to each and every one of us to KNOW and obey our traffic laws, just as we know and obey other laws.

VOLUME XXX. No. 8 | TELEPHONE 1877 | VIRGINIA BEACH, VIRGINIA, THURSDAY, MARCH 3, 1955 | Classified Ads Pay Dividends | 5c COPY — $3 PER YEAR

'Jimmie' Kontopanos Receives High Honor

The Sidney J. Weiland Annual Award for 1954 was awarded to James G. Kontopanos of Virginia Beach for his efforts in the advancement of the restaurant industry in Virginia, at a luncheon in his honor yesterday, March 2, at the Commonwealth Club, in Richmond.

The award committee, composed of Robert F. Nelson of the Virginia Travel Council; James W. Smith, director of the Tourist Establishment Sanitation Division of the State Health Department, and W. S. Richardson, chairman of the board of the Virginia Restaurant Association, cited the leadership of Mr. Kontopanos in 1954 in helping organize a sanitation training program in the Virginia Beach area that resulted in the highest sanitation ratings ever achieved in a section of Virginia that accommodates thousands of visitors each year. Mr. Kontopanos also served from May, 1946, to December, 1953, on the board of directors of the Virginia Beach Chamber of Commerce, and headed its trade development committee for one year. Since 1953 he has been serving on the city's advertising committee, and in January, 1955, he was elected to the board of directors of the Virginia Travel Council.

Active in Many Fields

He has operated the Normandie Restaurant at Virginia Beach since 1938, during which time he has had an active part in all community projects. In 1952 he was appointed by Governor Battle to the Virginia Beach Erosion Commission. The efforts of this commission resulted in the restoration of the beach to its former state of beauty and usefulness. Mr. Kontopanos is also a director of the Bank of Virginia Beach, treasurer of the Princess Anne County chapter of the American Red Cross, and chairman of the Disaster Committee, past presi-

(Continued on Page Two)

GETS AWARD

JAMES KONTOPANOS

Cancer Workers Will Meet to Plan Campaign

Cancer workers from 12 chapters of the Virginia Division, American Cancer Society, will be in Portsmouth Thursday, March 10, to map plans for the 1955 Cancer Crusade, the society's annual fund-raising campaign, and to discuss the society's three-phase program of education, service and research.

The Portsmouth - Norfolk County chapter will be host to the meeting which is to be held at 6 p.m. at the Portsmouth Y.M.C.A., 327 High Street.

Attending will be delegates from Franklin City, Surry, Southhampton, Prince George, Nansemond, Hopewell, Sussex, Suffolk, Princess Anne, Norfolk County, Isle of Wight, and the Tidewater chapter, which includes Norfolk and South Norfolk.

Thomas R. Dall, president of the host chapter, will preside over the meeting which will open with a talk by Dr. Paul Robinett, a member of th Portsmouth Tumor Clinic, on "The Nature of Cancer - The Disease."

Charles Taylor, national representative of the American Cancer Society, will speak on progress against cancer through research, education and service. His talk will be followed by one by Mrs. Ashby K. Raine, field representative for the Virginia Division, on the elements in a good local program.

John C. Ivins, campaign chairman for the Portsmouth - Norfolk County unit, will moderate a panel on the 1955 Cancer Crusade. Panel members will be Taylor, Mrs. J. Hayden James, of Surry, Mrs. Moe Glaser, of Portsmouth, and B. W. Woodahl, executive director of the Virginia Division.

Two minute reports from campaign chairmen for the April Crusade will conclude the meeting.

New Water Code Suggested by VPI Ex. Station

Need for a new water code to supplant the "unduly restrictive" and outmoded "riparian system" now prevailing in Virginia, is pointed up by Dr. H. N. Young, director of the VPI Agricultural Experiment Station. Dr. Young, who is a member of the Virginia Legislative Advisory Council's water resources committee, of which John H. Daniel of Charlotte Courthouse is chairman, urges the general public to attend a series of hearings being held in the state.

The purposes of these hearings are to acquaint the general public with the water problem, to study local water problems which have legal implications, and to get ideas, suggestions and recommendations. Hearings are scheduled for March 3 in Wytheville, March 4 in Stunton, March 17 in Danville, March 18 in Farmville, and April 7 in Richmond.

Dr. Young says the first step in making water available to crops during dry weather is the development of a sound and comprehensive legal code which will encourage the maximum beneficial use of water and will discourage waste. Under the riparian doctrine any property owner whose land touches a flowing stream, has the right to reasonable use of the water, including its use for domestic purposes and watering livestock. He must, however, pass on the water in the stream to his neighbor below substantially the same in amount and quality.

The owner of the property not touching a stream has no legal

(Continued on Page Eight)

SLOGAN WINNERS

The final week of the scrambled safety slogan contest conducted by the Safety Committee of the Princess Anne Woman's Club, found two winners this week. They were Mrs. P. B. White, of 106 60th Street, Virginia Beach, and Mrs. R. E. Lee, of Box 213, Virginia Beach.

The winners each received two passes to the Beach Theatre, as did those winners of the previous weeks.

W&M Alumni Meet March 9th

An informal social gathering of the Virginia Beach and Princess Anne County William and Mary alumni will be held on Wednesday, March 9th, at 8 P. M. at the Waverly Hotel.

J. Warren Littleton, chairman of the charter committee, will give a report of his committee's progress.

This is the second meeting of the local William and Mary alumni, and all alumni are urged to attend. Plans are in progress to hold two meetings per year.

AGRICULTURAL EXPOSITION PLANS UNDERWAY AT VPI

Plans are underway at VPI for the second agricultural exposition May 13 and 14, an event which supplants and combines the long-established activites of the "little international" and "dairy day."

A. L. Eller, VPI student from Chilhowie, who is the chairman of the 1955 exposition, has called several meetings of the committees representing the various agricultural curricula clubs, and will continue to do so weekly.

POLIO DRIVE TOPS GOAL

The Virginia Beach-Princess Anne March of Dimes drive for funds has "gone over the top," according to the latest report with still proceeds from the boxing show at Oceana yet to be reported. The total raised to date amounts to $30,510.92. The local chapter's goal was $36,000.

E. Ashley Haycox, general chairman of the drive, expressed satisfaction with the results and thanked all those who contributed to the drive's success. Haycox reported that a complete figure will be released next week.

Earl DuVal Heads Knights Templar

A Virginia Beach man, Earl S. DuVal, has been chosen the new commander of Grice Commandry No. 16, Knights Templar. He was chosen at a ceremony held Monday night in Norfolk.

DuVal succeeds Russell P. Richardson as commander of Virginia's largest commandery.

Other officers elected were Melvin T. Blassingham, Jr., generalissimo; J. Herbert Norton, captain general; Philip G. Roberson, senior warden; Andrew B. Capps, Jr., junior warden; Fitzhugh L. Grimstead, treasurer, and Leslie N. Sawyer, recorder.

DuVal appointed officers as follows: Charles T. Morton, prelate; A. Otto Lynch, and Galeima J. Butcher, associate prelates; James T. Harris, standard bearer; Alexander P. Grice, III, sword bearer; Herbert A. Fisher, warder; James F. Freeman, third guard; William D. Tuckman, second guard; Jerry Newton, first guard; and Carter P. Brydon, sentinel.

There were 235 members and invited guests at the banquet.

Common Glory Tryouts Return to Williamsburg

Spring tryouts for "The Common Glory," on the "road" for the past two week-ends, will return home to Williamsburg Saturday, March 5, when the production Staff of Paul Green's historical drama will audition acting, dance and music aspirants from the eastern section of Virginia in Williamsburg.

On the past two week ends, auditions have been conducted at Lexington, Va., and Washington, D. C., respectively.

Most of the Williamsburg tryouts will be conducted at the College of William and Mary, students of which have traditionally filled many of the important roles in the drama which, in 1955, will enter its ninth season.

Prospective actors and actresses will be auditioned in Wren Kitchen (basement of the Wren Building); choral singers and orchestral musicians will be asked to report to the College music department at the rear of the Williamsburg Methodist Church. Tryouts for dancing will be held in the gym of the Matthew Whaley School.

All tryouts will run from 1:00 to 3:00 P. M.

Howard Scammon, director of "The Common Glory," has announced many openings in the 1955 production. All roles, he pointed out, are filled each year on the basis of auditions; thus newcomers are given the opportunity to compete for every dramatic part. In addition, several important roles, including the leading part of Thomas Jefferson, are known to be open because the actors who portrayed them in the past have indicated they will be unable to return to the production this year.

For the orchestra, which was established in 1954, Mr. Stewart will be seeking the following instruments: violin, viola, cello, string bass, flute, oboe, bassoon, clarinet, trumpet, horn and percussion.

Ten men and ten women are being sought for the dance group; the choir will number 30 and the orchestra 16. Nearly 35 speaking parts in the drama also will be at stake.

Local Red Cross Workers Begin Annual Canvass

The 1955 annual Red Cross drive for members and funds got underway in Virginia Beach and Princess Anne County and across the nation Tuesday morning as canvassers began their work of calling on business houses and individuals.

Goal for the local chepter of the American Red Cross this year is $18,000, the same amount raised last year. The national goal is $85,000,000. Much of the need is for the blood program of the Red Cross.

L. Floyd Patrick is general chairman of the local drive and a kickoff luncheon was held last week. Ramone S. Eaton, national vice-president of the Red Cross, addressed the local group.

Patrick has asked workers to try to complete their work in the first ten days of the drive, which officially is scheduled for the entire month of March.

Gamma Globulin Shipments Made

Shipment of 500,000 cc. of blood-derivative gamma globulin to state and territorial public health officers was announced this week by the director of the American Red Cross Blood Program in Washington, D. C.

Dr. David N. W. Grant, program director, said the shipments mark the resumption of Red Cross distribution of GG for use in combating measles, hepatitis, and infantile paralysis. Approximately 1,000,000 cc. is expected to be available this year, he added.

The Red Cross first began GG distribution in 1944 as a measles immuniser. For the past two years, however, the entire Red Cross GG supply was contributed to a national pool under control of the Office of Defense Mobilization and ODM was responsible for distribution.

On January 1, ODM relinquished the control and returned to the American Red Cross the balance remaining of its contribution to the pool.

Dr. Grant emphasized that the American Red Cross allocation plan will continue to utilize facilities of state and territorial health officers who will determine meth-

(Continued on Page Eight)

Childrens' Theatre Tryouts Scheduled

Tryouts for parts in the next Virginia Beach Children's Theatre play will be conducted Thursday and Friday afternoons in the Virginia Beach High School Auditorium, it has been announced. The tryout period will begin at 3:30 p.m. each afternoon.

The next play of the theatre will be "Cinderella" and will be presented at the Virginia Beach High School April 18. All youngsters interested in being in the play should be present today and Friday for the tryouts.

Herrick Will Seek Re-election; Serves Fast-Growing District

ANNOUNCES

E. I. HERRICK

E. I. Herrick, who has represented the Kempsville District on the Princess Anne County Board of Supervisors for the past thirteen years, announced Wednesday that he would be a candidate for re-election to that position subject to the July Democratic primary.

The veteran board member represents probably the fastest growing magisterial district in the county. It is understood that Herrick is running with organization support. He was elected to the Board of Supervisors in 1951 as an anti-organization candidate.

In his statement, Herrick stated that "I have been a resident of, this (Kempsville) district all my life and since I am now retired from active participation in any business, it gives me unlimited time to devote to the strenuous duties . . . of supervisor of such a large district."

Herrick's complete statement follows:

"Having been a member of the Board of Supervisors, Kempsville District, for thirteen years, I feel that I am familiar with the responsibilities of this office. Kempsville District is probably the fastest growing district in the State of Virginia. The tremendous development has placed great responsibilities on the officials and particularly the Board of Supervisors in provding the necessary services.

"During the past few years our District has built several million dollars worth of schools. These have been brought about by the vote of the people. As a result of this, tax rate for the retirement of debt and the operation of the schools has been increased. The general operating fund has not been increased and I feel that we have reached the point now where we can begin to reduce the tax rate on these other items. During my tenure in office, I have been able to prevent the loss of any

(Continued on Page Six)

James G. Darden Announces For Supervisor Post

James G. Darden, well known London Bridge businessman, has entered the race for the Princess Anne County Board of Supervisors from the Lynnhaven Magisterial District and has issued a statement of his candidacy.

Darden, 46, operates a service station in the London Bridge community and has been a resident there for the past 32 years. Darden presently operates Darden's Esso Servicenter at London Bridge and previously served as mail carrier in the community for more than ten years.

With Darden's entry into the contest for the Lynnhaven seat on the Board of Supervisors, the race becomes a three-man affair. The incumbent, Floyd T. Dary, announced some time ago he would seek re-election and Dr. John E. Lippincott, running with the Ticket for Princess Anne, is in the race. Darden made his announcement as an independent, it is understood.

Darden is married and the father of four children, three attending the new Princess Anne High School at Thalia. He is a member and past president of the Princess Anne Ruritan Club, a member of the London Bridge Baptist Church, a member of the board of directors of the Virginia Beach-Princess Anne Community Chest and an original member and treasurer of the Oceana Athletic Association.

He is secretary-treasurer of the London Bridge Volunteer Fire Department, civil defense coordinator for the Lynnhaven District, a former vice-president of the Tidewater Rural Letter Carrier's Association and a former chairman of the Princess Anne County Fair.

Darden's statement follows:

(Continued on Page Four)

PRESIDENT

Mrs. James G. Kellam, of Lynnhaven, who was elected President of the Junior Woman's Club of Princess Anne County, at a business meeting of the group last Tuesday night at the Virginia Beach Community House.

Mrs. Kellam succeeds Mrs. Frederick G. Tummer.

Little Theatre Realizes Ambition; Will Produce "Angel Street" Soon

It has long been the ambition of the Virginia Beach Little Theatre to produce "Angel Street," the enthralling Victorian thriller by Patrick Hamilton, first produced in London under the title "Gaslight," according to a spokesman for the local thespian group.

Innumerable difficulties confronted the casting committee and the production committee, and again and again it was put aside in favor of something else. At last, however, when permission to do "Dial M for Murder" was refused at the last minute, Mrs. Arthur Masury, director and production chairman, and Mrs. Charles Smith, chairman for reading and casting, decided that it was now or never for "Angel Street." An exciting array of talent, almost all new to the local theatre, showed up for try-outs. It proved not a question of where to find someone to play a certain part, as it has been so often in the past, but of how to choose between those available. After two nights of painstaking readings and deliberation, the committee picked what promises to be an outstanding cast in the history of the Little Theatre.

In the cast will be Wade Williams of radio station WBOF; Lt. Comdr. Ian Goodwin of Seclant; Jill Trattner, Pat Wade and Florence Neal, all newcomers, with the exception of Pat Wade, who appeared in "The Glass Mountain," the first play of the season.

On the production side, Roger Dale and Don Peterson of the Guided Missle School at Dam Neck, who proved so valuable in the last show, immediately went to work on the difficult lighting problem for "Angel Street," and promise the proper eerie effect demanded throughout the play. Assisting Ann Penington with the set will be Gertrude Kelm, who has a varied background of Little Theatre work and modeling.

Elizabeth St. John, who worked on sets with Stage, Inc., in Cincinnati, Ohio, and Carol Widell, who has carried a torch for theatre work since high school days. Barbara Kelly and Kitty Manby will be assisted by Jean Arnold, who did such a fine job as the secretary in "Ten Little Indians."

"Angel Street" will be produced April 4 and 5. Tickets may be reserved by telephoning Mrs. Robert Addenbrook, Virginia Beach 2488-W.

Deer Harvest in State on Upgrade

The statewide deer kill continued its upward climb during the past hunting season and the total of 13,976 was double that of five years ago. Looking ahead, C. F. Phelps, chief of the Game Division of the Commission of Game and Inland Fisheries, says there is now reason why Virginia's sportsmen shouldn't harvest enough deer to double the present figure within the next few years.

The high deer harvest, however, still fell below pre-season estimates, especially west of the Blue Ridge, where disagreeable weather kept the number of hunters down. In keeping with the Commission's policy of managing deer as a renewable resource, eight of the counties west of the Blue Ridge were open to antler-less shooting (hunter's choice) the last day of the season. This produced a harvest of approximately 2000 anterless animals, a number well in keeping with the sustained welfare of the herd.

While the 271 bear killed and 2023 wild turkey bagged were

(Continued on Page Eight)

BUILDING PERMITS AT ALL-TIME HIGH IN PRINCESS ANNE

TWO-MONTH PERIOD TOPS HALF VALUE OF '54; NO ACTION ON PIER

Building permits issued in Princess Anne County for the first two months of 1955 amounted to more than half the value of the entire number of permits issued during 1954, V. Alfred "Jack" Etheridge, secretary to the county board of supervisors, reported to that body at its meeting Monday.

Etheridge serves as building inspector for the county and he reported that permits with a valuation of $9,331,515 had been issued during January and February of this year, and that the entire total for 1954 amounted to $18,000,000.

The Board of Supervisors once again postponed action on a permit to construct a 550-foot fishing pier just south of Virginia Beach. The Supervisors referred the matter back to the county planning commission.

The planning commission, after a hearing held last Thursday, recommended that the pier permit be denied on the ground that it would blight the growth of and lower property values in the area.

A meeting of the Supervisors with the Planning Commission will be held next Monday night to discuss the matter further.

The applicant for the pier permit was represented by Dudley Cocke, attorney. There were several groups present who opposed the proposed construction.

In other matters, the Supervisors referred a proposal for an ordinance by the Sheriff to the Commonwealth's Attorney for study. The ordinance had to do with the operation of clubs in the county. The Sheriff, in his proposal, had invested in his office the granting of club permits.

The Supervisors, in referring

(Continued on Page Six)

J. C. Hayman Backs Candidates Of Organization

J. Clarence Hayman, assistant trial justice for Virginia Beach's police court for a number of years, this week issued a statement in support of the candidates running for election on the organization ticket in next July's Democratic primary.

Hayman, who has been a resident of Virginia Beach for the past forty years, noted in his statement that "the candidates running on the Organization ticket are outstanding men, and will, in my opinion, fill the offices they seek in a creditable manner."

The veteran court official pledged his full support and vote to the organization ticket candidates.

Full text of the statement follows:

"I have been a resident of Virginia Beach for forty years and have held positions of trust and I have always exercised my privilege of a voter to promote the interest of my community and I have always reserved the right to vote for the candidates of my choice irrespective of factions. This year the candidates running on the Organization ticket are outstanding men and will, in my opinion, fill the offices they seek in a creditable manner, and without any reflection on any other candidates, I intend to vote and support the candidates running for the Constitutional offices on the Organization ticket."

C&P EXPANDING BEACH FACILITIES

The Chesapeake and Potomac Telephone Company is spending $248,000 in the Virginia Beach area, it has been revealed by L. Floyd Patrick, local manager for the company.

Much of the money being spent is going into poles and cable. Patrick revealed that the project entails 77 new poles, 29.8 miles of aerial cable and 1.8 miles of underground cable.

The project is part of an improvement plan costing $1,637,050 recently authorized by the company's Board of Directors that includes work in many localities throughout Virginia.

Job's Daughters Hold Ceremonial

Members of International Order of Job's Daughters, Bethel No. 17 held their Grand Visitation at the Masonic Temple on Saturday evening February 26 at 7:30.

Anita Cruser, Honored Queen, presided over the meeting which was in honor of Mrs. Frances Savage, Grand Guardian and Mr. Rufus Pabst, Associate Grand Guardian of the State of Virginia.

Dinner was served at six o'clock to approximately one hundred guests, including many past and present Grand Officers. Bethel No. 17 was host to Bethel No. 1, Arlington for the evening and night. The guest from Arlington had breakfast at the home of Mrs. Savage and motored on to Hopewell for the Grand Visitation there.

The highlight of the evening's program was the conferring of the Majority Degree to three of the charter members of Bethel No. 17, Miss Beverly Bell, Mrs. Janet Fentress Speight and Mrs. Doris Harcum Salmons. They were given gifts of green fern and red and white roses by the Honored Queen, Anita Curser. Senior Princess Dorothy Nixon and Junior Princess, Kay Cox. The certificates were presented by Mrs. Savage, Grand Guardian.

Refreshments were served after the close of the meeting.

"Be Extra Alert on Rainy Days" March AAA School Safety Theme

"Rainy weather is a dangerous time for pedestrians, especially school children, who are new to the ways of traffic and just beginning to learn the rules of safe walking," John B. Dey, vice president of the Tidewater Automobile Association, said this week.

"As we approach the spring season," Mr. Dey said, "we are devoting our monthly school safety poster to the slogan 'Be Extra Alert on Rainy Days'." It is one of the most important safety lessons that children can learn, he added.

The original poster design was made by Lawrence Albertson, a 17-year-old student at Buffalo Technical High School, Buffalo, N. Y. It was first place winner in its category in the 1954 AAA National School Safety Poster Contest. The contest is held each year to select 10 designs that best illustrate the basic rules of traffic safety for school-age children. Through its affiliated clubs, like the Tidewater Automobile Association, the American Automobile Association distributes more than 1.75 million school safety posters each year.

Mr. Dey made a special plea to parents of school children to help teachers get the rules of safety firmly established in the minds of youngsters, by reminding them to be careful when they set out for school on rainy or cloudy days. Some of the specific things he said parents should remind their children to do on rainy days are:

1.—Never run across streets.

2.—Don't carry umbrellas or any other object in such a way as to obscure vision.

3.—Give cars an "extra wide" berth because barking distances are increased and often the driver's vision is obscured.

4.—Wear something white or bright-colored.

5.—Obey all the usual safety rules — but be extra alert.

WITH THE FOUR-H CLUBS

By DICK COCKRELL — Assistant County Agent

ECHOES OF THE 4-H CONGRESS

During their stay at National 4-H Club Congress, delegates heard many influential men, and some of their remarks, with a few letters that followed the Congress, may be of interest.

The eight boys and girls who received safety scholarships from General Motors had all been active in highway safety work, and sent a telegram to President Eisenhower pledging their support to his campaign for a safe driving day, December 15. From Sherman Adams, assistant to the President, came this reply:

"It is gratifying to the President to receive from the winners of the 1954 National 4-H Club Safety program a pledge of their wholehearted support of the objectives of safe driving day. Please convey to all of the young people an assurance of the President's sincere appreciation. Such a fine spirit of cooperation is bound to add much to making the day an overwhelming success."

• • •

JOHN FOSTER DULLES, Secretary of State, main speaker at the Wilson & Company dinner at the Congress, and since named Man of the Year for 1954 by Time Magazine, wrote:

"Thank you very much for the remarkable evening you gave me in Chicago last week as the guest of the 33rd National 4-H Club Congress. (Mrs. Dulles and I) both enjoyed our visit with you and also will long remember the event we shared with those hundreds of fine young men and women of the 4-H Club. Those many youngsters whom I met or saw from my place at the speakers' table will remain a constant source of inspiration to me."

At the opening assembly, C. M. Ferguson, administrator of the Federal Extension Service, USDA, said: "I've watched the 4-H team over the years, and one thing I've noticed is that this team is always striving to do a better job, no matter how many games it wins."

From Dr. Kenneth Hildebrand, pastor of the Central Church of Chicago, came the word that all advancement comes through the minds and personalities of those who have dared to dream great dreams in business, industry, politics, agriculture and the professions. He cited the examples of x-ray, radio, television and aviation, once considered impossibilities, and noted that "some of today's impossibilities will be tomorrow's ordinaries —perhaps due to some of you young men and women here today."

• • • •

AT A BREAKFAST for all the delegates, the talk of Raymond C. Firestone, executive vice president of the Firestone Tire and Rubber Company, included these remarks:

"You people are attending this Congress because you worked hard to get here. You competed with others and, in this competition, you learned how to do things better; how to think straight; and how to solve your problems and stick on the job when things were not going too well. Like all of us, you made your mistakes, of course. But in making them, you learned how to steer clear of them a second time. But always, as you worked, either with success or with failure, you acquired more understanding; so, even in failure, you gained . . .

"I believe 4-H is what it is today because so many people have given so much of themselves to 4-H work. I am thinking not only of you 4-H boys and girls who are active members today. I am also thinking of your local club leaders, your county Extension agents, the Federal and State Extension Services, your National Committee workers, and that ever-growing group which has gone before you — the 17 million 4-H boys and girls of the yesterdays."

• • •

MARK W. CRESAP, JR., vice president and assistant to the president of the Westinghouse Electric Corporation, paid tribute to the nature of club work.

"To me, a most appealing aspect of 4-H Club work has been the emphasis placed on individual initiative and individual development — characteristics which have contributed so much to the greatness of our nation . . .

"When boys and girls get this kind of experience — learn how to give so much of themselves — character of priceless value is being woven into the fiber of our country. Industry today recognizes the need for men and women who have well-rounded personalities, experience as leaders, and the ability to get along with people. The 4-H Club program has been producing this kind of person for many years . . .

"If I may, for just a moment, speak directly to our winners, I want to congratulate you as 4-H Club members for the excellent reputations you have earned for leadership and citizenship. You are to be commended for your efforts to get useful information and apply it, and for helping others to learn. In this ambition is reflected a desire in each of you as individuals to become more productive, more creative and more mature. Pursue that ambition, nourish it, keep it alive and I feel sure that you will harvest great material and spiritual rewards."

• • • •

GOVERNOR DAN THORNTON of Colorado, a former 4-H Club member himself, was toastmaster at the Olin Mathieson dinner honoring 4-H Alumni Recognition winners and brought this message:

"America needs leadership more than anything else. Club members in 4-H learn leadership by doing, and they develop the courage and understanding necessary to their role of leadership. They will help America develop into a nation with a higher understanding of morals and more regard for the rights of others."

A further evaluation of the club program came from John Dykstra, vice president of the Ford Motor Company and head of the Chicago jet engine plant. Mr. Dykstra termed 4-H members the "foundation of our country," and said "through 4-H you are getting an education you can't buy or get anywhere else. The fact that you are in 4-H is a compliment to each of you, because it shows you have the desire, the ambition, the enthusiasm to learn. There's no question that you people are going to run American agriculture, and run it well."

The Navy's heavy cruisers USS Boston and USS Canberra are being converted to guided missile cruisers.

Rev. Wm. Burke At Galilee on Thursday Night

The Rev. William Francis Burke, rector of St. Andrew's Episcopal Church, Warwick, will be the visiting preacher at Galilee Episcopal Church on Thursday evening, March 3, at 7:30 p. m. This Lenten service will follow a covered dish supper at The Haven at 6:30 o'clock.

On Tuesday, March 8, midweek Lenten Communion will be held at the church at 10:30 a. m.

Children's Lenten services will be held at 3:30 p. m. Wednesday, March 9, in the church.

The Vestry of Galilee Church will meet Wednesday, March 9, at 8 p. m., at The Haven.

FT. STORY TELLINGS

The Army's Chief of Staff, Gen. Matthew B. Ridgeway, is slated to make an inspection tour of Fort Story some time soon after March 15, it was announced this week. General Ridgway, who will be accompanied by Maj. Gen. Paul F. Yount, Chief of Transportation, Brig. Gen. Rush B. Lincoln Jr., commanding general of the Transportation Training Command, and other high officials, will see Story's DUKWs and BARCs in ship-to-shore operations.

• • •

A Story Officer, Lt. Whitman Cross II, is on the U. S. Army team that will take part in the National Midwinter Pistol Matches at Tampa March 8-12. Lieutenant Cross has been shooting in the elimination firing at Fort Benning, Ga., for the past three weeks. Cross won his coveted place on the Army team after erratic ups-and-downs which proved to be mostly "ups" after the lieutenant on Feb. 24, in .22 caliber firing, achieved a score of 1172, just two points short of equalling the record for the .22 caliber team match.

• • •

Wives of non-commissioned officers at Story went all-out in presenting a series of musical skits for a Saturday night show at the post NCO Club. These included a very funny impersonation of Liberace by Mrs. Julius R. Carlo, assisted by Mrs. Carl Wilson as fiddler, and a hillbilly quartet made up of Mrs. Roy Mayfield, Mrs. Albert W. Chapman, Mrs. John Miller and Mrs. Wallace F. Wellmann. The capacity audience also guffawed at a physical training class conducted by Mrs. Ellee Babcock Jr., wife of the post sergeant major, and applauded a vocalizing trio whose members were Mrs. Jack W. Keeney, Mrs. Joseph S. Agate and Mrs. Charles A. Madden.

• • •

The NCO Club this week opens its new cafeteria on the second floor of the building with a party which will be attended by Col. and Mrs. Edwin A. Deagle, Lt. Col. and Mrs. Frederick G. Ward and others. The cafeteria, which was tastefully decorated by Mrs. Stuart Wofford, a civilian employee of the club, has the most modern kitchen equipment and furnishings. Manager and mess steward will be SFC Richard H. Pooles, former mess sergeant of the 870th Transportation Terminal Service Company.

• • •

New member of Story's S-3 Section is Maj. Jacob A. Randolph of Glenarm, Md. A former Ordnance Inspector for the Philadelphia Ordnance District, Major Randolph is a veteran of World War II service in the Pacific. He also served in Yokohama in 1946-47, and in Germany from 1952 to January of this year. The major, before entering the service, studied at Virginia Polytechnic Institute, and later attended the Artillery School at Fort Bliss, Tex.

• • •

Story's Safety NCO, M/Sgt. William T. Rice, will take a three-week course in Safety Engineering at New York University. The course, for which Rice departs Story next week, is conducted at NYU as part of the Army's extensive Safety Program. It covers such subjects as industrial safety, motor vehicle safety, accident analysis and reporting procedure, and accident investigation.

DATES FOR SUMMER EVENTS ANNOUNCED

Dates for the four annual summer events sponsored by the VPI Agricultural Extension Service are announced by W. H. Daughtrey, associate director, as follows:

4-H Short Course, June 27 - July 2; 4-H All Star conference, July 1 - 3; Institute of Rural Affairs, July 26 - 29, and Extension conference, August 22 - 27.

All events are state-wide.

4-H Livestock Events Planned

The 1955 livestock show and sale circuit for 4-H Club members in Virginia has been announced by Hugh E. Henderson, associate animal husbandman at VPI. First event will be the junior market hog show and sale, March 12, at Smithfield.

Following will be:

Baby beef shows and sales — Fredericksburg, April 7; Richmond, April 13; Front Royal, April 14; Bristol April 20; Winchester, April 25; Charlottesville, April 26; Staunton, April 28 (also market hogs and lambs); Waverley, May 2; Smithfield, May 3; Suffolk, May 4; Portsmouth, May 5; Courtland, May 6; Roanoke, May 10 and 11 (also hogs); Danville, May 12; Petersburg, May 13, and Richlands, May 21.

There will be purebred heifer shows held in connection with the Bristol, Roanoke, Staunton, Winchester, Richmond, Portsmouth and Danville events.

Henderson says all the baby beef shows and sales are promoted and sponsored by the local chambers of commerce, which also obtain all of the prize money and arrange for the facilities in conducting the events.

W. G. COOKE SCHOOL MENU

Monday

Baked Beans and Sausage
Pineapple Salad w/Grated Cheese
Hot Roll Milk
Ice Cream

Tuesday

Hot Dog on Bun
Steamed Cabbage
Grapefruit Sections Hot Roll
Milk Cookie

Wednesday

Chowmein on Noodles Rice
Roll Milk
Apple

Thursday

Roast Beef Potatoes
Sliced Peaches
Milk Roll
Cookie

Friday

Tomato Soup Milk
Half Peanut Butter-Half Ham Sandwich
Tangerine

About 450 steers grading choice and prime will be sold during the series. Further details are available from any one of the chambers of commerce in the cities involved.

NICKEL PRODUCTION AT NEW HIGH

Production of nickel by the free world in 1954 reached an all-time high estimated at 360,000,000 lbs. — about 50,000,000 lbs. greater than the 1953 total, and about 50 per cent above the pre-Korean 1949 output. Over-all production by Canadian producers of about 320,000,000 lbs. last year also surpassed any previous year and accounted for over 80 per cent of the free world's output.

Kontopanos

(Continued from Page One)

dent of the Virginia Beach Rotary Club, and under his leadership as president of the Virginia Restaurant Association in 1952, this statewide trade association extended its membership and services into every community of the state.

This popular and progressive restaurateur is given a large measure of credit for the progress and enterprise of both Virginia Beach and Princess Anne County, and received the first "First Citizen" citation awarded by the Princess Anne County Junior Chamber of Commerce at a banquet in his honor in January, 1951.

Founds Relief Fund

He was instrumental in founding the Karpenisi Relief Fund following the destruction of his native town by enemy action in the recent World War, and takes an active interest in the affairs of the Hellenic Orthodox Church of Norfolk, of which he is a member.

Sidney J. Wellman, president of the Ezekiel and Wellman Company of Richmond, in recognition of the value of Virginia's $350 million a year restaurant industry as an outlet for Virginia agricultural products and the importance to the public of ever improving food service facilities, established the Wellman Award in 1949 as a citation to the individual restaurateur who annually contributed significantly to the advancement of the restaurant industry in his community. Harry J. Burroughs, a Norfolk restaurateur, received the first Wellman citation for 1949.

Governor Thomas B. Stanley of Virginia and other state officials and leaders in the restaurant industry, were invited to attend the luncheon and witness the presentation of the Wellman bronze plaque to Mr. Kontopanos.

AZALEAS
Heavy — Well Budded
Nice Selection
Cavalier Nursery, Inc.
Virginia Beach
LASKIN ROAD — NEAR OCEANA

CASCADE
Kentucky Straight Bourbon

CASCADE is fully matured Kentucky straight bourbon whisky, distilled at rigidly controlled temperatures and pressures — from choice distiller's grade grain, pure yeast and spring water.

The whiskies in CASCADE are aged in white oak barrels, and before bottling, they're chilled and filtered for clarity — taste-tested to insure uniformity.

Only CASCADE is distilled and quality-controlled according to the original George A. Dickel 1870 formula.

$3.90 a 1/5 Qt. $2.50 a Pint

GEO. A. DICKEL'S CASCADE ESTABLISHED 1870 OLD FASHIONED RICH LIGHT KENTUCKY STRAIGHT BOURBON WHISKY BOTTLED BY GEO. A. DICKEL DISTILLING COMPANY LOUISVILLE KENTUCKY

GEORGE A. DICKEL DISTILLING COMPANY LOUISVILLE, KY. • 86 PROOF

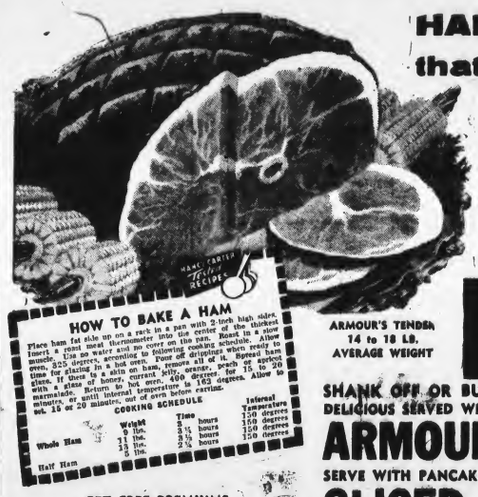

HAM . . . a good buy that goes a long way

Buying a cut of ham is like most everything else you buy—you get ONLY what you pay for! And it pays to know just what you're getting by looking at the "fine print" you see in a ham ad—and then checking it at the store. At Colonial, we cut our hams the modern way . . . in to four—and not three—usual portions. Butts, centers, shanks, hocks—they're all cut-to-cook, without waste. By having four cuts to choose from, you get the part of the ham you want—and only that part—at the lowest possible price! Prices for shank ends, for instance, are especially misleading. But at Colonial, you pay for shanks—and for shanks only—no hocks, no gristle, no cheaper portions. We cut the hock off and sell it at hock prices and, in addition, we leave some choice center-cut portions that are wonderful for frying. This is the modern way of merchandising ham—the Colonial way!

COLONIAL STORES

ARMOUR Smoked HAMS Shank or Butt Portion lb. 33¢

ARMOUR'S TENDER 14 to 18 LB. AVERAGE WEIGHT

SHANK OFF OR BUTT PORTION.....Lb. 43c — WHOLE HAMS.....Lb. 49c

DELICIOUS SERVED WITH BAKED BEANS
ARMOUR FRANKS ..... Lb. 39c

SERVE WITH PANCAKES OR WAFFLES—WINNER QUALITY
SLICED BACON ..... Lb. 43c

GET FREE PREMIUMS EVERY TIME YOU SHOP WITH CS GOLDEN TAPES

ARMOUR — Del Monte

3 GREAT NAMES JOHN HANDS TO BRING YOU OUTSTANDING VALUES

SPECIAL LOW PRICE! DEL MONTE
FRUIT COCKTAIL . . . 303 Can 23c

SPECIAL LOW PRICE! DEL MONTE
PINEAPPLE JUICE . 46 oz. can 25c

SPECIAL LOW PRICE! DEL MONTE
TOMATO CATSUP 2 14-oz. Bottles 35c

SPECIAL LOW PRICE! ARMOUR'S
CORNED BEEF 12-oz. Can 44c

SPECIAL LOW PRICE! DASH
DOG FOOD 4 16-oz. Cans 53c

SPECIAL LOW PRICE! ARMOUR'S
POTTED MEAT 2 3¾-oz. Cans 27c

ARMOUR'S CORNED
BEEF HASH 16-oz. Can 31c

A DELICIOUS LUNCH TIME SNACK—ARMOUR'S
VIENNA SAUSAGE 2 4-oz. Cans 37c

IDEAL FOR SANDWICHES—A REAL TREAT
ARMOUR TREET . . . 12-oz. Can 39c

MAKES A GRAND MAIN DISH—ARMOUR'S
CHILI WITH BEANS . 16-oz. Can 23c

(5 Cents Off on Every Can - Armour's)

Chef's Pride Salads
PIMENTO SPREAD 8-oz. Cup 39c
HAM SALAD . . . 8-oz. Pkg. 45c
FRUIT GELATINE . . 12-oz. Cup 25c
CHICKEN SALAD . 8-oz. Pkg. 45c

FRESH FLORIDA KING
MACKEREL STEAKS . . . Lb. 39c

FANCY VIRGINIA GROWN YORK
APPLES 4 lbs. 29¢

SWEET FULL-OF-JUICE FLORIDA
VALENCIA ORANGES
5 Lbs. 25c

DELICIOUS FRIED WITH MEATS—MICHIGAN YELLOW
ONIONS . . . 3 Lbs. 13c

Fresh Dairy Foods
Kraft Velveeta Cheese 2 Lb. Loaf 93c
Wisconsin Cheddar Cheese Lb. 45c
Borden's Biscuits BAKE-N-EAT . 2 Cans 23c
Bluebonnet Margarine . Lb. 30c
Pick-of-the-Nest Lge. Eggs Doz. 59c

SEABROOK FARMS FROZEN
Baby Limas 2 10-oz. Pkgs. 39c

CRYSTAL SLICED FROZEN
Strawberries 2 10½-oz. Pkgs. 49c

COLONIAL STORES

SPORTS CORNER

This an' That

When pitcher Bob Feller signed his 1956 contract it marked the 17th pact between the fastball expert and the Cleveland Indians. Feller joined the tribe in 1936 as a 17-year-old Iowa farm boy. The American League's oldest player in point of service, Feller holds more wins than any other active major league hurler. He and Hal Newhouser are the only active big leaguers with more than 200 victories . . . If you've been wondering where to buy it— meaning anything in the way of sporting supplies—C. C. Spink & Son, St. Louis, Mo., have released the 46th edition of the Sporting Goods Trade Directory, 930 pages which lists the thousands of sources of supply for various items sold and used in sporting goods stores. In addition, it lists the names and addresses of the officers of 125 governing bodies of sports and 26 trade associations . . . Although tennis has long been popular in England, only recently have lights been installed on some courts for night playing. Lights are operated by slot machine arrangement — one shilling dropped into a slot provides lights for 15 minutes.

LAUNCHES BOXING QUIZ . . . Sen. Warren Magnuson (Dem. of Washington), chairman of Senate commerce committee, plans investigation of "fixed fights" and other phases of televised boxing, following Supreme Court decision that boxing, unlike baseball, involves interstate commerce and is subject to anti-trust laws.

SGT. THOMAS NICHOLSON GRADUATES IN MUNICH

Sgt. Thomas W. Nicholson, son of John M. Nicholson, 411 34th Street, Virginia Beach, recently was graduated from the Seventh Army Non-Commissioned Officer Academy in Munich, Germany.

A squad leader assigned to the 4th Infantry Division's 4th Reconnaissance Company, he successfully completed a five-week course in leadership, map-reading and other military subjects.

Sergeant Nicholson arrived overseas in October, 1952. A veteran of nine years of Army service, he holds the Purple Heart, the World War II Victory Medal, the National Defense Service Medal, the Good Conduct Medal and the Korean Service Medal.

CAPE HENRY CLUB PLANS PANEL DISCUSSION

The Cape Henry Woman's Club will hold its regular meeting on Thursday, March 10, at 12 noon at the Princess Anne Country Club.

Mrs. R. W. Couch, American Home chairman, will present the Rev. and Mrs. R. Stewart Grizzard in a panel discussion on the Christian Home.

COLONY RESTAURANT "BEST IN FIVE STATES"

A man from White Plains, New York, paid the Colony Restaurant a real compliment recently after enjoying a meal at the famous Virginia Beach restaurant.

F. H. Woolfall stated that "it was the best dinner in five states we have traveled through." That is quite a compliment, but is typical of the satisfaction and enjoyment shown by patrons of the Colony Restaurant.

The Colony is located on Atlantic Avenue in the Jefferson Hotel Building. —adv.

Surf Queens Meet Norfolk in Last Home Game

The Virginia Beach Surf Queens will close their regular home schedule tonight (Thursday) when they meet last year's State Runner-Ups, The Norfolk Merchants. The Beach girls have won 17 against two losses.

The local girls have two more games away from home before they go to Richmond for the Annual State AAU Tournament next week.

The Seymours team of the South Norfolk City League will meet one of the men's team from the Norfolk City League in a second game tonight. Seymours put on an exhibition of high class ball last week in the local gym as they turned back the Norfolk-Southern team.

FIRE REPORT

Feb. 20—12:05 p. m.— 35th and Pacific Avenue, grass fire.

Feb. 20—5:50 p. m.—2204 Mediterranean, cat up tree.

Feb. 21—8:00 a. m.—2604 Arctic Avenue, oil stove.

Feb. 21—5:30 p. m.—318 25th Street, house.

Feb. 23—12:05 a. m.—122 Pinewood Drive, grass fire.

Feb. 24—8:45 a. m.—53rd and Holly, furnace.

Feb. 24—1:15 p. m.—Methodist Church, miscellaneous.

Feb. 24—1:55 p. m.—604 8th Street, inhalator case.

Feb. 25—2:27 a. m.—209 60th Street, electric motor on furnace.

BIRTHS

At Virginia Beach Hospital

February 25, A boy to Mr. and Mrs. Michael M. Pasquale, 402-21 Street; Va. Beach, Va.

February 25, a boy to Mr. and Mrs. Paul A. Anderson, 156 Belhaven Drive, Lynnhaven, Va.

February 25, a boy to Mr. and Mrs. Garland M. Atwater, 504 Carolina Ave; Va. Beach, Va.

February 28, a girl to Mr. and Mrs. Marvin F. White, Rt. 2, Box 139, London Bridge, Va.

February 28, a boy to Mr. and Mrs. George E. Wood, Rt. 1, Box 11, Va. Beach, Va.

DAUGHTER BORN

Mr. and Mrs. C. William Emanuelson announce the birth of their fourth child, third daughter, Belford Camilla Louise, on Thursday, February 17, at DePaul Hospital.

Mrs. Emanuelson is the former Miss Peggy Sells, daughter of Capt. B. A. J. Sells of Atlanta, Ga.

The armament of the first U.S. Navy destroyers included three rapid fire, breech loading rifles, and two or three gatling guns.

On the ALLEYS

Virginia Beach CHURCH LEAGUE

Oceana Methodist No. 1 team, with Frank Taylor rolling a 313 set, won two out of three from Lynnhaven Presbyterian No. 1. Jack Cake's 301 set was tops for the Presbyterians.

Bill Barkley's 329 set for London Bridge Baptist No. 2 team, was a factor in the Baptists sweeping all three games from London Bridge Youths. John Spence's 295 was tops for the Youths.

Virginia Beach Methodist No. 1 team took three by the forfeit route from Virginia Beach Methodist No. 2 team. Paul Whesdos rolled a 351 set for the No. 1 team.

Oceana Methodist No. 2 team, led by Walter Hutchins with a 343 set, won two out of three from London Bridge Baptist No. 1 team. Gilly Lawrence was high for the Baptists with a 321 set.

Virginia Beach Baptist team, led by Roy Ammons with a 323 set, won all three from Lynnhaven Presbyterian No. 2 team. Duck Reid's 312 set was tops for the Lynnhaven boys.

High ind. game: Walter Hutchins, 134.

High ind. set: Paul Wresdos, 351.

High team game: Oceana Methodist and L. B. Baptist No. 2, each 526.

High team set: V. B. Baptist, 1522.

Ladies' HANDICAP LEAGUE

Leading Beauty Salon team, led by Dot Wade with a 271 set, won two out of three from Merkle's MBI team, although Madeline Hogge rolled a 279 set for the losers.

Bank of Virginia Beach team, with Shirley McChesney rolling a 336 set, won two out of three from Atlantic Cleaners team. Jackie Walcott's 295 set was best for the cleaners.

Colonial Stores team, with Rubie Pickett rolling a 297 set, won all three from Beauty Box. Bette Austin's 281 was tops for the losing beauticians.

With a big assist from Betty Hope McAdams' 344 set, Hobeck's took all three from Schoen's Pet Hospital. Hope Lawrence's 286 was best for the losers.

Ciola's team, with Jean Davis and Margaret Hall rolling sets of 294 and 290 respectively, won two out of three from Doyle's Real Estate team, although Edith Allen rolled a 307 set for Doyle's.

Ray's Variety team, led by Thelma Hogge with a 304 set, won two out of three games from TV Sales and Services, although Betty Flynn rolled a 305 set for the TV team.

High ind. game: Betty Flynn, and Pauline Authement, 121.

High ind. set: Betty Hope McAdams, 344.

High team game: Bank of Virginia Beach, 509.

High team set: Bank of Virginia Beach, 1463.

Princess Anne County CHURCH LEAGUE

Tabernacle Ladies' team won three by forfeit from Charity Men No. 1 team. Ivy Whitehurst rolled a 311 set for top place.

Charity No. 3 team, led by Charlie Dana with a 332 set, won two out of three from Bethel. George Baier's 293 set was best for Bethel.

Emmanuel Ladies team, with Kathryne Dashiell rolling a 328 set, won all three games from Tabernacle Men. Stanley Wilson's 298 set was best for Tabernacle.

Charity No. 2 team, led by Alan Jenkins with a 306 set, won two out of three from Calvary Presbyterian, although Milton Strawhand rolled a 354 set for Calvary.

Oak Grove Men, with John Whesdos rolling a 301 set, won two out of three games from Oak Grove Ladies. Betty Blake's 276 set was tops for the ladies.

High ind. game: Milton Strawhand and Lanky Malbone, tied at 132.

High ind. set: Milton Strawhand, 354.

High team game: Charity No. 3, 518.

High team set: Charity No. 2, 1501.

Herzer Pupils to Play in Concert

Nicholas Karserus, Virginia Beach and Norfolk, and Charlene Marshall, Norfolk, both piano students of Clifford Herzer from the Bristow Hardin School of Music in Norfolk, were winners in the finals of the Youth Contest to select a musician to play at the Season's final Youth Concert March 12 at the Center Theatre with the Norfolk Symphony Orchestra.

Nicholas Karserus is well-known among the youths of the Beach having served as an assistant life guard. He is the nephew of Mr. and Mrs. Ralph de Marco of Virginia Beach. He has just won a scholarship in music at Fordham University in New York City for the next scholastic year.

The finalists will appear on television over WTAR-TV March 6, at eleven A. M. There were four finalists. The others were Gretchen Hardman and Barbara Ann Wilkins selected from eleven contestants.

SCA Representatives Attend Federation Meet in Churchland

On Tuesday, March 1st, six members of the representative council of the City High School S. C. A., along with their sponsor, met in Churchland High School for the Tri-C S. C. A. Federation meeting for an all day discussion. Those representing V.B.H.S. were: Myrnie Woodward, Anita Myers, Charles Meachum, Ted Wool, Rose Marie Price, Billy Culverhouse, and sponsor Mr. Walt Parker.

After the registration of some fourteen represented schools, the general meeting was calld to order with the devotional service. Ralph Dilow, President of the Churchland S. C. A., then welcomed the various schools to this meeting. President Dilow then introduced the speakers for this session. They were: Captain Gerald Joel Meany, French Navy, Assistant Director Strategic Application and Policy — SACLANT, and Major Francisco de Costa Games, Portuguese Army, Assistant Plans Officer — SACLANT. The subject for discussion from these two men was—"The Pact of France and Portuguese In the Defense of Freedom." This has been the second of a series of talks by men from SACLANT. The discussion for the year has been — THE DEFENSE OF FREEDOM - A COOPERATIVE UNDERTAKING.

It is due to this subject that we have had a series of talks by men of SACLANT so that we may better understand our subjects in all ways.

At the end of these talks, the various individual group discussions were started in five different rooms. The five subjects of discussion and those representing V. B. H. S. were:

1. What can schools do about Civil Defense? Charles Meachum.
2. The Inter-Relationship between the Clubs and the S. C. A. Rose Marie Price.
3. Individuals care of our School. Ted Wool.
4. Presidents (elections and etc.) Myrnie Woodward.
5. Should the Junior High Schools enter the Tri-C? Anita Myers.

The pros and cons were discussed by all representative schools. At the end of these discussions, we all met in the school cafeteria where we were served lunch. After lunch we returned to the auditorium to be entertained by the outstanding and wonderful music of the Churchland band. They selected popular music for our entertainment which was thoroughly enjoyed by all. Churchland has a band to be truly proud of in every way. At the end of this entertainment, we preceded with our general business session where we discussed various problems coming before the Tri-C S. C. A. federation. The main isues were Junior High Schools Tri-C's and the State S. C. A. convention, which is to be held at Madison College in Harrisonburg, Virginia. With all business attended to, we then adjourned until our next general meeting.

Railroad tax dollars are used for many good public purposes, but none is finer than helping to maintain and operate the public schools — helping to educate our boys and girls.

During 1954, the Norfolk and Western paid $8,618,835 in taxes to six states in which it operates. A substantial part of this sum was used for schools. For example, in just two counties served by the railroad more than $650,000 in N. & W. taxes was used to run the public schools. This amount of money pays the annual education of 3,552 children in the two counties.

In addition to state taxes, the N. & W. in 1954 paid $27,611,740 in federal and other taxes, a part which also was used to maintain and operate public schools.

When you look at it this way, it's easy to see the Railroads go hand-in-hand with better Readin', Ritin' and Rithmetic.

Norfolk and Western Railway

PAYING ITS OWN WAY . . . ALL THE WAY . . . ALL THE TIME

THE VIRGINIA BEACH SUN - NEWS
Published each Thursday by the Beach Publishing Corp., Virginia Beach, Va.
[illegible] A. HAYCOX, Publisher R. VICTOR RANDALL, Editor
ALBEN E. MARLBES, Business Manager
Entered as second-class matter in the post office in Virginia Beach, Va. under the Act of March 3, 1879
Member Virginia Press Association
Subscription Rate: $3.00 per annum. Local advertising rates upon request.

FASTEST GROWING

The report of V. Alfred "Jack" Etheridge, executive secretary to the Princess Anne County Board of Supervisors, last Monday in which it was revealed that building permits issued in the county for the first two months of this year totaled more than half of the record valuation set during all of 1954 points up still further the slogan carried on the masthead of the SUN-NEWS, "Serving Virginia's Fastest Growing County."

The growth of Princess Anne County, particularly since World War II, has been nothing less than phenomenal. Many of us take this growth as a matter of fact but it must be realized that to handle such growth requires an efficient type of government. By and large most of our county government officials have measured up well to the problems created by such rapid growth. They have planned well and have always kept upper-most in their minds the needs of the people they represent.

Last year building permits reached a total of $18,000,000 and many thought this record would stand for years. Now, Etheridge reports that for January and February of 1955, permits amounted to $9,313,000. This is more than half of last year's total with ten months remaining. Some feel that we have only witnessed the beginning of growth in Princess Anne County.

Growth and progress such as this does not just happen. Such growth is never possible in a poorly governed area. So, it is fair to assume that, at least, a part of the success story of the county can be laid to the progressive type government we have experienced and the capabilities of most of our public officials.

The future of Princess Anne County is bright and we can point with pride to the manner in which our local government has met and conquered the ever increasing problems that it has faced.

DON'T BLAME OTHERS

Recently an interview appeared in a daily newspaper in which a State official, not connected with the public school system, was quoted as saying: "blame is wrongfully being placed on our schools where actually work at home is being left undone." The official was referring to the commonly discussed problem of juvenile delinquency and he was, in effect, calling the problem "parental deficiency."

This same theme has been expressed by others who have devoted their time to problems of this nature. It is time we heeded their advice and investigated the home, rather than the school when a boy or girl strays from the accepted path laid down by our society.

We quite agree with this line of thinking. The school cannot be held responsible for the misconduct of a youngster when the reason for that act of misconduct can be traced to the home, and the lack of training there, plus the lack, in many cases, of a true demonstration of love on the part of the parents.

Parents may feel outwardly relieved to transfer the blame for this problem on others, but inwardly they must realize that they have failed. It is time parents faced up to this problem and recognize that the underlying factor is failure to provide the proper training at home prior to and during a child's school days. After all, the school only has the child for a comparatively few hours each day. It is the parent's role that is being neglected, and it's time we place the blame where it belongs.

DALE CARNEGIE
★ AUTHOR OF "HOW TO STOP WORRYING AND START LIVING" ★

Mrs. E. L. Barlow, of 125 Northern Avenue, Apt. 3, Decatur, Ga., who teaches at Murphy High School, Atlanta, says that she believes there is only one way under high heaven to get anybody to do anything — by making the other person want to do it.

Once she was trying to interest an evening class of adults in a high school course entitled Social Problems, they were studying the unit on Personality. But it just did not click. Those people were tired from having worked all day. Some were husky men with families to support, but determined to get their high school diplomas.

It was a trying situation for Mrs. Barlow and she read everything she could that she thought might give her a little light. Finally she ran across something contained in my letter above. She decided to go on that assumption. So she dropped the study of Personality, and did the unit on Jobs. She opened the unit by asking each one to tell about his job. A big blond air-conditioning mechanic, who had been the least interested before, held the class spellbound for an entire class period, and when the bell rang, he agreed to continue the following night his discourse on the working of air-conditioning units. This subject of jobs was something they knew, and wanted to talk about. Each one told about his job, they asked questions, and got information they wanted. After the Job Unit, they were willing to study units on Culture and Personality.

That belief she formed worked wonders and made of a discouraged class a very happy one.

More than 500,000 children are among the nation's 10,000,000 persons suffering from diseases of the heart and blood vessels.

HANDS ACROSS THE SEA

AROUND The Cracker Barrel

Reports continue to flow into this corner that members of the Ticket for Princess Anne are pretty much "paddling their own canoes" in campaigning for the constitutional offices. The reports state that the candidates, themselves, are no soliciting votes for the ticket, but are asking voters to vote for them and leaving the impression with the voter that they are not concerned who they vote for in the other races. "Just so you vote for me I don't care what you do about the other offices" appears to be the theme of the individual members of the "Dunn Machine" ticket. It appears the only time they are all together is when they have pictures made of when they are listening to orders from Boss Dunn.

●

Speaking of Boss Dunn, it was reported that Dr. Lippincott, the office-seeking vet, was seen with Willie the sther day. The report indicated the Doctor was listening intently. We suppose the Boss was giving him instructions for the week ahead.

●

Latest information to come to our attention concerns William F. "Bill" Hudgins. It seems he has become so disgusted with the "Dunn Machine" ticket that he is thinking of running for the office of treasurer. It is known that William conferred with his one-time political enemy, Jack Woodhouse, recently. It is rumored that Boss Dunn and his pal, Heath, are disturbed over this development.

●

Sheriff Malbon visited the Virginia Beach City Hall last week. When someone asked him how he and Willie Dunn were getting along, the Sheriff answered that he had not even seen that vxcjodek in three weeks. Questioned further on the subject of how he could run on a ticket with "Butsie" Heath, Malbon said, in effect, "I don't care about him. I'm just looking out for myself." Malbon then asked, "Do you think Simpson would be a better candidate than Heath?" Seems Roger is not too concerned about his running mate's chances, he just looks out for Roger Malbon.

●

Reports from Princess Anne on a recent Saturday night would indicate the sheriff's office is quite a gay place since the police department moved out and into its new building. It is reported that on this particular Saturday night a flowing good time was had by close associates of Sheriff Malbon.

●

It is said that local laundrymen are trying to monopolize the linen business hereabouts and are attempting to eliminate all competition.

●

It is reported that Boss Dunn is demanding of his candidates that they work harder for his candidate for commonwealth's attorney, "Butsie" Heath. It seems Dunn doesn't like reports he has received on Heath's campaign and he wants Malbon, Walker and Oliver to work harder for Pal "Butsie."

Latest development in the change of duties of the head of one of our larger institutions is that the change will not take place until about June 1st.

●

On the political front it is understood that Bill Oliver and Lit Walker, two of the "Dunn Machine" candidates, are working for themselves and are giving serious consideration to dropping both Malbon and Heath from their ticket. The candidates, themselves, are not getting along with each other and all seem to feel that they would like to form a new ticket.

Darden

(Continued from Page One)

"After talking to and having the support of many voters in the Lynnhaven District - I announce as a candidate for the Board of Supervisor from the Lynnhaven District, and I pledge myself to serve the people, and work with them to solve the many problems of our growing district and county.

I am deeply interested in the affairs of Princess Anne County and I earnestly seek the support of the voters of the Lynnhaven District."

The Red Cross Helps All, Help The Red Cross.

The Editor's MAIL BOX

Editor
The Sun - News
Virginia Beach, Va.

Dear Sir:

Your recent editorial about the fine relationship between the City of Virginia Beach and the Army and Navy in the area was much appreciated here at Fort Story. I can assure you that you did not overstate the case when you said that both Col. Edwin A. Deagle (Fort Story) and Capt. Ward T. Shields (Oceana NAS) have been equally diligent in their efforts to maintain and improve that relationship.

But your editorial also seems to make appropriate a few remarks by the military on a very strong factor responsible for the cordiality you salute. In the past 11 years I've been in a lot of towns, big and small, situated close by Army posts. But in none of them have I ever found the friendliness and courtesy that Virginia Beach merchants and businessmen show toward men in uniform. Proprietors of restaurants, salespeople, bankers, police — in fact, people engaged in any business you can name — all have in common a pleasant, helpful attitude that I have never found so prevalent elsewhere.

There, I think, is the explanation for what you call "the fine spirit of friendly relations." If for an Army man service at Fort Story is a gratifying experience — and for this Army man it is — one of the chief reasons is that Virginia Beach is just outside the gate.

M/Sgt. B. F.

1 Mar. 1955

Dear Sir:

I have read with mild interest the increasing number of letters appearing in Dunn's paper over the signature of Mrs. William Brockett and I am wondering if this is the same Mrs. Brockett who temporarily resided at North Va. Beach during her husband's tour of duty here with the U.S.N. and who moved from this area during the summer of 1954.

If it is the same person then it makes this writer wonder if the only endorsement that Boss Dunn can find for his machine has to come from a person who no longer lives here - nor who ever had any real equity or interest in this community other than to find fault.

During her temporary and short stay in our community this nonresident individual has written more letters to the editor than this writer can recall and each one has been of a critical and completely biased nature.

A. J. James

YOUR brain budget

1. The average age of a member of Congress is (a) 49; (b) 53; (c) 61.

2. Lake Mead Reservoir is on (a) the Columbia River; (b) Colorado; (c) Sacramento River.

3. American President at time of Mexican war was (a) Taylor; (b) Polk; (c) Harrison.

ANSWERS
1. 61.
2. Colorado.
3. Polk.

My PET PEEVE

by MIKE BENNETT

My family once owned a beautiful dog of the Cocker Spaniel type that was just a big bundle of nerves. Whenever a stranger entered, the animal would dash under a chair or couch and remain there for hours unless coaxed out with constant pleadings.

The local dog expert (the sold us the animal) said: "Don't worry about that. It's a sign of his high intelligence. He'll get out of it as he gets older. If he wasn't so smart, he would sleep in the middle of the floor and people could walk all over him."

I was rather young at the time and couldn't see what the fear of people had to do with high intelligence, but the expert proved to be right. The older and smarter the dog got, the longer it took to coax him out of his hiding places.

If the old grammar school teacher had a ruler a thousand miles long she would whack me on the ear for even bringing up such a thing, but I wonder if maybe the present generation, like the Cocker Spaniel, isn't just too smart for its own good.

Time was when two farmers, met on the street they started talking about crops, the weather, and the price of fertilizer. Businessmen compared sales and profits, housewives discussed the price of food and soap box operas. They still do these things, of course, but such banter is only a "side dish." The main course consists of an objective session of "war warrying" and "Did you see the front page this morning?"

Sure, we'd be dumber — but a lot happier, if Russia was a word we associated with caviar and china was nothing more than table paraphernalia.

GIVE TO RED CROSS

QUIPS
FROM HITHER AND YON

They're calling Ti Folliver a psychiatrat since he got that new job in the complaint department down at the pottery works. Appears he's in charge of cracked pots.

—(O)—

There's only one thing really wrong with the younger generation — a lot of us don't belong to it any more!

—(O)—

There was a dollar too much in Slim Pickens pay envelope one week. He kept his mouth shut about it. But the paymaster discovered it and took it out of his next week's envelope. Slim complained. "But you didn't say anything last week when you got a dollar too much," said the paymaster. "No. A guy can overlook one mistake, but when there's two in a row, it's time to complain."

—(O)—

He who raises his head while teeing off will seldom see anything worth looking at.

—(O)—

Proper behavior may be all right, says Susie Scruluzz, but it sure takes most of the fun out of a cocktail party.

—(O)—

Who ever heard of a lawyer, except a highly paid one, who used plain words?

CROSSWORD PUZZLE

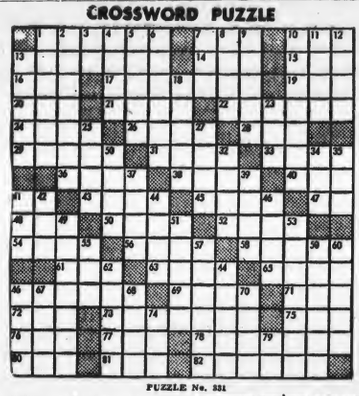

PUZZLE No. 331

ACROSS
1 To burden
7 Uncle —
10 Head covering
13 An indefinite number
14 Philippine island negrito
15 Narrow inlet
16 Hail
17 Enthusiastic popular applause
19 Pronoun
20 Combining form: sea
21 Man's nickname
22 Unpretentious
24 Toward the mouth
26 The Dog Star
28 Thing in law
29 A shield
31 Dagger
33 English boys' school
35 Wicked
36 Antlered animal
40 Guido's high note
41 While
43 Mimics
45 Afternoon parties
47 Symbol for silver
48 Bribe
50 Chanted
53 Part of mouth (pl.)
54 Hawaiian dance
56 Portion
58 City of England
61 Assist
63 Golf score (pl.)
65 Tie contest
66 Regions
69 Genus of water scorpions
71 Roman number
72 Rodent
73 Tall marsh herb
75 Doctrine
76 French for summer
77 Years old
78 Prolonged sleepiter conditions
80 To marry
81 Civil war general
82 Nets

DOWN
1 Austere
2 Mean
3 Freix: down
4 Let fall
5 Washes
6 Lifted spirits of
7 Capuchin monkey
8 Kind of bomb
9 One under age
10 Gulf at head of Adriatic
11 River islands
12 Part of ship
13 Pacific Islands group
18 Warm
23 Piver of England
25 Opera star
27 Allowance for waste
30 Drinks slowly
32 Part of boat
34 Palm leaf (var.)
35 Henpeck
37 Jump
38 Shore bird
41 Tree
42 Old French coin
44 Cooky
46 Went fast
49 Braided
51 Former President
52 Religious rite
55 Objective
57 Negotiates
59 Raised platforms
60 Propels self through water
62 Transfer printing design
64 Steeple
66 Complement of ship
67 Tardy
68 Wise man
70 Turkish regiment
74 Gold mound
79 Names

Answer to Puzzle No. 330

By S. M. IGER

PEE WEE

COMMERCIAL and INDUSTRIAL BUSINESS REVIEW SECTION

Proper Care May Prevent Damage To Clothing from Moths, Beetles

Clothes moths and carpet beetles are responsible for about $350,000,000 damage to fabrics in a year, warns Miss I. Byrd Johnson, clothing specialist at VPI.

Much of the loss can be prevented she says. The insects may get into your home by way of furniture, rugs, or clothing, especially second-hand clothing containing wool or other animal fibers. Be careful in exchanging woolen scraps for use in making rugs.

* * * *

Practice good housekeeping constantly by removing dust, lint or hair on which the insects feed. Clean the hard-to-get-to places. Check storage for scraps of wool material.

Protect fabrics by keeping them clean, and using crystals, flakes, dusts and sprays to kill or repel insects, or to make the fabrics "insect-proof." Kill insects living in the structures of the home, mainly by spraying surfaces.

When you put away winter woolens, protect them by using vapors from paradichlorobenzene or naphthalene crystals or flakes in trunks, storage boxes, or closets. Protect washable woolens with EQ-53. On non-washable woolens use DDT, 5 per cent in oil solution, as a spray. Let treated woolens dry thoroughly before storage. Either of these methods is effective until the fabric is washed or dry cleaned. Both materials should be removed from baby sweaters before they are worn.

* * * *

Your dry cleaner will apply a temporary moth-resistant treatment to your woolens which do not have permanent moth-resistant finishes applied by the manufacturer.

Flouride solutions are available to use on clean woolens to protect them from feeding damage, not to kill insects. Used in storage they are effective a year or more. In use, they are effective a year unless the garment is washed. They will withstand several dry cleanings before becoming ineffective.

Dry cleaning kills all stages of clothes moths and carpet beetles, but does not give protection against reinfestation.

A household spray containing 5 per cent DDT, 2 per cent chlordane or one-half per cent lindane is good on surfaces to eliminate insects from the home. A good time to spray the walls and floors is when you clean the closet. Do not use chlordane or lindane on clothing, blankets, furniture or rugs (except along the edge of the wall-to-wall carpets), and do not use them for over-all spraying of the interior of rooms.

Use household sprayers that produce a continuous coarse mist. Aerosols form a fine mist that floats in the air for a while. In a closet they kill flying clothes moths, and also larvae on clothes that are exposed to the mist. They do not give lasting protection. Few aerosols are strong enough to control carpet beetles.

* * *

Most insecticides are poisonous to people and animals. Keep them out of reach of children and pets. Do not breath too much of the spray mist or dust. Wash off immediately any spilled on the skin. Change your clothes if you spill insecticide on them.

Cedar chests are good pest-proof containers because of their tight construction. Be sure the woolens are free of larvae when stored. The cedar-oil vapor is not effective against larger larvae; it does kill small ones. To protect articles in chests that are several years old, scatter flakes or crystals of paradichlorobenzen or paphthalene between layers of articles.

Tobacco and newspaper ink is no protection against moths. Camphor, used before 1920, has been replaced by the more effective methods.

Details are available in Home and Garden bulletin No. 24, entitled "Clothes Moths and Carpet Beetles — How to Combat Them." Ask your County Agent, or write the VPI Agricultural Extension Service, Blacksburg, for a copy.

Armchair Gardening Time Over; March Month to Start Planting

Armchair gardening should be about over for the season. L. C. Beamer, associate horticulturist at VPI, says March is the time for the home gardener to really get to work — outside.

It's time to start planting such vegetables as potatoes, parsnips, salsify, spinach, mustard, turnip salad, etc. Several of these vegetables will be in the garden only a short time. Plan to group the early vegetables together so there will be space in the garden for successive plantings. Do the same thing with mid-season plantings. Then you will have an ideal block to plant in July and August, for a fall and winter garden.

Some of the vegetables planted in March will be in the garden throughout the growing season, such as parsnips, salsify, eggplant and peppers. Group these long-maturing vegetables on one side of the garden with the perennials.

Don't overlook the value of perennials, Beamer urges. To establish an asparagus bed, plant one or two-year-old roots in the garden this year. This is an excellent fresh vegetable for the table in early spring and is good for quick-freezing. Rhubarb should be added to the garden, especially at elevations of 1,000 feet or over. Roots of the Canada Red variety should be included if quick freezing is planned. The green-stemmed rhubarb such as Myatt's Victoria is excellent for sauce and pies.

For garden fertilizer, 5-10-10 or 5-10-5 is recommended. For leafy and fruit vegetables, broadcast it at a rate of 25 to 30 pounds per 1,000 square feet and work into the soil at least a week or ten days before planting. For root crops, 4 or 5 pounds of fertilizer per 100 feet of row should be put in the open row and mixed thoroughly with the soil.

Don't forget good seedbed preparation. After planting, the application of a mulch (sawdust, straw or leaves) is beneficial to many vegetable crops.

Guided Missle Exams Slated

A civil service examination for guided missle repairman (mechanical) WB-15, is now open, it was stated this week by Merrill C. White, executive secretary of the Board of U. S. Civil Service Examiners, at the U. S. Naval Amphibious Base, Little Creek.

This examination is announced to establish registers to fill future vacancies at Fort Story. The entrance salary for this position is $1.98 per hour. No written test is required, competition being based on experience in the maintenance and repair of automotive equipment, combat vehicles, engineering equipment, small arms, artillery, or manufacturing machinery; and precision hydraulics and metering valves and/or guided missles. Recognized courses of instruction in the above mentioned fields may be substituted for the required experience.

Applications will be accepted until further notice. Apply at the Board of Examiners or at any post office for application form, Standard Form 57, or for information as to where form may be obtained.

Chrysler Cars Smash Records In Daytona Trials

Chrysler 300 cars swept the National Speed Trial Championships at Daytona Beach during NASCAR Speed Week (Feb. 20-27). They smashed all prior records with a championship speed of 127.580 miles per hour, took both first and second places in the competition and then won the Women's National Championship for a young housewife from Detroit.

The coveted McCahill Perpetual Trophy and the title of National Speed Trial Champion went to Warren Koeching, a plucky airline pilot from Miami, who drove a Chrysler 300 over the 1-mile packed sand course at a speed of 124.395 miles per hour —then burned up the sand a second time at a blistering 130.766 miles per hour for the new national average of 127.580. He topped the mark of 1954's champion, Brewster Shaw, who last year piloted a Chrysler New Yorker to victory on the same sands at an average speed of 117.065 miles per hour.

This year Shaw, also at the wheel of a Chrysler 300, broke his own 1954 championship record, upped his average speed of 126.542 miles per hour and gained second place — only 1.038 miles per hour behind Koeching.

In all, Chrysler cars won five of the first eight places in the speed trials competition of 64 U.S.-built stock cars.

"Miracle Mile" Contest Offers New Car, Bond

You or a member of your family can win a 1955 Chevrolet and a $1000 U. S. Savings Bond to boot in a contest which began here March 1 under the sponsorship of the Chevrolet Motor Division and Clark Chevrolet Corporation.

To enter the Chevrolet "Miracle Mile" contest, you need merely fill out an entry form, write in 25 words or less why you would like to own a 1955 Chevrolet and deposit the entry in the mailbox provided at Clark Chevrolet. Others of driving age in the family may also enter by preparing the material on plain paper and attaching them to the official form, L. L. Clark, of the Clark Chevrolet Corporation, said this week.

Entries may be obtained at the local dealership, Mr. Clark said.

There's a bonus of a $1000 bond in it for every winner who takes a demonstration ride in a new Chevrolet at the time he turns in the entry form. Beside writing frankly why he would like to own a new Chevrolet, each contestant must answer four elementary questions about the car's mechanical features, answers for which may be found in the contest booklet, Clark said. Entries are being judged nationally on the basis of sincerity and originality rather than writing excellence, grammar and vocabulary.

The contest ends May 9 and is divided into six contest periods. In each contest period, 16 new Chevrolet Bel Air sedans and a sports model will be awarded to the winners, for a total of 102 cars nationally. Each winner who has taken a "Miracle Mile" ride will be given a $1000 bond.

If a winner has purchased a new Chevrolet during the contest, he will be presented with the full retail price of a 1955 Chevrolet Bel Air sedan in cash and a $1000 bond as well, if he has taken the demonstration ride, Mr. Clark declared.

Originally torpedo tubes on destroyers in the U. S. Navy were mounted in the bow. Now they are mounted in a battery which can be trained so that the whole ship need not be turned toward the target.

MILK DISTRIBUTORS REVISE RETAIL PRICING IN CERTAIN AREAS

Milk distributors in many areas are faced with the seeming necessity of revising their method of pricing, reports M. C. Conner, associate agricultural economist at VPI. He says in areas where store-price differences exist and lower prices for milk in large containers are found, distributors are losing large volume customers on home delivery routes.

To combat this trend, many are adopting some form of quantity discounts, "believed by many specialists of the problem to be a more realistic method of pricing," Conner says. Quantity discount pricing means a lower price per quart to customers who buy several quarts at one time.

A Marine assault helicopter will carry 26 fully-equipped Marines at a speed well over 150 miles per hour.

Ireland, Denmark and Canada are the main exporters of live cattle, shipping 400,000, 330,000 and 228,000 head respectively of world exports of 1,900,000 in the year 1953.

$ SAVE $

Bonded Brake Shoes

(First Grade)

$19.95 Installed

For Chevrolet - Ford - Mercury - Plymouth

Other Models Slightly Higher

ALL WORK GUARANTEED

minor tune-up $4.20

JONES MOTORS

17th St. & Cypress Ave. Va. Beach, Va.

Capt. Jack Humphries Phone 2132 Floyd Jones

GLENMORE

KENTUCKY STRAIGHT BOURBON

86 PROOF

$3.45 4-5 QT.

$2.15 PINT

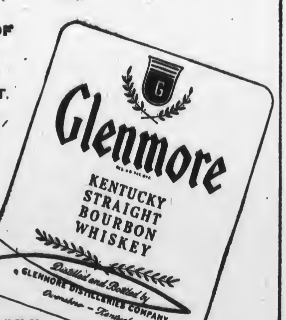

GLENMORE IS DISTILLED AND BOTTLED BY US!

GLENMORE DISTILLERIES COMPANY • LOUISVILLE, KENTUCKY

See them NOW! the Brand New 1955 FRIGIDAIRE Electric Ranges featuring

★"Thinking Top"

★"Wonder-Oven"

★"Thrifty-30"

Magic SPATULETTE Free!

It Cuts It Spreads It Trims It Scrapes

Come in now for a Frigidaire demonstration and get your Magic All-purpose Spatulette. It's stainless steel and the handiest thing you ever saw! Has a dozen uses in the kitchen. Get yours today!

FUEL FEED & BUILDING SUPPLIES

FRIGIDAIRE APPLIANCES

19th. AND PACIFIC AVE. VIRGINIA BEACH, PHONE 564

ELECTRICAL FIXTURES

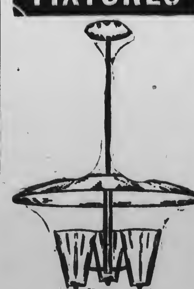

for EVERY ROOM

Whether you need a new fixture . . . or a complete modernization of your wiring . . . let us serve you! Our staff of skilled electricians . . . our large stock of parts and equipment . . . our display of fixtures . . . our moderate prices . . . all enable us to bring you greater value.

come in and see them at

HAUSER ELECTRIC CORP.

(Across from Roland Park)

6300 COTTAGE TOLL ROAD

Phone MA 5-7918 Norfolk, Va.

Blackbourn's

SIMPLIFIED BOOKKEEPING AND INCOME TAX RECORDS

Made to Measure for YOUR BUSINESS

ALL the RECORDS you are required to keep for tax purposes . . . in ONE SENSIBLY ARRANGED BOOK

Here's the system that meets all tax requirements . . . easy to keep . . . saves time . . . saves money . . . designed for your business by tax experts. Low in cost. There is a Blackbourn simplified bookkeeping system for every trade or profession.

GET BLACKBOURN'S SYSTEM FOR YOUR BUSINESS AT : : :

The Norfolk Stationery Company, Inc.

ESTABLISHED 1901

113 Brooke Ave. Dial MA 5-2511

Norfolk, Virginia

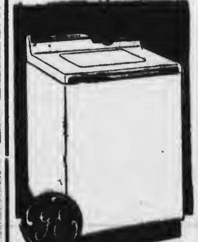

AUTOMATIC WASHER

Cleans and recleans the wash water to give you Cleaner Clothes

NEW FILTER-FLO® WASHING SYSTEM

- Big Capacity for big Monday washes. Over 50% more clothes capacity than many other washers.
- Water Saver Control for small loads.
- Activator® Washing cleans clothes piece by piece.
- Plus many other convenience features.

PAY $3.40 Wkly

GREENWICH Hardware and Appliance Co.

Kempsville Road at Greenwich - One mile off Virginia Beach Blvd.

Tel. LO 5-3339

We carry a complete line of Nationally known hardware at lowest available prices.

OPEN EVERY NIGHT

GETTING UP NIGHTS If worried by "Bladder Weakness" (Getting Up Nights (too frequent, burning or itching urination) or Strong, Cloudy Urine) due to common Kidney and Bladder Irritations, try CYSTEX for quick, gratifying, comforting help. A billion CYSTEX tablets used in past 25 years prove safety and success. Ask druggist for CYSTEX under satisfaction or money-back guarantee.

FOR STORE FLOORS

Let us show you the dignified —distinctive!— effect that our Asphalt Tile Flooring introduces into a shop that seeks "Modern!" patronage. See, for yourself, the sales-appeal it can impart to YOUR merchandise or service! Learn how it helps to attract — and hold, desirable patronage!

J.C. Law & Son

NORFOLK, VIRGINIA

3515 Colley Pkw. MA 5-6439

you work for your money...

YOUR MONEY SHOULD BE WORKING FOR YOU

it is solid comfort to know savings are safely insured ... available, and paying you a liberal return regularly.

Virginia's Largest — Assets Over $33,000,000

MUTUAL FEDERAL SAVINGS & LOAN ASSOCIATION

Boush and Bute Sts. Norfolk, Va.

— Organized 1889 —

JOHNSON LINOLEUM & TILE COMPANY

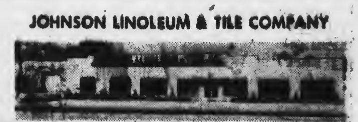

Now, Your New Kitchen

From OUR NEW Home

Bringing you beauty, convenience and loveliness beyond your fondest dreams!

- FORMICA TOPS
- LINOLEUM
- ASPHALT TILE
- CORK TILE
- PLASTIC TILE
- ALL TYPES OF FLOOR COVERING

SPECIAL ON RUBBER TILE

We are Specialists in CUSTOM - BUILT CABINETS of Every Type

HOME OF GLIDDEN PAINTS and ARMSTRONG Products

"WE GUARANTEE OUR WORK"

HOME OWNERS Check List

Build Remodel Repair

We can Remodel and make additions to any type home. Give you the kind of a job you want at a fair price. Do you need an extra room - an extra bath - Porch, that can be enclosed - a Modern Kitchen - Garage? Come in or call us for information and estimates. Let us help you plan your new home.

General Contractors since 1939

JOHNSON LINOLEUM & TILE CO.

2600 CROMWELL RD. AT ARGONNE AVE.

PHONE NORFOLK MA 2-9829

"EASY DOES IT"

Closet and storage space is at a premium whether your home is old or new. If you think you cannot find storage space in your home, check some of these ideas:

Part of a linen closet can be converted into a mending closet by utilizing one shelf with boxes to hold clothes to be mended. Place books and holders on the door to hold mending equipment such as thread, needles, scissors, etc.

Odd trays and pottery, seldom used vases? These should be stored high, perhaps above a refrigerator or in a small closet. Use vertical trays for keeping the trays easily available.

Small shallow closets underneath a working surface can be used to create order for pot and pan chaos. Use hooks on which to hang pans and you won't have to shuffle through several to find the size you want.

For pans and utensils frequently used, attach peg boards to kitchen walls from which to hang pans right near the range or mixing center. They can be decorative as well as convenient.

Deep rather than narrow shelves in your cabinets? Putting movable shelves in between these will give you more storage space.

DEEP SOUTH SALAD

WOMAN'S PAGE FILLERS ....

Here's a new recipe for turkey salad—and it's really "different."

1-2 cup mayonnaise or 1-4 cup salad oil and 1-4 cup vinegar
1 teaspoon salt
1-2 cup sliced turkey strips
1 cup Swiss cheese, cut in strips
1-4 cup chopped dill pickle
2 cups hot or warm cooked white rice
1 cup cooked green peas
Salad greens
3 ripe but firm tomatoes, cut into slices or wedges

Mix together mayonnaise, salt and pepper. (If you like onion, add 1 teaspoon grated to mayonnaise.) Add turkey, cheese, pickle and rice. It is important that rice be at least warm. Add peas and mix gently. Cover and chill about 1 hour or serve at room temperature if desired. This salad is best if not served too cold. Serve on salad greens and garnish with tomatoes. Serves seven.

VEGETABLE-RICE HOT CAKES

1 egg
1 cup cooked white rice
1 cup chopped mixed vegetables (fresh, cooked, frozen or canned peas, carrots, green beans, etc.)
1-4 cup grated sharp cheese
1 cup flour
2 teaspoon baking powder
1-2 teaspoon salt
1-8 teaspoon pepper
1-3 cup (about) milk

Beat egg in mixing bowl. Add rice, vegetables and cheese. Sift together flour, baking powder, salt and pepper. Add to rice and vegetable mixture. Mix well. Add enough milk to make thick batter. Mix thoroughly. Spoon hot cake batter on hot griddle or skillet to form cakes of desired size. Cook on one side until a number of bubbles appear. Turn and cook on other side.

Serve hot as a vegetable.

RECIPE OF THE WEEK

Fruit - Nut Balls
(Makes 18)

1-2 cup shredded coconut
1 cup golden raisins
1 cup dried apricots
1-2 cup roasted unblanched almonds
1 tablespoon honey
Confectioner's sugar

Toast coconut to a delicate brown in moderate (350°F) oven. Rinse raisins and apricots and steam five minutes. Drain. Put fruit and almonds through food chopper, using medium blade. Add honey and coconut. Blend thoroughly. Shape into small balls. Roll in confectioner's sugar.

LIGHT GAUGE MONEL USED IN GAS TRUCKS

Light gauge monel sheet is being used increasingly for the gasoline tanks of many new motorboats because it resists corrosion and inhibits the formation of fuel gums that can clog gas lines and strainers.

Only two countries, the United States and New Zealand, have a generally established 40-hour work week. A 48-hour week prevails in most other industrial countries.

CORN -- $100 PER BUSHEL

Virginia's newest "corn king," 14-year-old Larry Hughes (left), of Catawba, Va., is shown receiving a check from George Deems, director of seed distribution for Southern States Cooperative, for a bushel of corn. Larry's yield of 192.72 bushels of corn per acre topped the records of all other Virginia farmers who participated in the 1954 100-Bushel Corn Contest conducted by Virginia Polytechnic Institute's Extension Service. He plans to go after another award in the 100-Bushel Club again this year.

Macaroni and Spaghetti Aid Lenten Menus

"Really meant for Lent" is the designation A&P is giving is macaroni and spaghetti products during the Lenten season.

There are so many versatile dishes that can be prepared from macaroni and spaghetti that they lend themselves more than most other foods to the preparation of Lenten dishes, according to the food chain. They can be blended into casseroles, baked with meatless sauces, cheese and vegetable dishes, or served in fish and shellfish dishes to suit virtually every taste.

One of the most important fundamentals of preparing macaroni or spaghetti dishes, the food company's experts point out, is to be sure the water they are first cooked is boiling rapidly. Cold water will spoil even the best of grades. The water should be kept boiling until the macaroni or spaghetti is tender.

Just a few of the Lenten dishes being recommended by the food chain during Lent are:

Lenten Macaroni Marvels — Stuffed macaroni peppers and a savory sauce. Wash and remove tops and cores from six medium green peppers. In a large bowl combine the following: 2 cups cooked elbow macaroni, drained; 1 cup chopped green beans; 2 tablespoons chopped pimento; 1-4 teaspoon oregano; 1-2 teaspoon salt; 1 8-ounce can meatless spaghetti sauce. Fill peppers with macaroni mixture, place in casserole with 1-4 inch water covering bottom. Cover and bake 40 to 50 minutes at 350 degrees. Serves six.

Savory Sauce — Combine and cook over low heat until cheese melts, 1 8-ounce can meatless spaghetti sauce with 1-3 cup grated sharp cheese.

• • •

Sunshine Tuna Loaf — Grease 9 x 5 x 2 1-2 inch loaf pan and arrange 12 slices stuffed olives on bottom, over which is sprinkled 1-2 cup grated cheddar cheese. Combine in bowl: 1 8-ounce package elbow macaroni cooked and drained; 1 10 1-2-ounce can tomato soup; 1 teaspoon salt; 1 7-ounce can white tuna meat, drained and flaked; 2 tablespoons parsley, chopped, 2 tablespoons onion, chopped. Fill prepared loaf pan 1-3 full with half macaroni mixture, packing tightly. Spoon tuna mixture over all. Top with remaining macaroni and pack down. Bake 45 minutes at 375 degrees. Unmold on garnished platter. Serves six.

• • •

Charleston Shrimp Bake — Saute, in 3 tablespoons butter or margarine, 3 tablespoons chopped onion. Add, blending well, 1 8-ounce package elbow macaroni, cooked and drained; 1-4 cup chopped parsley; 1-2 teaspoon salt; 1-8 teaspoon pepper; 1-4 teaspoon nutmeg; 1 tablespoon Worcestershire sauce. In a greased 2-quart casserole place alternate layers macaroni mixture and cooked shrimp, reserving 8 for top. In a separate pan heat 1 10 1-2-ounce can tomato soup with 1 cup grated Parmesan cheese and stir until blended. Pour a 3-inch border of sauce around edge of casserole. Arrange 8 remaining shrimp, fantail fashion, around sauce. Bake in a 350 degree oven 25 minutes. Sprinkle sauce lightly with Parmesan cheese just before serving. Serves six.

FIRST TRANSOCEANIC TELEPHONE CABLE

The laying of the world's first transoceanic telephone cable, linking North America and Europe, will begin this year. More than 2,000 miles in length, it will span the Atlantic Ocean between Newfoundland and Scotland. The new cable will enable people anywhere in the United States and Canada to talk to those in Europe as if they were making a local telephone call, as it will not be subjected to atmospheric disturbances, such as electrical storms and fading, that sometimes interfere with existing communications by radio circuits. Due to the fact the human voice will not carry a long distance over wire, repeaters or "boosters" will be built into the cable every 40 miles. In these repeaters will be special amplifying tubes with oxide-coated nickel cathodes, which may operate continuously on the ocean bottom for as long as forty years.

SNILE!

DERN YA, SNILE!

Fred Feers says to judge a man by his true worth, not his net worth.

—(O)—

Gentleman Farmer: One who tips his hat to any tomato he passes.

—(O)—

Windy Watson finished his long talk at the club meeting the other night with: "As Lady Godiva said as she finished her ride: 'I am nearing my clothes.'"

—(O)—

William Wise reports: Indifference to consequences often leads to success.

—(O)—

"Bought a burial plot the other day," reports Old Man Grumpsey, "but if the H-bomb gets me, don't reckon they'll be enough to put away — or any lot left to put it in."

—(O)—

Nellie Neubryde observes that everything would be just ducky if there weren't the butcher and grocer to pay.

—(O)—

"Ain't no woman ever goin' to get to be President," opines Gus Grouch. "A man kin admit they's somebody smarter'n him . . . but not a woman!"

—(O)—

The reason, says Hitle Sammy Shurshot, why families quarrel so much among themselves is that they know so much about one another.

—(O)—

Man, woman, elephant or goose, if you are not smart at 40, you won't be smart at 60.

Building Permits

(Continued from Page One)

the proposed ordinance to the Commonwealth's Attorney, suggested that a $250 to $500 permit fee be included, that the Planning Commission rather than the Sheriff grant the permit, and that the establishments be constructed in accordance with State fire laws.

Alcoholic Beverage Control Board licensees and operations holding club-type ABC licenses would be excluded from the ordinance since they would be kept under control by the ABC Board.

The Supervisors requested the Commonwealth's Attorney to prepare a petition for residents in the Little Creek area requesting a sanitation district for city water.

The Supervisors were advised by letter from State Auditor J. Gordon Bennett that the State will study and report as soon as possible on the establishment of a centralized accounting system for the county.

The Supervisors agreed to share expenses with the County School Board at the time it takes its five-year school census in making a full county census, because of the value of the information for county planning for future growth.

The Supervisors received a petetition to include the Linlear Section in the Lynnhaven Mosquito Control District.

The destroyer is one of the oldest type ships in the Navy. It has kept pace with modern developments since the 1870's.

Herrick

(Continued from Page One)

part of the District by annexation. I shall continue to oppose annexation of any part of the District and to work with the officials of the County not only in opposing annexation, but on all matters that will benefit Kempsville District and Princess Anne County.

"I have been a resident of this district all my life and since I am now retired from active participation in any business, it gives me unlimited time to devote to the strenuous duties that fall upon anyone who serves as Supervisor of a District large as this. If elected, I shall continue to devote my energies in behalf of the advancement of Kempsville District in particular, and Princess Anne County. It will be a pleasure to cooperate with the other officials in this."

A goldfish put alone in a bowl can become so lonely as to wind up a "mental case" . . . while the bloodthirsty piranha fish of South America are so afraid of each other they will try frantically to escape through the glass of a tank when two or more are put together.

The Navy's surface-to-surface guided missle Gegulus has been successfully tested for use by ships and facilities ashore.

HAVE YOUR OWN LITTLE NEST!

Build it this Spring with expert show-how advice from KELLAM & EATON. Look through our Plan Books for ideas . . . let us show you the latest in quality building materials and recommend how best to use them.

By planning your New Home at our friendly yard, you are assured of the most home comfort for your building $$$$$. Come see.

EXCELLENT PARKING FOR YOU HERE

Kellam & Eaton Inc. PHONE 251
HEADQUARTERS FOR YOUR NEEDS
PRINCESS ANNE COURT HOUSE VIRGINIA

a PROFESSIONALLY PROVEN service for your most precious possession . . .

EYE SIGHT

Drs. Cooper optometrists

431 GRANBY ST. NORFOLK
327 HIGH STREET PORTSMOUTH
441 CHURCH ST. NORFOLK
OPEN SATURDAY NITE

CHARGE ACCOUNTS INVITED

IT'S AMAZING!

IT NEVER FAILS

EVERYTHING LISTED BELOW COST

CLOSING OUT SALE

ALL PRICES SLASHED!

SHELLY'S
25th STREET and PACIFIC AVENUE

	WAS	NOW
1 Only - 27-Inch Geneva Base Cabinet	44.95	29.95
1 Only - 18-Inch Geneva Base Cabinet	27.95	14.95
2 Only - 30 x 30 Geneva Wall Cabinets	39.95	24.95
1 Only - 18 x 30 Geneva Wall Cabinet	27.95	14.95
2 Only - 54" Geneva Stainless Steel Sinks	189.95	129.95
2 Only - Youngstown 15 x 30 Wall Cabinets	28.95	14.95
1 Only - Youngstown 18 x 30 Wall Cabinet	31.95	17.95
1 Only - Youngstown 27 x 30 Base Cabinet	49.95	29.95
1 Only - Youngstown Corner Cabinet	69.95	29.95
1 Only - Kelvinator Sink	169.95	119.95
SUMMER FURNITURE		
4 Only - GLIDERS	39.95	22.95
2 Only - CHAIRS	12.95	6.95
FURNITURE		
2 Only - Dinette Sets - Table & 4 Chairs	39.95	24.95
1 Only - Triple Dresser - Damaged	126.95	44.95
3 Only - Baby Walkers	12.95	7.95

GE & Hamilton Beach MIXERS WERE $44.50 $34.95

ALL LAMPS SLASHED AGAIN!

REDI - CUBE ICE TRAYS WERE $2.95 $1.00

BUYING? SELLING? HIRING? Use CLASSIFIED ADS

Of Interest To Homemakers

By MRS. ELIZABETH D. DEAL Home Demonstration Agent

DISEASES OF HOUSE PLANTS AND HOW TO CONTROL —

Diseases that attack house plants are few and mainly of three types — says S. B. Fenne, plant pathologist at V.P.I.

They are: Diseases that primarily attack the underground parts and are caused by soil-borne organisms, such as wilts and root rot; diseases that primarily attack above the ground and are caused by air-borne organisms, such as leaf-spots, blotches and mildews; and diseases caused by viruses and nutritional deficiencies and toxicity.

Soil-borne diseases are controlled mainly by soil disinfection. To disinfect, use either heat or chemicals. Fenne says probably the more practical way for house plant soil is heat treatment, which will destroy all soil-borne pests such as bacteria, fungi, nematodes and insects. Properly done, this treatment will leave no toxic residues in the soil as chemical treatments sometimes do.

Soil that is to be heat treated should first be prepared as for planting. It should be loose, free of lumps, and coase debris, and slightly moist. Spread it in a pan about two inches deep and bake in the oven at 200° for about on hour. Then stir the soil, and air it well for several days to a week before re-planting.

With large amounts of soil, especially if heavily fertilized or manured, it is best to spread it in a layer and wet it down once or twice during the drying period to remove toxic compounds produced by heating. Be careful not to re-contaminate the soil by putting it in dirty containers or setting diseased plants in it.

The diseases that mainly attack the above-ground parts occur when some environmental or cultural factor is at fault. For example, the shoot-blight or budrot caused by grey mold occurs only when plants are chilled, or are wet too often and are not properly ventilated. Lack of light and too much humidity favors leaf diseases.

Expose plants to moderately warm temperatures with better light and ventilation, and water less often. This will usually check leaf diseases quickly. Avoid wetting the leaves when watering, or make sure the leaves dry very promptly thereafter, to reduce most leaf spots caused by fungi or bacteria.

Fungicidal sprays are not used very often on house plants. Most of the foliage diseases can be controlled more easily by changing conditions of light and humidity. The root-rots and wilt are not controlled by outside or chemical applications. Control of insects, on the other hand, often requires spraying or dusting. Most of the insecticides have little or no effect on fungi or bacteria.

Sometimes it may be advisable to use a fungicide. If so, there are several mild sprays you can use, such as zineb, ferbam, wettable sulfur, and "fixed" copper compounds. Use in concentrations considerably lower than those you would use for outdoor plants under similar conditions. Such applications are seldom necessary with ordinary house plants under average home conditions.

Occasional applications of a balanced fertilizer will help control the systemic diseases, but be careful not to use too much. Usually if a plant becomes infected with a virus, it is best to destroy it before the virus spreads to other plants.

Ways to Keep House Cleaning Quick and Easy —

Home management specialists says there are ways to keep house cleaning quick and easy, and advise:

Have a closet for all cleaning equipment. Use a market basket to hold small pieces of equipment and supplies and carry from room to room.

Hard surfaced walks or paths help keep dirt out of the house. Mats and scrapers placed near entrances serve as a reminder. Keep walks, steps and porches clean, and have a place near the entrance for boots and rubbers.

The amount of cleaning may be reduced by adequate storage. You should have shelves or racks for magazines, waste baskets in every room, hampers for soiled clothes, a storage place for personal possessions, and one for toys if you have children.

Use long-handled brushes for cleaning walls and high surfaces, and sturdy step ladders with attached shelf to hold containers of water.

Cleaning involves muscular activity. Learn how to lift heavy objects with a minimum of effort. Squatting rather than bending when dusting or washing base boards relieves strain on the back muscles, maintains good posture. Comfortable shoes and clothes help reduce fatigue. Take frequent short rest periods.

When cleaning walls and ceilings, remove dust with a soft brush or cloth, using light, even strokes. Begin at the top and work from side to side. Painted or glazed plaster surfaces finished with a washable paint may be washed with a mild solution or a synthetic detergent prepared especially for painted surfaces. Wash from bottom up. Rinse and dry with cloth.

Protect new or clean venetian blinds with liquid or paste wax. Dust blinds often with vacuum cleaner attachment, three-fingered bristle brush or a lamb's wool brush. Wear a pair of light-weight canvas gloves and slide the gloved fingers along several slats at a time.

Dust paper surfaces frequently with vacuum cleaner attachment, soft brush, soft cloth or a broom or dry mop. Start at the top and brush down. Remove any cobwebs by a lifting stroke, since they are greasy and may streak the wall.

White spots on wood surfaces caused by hot dishes or liquids may be removed if they are new or only slight. Moisten a cloth, add ammonia, and rub. Or cover the spot with salt, pour on as much olive oil as salt will take up and leave overnight. Next morning remove and rub with olive oil.

Chamois wet in clear water and squeezed dry as possible may be used for both washing and polishing glass surfaces. Soft but lintless cloth or paper is satisfactory for drying. Rubber squeegees save time and labor in drying. For very soiled windows, wipe off some of the dirt with a damp cloth, wash with one of the following: 1 tablespoon ammonia to 1 quart of water; 1 tablespoon of vinegar to 1 quart of water; or 3 tablespoons denatured alcohol to 1 quart warm water. When washing windows, wipe off the sills, sashes and frame with a clean, damp cloth. Waxing the sills and sashes with a colorless liquid wax, gives them an additional protective coat that may make dusting easier.

We specialize in repair both power and hand lawnmowers. Also motor re-conditioning, sewing machine repairing and tool grinding (Scissors, knives, etc.) Joe E. Elliott, Birdneck Road. Telephone Va. Beach 1809-W. 6-5

OCEANA CLEANERS
UNDER NEW MANAGEMENT
SPECIAL CLEANING ON REQUEST
W. C. WEST REALTY CORP. 2691
'Bill' West

RESIDENT AGENT
Large organization writing all major lines of insurance has agency opening in Virginia Beach area. Optional company training program.
Will consider active part time men.
WRITE OR PHONE
RILEY E. SIMMONS
DISTRICT MANAGER
FARM BUREAU INSURANCE COMPANIES
733 Boush Street Ph. MA 2-5791 Norfolk 10, V.

ALPHIN-HARRELL MOTORS INC.
PRINCESS ANNE COUNTY'S ONLY AUTHORIZED
MERCURY DEALER
Complete Service On All Makes Of Cars
Pickup and Delivery
Factory - Trained Mechanics
914 17th Street Phone 223 — Virginia Beach
Phone 22158 — Norfolk

● LEGAL NOTICES

necessary to protect her interest in this suit.

A Copy—Teste:
JOHN V. FENTRESS, Clerk.
By: E. H. Atwood, D. C.
Reuben E. Spandorfer, p. q. 3-3-4t

Commonwealth of Virginia:
In the Clerk's Office of the Circuit Court of the County of Princess Anne, on the 19th day of February, 1955.
GUY WILBURT DeFREHN,
against Plaintiff,
FRANCES ISABELLE DeFREHN,
Defendant.
Order of Publication

The object of this suit is to obtain a divorce a mensa et thoro to be later merged into a divorce a vinculo matrimonii upon the grounds of wilful desertion and abandonment. And an affidavit having been made and filed that the defendant is not a resident of the State of Virginia, the last known post office address being: 2501 Q Street, N. W., Washington, D. C., it is ordered that she do appear here within ten (10) days after due publication hereof, and do what may be necessary to protect her interest in this suit.

A Copy—Teste:
JOHN V. FENTRESS, Clerk
By: E. H. Atwood, D. C.
Richard G. Brydges, p.q. 2-24-4t

VIRGINIA:
In the Clerk's Office of the Circuit Court of Princess Anne County, on this 18th day of February, 1955.
ETHEL MAE REID COSTIN,
Plaintiff.
Va. — In Chancery
LEWIS W. COSTIN, Defendant.
Order of Publication

The object of the above suit is for the plaintiff to secure a divorce a vinculo matrimonii from the said defendant upon the grounds of desertion for a period of more than one year.

An affidavit having been made and filed that the defendant is not a resident of this State, it is ordered that he appear before the Court within ten (10) days after due publication of this order and protect his interest herein.

Teste:
JOHN V. FENTRESS, Clerk
By: E. H. Atwood, D. C.
Roy Smith, p.q. 2-24-4t

NOTICE

Notice is hereby given that the partnership lately subsisting between the undersigned, Delbert Lee Cashman, Charles William Cashman, Jr., and Chester L. Shaffer, Jr., carrying on business as machine shop, at London Bridge, Virginia, under the style or firm of London Bridge Machine and Welding Company, was on February 3, 1955, dissolved by mutual consent, and that the business in future will be carried on by the said Delbert Lee Cashman and Charles William Cashman, Jr., alone, who will pay and discharge all debts and liabilities, and receive all moneys payable to the said late firm.

Signed:
DELBERT LEE CASHMAN
CHARLES W. CASHMAN, Jr.
CHESTER L. SHAFFER, Jr.
2-10-4t

Commonwealth of Virginia,
In the Clerk's Office of the Circuit Court of the County of Princess Anne, on the 4th day of February, 1955.
SPENCER P. CONNOR, Plaintiff,
against
LUCILLE IRENE CONNOR, Defendant.
Order of Publication

The object of this suit is to obtain a divorce a vinculo matrimonii, from the said defendant, upon the grounds of wilful desertion and abandonment, for a period of more than one year.

And an affidavit having been made and filed that the defendant is not a resident of the State of Virginia, the last known post office address being:—Chadbourn, North Carolina.

It is ordered that she do appear here within ten (10) days after due publication hereof, and do what may be necessary to protect her interest in this suit.

A Copy—Teste:
JOHN V. FENTRESS, Clerk
By: E. A. Atwood, D.C.
Richard G. Brydges, p. q.

● LEGAL NOTICES

Commonwealth of Virginia:
In the Clerk's Office of the Circuit Court of the County of Princess Anne, on the 28th day of February, 1955.
MARION CLAUDE HOLLAND, Jr.,
Plaintiff,
against
ARNIE VIRGINIA HOLLAND, Infant, etc., Defendant.
Order of Publication

The object of this suit is to obtain a divorce a vinculo matrimonii from the said defendant, upon the grounds of adultery, and in the event the evidence be insufficient for that purpose then to obtain a divorce from the said defendant upon the ground of her desertion, to be merged in due course into a divorce a vinculo matrimonii.

And an affidavit having been made and filed that the defendant is not a resident of the State of Virginia, the last known post office address being: C/o Mrs. Lottie Kitte, No. 2016 E. 23rd Street, Jacksonville, Florida, it is ordered that she do appear here within ten (10) days after due publication hereof, and do what may be

LET THESE AMAZING
Business Tools
SAVE YOU MONEY!

MOORE REGISTERS AND STOCK FORMS FOR REGISTERS
An easy system for the use and control of multiple-part vocational records and other business forms.
"OFF-THE-SHELF" DELIVERIES
"THE RIGHT BUSINESS FORM FOR EVERY FORM OF BUSINESS"
Commercial Printing Dept.
THE SUN-NEWS
3108 Pacific Ave.
Phone 1877

ZIPPERS
• REPAIRED
• REPLACED
Complete Repairs on
HAND BAGS - LEATHER JACKETS - UMBRELLAS - LUGGAGE - GOLF BAGS - SADDLES
GRANE'S
REPAIR SERVICE
434 Union Street
NORFOLK, VA.

● LOST AND FOUND

FOUND: One American Flyer English Bicycle. Owner can receive same by identifying and paying for ad. Skippers Mobilgas Station, 419, 17th Street. 3-3-2t

LOST: Brown wallet containing important articles. Identification, Mrs. Ilona Jenkins, 506 Pinewood Drive, Virginia Beach. Phone 333 or 2963-M. Reward. 3-3-2t

● SITUATION WANTED

SITUATION WANTED: Woman desires to do typing in her home. Phone 1290 ext 72 or Virginia Beach 3677-M. 3-3-2t

LADY with four years experience as grocery store cashier, desires employment after 4 p. m. and evenings. Full or part time. References. Phone 3526. tf

SITUATION WANTED: Girl desires three days work. References. Phone Virginia Beach 3541. 3-3-1t

● MISCELLANEOUS

SERVICE: All types commercial and household refrigeration also Laundromats. Dealer for Westinghouse and Frigidaire. W. C. Johnson Refrigeration, 322 17th Street, Virginia Beach. Phone 1466 - (30 YEARS AT VIRGINIA BEACH) 9-8-TFN

MISCELLANEOUS: Stud service —Cocker Spaniel. AKC Registered, Pedigree papers, and Champion blood lines. Phone 1875-W. 2-24-3t

MISCELLANEOUS: Fuller Brush and Electrolux Sales and Service, M. E. Sanford. Phone Virginia Beach 3342-W. 2-24-TFN

MISCELLANEOUS: Northeastern Tree Service, Inc. Trees trimed, topped or moved. Lot clearing. Any type tree work you need done. Phone Norfolk LO-53207 collect or write Route 2, Box 194, Lynnhaven, Virginia 3-3-TFN

Shop for the WHOLE FAMILY at the only DEPARTMENT STORE on the Beach
THE OUTLET
2018 Atlantic Ave.
Telephone Va. Beach 718

BAKED ENAMEL
AUTO PAINTING
24 Hour Service
$49.50-up
ONE YEAR GUARANTEE
JAMES BROS. MOTOR CO.
Oceana, Va. Phone 1362

● HELP WANTED

HELP WANTED: Virginia Beach Hospital Graduate nurse for night duty. Registered Practical nurses and young woman to train as nurses aides. See Superintendent of Hospital. 2-24-3t

● BABY SITTERS

BABY SITTER — Daytime, evenings, nights. Grandmother, experienced. Phone 3156-J. tf

BABY SITTER—High School senior. Experienced. Call 3520. Ask for Sue. tf

● AUTOMOTIVE FOR SALE

AUTOMOTIVE FOR SALE: Belaire 1953 Chevrolet, owner sent overseas. Low milege. First class condition. Phone W. C. Johnson 1465. 2-17-TFN

● FOR SALE

FOR SALE: 1953 Mercury 10 H. P. Outboard motor with new racing unit. Extra parts included. $200.00—Phone 844-J. 2-17-3t

HOUSE TRAILER FOR SALE
Prairie Schooner — 1954
29½ Foot
Completely Equipped
Excellent Condition
Sleeps Four
SEE AT
TRAILER CITY
LOT 47 PHONE 1877

Used Furniture For Sale
We now have several late model refrigerators and gas stoves, apartment size and regular size. Must sell at reduced price to make room for furniture coming in.
SEE AT OUR ANNEX
Next to Davisville Trailer Court
Southern Trailer Sales, Oceana
PHONE 2797

BUILDING MATERIALS
Doors, Window Units, Plywood, roofing, Siding, Builders Hardware. Top quality with bottom prices. Call Va. Beach 1704M or Norfolk MA 23419.
THE SEAY CO, Inc.

FOR SALE
Virginia Beach north end —The Gatewood Construction Corporation announces the building of a number of medium priced custom built homes at project prices in beautiful Crystal Acres. Just off 55th street, three blocks from the ocean, or we will build from your plans on any lot of your choice. First home now nearing completion. For estimate or other information call our exclusive agents — Arthur Maury Phone 1138 "Anytime," or Louie Johnson at 2043.

HOME LOANS
Designed for Your Convenience
Low Closing Costs
No Red Tape
Life Insurance Not Required
Monthly Payments
No Anticipation Penalties
Prompt Service
VIRGINIA BEACH FEDERAL
SAVINGS AND LOAN ASSOCIATION
210 25th Street Phone 2511
Virginia Beach, Virginia

● FOR SALE

FOR SALE: Two bedroom bungalow, pine paneling. $7500.00. 507 High Point Avenue, Garland Atwater. Phone 1656 R. 2-17-3t

FOR SALE: "POSTED, NO TRESPASSING, NO HUNTING, NO FISHING" signs. Painted on water Proof cardboard 25c each or $2.00 per dozen. Virginia Beach Sun-News, 3108 Pacific Avenue Phone 1877. 11-11-TFN

FOR SALE: Electric box and electric stove — very cheap. Phone 3312. 3-3-2t

FOR SALE: Military Discount — Television, appliances — All makes and brands — Save up to 40% — Buy direct from owner — Dial LO-35244 for information. Up to 36 Months to finance. Special discounts on cash. Lewis Appliance Center — Largest dealer in Princess Anne County. 3-3-TFN

FOR SALE: Goose neck rocker with new linen slip cover - $50.00. Mahogany drop leaf table — $100.00. Phone 830. 3-3-2t

● WANTED TO BUY

WANT TO BUY: Household furniture and furnishings. Telephone Virginia Beach 3857. 4-3-TFN

WANTED TO BUY: Small upright piano, and one used Hide-A-Bed. Phone 1599-J. 2-24-2t

● WANTED TO RENT

WANTED TO RENT (OR PURCHASE): Small home on ocean front or side, in quiet neighborhood, north end. Yearly or seasonal, by responsible considerate tenant. Please write full particulars to C. Berkley, P. O. Box 8622, Richmond, Virginia. 2-17-4t

● FOR RENT

FOR RENT: One and two bedroom apartments. See J. W. Brawley at London Bridge or phone Virginia Beach 3051-R. 2-24-4t

FOR RENT: Five or six room completely furnished apartment. 219 24½ Street. Phone 1611-W. 2-10-TFN

FOR RENT: 1308 Baltic Avenue. One Bedroom, pine paneled furnished apartment. With radiant heat and electrical kitchen. Yearly rental. Phone 281-W. 2-24-TFN

FOR RENT: Several two bedroom apartments and small efficiency apartments. Apply 209 10th. Street. 9-16-TFN

CLASSIFIED AD RATES
Minimum, one insertion, $1.00 up to 25 words, 3c for each additional word. Additional insertions 50c each. Display classified rates on request.
Copy should be in our office by 4:30 p.m. Tuesday for current week.
All rates quoted are cash in advance.
Let our Advisor help you with your ad. Just call 1877.

● FOR RENT

FOR RENT: Lovely one bedroom furnished apartment. Duct heat. Building only two years old. Modern kitchen, tile bath and shower. Available immediately. By the season or yearly lease. 316 24th. Street or Phone 1965-J. 3-3-3t

FOR RENT: Furnished one and two room efficiency apartments, including all utilities. Reasonable rent. Service personnel welcome. Phone 1961 San Juan apartments, 301 24th. Street. 3-3-TFN

FOR RENT: Furnished efficiency apartment. All utilities furnished. Heated. Available immediately $50.00 per month. The Marcella Cottage, 10th. Street, Ocean side. Phone Virginia Beach 3466. 3-3-2t

FOR RENT: Two bedroom furnished cottages — $60.00 per month 'til June, water and lights included. Seasonal or yearly rent, at reasonable price. Phone 2789-W. 3-3-2t

FOR RENT: LONDON BRIDGE —Two room furnished cottage. $50.00 monthly including utilities. Phone 109-W3. 3-3-2t

FOR RENT: Comfortable furnished one bedroom apartment. Reasonable yearly rental. Mrs. Holland, 411 22nd. Street. Phone 1986. 3-3-1t

FOR RENT: Furnished apartment, one bedroom, living room, kitchen, bath and large walk-in closet. Central heating. $65.00 per month, year around. Phone Virginia Beach 80. 2-24-2t

FOR RENT: Furnished apartment, one bedroom, living room, dinette and electric kitchen. Phone 1450. 2-17-3t

FOR RENT: Three apartments, three and four rooms - furnished. On same lot will lease from 1 to 5 years or separately. Narrow block to ocean. Convenient to everything. Phone Portsmouth EX - 23152. 2-17-TFN

STORE FOR RENT
Good Location For Barber Shop - Florist Shop - Beauty Salon - Gift Shop - Photo Studio or Any other Business
HOTEL FOR RENT
Apply Colonial Inn Motel — Phone 1622-W

AUTO LOANS
AUTO INSURANCE
AUTO REFINANCING - AUTO FINANCING
BEACH FINANCE CORP.
E. B. MATTHEWS, M.

REAL ESTATE LOANS
• BUYING
• BUILDING
• REPAIRING
• REFINANCING
Insured Savings
BERKLEY PERMANENT
Building & Loan Association
118 W. YORK ST. NORFOLK, VA.

The Centers Back Heart Fund

EDDIE CANTOR is not only America's No. 1 Minstrel; he is also a great inspiration to heart sufferers. He is living proof that heart disease victims can continue as useful and productive members of society. Here he and Grandma Ida give their young grandson, Brian Cart, an early lesson on the importance of the Heart Fund. For you Eddie has this advice: "It will do your heart good when you give directly to your Heart Association, or just mail your dollars to "H.E.A.R.T./ care of your Post Office."

U. S. HELPS ITALY . . . Italian prime minister Mario Scelba kisses hand of U. S ambassador Clare Boothe Luce in Rome as $15,520,000 mutual security funds were allotted to build up economy of southern Italy.

Virginia Artists Will Exhibit Work in Museum

Virginia artists are reminded that Friday, March 11 is the last day to present their works for selection by the jury for the Virginia Museum of Fine Arts "15th Exhibition of Virginia Artists," to be held at the Museum opening April 29 and continuing thru May 30, Leslie Cheek, Jr., director, announced today.

The competition is open to all artists born in Virginia, now living in Virginia (including the Armed Forces), or who have formerly resided in Virginia for a period of at least five years.

Eligible entries are original paintings, sculpture in any medium, all types of graphic arts, personally designed crafts in metal, textile, wood and pottery which have been completed since March 1953, and not previously exhibited at the museum.

No more than three entries have been made by any one artist. The jury, composed of Bartlett H. Hayes, Jr., director, Addison Gallery of American Art; William Kienbusch, painter; and William Zorach, sculptor, will have complete discretion as to which works and the number of those submitted which may be properly included in the exhibition. The decisions of the jury will be final in all cases.

It has been further announced that museum purchase prizes will be awarded on the advice of the jury and at the discretion of the museum's accessions committee. Other purchase awards will be made by official representatives of various Virginia institutions. The museum will make every effort to sell works shown in the exhibition, and no commission will be charged for the service. Purchase funds will be accepted only when objects are delivered to purchasers after the close of the exhibition.

The members of the jury also will select objects from the exhibition to form two traveling displays for showing at other museums, schools, colleges and clubs in Virginia during the next two years.

Red Cross

(Continued from Page One)

bds of distribution and use in their areas.

In keeping with ARC policy, he said, no charge will be made for Red Cross GG to persons receiving it.

A plan of allocation based on the quantity of blood collected within each state and the number of measles cases reported there over a five-year period, is needed because Red Cross GG supply "is not sufficient to meet the needs of the country," Dr. Grant said.

All GG distributed under this plan will be obtaine dfrom donations through the American Red Cross civilian Blood Program. About one-fifth of the anticipated supply will be retained for investigation, development of new uses, and special cases involving use of large quantities.

PESTICIDE USE REMAINS CONSIDERED "NORMAL"

An industry survey of 26 major pesticide chemicals in the hands of manufacturers this past fall shows the carry-over in '54 was down about 10 per cent from the year before. U. S. Department of Agriculture officials consider this normal. They regard the drop as a healthy adjustment from the surplus situation created by stepenlarged export market that never quite materialized. The survey ped up production aimed at an was made by USDA in cooperation with the National Agricultural Chemicals Association.

Water Code

(Continued from Page One)

right to use water from it. Furthermore, those who want to get water cannot divert it from a stream in one watershed and discharge it in another without special legislation.

Dr. Young says the riparian system imposes a serious brake on economic progress not only on the farm but in commerce and industry as well.

A new water code is needed which will: encourage agricultural resource development in line with the basic capabilities of the land; make secure the investment of water users; clarify legal rights to the use of water; aid in reducing destructive forces of nature; and provide an effective administrative means for guiding people in the balanced use of water.

Deer Harvest

(Continued from Page One)

figures below those for the preceding season, the pattern appears to be the result of local conditions. Weather had some influence, particularly in the western counties, in reducing the number of hunting days. Even with the reduced bear kill, Phelps points out that Virginia is still in the bracket with other states better known as "bear states."

EmRhae Motors Receives Award

EmRhae Motors, Virginia Beach and Princess Anne County Ford dealer, has been awarded the Four Letter Award from the Ford Motor Company, it was announced Wednesday.

The local automobile dealer has been cited on the basis of finances, management, spirt and facilities of the local company. Only about 25 per cent of the Ford dealers throughout the country received such recognition.

The local dealership is a partnership of Rhae Adams and Emerson Planck, Jr. Both men are active in civic affairs. An award banquet will be held at a later date, it was announced.

TREE SEEDLING TIME DRAWING TO CLOSE

Time for ordering tree seedlings for reforestation of cutover, burned and abandoned areas is coming to a close. F. W. Patton, Associate Extension Forester, urges anyone wishing to plant trees this spring to get their orders in at their earliest convenience.

Patton ponts out that trees set in January, February and early March have a much better chance to survive. By planting early the air pockets near the roots get filled in by spring rains and the roots are ready to grow as the weather warms up. Experience has shown that late planting does not pay.

The Navy submarine USS Tunny has bee nmodified to enable it to launch Regulus type guided missiles.

All told there are more than 225 warships in the destroyer category now on active service in the U. S. Navy.

DOLLARS FOR MIGS . . . Dallas, Texas, oilman Thomas E. Robertson offers U. S. airmen $100 for each Red MIG they shoot down in self defense.

STEEL INDUSTRY HAS LOWEST ACCIDENT RATE

The iron and steel industry of the United States experienced the lowest accident rate in its history during the calendar year 1954, American Iron and Steel Institute announces.

The data, based on reports of companies which represent 95.7 per cent of 1954 total steel production, showed a new low rate of 3.85 lost-time accidents per million man-hours worked, as compared with the previous iron and steel industry low of 4.75 in 1953 — a reduction of 19 per cent.

Aboard a Navy destroyer making a torpedo attack, a machine called a computer calculates the speed and direction of the ship, probable speed of target, target angle, ballistics and weather factors.

THE BAFFLES By Mahoney

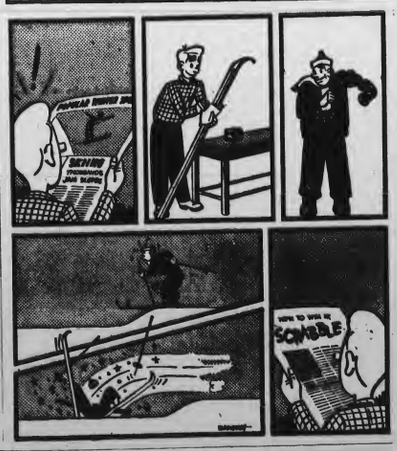

No. 408—Trendy color transfers in "stitchery vegetable" motifs. All transferring and laundering instructions. Pat. 408 is set in sizes 10, 12, 14, 16, 18, 20. Size 12: 2¼ Yds. 35-in.

To order each pattern, send 25c in coins for each pattern, to AUDREY LANE BUREAU, Box 168, Madison Square Station, New York 10, N. Y.

The new SPRING-SUMMER FASHION BOOK with scores of additional patterns, 25c extra. Handbook Guide 25c extra.

CORRECTION!

AN EXPLANATORY AD BY LOUIS L. FOX APPEARED IN LAST WEEK'S EDITION OF THIS NEWSPAPER. INADVERTANTLY PART OF THE TEXT WAS OMITTED. IN ITS PRINTED STATE YOU MAY HAVE FORMED AN ERRONEOUS OPINION. THE CORRECTED VERSION APPEARS ON PAGE 12 OF THIS ISSUE.

Buy All Your Steaks, Chops, Roasts and Poultry

ALL SOLD WITH AN UNQUALIFIED

DOUBLE YOUR MONEY BACK GUARANTEE!

A&P

WHOLE OR CUT UP FRYERS LB. 55c

STEWING HENS LB. 45c

DRESSED AND DRAWN TOM TURKEYS LB. 49c

BELTSVILLE—4 to 8 lb. avg. TURKEYS LB. 59c

SUPER - RIGHT CORNED BEEF BRISKET LB. 69c

ARMOUR'S TREET 12-OZ. 39c CAN

ARMOUR'S BEEF STEW 16-OZ. 34c CAN

ARMOUR'S POTTED MEATS 2 3¼-OZ. CANS 27c

ARMOUR'S VIENNA SAUSAGE 2 4-OZ. CANS 37c

IVORY SOAP 3 MED. CAKES 25c

OXYDOL LGE. 31c PKG

BLUE CHEER LGE. 31c PKG.

SPRY 3 LB. CAN 93c

WESSON OIL QT. 59c BOT.

SNOWDRIFT 3-LB. 77c CAN

Cracker Jack POPCORN CONFECTION 6 PKGS. 25c

CAMPFIRE Marshmallows LB. 29c CTN.

IVORY SOAP 3 LGE. CAKES 41c

IVORY SOAP 4 PER. CAKES 23c

SUPER-RIGHT DELUXE QUALITY CHUCK ROAST LB. 39c

GROUND BEEF FRESHLY GROUND 3 LBS. 1.00

STEAKS A&P "SUPER-RIGHT" CHOICE QUALITY Top or Bottom Round LB. 79c

RIB ROAST 7-IN. CUT LB. 65c CHUCK STEAK LB. 49c

A&P SUPER-RIGHT SMOKED HAMS SHANK PORTION LB. 35c

Full Butt Portion LB. 45c Center Slices LB. 89c

SMOKED PICNICS LB. 35c

BONELESS BUTTS LB. 69c

SLICED BACON A&P SUPER-RIGHT LB. 53c

BACON CANADIAN SLICED 8-OZ. PKG. 63c BACON ALL GOOD SLICED LB. 49c

SLAB BACON lb. 39c BACON SQUARES lb. 29c

BACON ENDS lb. 19c SMOKED TONGUE lb. 57c

GREEN BEANS BLACK VALENTINE 2 LBS. 29c

NEW POTATOES FLORIDA RED BLISS 5 LBS. 29c

NEW GREEN CABBAGE 3 lbs. 13c

FIRM SLICING TOMATOES ctnr. of 4 2 for 29c

YELLOW ONIONS 3-lb. bag 15c

FLORIDA JUICY GRAPEFRUIT 6 for 33c

EASTERN — ALL PURPOSE APPLES 5-lb. bag 49c

PASCAL CELERY 2 stalks 29c

FLORIDA JUICY ORANGES 2 doz. 45c

TENDER GREEN BROCCOLI bunch 27c

FINE GRAN. SUGAR 5-LB. BAG 50c 10-LB. BAG 99c

TOMATOES STANDARD QUALITY 2 16-OZ. CANS 23c

APPLE SAUCE A&P FANCY 2 16-OZ. CANS 23c

FLORIDA GRAPEFRUIT JUICE 2 46-oz. cans 41c

FLORIDA ORANGE JUICE 2 46-oz. cans 45c

A&P TOMATO JUICE 2 46-oz. cans 45c

ANN PAGE SALAD DRESSING qt. jar 45c

A&P CREAM STYLE GOLDEN CORN 2 17-oz. cans 25c

CAMPBELL'S PORK & BEANS 2 16-oz. cans 27c

SULTANA or EATWELL MACKEREL 2 15-oz. cans 39c

DEL MONTE — SLICED PINEAPPLE 20-oz. can 29c

SULTANA FRUIT COCKTAIL 2 8¾-oz. cans 25c

IONA CUT BEETS 2 16-oz. cans 19c

GREAT NORTHERN DRIED BEANS 2-lb. pkg. 27c

DRIED NAVY BEANS 2-lb. pkg. 27c

CARNATION INSTANT DRIED MILK 10½-oz. pkg. 29c

COLD STREAM PINK SALMON 16-oz. can 49c

EIGHT O'CLOCK COFFEE MILD & MELLOW LB. BAG 79c

RICH & FULL BODIED RED CIRCLE COFFEE LB. 83c 3-lb. BAG $2.43

VIGOROUS & WINEY BOKAR COFFEE LB. 85c 3-lb. BAG $2.49

JANE PARKER SPECIALS!

JANE PARKER PINEAPPLE PIE EA. 39c

JANE PARKER DANISH RING EA. 35c

JANE PARKER SPANISH BAR EA. 29c

JANE PARKER RAISIN LOAF 16-OZ. LOAF 17c

ANN PAGE BLACKBERRY JELLY BLACKBERRY JAM OR RASPBERRY PRESRV. Your Choice 12-OZ. 25c GLASS

ANN PAGE — All Varieties BEANS 4 16-OZ. CANS 45c

AJAX 2 14-OZ. PKGS. 25c

PREM 12-OZ. CAN 41c

Camay Soap 3 MED. CKS. 25c

TIDE LGE. PKG. 31c

Ivory Flakes LGE. PKG. 31c

Ivory Snow LGE. PKG. 31c

Camay Soap LGE. CAKE 12c

DREFT LGE. PKG. 31c

SPIC & SPAN SOAP POWDER 16-OZ. PKG. 25c

ALL PRICES IN THIS AD EFFECTIVE THROUGH SATURDAY, MARCH 5

SOCIAL NOTES FOR THE LADIES

Miss Margaret Ann Felton Weds George Frederick Sadler

The marriage of Miss Margaret Ann Felton, daughter of Mr. and Mrs. Thomas Alphonso Felton, of Virginia Beach, and George Frederick Sadler, Jr., son of Mrs. G. F. Sadler of Norfolk and the late Captain Sadler, took place last Saturday afternoon at four o'clock at the First Baptist Church, Virginia Beach.

The ceremony was performed by Dr. W. G. Bond, pastor of the church, which was decorated with palms, ferns, white flowers and cathedral candles. Miss Karen Spencer, of Tazewell, played the wedding music and accompanied Miss Clavon McGrath, who sang several selections.

The bride was given in marriage by her father, and wore a waltz length gown of imported white Chantilly lace and nylon tulle over satin. Her fingertip veil of imported silk illusion was arranged from a bridal bonnet of shirred lace and illusion edged with seed pearls. She carried a bouquet of carnations, centered with a white orchid.

Miss Peggy Barnhill, of Greenville, N. C., cousin of the bride, was maid of honor. She wore a floor length gown of pink taffeta and nylon tulle. Her matching bandeau was of nylon tulle and she wore pink lace nylon mitts and carried a nosegay of pink carnations centered with deep pink roses.

Miss Dorothy Armstrong, of Richmond, and Miss Joan Curles, of Virginia Beach, were bridesmaids. They wore floor length gowns of nu-rose taffeta and nylon tulle, made like that of the honor attendant. They wore matching tulle bandeaux and pink lace mitts and carried nosegays like that of the honor attendant.

Baringer Duncan Marshall, Jr., of Norfolk, was best man, and the groomsmen were Richard Taylor, Charles Rotert, Jr., Laddie Wintringham and Bobby Sadler, all of Norfolk.

After the ceremony, a reception was held in the social hall of the church, following which the couple left for a Northern wedding trip. For traveling the bride chose a two-piece brown wool and silk dress, brown straw hat, brown accessories, a biege cashmere coat, and a white orchid corsage. The couple will make their home in Groton ,Conn.

Junior Garden Club to Meet

The Junior Virginia Beach Garden Club will meet on Tuesday, March 8, at the home of Mrs. David Pender, III. Mrs. Pender and Mrs. Treadwell Spratley will be co-hostesses.

Hawaii produces 70 per cent of the world's processed pineapple.

ENGAGED

Mr. and Mrs. W. A. Ward of Baltimore, Md., announced this week the engagement and approaching marriage of their daughter, Miss Marcia Janet Ward (above) to Lieut. Thomas C. Hunter, Jr., USA, son of Mr. and Mrs. T. C. Hunter of London Bridge. The wedding will take place in June.

Galilee Church Setting For Lacy-Robinson Vows Saturday

The marriage of Miss Jane Walker Robinson, daughter of Mr. and Mrs. Kermit Collins Robinson, of Virginia Beach, to Donald Cameron Lacy, Jr., son of Mr. and Mrs. Donald Cameron Lacy, of Atlanta, Georgia, took place last Saturday afternoon at four o'clock in the Galilee Episcopal Church. The ceremony was performed by the Rev. Edmund Berkeley, rector of the church, in the presence of the families. The church was decorated with pink snapdragon, stock, carnations and cathedral candles. Mrs. George Aldridge, church organist, played the wedding music.

The bride, given in marriage by her father, wore a ballerina length gown of blush nylon tulle over satin, made in off-the-shoulder fashion, and trimmed in lace medallions, a tight-fitted bodice topped the full skirt. Her headdress was a gathered open crown tulle hat, trimmed with lilies of the valley and arranged with a circular veil. She carried a bouquet of blush camellias.

Mrs. James H. Midgett of Virginia Beach was matron of honor and only attendant. She wore a ballerina length gown of ice blue lace over taffeta with matching bandeau and carried a bouquet of feathered pink carnations.

Donald Cameron Lacy was best man for his son.

The mother of the bride wore an embroidered black taffeta suit trimmed with rhinestones, pink hat and gloves and a corsage of pink orchids.

The bridegroom's mother wore a slate blue taffeta dress with matching hat and a corsage of white orchids.

After the ceremony a reception was given at the home of the bride in Bay Colony.

Later Mr. and Mrs. Lacy left for a wedding trip to Stowe, Vt., and upon their return will reside on Cavalier Drive. The bride traveled in a navy blue suit of Carmel design, navy and white Milan straw hat, navy accessories and a white orchid corsage.

Marilyn Brody Engaged To Wed Edmund Baydush

Mr. and Mrs. Leo Brody of Kinston, N. C., and Virginia Beach announce the engagement of their daughter, Miss Marilyn Joyce Brody, to Edmund David Baydush, son of Mr. and Mrs. Leo Samuel Baydush of Norfolk. The wedding will take place in June.

Miss Brody attended Dana Hall in Wellesley, Mass., and is now a student at Marjorie Webster Junior College, Washington, D. C.

Mr. Baydush is a graduate of Westminister Preparatory School, Simsbury, Conn., and received his bachelor and masters degree in engineering from Yale University. He is currently serving as a lieutenant in the United States Air Force and is stationed at Shaw Air Force Base in Sumter, S. C.

NAUGHTY LADY . . . Wearing cowboy hat, and little else, 16-month-old Amy Sue Weipert of Orange, N. J., absorbs sunshine during vacation at Miami Beach.

Plighted Couple Honored

Mr. and Mrs. Hugh Robinson, of Columbia, S. C., entertained on Friday evening at a dinner at the Princess Anne Country Club in honor of Miss Jane Walker Robinson and Donald Cameron Lacy, Jr., whose marriage took place Saturday, following the wedding rehearsal Friday night.

Guests included Mr. and Mrs. Donald Cameron Lacy, of Atlanta, Georgia; Mr. and Mrs. J. B. Midgett and Mr. and Mrs. Kermit C. Robinson.

LOIS ANN WOOD RECEIVES AWARD

Miss Lois Anne Wood, a student at Madison College in Harrisonburg, recently received an award for achievement in physics.

The award is given each year to the freshman receiving the highest average in physics for the first semester.

Miss Wood graduated from Oceana High School last June, and is the daughter of Mr. and Mrs. Thomas N. Wood of Lynnhaven.

Birth Announcements

Mr. and Mrs. Louis E. Guy, Jr., of Bay Colony, announce the birth of their second daughter, Margaret Fuller, on Friday, February 25, at Leigh Memorial Hospital.

Mrs. Guy is the former Miss Elizabeth Anne Conklin, daughter, of Mrs. Nash Conklin of Virginia Beach, formerly of Winchester.

Mr. and Mrs. R. E. Smithson, of East Lane, Oceana, announce the birth of a son, James Emery, born February 22 at Portsmouth Naval Hospital.

Mrs. Smithson is the former Miss Alice Ferebee of Oceana.

Design and Color Will Be Discussed By Miss Patman

"Contemporary Design and Color" will be the subject of a talk by Miss Flake Patman at a meeting of the Woman's Club of Princess Anne County on Tuesday, March 8, at the Pine Tree Inn. The meeting will begin with a luncheon at 12:30 p. m.

Miss Patman, who has studied abroad in Paris and Rome, is a graduate of the Parsons School of Interior Design in New York and has been associated with leading decorating firms, including Porter and Porter, of Atlanta, Ga., and Sam Hughes Interiors, of New York. She is now associated with Willis Wayside Furniture, and resides in the Mayflower Apartments, Virginia Beach.

Election of officers for the new club year beginning in April will take place at this meeting. Selections of the nominating committee under the direction of Mrs. Kermit Land include Mrs. Aubrey Holmes, president; Mrs. Grayson Willis, first vice president; Mrs. Waverly Dickens, second vice president; Mrs. E. B. Pynnold, third vice president; Mrs. James Neddlinger, recording secretary; Mrs. Guy Robertson, corresponding secretary, and Mrs. Douglas Wilson, treasurer.

Mrs. Grayson Willis, chairman of the American Home Department, is in charge of program arrangements for Tuesday's meeting.

The glue that sticks U. S. postage stamps is made of a hybrid corn and casava mixture and is slightly nutritious.

Personal Mention

Mr. and Mrs. Charles Syer, Jr., left Friday to spend ten days at Fort Lauderdale, Fla.

• • •

Mr. and Mrs. F. Fletcher Garlock are spending some time in Florida.

• • •

Mr. and Mrs. George Gilliam, Jr., and three daughters, and Mr. and Mrs. M. Ward Cole and Miss Lee Reinhardt will spend this weekend in Franklington, N. C., as guests of Mrs. Gilliam's mother, Mrs. A. H. Vann. Mr. and Mrs. Gilliam and Mr. and Mrs. Cole will attend the Atlantic Coast Conference Basketball Tournament in Raleigh

• • •

Mr. and Mrs. I. W. Jacobs, who have been residing in Birdneck Point, moved last week to their new home on 47th Street extended, and Lake Shore Drive.

• • •

Mr. and Mrs. Landon Hilliard, Jr., and Mr. and Mrs. James M. Jordan, Jr., will return home tomorrow after spending a week in New York.

• • •

Mr. and Mrs. James Kitchin and two children returned home Sunday after a two-week motor trip to Florida.

• • •

Mr. and Mrs. Owen Campbell have returned to their home in Linlier after a trip to Atlanta and Savannah, Georgia.

• • •

Mrs. Robert Sturgis, who has been spending several months at her home on 63rd Street, returned last week to her home on Armstead Bridge Road, Norfolk.

• • •

Mrs. Gordon Christian, of Charlotte, N. C., and Mrs. Christian's daughter, Mrs. James Miller and young daughter, of Richmond, are spending this week with Mrs. Christian's mother, Mrs. Guy Webb, at her home on 53rd Street.

Comdr. and Mrs. Lyle B. Ramsey and Mr. and Mrs. Frank Motley will leave Sunday to spend some time in Palm Beach, Fla.

• • •

Mrs. Leslie T. Terrell is spending two weeks visiting relatives in Alta Vista.

• • •

Mr. and Mrs. Redwood Richardson are spending some time in Florida.

• • •

Joseph C. Addington, Jr., of "Cedar Cove Farm," Great Neck Road, has left to spend ten days skiing at Stowe, Vt.

• • •

Captain and Mrs. C. F. Greene returned Sunday to their home in Birdneck Point, after spending two months in New Orleans, La.

• • •

Mrs. Washington Reed has returned to her home on Stockley Gardens, Norfolk, after spending some time with her son and daughter-in-law, Mr. and Mrs. William M. Reed, in Birdneck Point.

• • •

Mrs. John Haigh Daingerfield and Miss Cornelia McBlair Stribling have left to spend some time in Winston-Salem, N. C.

• • •

Mr. and Mrs. H. W. Brown will return to their home on 52nd Street this week after a two-week stay in Fort Lauderdale, Fla.

• • •

Mrs. James Grimes, of 34th Street, is spending some time in Norfolk with her son-in-law and daughter, Mr. and Mrs. William R. Hemingway, on Graydon Avenue.

Bornemann-Kunkler Vows In June

Mr. and Mrs. Donald Franklin Kunkler of Virginia Beach announce the engagement of their daughter, Miss Donna Maria Kunkler, to Waldo Primm Bornemann, son of Mrs. T. L. Amercon, of Raleigh, N. C.

Miss Kunkler is a graduate of Longwood College, Farmville.

Mr. Bornemann attended North Carolina State College, Raleigh, and is now serving with the Coast Guard.

The wedding will take place in June.

• • •

Mrs. Harold B. Webster, who has been residing in Norfolk, has moved to the Beach and will make her home on 53rd Street.

• • •

Miss Barbara Monahan, a student at Mary Washington College, Fredericksburg, spent last weekend with her parents, Mr. and Mrs. Thomas Monahan, at their home on 60th Street.

• • •

Mr. and Mrs. William B. Baldwin and Mr. and Mrs. James D. Finley, II, left last Friday to spend ten days at Sarasota, Fla.

• • •

Mr. and Mrs. John E. Relyea and two children, Patty and Johnny, who have been residing on Lake Drive for the past four years, have left to make their home in Morgantown, W. Va.

• • •

William Waff, USAF, has returned to Keesler Field, Biloxi, Miss., after a short visit with his parents, Mr. and Mrs. Herbert Lee, on 78th Street.

Jennings-Proudfoot

Mr. and Mrs. Joseph H. Proudfoot, III, of Pittsburgh, Pa., formerly of Linkhorn Park, Virginia Beach, announce the marriage of their daughter, Miss Mary Jo Proudfoot, to George Roger Jennings, son of Mr. and Mrs. George S. Jennings of Dormont, Pa., on January 7, 1955, at Monroeville, Pa.

The couple are attending the University of Pittsburgh. The former Miss Proudfoot is a member of Kappa Alpha Theta Sorority, and Mr. Jennings is president of Phi Gamma Delta Fraternity.

WANTED

Baby Cribs, Carriages, Playpens High Chairs and Wardrobes—Record Players and Records

If you have any of these articles and you want to sell, please bring them to . . .

THINGS UNLIMITED

21st St. & Pacific Ave.

Phone 2678

V.A. BEACH 3404 — Norfolk, LO 50179

3104 Pacific Ave. — 7138 Va. Beach Blvd.

Neway Home Cleaning Service

Carpets and Rugs, Auto Interiors, Electrically Shampooed in your Home or Place of Business

Dry and Ready to Use Same Day

FREE ESTIMATES. WORK GUARANTEED

J. A. Winslow, Prop.

CALL

LINDSLEY

OIL COMPANY

VIRGINIA 205 BEACH

DAY AND NIGHT SERVICE

ESSO KEROSENE — ESSO FUEL OIL

Virginia Beach Florist

204 - 23rd

PHONE

1548

Potted Plants

Cut Flowers

Funeral Designs

JACK W. BROTHERS

C. F. MARKS

NEW - FAST - SCHEDULE

KIPTOPEKE BEACH - LITTLE CREEK, VA.

AUTOMOBILE - TRUCK And Passenger Ship

YEAR ROUND FERRY SERVICE

On Highway US 13—Distance 21 Miles Crossing Chesapeake Bay Crossing Time 1 hour 25 minutes

SCHEDULE

Effective May 1, 1954

Eastern Standard Time

Subject to Change Without Notice

22 Daily Round Trips PLUS 9 Additional Round Trips as Traffic Demands RADAR EQUIPPED SHIPS

North Bound DAILY LEAVE Little Creek, Va. (Nr. Norfolk)	South Bound LEAVE Kiptopeke Beach, Va. (7 1-2 Miles Below Cape Charles)
2:00 A. M.	2:00 A. M.
4:00 A. M.	4:00 A. M.
6:00 A. M.	6:00 A. M
7:00 A. M.	7:00 A. M.
8:00 A. M.	8:00 A. M
9:00 A. M.	9:00 A. M.
10:00 A. M.	10:00 A. M.
10:55 A. M.	10:55 A. M.
11:50 A. M.	11:50 A. M.
12:45 P. M.	12:45 P. M.
1:40 P. M.	1:40 P. M.
2:35 P. M.	2:35 P. M.
3:30 P. M.	3:30 P. M.
4:25 P. M.	4:25 P. M.
5:20 P. M.	5:20 P. M.
6:15 P. M.	6:15 P. M.
7:10 P. M.	7:10 P. M.
8:05 P. M.	8:05 P. M.
9:00 P. M.	9:00 P. M.
10:00 P. M.	10:00 P. M.
11:00 P. M.	11:00 P. M.
12:00 MN	12:00 MN

24 Hour Lunch Counter Service—all ships Dining Room Service 6 A. M. to 8 P. M. Passenger, 75c Automobile $3.00 Plus Federal Transportation Tax Truck Rates on Application; overhead clearance, 13 feet. FASTEST ROUTE FROM PINES TO PALMS This route avoids all city congestion

VIRGINIA FERRY CORP. P. O. Box 120—Norfolk, Va.

TILE MARBLE FLAGSTONE

GROVER J. SWAIN TILE CO.

SHOWER DOORS, MEDICINE CABINETS

213 - 24th St.

Va. Beach — Phone 3472

WHEN YOU THINK OF

SHOES

THINK OF

the many nationally advertised shoes for the entire family!

AT

Russell & Holmes

1908 ATLANTIC AVE.

Spring is as near as your fingertips..

in fact only a few minutes' drive to Florence Wilson's new Virginia Beach shop where you'll get that wonderful "lift" of the vernal season just looking at the enchanting new fashions.

Florence Wilson

2109 Atlantic Avenue

NOW IS THE TIME TO REMODEL

Winter is the ideal time for doing those inside remodeling jobs. Plan what you want to do, then bring your ideas to us. We carry a complete line of building materials . . . can also help you line up contractors if desired.

FIX UP THAT ATTIC ROOM!

Put that extra space to work! You'll be pleased to learn how easy (and inexpensive) it is to do. Why not get started now? Bring in your plans and ideas.

PARTY ROOM OR STORAGE ROOM

Basements can be bright and cheery . . . practical, too. Don't let this valuable space go to waste. Get started now on finishing your basement. See us for materials and advice.

ENJOY A MODERN KITCHEN

Kitchen styles change, too . . . bring yours up to date as thousands have already done. You'll find it's easy . . . and mighty gratifying for the *entire family*. Now is the time to get started.

STUCK FOR CLOSET SPACE?

See us for ideas on storage walls, extra shelves, roomier closets. Easy-to-build, low-in-cost and what a wonderful relief to have room to put things away!

Everything For The Builder—One Fair Price

JOHN E. WOOL LUMBER CO., INC.

Virginia Beach Yard — Birdneck Rd. — Phone: 1809-J

Two Yards to Serve You — FREE DELIVERY — FREE ESTIMATES

Norfolk Yard — 1000 Berkley Avenue — Norfolk—KI-57388

The MIXING BOWL . . . IT'S *Fun* TO COOK!

By LUCILE CLARK
SUN - NEWS FOOD EDITOR

For the very latest in food fads and foibles . . . for pratical, down-to-earth recipes that please both palate and pocketbook, tune in "LET'S COOK," with Lucile Clark each day, Monday through Friday, at 1:00 P. M. on Station WTAR-TV.

LENT!

Here it is in the Lenten season again! The year has simply taken wings and flown. You will remember January was designated as "Egg Month." Did you help celebrate it? Eggs were listed by the U. S. Department of Agriculture as a plentiful food and gave much publicity to it. February followed suit. Secretary of Agriculture Ezra Taft Benson urged consumers and the food trades to give the program their full support. He pointed out that poultrymen had done an outstanding job of making their supplies of high quality eggs available to consumers.

The only assistance the industry asked of the government was in the promotion of the distribution and consumption of eggs. Marketing specialists in the Department of Agriculture gave this picture of the egg supply situation: "record-breaking production by the nation's farm flocks made it possible for us in 1954 to have more eggs than ever before and January, 1955, got off to a similar start." Egg production made more eggs available to consumers than ever before had been the case in that month.

Eggs are the "friendly" food. Besides being friendly to your budget, eggs are friendly to you, they make an excellent contribution to your nutritive needs. They are an excellent protective food, providing high-quality protein, as well as essential vitamins and minerals. Eggs build and repair body tissues, eggs have protein in the top class with foods like meat and milk.

Eggs help to protect your health . . . they have two of the B vitamins, thiamine and riboflavin, as well as vitamins A and D.

Eggs for red blood cells . . . the egg yolk holds a rich store of iron, as well as prosphorus and other minerals needed by the body.

An egg a day is a good rule to follow, especially when eggs are plentiful. Serve as "eggs," or hidden in cooking, eggs are good and good for you — no matter what the month.

Lenten Suggestion

Here is a Lenten suggestion from our friend, Janet Taylor, consumer service director for "4 Fisherman." I was happy to see deviled eggs included in the Lenten Dinner Treat." Here it is:

FISH STICKS AND EGGS

A dinner plate of golden fried fish sticks with deviled eggs makes a sunny combination for the dinner table during Lent. As easy as 1-2-3 to bring to the table, too.

All you need is a frozen package of golden fried fish sticks, some hard-cooked eggs and a special company dinner is ready for your family.

Suggested menu:

Golden Fried Fish Sticks
with Deviled Egg Border
Hot Cheese Sauce
Green Beans Harvard Beets
Vegetable Relish Tray
Lemon Pudding Beverage

For the main dish: 1st, hard cook four eggs. Cut in half, remove the yolks to bowl. Cream with 1 tablespoon prepared mustard and 1 tablespoon mayonnaise. Add seasonings to taste. Return this filling to egg white bases.

2nd, preheat oven to 425°F. Arrange golden fried fish sticks on shallow pan. Place in hot oven to heat 15 to 20 minutes or until golden.

Arrange deviled eggs on platter with hot golden fried fish sticks to serve.

A hot cheese sauce may be made for fish sticks and deviled eggs. To make a tasty cheese sauce try this recipe:

HOT CHEESE SAUCE

1 can condensed cream of mushroom soup
Half cup grated sharp processed cheese

Combine soup and cheese in a saucepan. Heat slowly, stirring constantly, until sauce bubbles and is hot. (A dash of worcestershire or tabasco sauce may be added to the hot sauce, if desired.)

Here's another easy way to serve golden fried fish sticks: Arrange heated fish sticks on slices of buttered toast. Have a hot cheese sauce or barbecue sauce ready to spoon over the fish sticks on toast at serving time.

Bye now . . . see you next week.

STRAIGHT from the SHOULDER . . . . . *Fashion* — that is

By ALICE BREWER WHITE
FASHION and WOMAN'S EDITOR

All the very latest in style trends for miladycultural features, fashion clinics and items of interest to club women of the Tidewater area, will be seen and heard on the Alice Brewer White Program, broadcast daily at 1:00 P. M. Monday through Friday over WVEC-TV.

SPRING BLUES —

Blues, pinks and yellows in bright vibrant tones will be plentiful this Spring. Pastels are in second place because it will be a sparkling array of colors that will brighten and spark the Easter parade.

For example, there are the stucco pinks, citrous yellows and the sparkling blues. The colors that fairly glow will illuminate the Springs scenes. The new prints — many in the smart abstract patterns — are the gayest. Marbelized prints, spatter designs and exciting speckled patterns give an entirely new look to the perennial Spring prints. Navy blues, usually the big favorite, is still with us, but this is a season of many shades of blue. Light blue tweeds, ultra-violet blue printed silk surah. Carbon blue — neither royal or navy — is featured in one of Hattie Carnegie's slim suits in dry brush wool. Vera Maxwell has designed a deep turquoise Scotch tweed cardigan coat that is out of this world! Ben Zuckerman's royal blue pin-point wool town suits and Larry Aldrich's heavenly new blue — Capri blue — is beautifully featured in a silk linen imported two-piece frock, with the important, long overblouse, buttoned at the back.

FLORENCE WILSON COLLECTION —

The long, lithe look of one of the two new silhouettes was in great evidence at the Florence Wilson showing on February 20, in her Norfolk salon, for the benefit of the Youth Concerts and sponsored by the Woman's Auxiliary of the Norfolk Symphony Orchestra.

The new suits shown were completely stripped of frills and fussy details but featured elegance of line and materials. Truly American in theme, the suits had the slim, sleek, yet simple look about them that American women of fashion love.

Some of them, cut with a rigid economy of line, were in the new natural tones as well as many shades of the beautiful blues.

Suit coats were short, in the middy blouse style, and long in the new straight and narrow concept. The shoulders are natural this Spring, conforming to the silhouette of the body, and really look beautiful.

Mrs. Wendall Wynn wore a stunning Arthur Jablow suit of royal brush wool with a chic little straw sailor, wound with dotted net of the same shade, and with a "tuck-in" around the collar of pure white silk chiffon.

Mrs. Russel Chase wore another Jablow suit in navy with more lean lines.

Mrs. W. S. Manby wore a Ben Gershal navy suit with a slight fulness to the jacket in the back. (If there is any fullness in the suit jackets or the coats or toppers, it is definitely in the back this Spring.)

Tall, slim Mrs. Charles Martin wore an interesting Glenhunt blue tweed town suit, and Miss Georgia McMahon chose Spring grey for her Easter suit in the showing, while Mrs. O. L. Payne modeled a mixed tweed in golden tones by Glenhunt.

All suits shown carried the air of streamlined elegance which is so prevalent in the Spring suit fashions in the U.S.A. this year.

SHOES AND BAGS ON THE MARCH —

The new slim-as-a-needle four-inch high heels of the smart patent leather pumps in our Tidewater stores are oh! so pretty for a bit of a stroll but are not recommended for the lady who likes to walk about a great deal. They are complemented by the long, sleek patent bags for Spring.

However, while patent is always good in Spring, it seems to your Alisbee that the calf bags will be all important. The natural color calf bag, paper-thin, flat and long, is stunning.

Then there are those Italian bags of two-tone calf with the new long line and generous side pleats and the large, black calf town-wear bags with the rigid shell handles.

The neatest of all is the long line, white calf dachshund bag with a black calf handle and black piping around the edge of the bag. It's called dachshund because it resembles one of the interesting little animal's body. (What those designers won't whip up next, eh?)

I. Miller has brought out a medium-heeled pump of grey suede with the heel and tongue of the pump of gunmetal patent leather. Very smart. David Evins has designed a stunning Spring pump of tan luster lace with a needle-point heel and collar of pearlised calf skin. Caprini's new gold calf-alope flat heeled pump is ever so chic, and Delman's "sandalised" pump of red calf has a narrow bias strap which crosses the instep and introduces again the genious of the Delman designing.

ROYAL SHOPPERS —

When the Shah of Iran and his beautious young wife visited these United States some weeks ago, they did a whopping bit of shopping. Imagine a shopping list of 30 pairs of shoes, $10,000 worth of new suits, many furs — one fur coat costing $19,000 — and six (yes, we said six) brand new Cadillacs. And, mind you, this is only part of the shopping list of the Shah and his Empress.

They should be back in Iran by this time, and can't you see their "neighbors" in the palace envying them? The suits will be shipped as the Shah had tailors taking his measurements daily, but he bought the whole kit-and-kiboodle batch of 30 pairs of shoes in one sitting in a Fifth Avenue shoe store. The Empress, who has a standing order for frocks, coats and suits with the famous French and Italian couturiers, was happy to concentrate on furs and especially the one valued at $19,000! Ah, me! Let's get back to our own shopping lists and problems at the super market, gals!

Furs Out of Oil Wells!

By Peggy Petie

Some women are so crazy about fur, they'll wear a fur stole over a bathing suit. Who can blame them, when furs grow lovelier with each new season? At a New York showing which featured mink last fall, there was one full-length coat of the palest mink! Some of the stoles modeled were in azure blue, cerulean, royal pastel and sapphire mutations, as well as white and black. Enough to make a woman green with envy!

The wearing of fur probably goes back as far as human history. First worn for warmth, fur later became a luxury which Rome adopted from Greece. Men wore it in medieval Europe, and certain furs could be worn only by persons of royal blood.

Dressing and dyeing of fur have become highly scientific processes. One step includes the oiling of furs with mineral oil, which comes from petroleum. This white oil helps to keep them supple and workable. Fur dyeing has become so expert that inexpensive furs like rabbit can be dyed to resemble a costly coats. To avoid deception, these furs must be labelled. Under American rules, the correct name of the fur must be the last word used to describe it, as: "Seal-Dyed Muskrat."

Not only are inexpensive furs growing more beautiful, but new fur imitations are growing from the most unlikely places. A new orlon and dynel fabric coat looks for all the world like creamy-blond fur. But instead of growing on some animal's back, it grew out of oil wells, chemistry labs, and textile mills. It's just one of the hundreds of new and exciting ideas which American industry dreams up for us. Warm, featherlight, and soft as a kitten, the new man-made "fur" is a tribute to industry's ingenuity, and a compliment to any lady's loveliness.

MONEL METAL LICKS LEAKY FAUCETS

today many plumbers are solving the problem of keeping faucets from leaking through the use of new monel metal self-locking bibb screws. These new screws not only hold the washer tightly in place indefinitely, but also defy rust and corrosion and probably will outlast the life of the faucet.

The Navy's destroyers were originally designed to carry one specific weapon—the torpedo. Their primary mission now is anti-submarine warfare.

Virginia Beach Hardware
312 - 17th Street Phone 1583
R. S. Creamer, Owner
Building Materials - Hardware
Contractors Supplies and Roofing
Paints - Oils - Glass

KELLAM-EATON INSURANCE COMPANY
Real Estate, Rentals and Insurance
Virginia Beach, Va. — Phone 156

Cook With GAS! It gives matchless performance for the smartest kitchens in the world — the most modern way to cook — See your GAS MAN!
VIRGINIA BEACH GAS CORPORATION
206 23rd Street Virginia Beach, Va.

Lucile Clark Suggests
Sealtest ICE CREAM
See "LET'S COOK" with Lucile Clark
Monday through Friday — 12 O'clock
See Sealtest BIG TOP every Saturday at 11 A. M.

LET
Taylor Upholstering Co.
822 - 17th Street Phone 2545
Make your old furniture like NEW
QUALITY — UPHOLSTERING
SLIP COVERS
DRAPERIES
Beautiful Fabrics — Free Estimates

McMILLAN'S
We Have That Extra Special Gift
2102 Atlantic Phone 1359

NIXON ELECTRIC
ELECTRIC CONTRACTING
Electric Supplies and Materials
Large and Small appliance Repairing
SALES
Deep Freeze refrigerators and freezers - Apex washers
Exhaust Fans - Estate Ranges - Water Heaters
All Types of Light Fixtures
606 - 17th Street — Phone Va. Beach 1105

When you buy insurance . . .

. . . buy from an agent . . .
. . . who places your insurance in a company that has offices nationwide so you have insurance service wherever you go.
This agency makes it a practice to place your Automobile Insurance in companies that have claim facilities and offices all over the country. That way, wherever you travel, whatever may happen, you have the assurance that you'll receive the same treatment as if you were here in town dealing with our agency.
KELLAM-EATON INSURANCE Co.
Phone 156 3113 Pacific Ave.
Virginia Beach, Va.

The First Sign To Look For... FOR FAST SERVICE!
DE SOTO APPROVED SERVICE PLYMOUTH

● Stop in today and have our expert mechanics put your car in top driving condition . . .
● Specialized equipment and "know how" enables them to do the job faster and better. They use only factory-engineered and inspected parts. You'll appreciate the TIME you save, the MONEY you save—and our fair prices!

Winter Checkup
WE COVER ALL THESE IMPORTANT POINTS
Change lubrication to correct grade for cool weather driving . . . Check entire electrical system . . . Test brakes . . . Inspect fuel lines . . . Clean spark plugs . . . Clean and flush cooling system . . . Service battery . . . Check ignition . . . Inspect steering . . .

You'll find the men who know your car best at the sign of BETTER SERVICE
EVERETT-JORDAN MOTOR CO.
DE SOTO - PLYMOUTH
510 17 ST. PHONE VA. BEACH 324

Mrs. Moores' Bakery
400 - 30th Street
FOOD CARNIVAL BLDG.
For Fine Baking
Pastries — Cakes — Cookies
Cakes for All Occasions
• Phone 2004

PITTER — PATTER — PITTER — PATTER
THE PITTER PATTER OF LITTLE FEET!
THE HAPPY SOUND OF . . .
A HAPPY BABY!
To Keep Your Baby Both Healthy and Happy—Stock Your Nursery from Food to Funnels & Pins to Powder from Our Complete Baby Department.
Phone 3212 DELIVERY - PARKING
Oceana Drugs
VA. BEACH BLVD. at OCEANA, VA.

fine watch repairing
Let Us Put Your Ailing Watch in First Class Condition
All work guaranteed
JEWELRY REPAIRS ENGRAVING
Elgin Longines Illinois Hamilton
All Leading Name Brand Watches
Georgeous Diamonds
Especially Selected Jewelry
For "Mi-Lady"
Gruen Bulova Benrus Wittnauer
Budget Terms As Low As $1.00 weekly
BARTON'S JEWELERS
2022 Atlantic Avenue
Phone 1746

LASKIN ROAD • 2 MILES FROM V.B. BEACH
Route 164
VA. BEACH Drive-In Theatre
GOOD NEWS!! Reopening Full Time March 11
TO BRING YOU THE BEST IN MOTION PICTURE THRILL ON OUR HUGE 100 ft. SCREEN
FRI. SAT. Mar. 4-5
"Francis Covers The Big Town" Donald O'Conner - Nancy Guild
"The Lawless Breed" Kirby Grant - Fuzzy Knight
SUN. ONLY Mar. 6
"The Black Castle" Stephen McNally - Richard Green
"GUNSMOKE" Staring - Johnny Mack Brown

WBOF RADIO SCHEDULE - 1600

MON., TUES., WED. THURS. & FRI.

5:00—Sign-on
5:01—News and eather
5:05—Countrypolitan
5:30—Farm News
6:00—News and weather
6:03—According to the Record
6:08—Countrypolitan
6:30—News of Old Dominion
6:35—Countrypolitan
7:00—Tidewater Farm News
7:05—Donnelly on the Loose
7:45 Mon—Spotlight on Youth
7:45 Wed.—Spotlight on Youth
7:45 Fri.—Spotlight on Youth
7:50—Beach Hit Parade
7:55—Clark Sports Caravan
8:00—Bob McKee: News
8:05—Good News
8:15—Maritime Report
8:18—Donnelly on the Loose
8:30—Of Local Interest
8:35—Donnelly on the Loose
9:00—News and Weather
9:05—Housewives' League
9:15—Hints to Homemakers
9:18—Housewives' League
10:00—News and Weather
10:05—Danny's Diskery
11:00—News and Weather
11:05—Danny's Diskery
12:00—Farm Market Report
12:05—Kool with Koolage
1:00—News and Weather
1:05—Kool with Koolage
1:15 Mon.—Here's to Veterans
1:15 Tues.—Let's Go to Town
1:15 Wed.—Guest Star
1:15 Thurs.—Strike Up the Band
1:15 Fri.—Kool with Koolage
1:30—Sound-Off
2:00—News and Weather
2:05—Sound-Off
2:30—B. K. the Beachcomber
3:00—News and Wather
3:05—B. K. the Beachcomber
4:00—News of Old Dominion
4:05—B. K. the Beachcomber
5:00—Clark Cavalcade of Sports
5:10—Spotlight on a Star
5:30—Bob McKee: News
5:35—Emrhae Local News
5:45—Sign-off.

SATURDAY

5:00—Sign-on
5:01—News and eather
5:05—Countrypolitan
5:30—Farm News
6:00—News and Weather
6:03—According to the Record
6:08—Countrypolitan
6:30—News of Old Dominion
6:35—Countrypolitan
6:45—Singing Woodsman
7:00—Tidewater Farm News
7:05—Donnelly on the Loose
7:50—Beach Hit Parade
7:55—Clark Sports Caravan
8:00—News and Weather
8:05—Good News
8:15—Donnelly on the Loose
8:30—Of Local Interest
8:35—Donnelly on the Loose
9:00—News and Weather
9:05—Donnelly on the Loose
10:00—News and Weather
10:05—Danny's Diskery
11:00—News and Weather
11:05—Danny's Diskery
12:00—Farm Market Report
12:05—Ken's Korner
1:00—news and Weather
1:05—Rumpus Room
2:00—News and Weather
2:05—Rumpus Room
3:00—News and Weather
3:05—Rumpus Room
4:00—Virginia Roundup
4:05—Rumpus Room
5:00—Clark Cavalcade of Sports
5:10—Rumpus Room
5:45—Sign-off.

SUNDAY

7:00—Sign-on
7:01—News and Weather
7:05—It's a Great Day
7:30—According to the Record
7:35—It's a Great Day
8:00—News in Brief
8:03—Sunday Morning Stylings
8:30—Weather Roundup
8:33—Sunday Morning Stylings
9:00—AP News Summary
9:05—Sunday Morning Stylings
10:00—Community Chapel
10:30—Music by Mantovani
11:00—News and Weather
11:05—Melodies Modern
12:00—Religion in the News
12:10—Emile Cote Glee Club
12:30—Bob McKee: News
12:40—Meet the Artist
1:00—Music for Sunday
1:30—Cavalcade of Music
2:00—Broadway Showcase
2:30—Thru the Listening Glass
3:00—Spotlight on Masters
4:00—News and Weather
4:05—Tops for the Day
5:00—News and Weather
5:05—Organ at Twilight
5:25—Eventide
5:45—Sign-off.

WBOF brings you The Clark Cavalcade of Sports now heard at 5 p.m. six days a week with Angie Alexander

1600

KEMPSVILLE AREA NEWS

MRS. SWINDELL POLLOCK TELEPHONE LO-5-9221

Baptist WYA's "Focus Week" Is Observed

The YWA's of the Baptist Church observed their "Focus Week" February 13 through 19. On Sunday morning they attended church services in a group and on Sunday afternoon visited a ward at the Municipal Hospital. There they held a devotional service and gave out Valentine cookies.

On Monday they made Valentine tray favors which were taken to the TB ward at the Municipal Hospital and along with those made by the YWA's of the Norfolk Association, were carried to the Marine Hospital.

A progressive dinner party was held Wednesday night following choir practice, in the home of Mrs. Ralph Garriott, WMS president. There they were served a dessert course and had a devotional period. Eleven of the girls remained with Mrs. Garriott for a slumber party.

PRINCESS ANNE PTA COUNCIL MEETS AT KEMPSVILLE

The Parent-Teacher Association Council of Princess Anne County met at the Kempsville School on February 23. The hospitality committee of the local PTA served refreshments. Mrs. Chester Bamforth is committee chairman.

PERSONAL MENTION

Miss Margaet King of Taunton, Mass., has returned to her home after a two-week visit with Mr. and Mrs. Ed Malo.

• • •

Mr. and Mrs. W. H. Crews spent the past weekend visiting Mr. Crews' mother in Oxford, N. C.

"Book Party" Proves Success

The Book aPrty held in the School Library on February 22 was quite a success. Each child brought a book as a gift or a contribution towards the purchase of a new book.

Twenty boys and girls dressed as story book characters went to each classroom and escorted the group to the library, and after the gifts had been presented, a movie was enjoyed, after which the classes returned to their rooms.

Refreshments were supplied by home room teachers.

A total of 1,396 children attended the party — the first group entering the library at 9:55 and the last group at 2:55 in the afternoon.

In addition to the 1018 books and $26.50 received during the party, more books and contributions are being given.

The Kempsville Woman's Club aided the home room mothers in supporting the book drive.

WEEK OF PRAYER OBSERVED BY WMS

The Woman's Missionary Society of the Baptist Chuch is observing a week of prayer for home missions.

The YWA's presented a playlet on Sunday night.

During the week the programs have been:

Monday: Hannah Lee Barlow Circle, "Christ Crowned Through Service."

Tuesday: Virginia Wingo Circle, "Claiming Youth for the King."

Wednesday: Martha Hagood Circle, "Trophies from the Negro."

Thursday: Georgie Smith and Kay Culpepper Circles, "Panama for Christ."

Friday: Ruth Walden and Fay Taylor Circles, "Trophies of Grace."

Mrs. Colon McMath, Sr., has been chairman of the home mission program.

DICK GARRIOTT HONORED ON 11th BIRTHDAY

Commander and Mrs. Ralph Garriott entertained in honor of their son, Dick Garriott, on the occasion of his eleventh birthday, Saturday, February 26th.

The approximately 25 guests enjoyed a "scavenger hunt," and later games were played at the Garriott home.

CHARLES LEE AMMONS REPORTS TO AIR STATION

Charles Lee Ammons, airman apprentice, USN, son of Mr. and Mrs. LeRoy Ammons of Virginia Beach, has reported to the Naval Air Station at Norfolk.

Enlisting in the Navy in January of this year at Norfolk, he received his indoctrination at the Norfolk Naval Base. He has been assigned to the Operations Department at one of the Navy's largest air stations.

Ammons is a graduate of the Oceana High School and was a member of the football team from 1951 to 1954. He is a member of Scott Memorial Methodist Church.

STORES FOR RENT

PLENTY OF PARKING
VA. BEACH'S FASTEST GROWING SHOPPING SECTION

Come In Or Call
KELLAM-EATON INS. CO.
3113 Pacific Ave. Phone 156
FOR FURTHER INFORMATION

JUST IMAGINE! a 9 cu. ft. family size
New 1955 Westinghouse with AUTOMATIC DEFROSTING*

Model PH-90

only $2.86 a week after small down payment

A compact, spacious 9 cu. ft. Refrigerator only 28 inches wide! Automatically defrosts at the push of a button.

- 53-LB. FROZEN STORAGE
- ADJUSTABLE SHELF
- ⅔-BU. HUMIDRAWER®
- SNACK SHELF
- 2 EGG SHELVES IN DOOR
- BONUS BOTTLE SPACE
- ARCTIC BLUE AND GOLD INTERIOR STYLING

*U. S. Patent Issued, No. 2,684,589

YOU CAN BE SURE...IF IT'S Westinghouse

PRINCESS ANNE PLUMBING and ELECTRICAL SUPPLIERS
Princess Anne, Virginia Phone 250

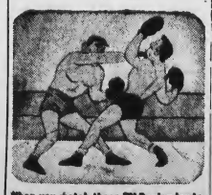

When you watch these TV Boxing bouts
With the fighters swingin' hooks and clouts
The moment that bell begins to sound
It's Pabst Blue Ribbon . . .
from the very first round.

WHAT'LL YOU HAVE?
Pabst Blue Ribbon
finest beer served anywhere!

Distributed with pride by
VIRGINIA BEVERAGE CO.
Trade Marks Reg. U. S. Pat. Off.
PABST BREWING COMPANY
Milwaukee, Wis.

Starts Today And We Mean It!
"They Gotta Go"
SALE!

OK USED CAR BARGAINS GALORE!

Cash In On These Extra Low Prices
THIS SALE LASTS ONE WEEK ONLY

HERE ARE JUST A FEW OF THEM

Used Car Buyers—YOU NEVER HAD IT SO GOOD! Our lot is jam-packed with low-mileage trade-ins. Most models and makes! All bargain-priced to move 'em fast. New Chevrolets have sold like mad . . . now the TRADE-INS GOTTA GO! Just look at these bargain prices! Stop in—see for yourself the biggest used car values in town!

stock no.			
3 B	FORD	5 passenger coupe 1949 model	$200
84x	DODGE	4 Door 1947 model	$100
71B	DODGE	2 door 1949 model	$295
1711 B	CHEVROLET	2 door '47 model	$150
1672 B	NASH	club coupe 1948 make us an	OFFER
131B	BUICK	4 door 1949 model	$250
51B	CHEVROLET	2 door 1947 model	$150
39R	DeSOTO	4 door 1947 model	$250
154B	DODGE	4 door 1948 model	$350
66B	CHEVROLET	2 door 1949 model	$350
184B	NASH	2 door 1949 model	$495
123B	PONTIAC	2 door 1947 model	$295
89C	WILLYS	sta. wagon '49 4 wheel drive	$495
163B	CHEVROLET	2 door 1946 model	$175
85x2	CHEVROLET	coupe 1947 model	$250

CLARK CHEVROLET CORP.
605-607 Seventeenth St. Virginia Beach, Virginia

— OCEANA AREA NEWS —

SOPHIA SUE MACON TELEPHONE 1169-W

Girl Scouts Investiture Service Held

Girl Scout Troop No. 254, Oceana, held an investiture on Saturday afternoon at 2 o'clock at Scott Memorial Methodist Church. Rev. R. E. Bucknell, leader of the troop and her assistant, Mrs. Lee, were in charge of the service.

Wings were presented to fuor Brownie Fly-Ups: Becky Kosa, Williaine Hurt, Barbara Tierney, and Judy Tabb. Others in the troop invested were: Lou Ann Lepham, Yvonne Larson, Susan Shelley, Sarah Godfrey, Barbara Wyatt, Sandra Waterfield, Sherry Lee, Marilyn Johnson, Linda Wyatt. Troop president, Saundry Mitchell, treasurer, and Denise Bucknell, secretary.

A color guard, composed of three Boy Scouts from Oceana Troop No. 62, Jobie White, David Carter, and Jack Huson, participated in the investry ceremony.

Following the formal service, the Scouts entertained their mothers and guests wit ha program of songs and readings. Sarah Godfrey gave "Quotes from Washington; Barbara Wylie, Marilyn Johnson, and Sherry Lee presented scripture readings. Judy Tabb read an original poem and Yvonne Larson, a Washington poem. The closing was given by Linda Wylie.

Refreshments were served later in the afternoon. The tables were decorated in a color scheme of red, green, and white. Each Scout had prepared part of the refreshments served. In making refreshments, favors, place cards, and acting in the dramatic sketches, the girls completed some of the requirements for second class.

Miss Dorothy Meeks of Oceane spent last week end with her sister, Kathryn Meeks, at Longwood College. While there she attended the freshman production.

RECOGNITION ACCORDED BOYS AND GIRLS FOR WORLD MISSION WORK

Twenty-eight boys and girls received recognition for work which they had done pertaining to world missions at a special service — the Girls' Auxiliary Coronation Service and the Royal Ambassador Recognition Service — last Sunday evening at the London Bridge Baptist Church.

Those honored were:

Patsy Etheridge, Mary Alice Gimbert, Bobbie enkins, Carolyn Harris, Joyce Micklow, Ruth Ann Gregory, Diane Skinner, and Terry Hudson, who were presented as maidens; Clarice Bartel, LaRue Whitley, Lois Curling, Carolyn McDonald, Anita Strickland, and Linda McDonald, presented as ladies in waiting. Presented as pages were Donald Etheridge, Norman Wood, Ronnie Wood, Sidney Wood, Roy Smith, Glenn Micklow, Billy, Scripture, Jack Beeler, Donnie Harris, Roebrt Guthrie, John Spence, Mickey Dickerson, Gene Gimbert and Charles Nickson.

Miss Shirley Widgeon, counselor for the Girls' Auxiliary, served as mistress of ceremonies at the service, and Harold Smithson, leader of the Royal Ambassadors, was master of ceremonies.

TEEN-AGE DANCES EACH SATURDAY NIGHT

A dance for teen-agers will be held every Saturday night at the Oceana Fire Station, it was decided by members of the Oceana Teen-Age Club at a meeting of the group last Sunday afternoon.

Admission to the dances, whether "stag" or "drag," will be a one dollar donation to the Teen-Age Club. Music for dancing will be furnished by James Perry and Knights of Rhythm.

Approximately 125 young people attended last Saturday night's dance. A donation from the proceeds was made to the March of Dimes. Chaperones were Mr. and Mrs. Robert C. Davies, Mrs. Kadas, Mrs. Williams and Elmer Meeks.

There is no limit to the membership of the Oceana Teen-Age Club. Dues are 15 cents every other week, with 10 cents for a membership card.

Dr. and Mrs. Everett H. Hemphill of Haddonfield, N. J. were the week end guests of Mrs. Haddonfield's sister and brother-in-law, Mr. and Mrs. R. H. Owen, at their home on Louisa Avenue in Oceana. Dr. and Mrs. Hemphill were enroute to Florida where they will spend a month.

OCEANA SCHOOL LUNCHROOM MENU

Monday, March 7
Vegetable Beef Soup Crackers
Hot Dog on Roll
Mustard, Onion, Relish
Homemade Cake Milk

Tuesday, March 8
Roast Beef Mashed Potatoes
Green Peas Biscuit and Butter
Milk Cookie

Wednesday, March 9
Hamburger on Roll
Mustard, Onion, Relish
Potato Chips Green Beans
Milk Cookie

Thursday, March 10
Baked Beef Hash Pinto Beans
Fruit Cup Roll and Butter
Milk Cookie

Friday, March 11
Tuna Fish Salad
Cheese on Toast
Apple Sauce Bread and Butter
Milk Cookie
or
Tomato Soup Crackers
Peanut Butter or Chees Sandwich
Milk Cookie

CREEDS AREA NEWS

SHOWER HONORS LOUISE ETHERIDGE

Miss Louise Etheridge of Back Bay was honored at a miscellaneous shower on February 23 at the home of Miss Ellen Reitelback in London Bridge.

Guests numbered twenty.

CAROL KNIGHT CIRCLE MEETS MONDAY

The Carol Knight Circle of the Oak Grove Baptist Church will meet Monday night, March 7, at 7:30 p. m., at the home of Mrs. Creasy Richardson.

PERSONAL MENTION

Miss Frances Mae Williams, a student at Longwood College, Farmville, was home for the weekend and attended the wedding of Mrs. Georgia Etheridge spent the weekend with Mr. and Mrs. C. T. Etheridge at Back Bay.

* * *

Miss Louise Etheridge to Lyle Pugh of Hickory.

* * *

Mr and Mrs. Celus G. Harrison, of Old Trap, N. C., were the Saturday guests of Mr. and Mrs. Clyde Freeman.

Revival Services At Oak Grove

Revival services opened last Sunday at the Oak Grove Church. The Salem Methodist choir rendered special music for the evening service. The choir is under the direction of Mrs. Joseph Moore.

Tonight is Young Peoples Night and Friday night is set aside as Family Night. It is requested that families sit together in a body. It is hoped that at least 25 complete families will be in attendance.

CMDR. DENNIS CULP SEES ATOMIC BLASTS

Navy Cmdr. Dennis K. Culp, whose wife, Ethel, lives at 5704 Meer Street, Virginia Beach, is one of nearly 5,000 individuals selected to observe the 1955 atomic tests in Nevada.

Culp participated in Exercise Desert Rock VI and witnessed an atomic explosion from a trench about 4,000 yards away. The exercise is the Army's part of the Atomic Energy Commission's Operation Teapot, a series of atomic tests being held this spring.

Commander Culp, regularly assigned to the U. S. Atlantic Fleet, entered the Navy in 1941 and has since been awarded the Commendation Ribbon. He is a 1937 graduate of the University of Washington and a member of Beta Theta Pi Fraternity. His mother, Mrs. Ruby V. Culp, lives in Wenatchee, Wash.

The Marine Corps includes three Marine Divisions and three Marine Aircraft Wings.

EAST OCEAN VIEW NOTES

By PEGGY JOHNSON PHONE: JU 8-9070

Fire Destroys Apartments

A fire broke out on Sunday, February 27, at the 4400 block of Shore Drive in a front apartment of a two story apartment building. The inside of the front apartment was completely destroyed, and slight damage was found in the other apartments.

The fire was so destructive that its cause was hard to determine, but it is thought it may have had its origin in a cigarette on a couch or an over-heated stove.

Four departments answered the alarm, East Ocean View, Little Creek Base, Ocean Park, and later the Chesapeake Beach department.

The fire was reported at 11:55 and was under control in 45 minutes. Thanks to the speed and skill of the firemen, no one was injured.

ROGER DONAHUE, JR. AIRMAN SECOND CLASS

Roger J. Donahue, Jr., of Ocean View, is showing other boys how to get ahead in the Air Force. In just 11 months he has come up from a basic airman to an airman second class. He is assigned to a maintenance squadron, medium bomber wing, at Orlando, Fla.

QUARTET ENTERTAINS AT PTA MEETING

A quartet from Ocean View entertained at the recent meeting of the Bayside School PTA. Members of the vocal group were Miss Betty Sanders, Dan Haworth, Mrs. A. Stowell and C. E. Valden.

RECREATION SCHEDULE

The schedule for the Ocean View Recreation Center at 600 E. Ocean View, is as follows:

Monday, 3:30 p. m. — Talent time.

Tuesday, 2:00 p. m. — Adult Oil Painting class.

Wednesday, 11 a. m. — Life Begins at Sixty Club.

Thursday, 3:30 p. m. — Dance class.

Friday, 7:30 p. m. — Junior Class dance.

Saturday, 7:30 p. m. — Teen Club dance.

FIRE ALARMS

Fire alarms answered by the East Ocean View and Little Creek fire departments are as follows:

Feb. 20, 11:40 — 23rd Street, East Ocean View, cause unknown.

Feb. 23, 7:00 — 4206 Huette Drive, television wiring.

Feb. 26, 3:25 — 11th Street, E. Ocean View, fire caused by candle.

Paul Bill Charles

HIRTZ TV
OPEN 'TIL 9:00 P. M.
London Bridge
PHILCO — ZENITH — RCA —
WESTINGHOUSE — GE

Sales & Service
PHONE 2550

OLD STAGG BOURBON

Full 6 Years Old

For six full years this Kentucky Straight Bourbon Whiskey is aged in fine charred white oak barrels. Every step from the selection of grain through the six year aging process is rigidly controlled to assure precise uniform quality.

$2.15 PINT
$3.45 QUART

86 PROOF • STAGG DIST. CO., FRANKFORT, KY.

MEREDITH DRUG

Store No. 1 — 17th and Pacific
Store No. 2 — 22 and Atlantic

Complete Line Fishing Tackle Equipment

YOUR CHOICE IN COSMETICS
COTY, YARDLEY, REVLON, OLD SPICE
Parker Pens, Amity Bill Folds

PHARMACIST ON DUTY AT ALL TIMES

Phone 902 ONE DAY SERVICE

Thirty First Street Cleaners
(Opposite New Colonial Store)

Evening Gowns as you like them
Drapes Slipcovers Blankets

The BEACH'S FINEST CLEANER

Shirts Beautifully Laundered 18c each

H. T. "PICK" GARRISON

An Explanation To The Public and The TV Trade

(This is in no sense to be construed as an apology to certain of our competitors' criticisms of our previous ads. We think **you the public** should have a complete explanation . . .).

It has come to our attention that inadvertantly our previous ads claimed that we are able to **rebuild** old picture tubes. This is not so. If it **were** we would not have said that only **75 per cent** but that **All** could be rebuilt. The Ads **Should** have said "We are in most cases able to **repair 75 per cent** of Picture tube defects that heretofore would have meant that the Customer Must buy a New Picture tube." In striving to give our Customers better service at realistic repair prices, we have obtained the latest electronic equipment enabling us to do just that. We have never knowingly misled the public **and we pledge that we never will.**

We have also been informed that our guarantee on a **repaired** picture tube has been misinterpreted in the trade. **Just to make it clear:** If your picture tube is repairable we will do so for the nominal sum of $9.00. Eventually, however, a defect will occur that cannot be repaired. This will mean that a new picture tube must be purchased. No one knows just how long a **repaired** picture tube will last, just as no one can forsee failure of a **new** tube. But because it is our sincere desire that your TV dollar buy all that it can and all that you have a right to expect; **We guarantee** that when a tube **repaired** by us fails, necessitating purchase of a new one that the $9.00 spent repairing your old tube will be applied to the purchase price of a New one. This applies whether it becomes necessary to buy the new one a Month later or **2** years later. **You, our customers, cannot lose one cent** with this type of guarantee. You **will,** however, benefit **"in dollars" now** when your budget may need **just that.**

We are also being criticized by certain competitors for performing Day and Nite TV Service Calls in the Area for only $3.50. On this we "stand pat." We apologize to no one. If our competitors see Fit To charge $7.50, $5.00, $4.00 or even $2.00 for a house call, that's **their** business. It only becomes **our** business when a competitor is able to perform house calls **satisfactorily** for **less** than we do and at the same time realizes the proper remuneration on his investment. **Then** we must look to our own Service Structure to determine where we are at fault and devise a remedy. This, happily, is not the case. Our Policy of service calls being paid for when they are performed enables us to put our investment immediately back into the business. Other savings realized on bookkeeping, stationery, postage, etc., have already shown us that our firm can render Satisfactory Service to the public in this Area for only $3.50. We feel sure that **You, the Public,** will heartily endorse the policy of **Lower TV Repair Charges** and request that you lend us your cooperation in this matter by permitting us to render you our services when you need them in the future.

Louis L. Fox
TELEVISION APPLIANCES SALES-SERVICE
226 17th Street Phone 3366

VIRGINIA BEACH and PRINCESS ANNE COUNTY CHURCH SERVICES

VIRGINIA BEACH

CHURCH OF GOD
620 14th St.
Paul J. Kure, Pastor
Mrs. Lorraine Trierweiler, Supt. of Church School.
10:00 A. M. - Church School time.
11:00 A. M. - Morning worship time
7:30 P. M. Thursday - Y. P. E.
7:30 P. M. - Sunday - Evening worship time.
7:30 P. M. Tuesday - Prayer Service.
We have Cottage prayer meetings every Saturday night.

TEMPLE EMANUEL
25th and Baltic, Va. Beach
Ariel G. Weisman, Rabbi
Werner Blum, President of the Congregation
Werner Blum, Church School Supt.
10:00 A. M. - Sunday Services
8:00 A. M. Sunday and 8:00 P. M. Fridays. Evening worship time During Summer Season Daily Services 7:30 A. M. - Evenings at Sundown.

STAR OF THE SEA CATHOLIC CHURCH
14th & Artic Circle
Nicholas J. Habets, Pastor
9:00 A. M. - 11:30 A. M. Catechism class for children Saturdays Sunday Masses Winter 8, 9:30 and 11.
Summerseason 7:30 -9:00 - 10:00 11:00 and 12:00.
7:30 P. M. Thurs., Novena Services and Benediction.
8:00 P. M. Monday Information class for Adults.
4:00 - 5:00 P. M. and 7:00 8:00 P. M. Confessions on Saturday.

GALILEE EPISCOPAL CHURCH
Atlantic Avenue at 18th Street
Edmund Berkeley, Pastor
Francis M. Williams, Jr., Supt. of Church School; Mr. and Mrs. J. Douglas Huddard, co-superintends of Primary Department; Mrs. B. D. Risher, Nursery Department Superintendent.
8:00 A. M.—Holy Communion.
9:30 A. M.—Junior-Senior Dept.
9:30 A. M.—Morning Prayer and Sermon.
11:00 A. M.—Nursery-Primary Department.
11:00 A. M.—Morning Prayer and Sermon. First Sunday of month, Holy Communion, 11.
6:00 P. M.—Sunday, Young People's Fellowship.
Holy Days are celebrated at 10:30 A. M. with Holy Communion.

LUTHERAN MISSION CHURCH
Services at Community House
18th and Baltic Avenue
John David Keister, Pastor
H. O. Erhard
Superintendent of Church School
Marvin Marshall, Asst. Supt.
Mrs. George Bush
Supt. Primary Department
9:45 a. m.—Sunday School
11:00 a. m.—Worship Service (Nursery for children)
James Midgett, Choirmaster
Mrs. Will D. Baugh, pianist

Pentacostal CHURCH OF CHRIST
15th Street and Baltic Avenue
E. L. Cyrus, Pastor
Garnett Ferguson, Sunday School Superintendent.
9:45 A. M.—Sunday School
11:00 A. M.—Morning Worship
6:30 U. M.—P. A. Service
7:30 P. M.—Evangelistic Service Mid-week service, Wednesday, 7:30 P. M.

FIRST PRESBYTERIAN CHURCH
Pacific Ave. & Thirty-sixth St.
Virginia Beach, Va.
Robert Pickens Davis
Charles H. Hitchings, Supt. of Church School.
10:00 A. M. - Church School time.
9:00 A. M. and 11:15 A. M. Morning worship time.
6:30 P. M. - Junior High Fellowship.
6:30 P. M. - Senior High Fellowship.
10:30 A. M. Tuesday, -Prayer Band
2:30 P. M. - Third Monday and Fourth Monday, Women of the Church.
7:00 P. M. - Fourth Wednesday, Men's Club.
3:30 P. M. Tuesday - Brownie Scouts.
7:30 P. M. Second Wednesday - Cub Scouts.
7:30 P. M. Wednesday - Boy Scouts at Scout House.

VIRGINIA BEACH METHODIST
18th Street near Atlantic Avenue
C. Stanley Lowell, Pastor
Aubrey N. Holmes, superintendent of Church School.
William Miller, Choir Director.
9:00 A. M. — Worship service in the sanctuary.
9:00 A. M. — Classes for children of nursery age through Junior Department.
10:10 A. M. — Classes for all ages, nursery through Adult Division.
11:00 A. M. — Worship service in the sanctuary.
6:00 P. M. — Methodist Youth Fellowship.

FRIENDS (QUAKER) MEETING
113 Pinewood Road
Home of Louise and Bob Wilson
Sunday: 7:00 P. M.

FIRST BAPTIST CHURCH
35th & Arctic
W. G. Bond, Pastor
9:45 A. M. - Church School time
11:00 A. M. — Morning Worship.
7:00 P. M. - Baptist Training Union
8:00 P. M. - Evening worship time
7:00 P. M. - Each Wednesday-Teacher's Meeting
Third Tuesday - Brotherhood
11:00 A. M. - First Thursday - W. M. S. Circles General Meeting
1:00 P. M. - Cub Scouts call the church

FIRST ASSEMBLY OF GOD
Woodlawn Ave. & 22nd St. Ext.
Rev. T. Burton Pierce, Jr., Pastor
10:00 A. M. - Church school time
11:00 A. M. - Morning worship
7:30 P. M. - Evangelistic Service.
7:30 P. M. - Wednesday - Bible Study.
7:30 P. M. - Friday - Christ's Ambassadors, Youth Service.

PRINCESS ANNE COUNTY

ST. JOHN'S BAPTIST CHURCH
Princess Anne Court House
W. J. Meade, D. D.
(Pastoral Supply)
Mr. P. Gregory, Supt. of Church School.
10:00 A. M. - Church School time.
11:00 A. M. - Morning worship time.
6:00 P. M. - Weekly Service
Baptist Training Union.
Women's Missionary Union meets First Wednesday, 10:00 A. M., (After First Sunday)
New Sunday School Bldg. Built and dedicated in 1953 (Nursery, Primary Junior and Intermediate Department meet at 10:00 A. M.

SALEM METHODIST CHURCH
Princess Anne, Va.
Rev. Richard H. Shapland
Mr. William L. Spence, Supt. of Church School, Princess Anne
11:00 A. M. Each Sunday - Church School time.
10:00 A. M. each Sunday - Morning worship time.
Methodist Youth Fellowship on alternate Sundays in evening session.

KEMPSVILLE BAPTIST CHURCH
RT. 2 Norfolk, Va.
ARNOLD B. BLOUNT
RT. 2. Box 247, Norfolk, Va.
W. H. Pierce, Church School supt.
9:45 A. M. -Church School time
9:45 A. M. - 11:00 A. M. Morning worship time
8:00 P. M. - Evening worship time
7:00 P. M. - B. T. U., Youth Fellowship after the Evening worship
THALIA - LYNNHAVEN CHARGE (METHODIST)
Rt. 1, Lynnhaven, Va.
E. E. Cox, Supply Pastor
Russell Bowne, Supt. of Church
9:45 A. M. - Church School time
11:00 A. M. - Morning worship time. Each Sunday at Thalia.
3:00 P. M. First and third Sundays at Lynnhaven.
M. Y. F. 7:00 P. M. Coir practice
7:30 Monday evening
Meeting official board, First Wednesday 8:00 P. M. at Church Board Christian Education, fourth Wednesday 8:00 P. M. Church.
W. S. C. S. Second Thursday each month.

CHARITY METHODIST CHURCH
Back Bay Va.
John W. Morrison, Pastor
Fred B. Harrell, Supt. of Church School.
10:00 A. M. Church School time
11:00 A. M. - Morning worship time.

SCOTT MEMORIAL METHODIST CHURCH
Courthouse Blvd., Oceana, Va.
Rev. W. N. Ramey
R. P. Wright, Sunday School Supt
9:00 A. M. - Early Worship
9:50 A. M. - Church School with classes for all ages
11:00 A. M. - Morning Worship
6:30 P. M. - Youth Fellowship
8:00 P. M. - Evening Worship
7:00 P. M. Saturday — Intermediate Fellowship
Nursery provided for all morning services.

WESLEY METHODIST CHURCH
Princess Anne, Va.
Rev. Richard H. Shapland
Mr. D. Murray Mallon, Supt. of Church School, Oceana, Va.
10:30 A. M. - Church School time
11:30 A. M. on 2nd and 4th Sunday - Morning worship time

OAK GROVE BAPTIST CHURCH
Back Bay, Virginia
William A. Richardson, Pastor
Curtis J. Ansell, Supt. of Church School
9:45 A. M. - Church School time
11:00 A. M. - Morning worship
8:00 P. M. - Evening worship
7:45 P. M. Wednesday - Prayer and Study period
Woman's Missionary Society meets the second Monday in each Month at 8:00 P. M. Mrs. Sybil Ansell is president.

TABERNACLE METHODIST CHURCH
Princess Anne, Va.
Rev. Richard H. Shapland
Fitzhugh L. Dowdy, Supt of Church School.
Box 200, Lynnhaven, Va.
10:30 A. M. - Church School time
1:30 P. M. on 1st & 3rd Sundays Morning worship time
Methodist Youth Fellowship on alternate Thursday evenings by appointment.

CALVARY PRESBYTERIAN CHURCH
Glenrock, Rt. 2. Norfolk. Va.
Thomas Wesley, D. D., Supply
Charles E. Parron, Supt. of Church School
6:30 P. M. - Pioneer Fellowship
6:30 P. M. - Youth Fellowship
9:45 A. M. - Church School time
11:00 A. M. - Morning worship time.
7:30 P. M. Wednesday - Prayer Meeting.

LONDON BRIDGE BAPTIST CHURCH
London Bridge, Va.
G. Edward Hughes, Pastor
E. B. Carter, Supt. of Church School
10:00 A. M. Church School time
11:00 A. M. - Morning worship time.
7:00 P. M. - Baptist Training Union
8:00 P. M. - Evening worship time

HAYGOOD MEMORIAL METHODIST CHURCH
Route 1, Bayside, Virginia
Lee Roy Brown, pastor
Dr. M. Bagley Walker, Church School supt.
9:45 A. M. - Church School time
11:00 A. M. - Morning worship time.
7:30 P. M. (each Sunday) Methodist Youth Fellowship

LYNNHAVEN PRESBYTERIAN CHURCH
Lynnhaven Village
Rev. Raymond C. Flitton
J. H. Hunt, Superintendent of Church School.
10:00 A. M. - Church School time.
11:00 A. M. - Morning worship time.
6:30 P. M. - Youth Fellowship
6:30 P. M. - Pioneer Fellowship
7:30 P. M. - Evening worship time.

EMMANUEL EPISCOPAL CHURCH
Kempsville, Va.
Rev. Alexander Fraser
Mr. Morris Alley, Supt. of Church School
10:00 A. M. - Church School time.
8:00 A. M. - Holy Communion
11:00 A. M. Morning Prayer with Sermon
11:00 A. M. Holy Communion with Sermon on first Sunday.
8:00 P. M. Wednesday During Lent Evening worship time.

EASTERN SHORE CHAPEL
(Episcopal) Laskin Road
Rev. Henry C. Barton, Jr.
Lt. Comdr. G. R. Berkeley, Supt of Church School.
9:45 a. m.—Church School
9:45 a. m.—Adult study group
9:45 a. m.—Nursery, kindergarten
11:00 a. m.—Morning worship
6:00 p. m.—Y. P. Fellowship
Special services as announced

OLD DONATION EPISCOPAL CHURCH
Rt. 1, Box 63 B, Bayside, Va.
Rev. Beverley D. Tucker, Jr.
Mr. Robert L. Beale, Supt. of Church School.
9:45 A. M. - Church School time
8:00 A. M. Holy Communion;
11:00 A. M. Morning Prayer
7:30 p. m. Young People's Fellowship
7:30 P. M. - Evening Prayer

EAST OCEAN VIEW PRESBYTERIAN CHURCH
Ninth St. and Pleasant Ave.
East Ocean View
R. Allen Brown, Pastor
W. E. Allmond, Supt. of Church School
9:30 A. M. - Church School
11:00 A. M. - Morning worship
6:30 P. M. Pioneer Fellowship
6:30 P. M. Senior - High Fellowship
8:00 P. M. Evening Service, featuring Youth Choir
6:00 P. M. Tuesdays - Fellowship Supper
7:00 P. M. Tuesdays Prayer service and Bible study

Mount Olive Baptist Church
Rev. W. P. Jones, Pastor
J. W. Sharpe, Supt. of Church School
9:30 A. M. Church School time
11:30 A. M. - Morning worship
7:30 P. M. - Evening worship

OCEAN PARK CHAPEL
Rt. 1, Box 83, Virginia Beach, Va.
Rev. W. Leonard Murphy, D. D.
Mrs. Winston Athey, Supt, of Church School.
9:45 A. M. - Church School time
11:00 A. M. - Morning worship time.

BAYSIDE BAPTIST CHAPEL
Robbins Corner, Bayside, Va
Second floor, Overton's Market
John R. Wright, Pastor
Box 367, Bayside, Va.
J. Earl Jarrell
Sunday School Superintendent
Mrs. A. O. Adkins
Training Union Director
9:45 A. M.—Sunday Schpol
11:00 A. M.—Morning Worship
6:30 P. M.—Training Union
8:00 P. M. —Evening Worship
8:15 P. M. Wednesday — Prayer and Bible study.
Nursery open during every service.

BEECH GROVE METHODIST
Princess Anne, Virginia
William E. Barber, Pastor
R. H. West, Sunday School Superintendent.
Church School—10:00 A. M.
Morning Worship—11:00 A. M. on second and fourth Sundays.
Evening Worship—7:00 p. m. on third Sunday night.

BETHEL METHODIST
Creeds, Virginia
William E. Barber, Pastor
Mrs. Lala Hockett, Sunday School Superintendent.
Church School—10:00 A. M
Morning Worship—11:10 A. M. on first and third Sundays.
Evening Worship—7:00 P. M. on second Sundays.

KNOTT'S ISLAND METHODIST
Knotts Island, North Carolina
William E. Barber, Pastor
E. H. Beasley, Sunday School Superintendent.
Church School—10:00 A. M. on second and fourth Sundays and Church School—11:00 A. M. on first and third Sundays.
Morning Worship—10:00 A. M. on first and third Sundays.
Evening Worship—7:00 P. M. on fourth Sunday night.

STORIES OF BEST-LOVED HYMNS

By Rev. Ernest K. Emurian

FROM GREENLAND'S ICY MOUNTAINS

A missionary has never written a great missionary hymn. But in 1819 a young Anglican clergyman wrote a missionary hymn at the request of his father-in-law, little dreaming that four years later he himself would be destined to go to a foreign country to preach and there to die.

On Friday afternoon before Whitsunday (Pentecost) 1819, 36-year-old Reginald Heber was sitting in the study of his father-in-law, Dean Shipley, vicar of Wrexham, an ancient town in North Wales, discussing the sermon the older man planned to preach on Sunday.

The Dean said to his son-in-law, "Reginald, next Sunday we are to receive an offering for the Society for the Propagation of the Gospel in Foreign Countries."

"What will you preach about?" the younger man asked.

Dean Shipley said, "The Great Commission, of course. 'Go ye into all the world and preach the gospel to every creature.' I have my sermon about ready but I need an interesting story or poem with which to conclude."

He looked up at his guest, smiled, and said, "Reginald, what's the good of having a brilliant poet for a son-in-law if he can't help his father-in-law out in such a time as this?"

"What do you mean?"

"Just this. Write a missionary poem that I can read as I close my sermon Sunday. After all, it isn't as if you never had written poetry before."

The older man was right. Reginald early had displayed unusual literary talents. In 1800, as a youth of 17, he had won a coveted prize at Oxford University with a long and remarkable poem on Palestine; it had received such applause as never had been heard before in that sedate gathering.

"But, Dean Shipley . . ." the young man protested.

"Enough of that," the Dean interrupted; "and while you are at it, make it a hymn instead of a poem, one we can sing as well as read."

To placate the older man, Reginald Heber took a piece of paper and a pen, sat down at a small table nearby and, after a few moments of deep thought, began to write. Fifteen minutes passed before either man spoke, the silence being broken only by the scratching of Heber's pen on the paper.

"I have three stanzas, Dean Shipley," Heber said. "Would you like to hear them?"

"By all means. Read them," the older man commanded. Heber read the first stanza of his first hymn:

From Greenland's icy mountains,
From India's coral strand;
Where Afric's sunny fountains,
Roll down their golden sand:
From many an ancient river,
From many a palmy plain,
They call us to deliver
Their land from error's chain.

When he finished the third stanza, Dean Shipley nodded his head in approval. "Magnificent, thrilling, challenging. The entire service will be worthwhile if I do nothing but read those three stanzas."

But the poet shook his head. "It is incomplete. O note of victory is lacking. Let me try my hand at a fourth and final stanza," he explained.

"Leave it alone," the other man protested. "Another stanza would spoil everything."

But the author was not to be denied. "Go on with your studying," he said, "while I work on the closing stanza."

"Well, if you insist, have your way," the Dean commented. "If the final stanza compares with the others, I will be agreeably surprised."

After another short period of silence, meditation and writing, Heber said, enthusiastically, "I have it now. Listen. See how this stanza brings the poem to a grand climax."

"All right," the Dean replied. "But I have my doubts."

Heber read aloud:

Waft, waft ye winds His story,
And you, ye waters, roll;
Till, like a sea of glory,
It spreads from pole to pole;
Till, o'er our ransomed nature,
The Lamb for sinners slain,
Redeemer, King, Creator,
In bliss returns to reign.

The greatest missionary hymn of the 19th century was read for the first time in Wrexham Church in North Wales, on Whitsunday, 1819. In 1823, four years later, a woman in England found a copy of the stanzas in a religious journal and sent it to a friend in Savannah, Georgia. This lady sent the poem to a 31-year-old musical bank clerk who worked a few doors from her home.

In half an hour he returned the poem with an original tune he had composed as spontaneously as Heber had written the stanzas. The composer was Lowell Mason, who became the Father of American Hymnology.

Also in 1823, Heber accepted the appointment as Bishop of Calcutta, his parish including not only all of India, but the island of Ceylon and the whole of Australia. He died there very suddenly in April, 1826. Many of his greatest hymns were published after his death by his wife in a volume entitled, "Hymns Written and Adapted to the Weekly Serive of the Year."

EVERYDAY RELIGION

By C. Stanley Lowell
Minister,
Virginia Beach Methodist Church

HEZEKIAH and LOUIS

Hezekiah, one of the old kings of the Hebrews, had a failing too many of us exhibit. He thought only for today; he never concerned himself with tomorrow. If he could be comfortable and untroubled in the present, he was not going to bother himself about the future.

When Isaiah told the king about the terrible times that were coming, he replied: "Very good, the Lord has spoken by you." This seems a rather curious thing to say. The recorder has inserted a paranthetical comment to explain it. "He thought to himself that there would be no trouble or change so long as he was alive." So that was it! Hezekiah was not disturbed because he figured the trouble wouldn't come during his life.

Recall the French King Louis XV, who when warned of the rising tide of popular wrath replied: "Well, it will last my time." He knew the horror of revolution was coming. He could have taken steps to avoid it. But why bother? He was like King Hezekiah who "thought to himself that there would be no trouble or change so long as he was alive."

Not Bad, Just Sleepy

Hezekiah was not a bad king. At times he was really pious. You ought to read his prayer when the prophet told him to put his affairs in order and get ready to die. He pulled out all the stops THEN. He REALLY prayed.

That was the trouble with Hezekiah, though. It shows up repeatedly. He paid attention and stepperd lively WHEN HE WAS IN A JAM. When the pressure was off he would slip back into his indolent ways. Hezekiah lacked SPIRITUAL IMAGINATION.

Thoughts, Drinks, Calories

We are like that too often. It's the NOW that gets us. NOW gets us because we can't seem to realize how things will be THEN. People drink to excess because they lack spiritual imagination. If they had the imagination to conceive NOW how they would feel THEN, they would exercise restraint.

Yes, it's the now that gets us with its blazing, ruby redness. All sins of the flesh are like that. They sneak up on us. Then all of a sudden they hit us hard.

The person who over-eats lacks imagination. It tastes so good now that he can't picture what those extra calories will presently do. If he could only have the longer view, shall we say — such disasters might be avoided.

Planning and Worrying

Spiritual imagination is the mark of moral stature. "But," someone protests, "doesn't the Bible say that we are not to think about tomorrow?" No: the Bible never says anything like that. It does say we are NOT TO WORRY about tomorrow — quite a different thing. The Bible also tells us to plan carefully for tomorrow. Christ has shown us how to take present calumny and privation for the sake of the Kingdom that comes.

When a man is "in Christ" he gets to thinking like Christ. He begins to take the long view. There comes to him from time to time the vision of another world without which this world is tawdry, and our live in it brutish. The touch of His life on our life means health, sanity, perspective, peace.

OUTPUT OF CUPRO-NICKEL ALLOYS ON INCREASE

Production of cupro-nickel alloys, containing 10 to 30 per cent nickel, showed an increase during 1954. These alloys continued to play an important part in the marine, power and petroleum industries where they are employed in the form of tubing and tube sheets for heat exchangers which operate under severe conditions of temperature and pressure.

NICKEL PLATING DATES BACK TO 1870

Nickel plating, which was developed on a practical basis in England about 1870, was one of the earliest commercial uses for the metal nickel. Employed principally to protect other materials from atmospheric corrosion, it is still an important application for nickel.

Patronize Local Business

SHOP at HOME

On the occasion of:
The Birth of a Baby
Sixteenth Birthdays
Engagement Announcements
Change of residence
Arrivals of Newcomers to City

Telephone 2255

WELCOME WAGON

6% YIELD ON YOUR $

Not a stock but a debenture bond on a Natural Gas Pipeline Company serving an important and growing section of Virginia.

COMPLETE INFORMATION ON REQUEST.

Send me further information. . . .
Name . . . . . .
Address . . . . . .

SCOTT, HORNER & MASON, INC.
INVESTMENTS
George E. Powell, Jr., Va. Beach Repr. —Home Phone 2785W
Royster Bldg. NORFOLK Phone MA 5-0551

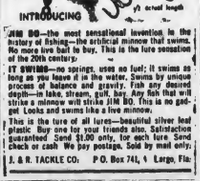

Marie Richardson
CARPETING
CUSTOM TAILORED FOR YOUR HOME
NATIONAL ADVERTISED BRANDS
• Wool • Cotton • Nylon • Viscose
LASKIN ROAD NEAR ENTRANCE TO BIRDNECK POINT
VIRGINIA BEACH
Telephone 1778

WHO DOESN'T KNOW SHORE DRIVE INN?

Many thousands of Tidewater residents visit Shore Drive Inn and enjoy our out-of-this-world steaks with high compliments. Whenever a new guest tries our steaks he not only comes back again and again, but he inspires his friends to come down and see us. That proves that Shore Drive Inn is the outstanding steak house of the Tidewater area. If you visit the Shore Drive Inn stop and see us again. If you did not, don't deprive yourself of a real treat for a filet mignon, or any other of our full line of fine steaks.

Our banquet room will accommodate up to 100 persons with the same best quality of food and with the most reasonable prices. Give us a chance to serve your group on a day's notice. Just call Norfolk 639831.

LET THESE AMAZING *Business Tools* SAVE YOU MONEY!

MOORE REGISTERS REGISTER FORMS AND ACCESSORIES

CONVENIENT . . . FAST . . . ECONOMICAL

EACH A MOORE PRODUCT

INDISPENSABLE TO MANUFACTURERS, RETAILERS, JOBBERS, WHOLESALERS, AND ALL SERVICE BUSINESSES. A FAST, EASY SYSTEM FOR THE USE OF MULTIPLE-PART VOCATIONAL RECORDS.

"OFF-THE-SHELF" DELIVERIES OF REGISTERS AND FORMS!

"The right business form for every form of business."

STOCK FORMS IMMEDIATELY AVAILABLE:
Bills of Lading
Collection Reports
Credit Memorandums
Delivery Receipts
Inventory Sheets
Dispatch Books
Purchase Orders
Inter-office Memorandums

COMMERCIAL PRINTING DEPARTMENT
THE SUN-NEWS
31st. Street And Pacific Avenue Phone 1877

GARDEN GUIDE

By J. WILTON ANDERSON

NANDINAS

Every gardener in this area should consider using Nandinas in their shrub border or as part of the foundation planting. Few plants will reward you with as much color for so little care as these shrubs. Diseases and insect pests are virtually unknown to them, and their culture is very simple.

Origin and Hardiness

Nandinas are native to parts of Asia, where they are grown from central China to Japan. They were introduced into this country in 1804 and are now quite popular here in the South and along the Pacific coast.

In the East, it is generally considered that the northern limit of hardiness for Nandinas is Washington, D. C., however with shelter afforded the foliage and a mulch to protect the roots, the plants may be grown further northward of this line. Nandinas are normally evergreen plants but in hardiness fringe areas they may be only semi-evergreen. Severe winters frequently kill back the top of the plant, but the roots will produce shoots the following spring.

From the native country where these plants originate comes their common name of "Heavenly Bamboo" or "Chinese Sacred Bamboo." These names, no doubt, are derived from the fact that though unrelated to the bamboos, the plants nevertheless have growth characteristics that are similar to them. The stems grow unbranched with prominent nodes to a height of eight feet if they are left unpruned. The Nandina, in reality, is a member of the barberry family and has but the one species, Nandina domestica.

Culture

Heavenly Bamboos are grown primarily for their large clusters of red fruits, showy in the fall, and throughout most of the winter. Not the least of their beauty comes from the brilliant red or scarlet foliage which is likewise showy throughout the winter.

There is a very rare variety of N. domestica which produces white fruit. This plant would be very effective when grown along with the red type.

Nandinas grow well in a partially shaded area and seem to prefer a peaty soil or one with generous amounts of leaf-mold in it. They are easy to transplant and require little after care. A light pruning of the tops will keep them within bounds for many years.

Nandinas blend well with gardenias, ligustrum, and other foundation plants. A dark green background shows the scarlet winter foliage well and the plants stand out dramatically against white and gray siding, whether it be painted brick, clapboard or shingle. The fine texture of the Nandina leaflets is well scaled for use as a background in small shrub borders. The leaves as well as the edible fruit make excellent indoor arrangements. Unfortunately, the plants will not tolerate any amount of salt spray, so it will be necessary to provide a wind break for them, or to plant them in a sheltered area on the southwest side of the house if it is within a block or two of the ocean.

If you have any question pertaining to gardening, please write Garden Guide, care of The Sun - News, and an answer will be forthcoming in a subsequent issue.

PALLADIUM TAKES PLACE AS METAL FOR JEWELRY

Palladium, one of the rare platinum group metals, is taking a noteworthy place as a modern jewelry metal. Its brilliant white appearance, ready workability and dependability in holding gems securely, make it highly desirable for fine jewelry. Because of its lightness in weight, it is particularly suitable for pendant pieces such as ear clips, brooches and necklaces.

New Schedule Of Services Sunday For Methodists

The new schedule of worship services and Church School classes will be operative next Sunday at the Virginia Beach Methodist Church, according to the announcement of Ralph Holmes, Church School superintendent, Roy Jackson, chairman of the commission on education, and the Rev. C. Stanley Lowell, minister of the church The schedule to be followed on next Sunday and on subsequent Sundays is as follows:

Revised Schedule

9:00 a. m.—Worship service in the sanctuary.

9:00 a. m.—Classes for children of nursery age through the Junior department.

10:10 a. m.—Classes for all ages, nursery through adult division.

11:00 a. m.—Worship service in the sanctuary.

6:00 p. m.—Methodist Youth Fellowship.

A further announcement of interest to members and attendants of the Methodist Church is that a prayer and Bible study group will begin its meetings in the Educational Building on Wednesday, March 9. The group will meet each Wednesday evening following. The hour is 8 o'clock.

Commenting on the additions to the worship and study program of the Methodist Church, the Rev. Mr. Lowell said, "Questionnaires circulated among our members indicated large interest in a Bible study and prayer group. We feel that such a group will serve a real need in the life of our church.

"The double shift of classes and services will enable us to serve more persons and to serve more adequately those we have. It is, of course, impossible for us to assign hours for classes. But we are indicating what would be helpful and we hope our people will cooperate in helping us effect an equitable division of groups. All of us have long recognized that good work could not be done under the crowded conditions we faced. The organization of a second division for our services and classes will be a real accommodation to the constituency we serve."

New leaders who will assist in the enlarged program are: Mrs. Elmer L. Clifton, Richard Dillon, Mrs. Edmund Creekmore, Mr. and Mrs. Reid W. Digges, Mrs. Helen J. Eichnor, Mrs. Ernest S. Friedrick, Welton Hampton, Mrs. Donald H. Hood, Mrs. Oscar K. Mahone, C. H. Nelms, Mrs. Walter Perkins, Mrs. Coulter Tillett, Mrs. John Leslie Smith and Mrs S. F. Hawkins.

Licensed to Wed

Weaver and Barcroft—
Edgar E. Weaver, 21, USA, Fort Story, and Beverley I. Barcroft, 18, waitress, Virginia Beach.

Gibbs and Hayon—
Lewis G. Gibbs, 33, USN, Norfolk, and Mary Ann Ben Hayon, 36, cashier, Seattle, Wash.

Norris and Pryor—
James R. Norris, 22, USA, Columbus, Ga., and Barbara Ann Pryor, 18, no occupation listed, Columbus, Ga.

Lacy and Robinson—
D. Cameron Lacy, Jr., 25, sales representative, Virginia Beach, and Jane W. Robinson, 26, secretary, Virginia Beach.

Price and Watson—
William R. Price, 31, teacher, Virginia Beach, and L. Jean Watson, 30, secretary, Virginia Beach.

Watson and Walker—
Thomas Gerald Watson, 32, chiropractor, Virginia Beach, and Eileen Margaret Walker, 34, writer, Virginia Beach.

Sadler and Felton—
George F. Sadler, Jr., 24, USCG, Norfolk, and Margaret A. Felton, 22, no occupation listed, Virginia Beach.

Clark and Whitehurst—
Allen Wayne Clark, 23, USN, Norfolk, and Frances Mae Whitehurst, 17, waitress, Princess Anne.

Chappell and Phelps—
William Thomas Chappell, 26, engineer, Lynnhaven, and Ada Belle Phelps, 16, no occupation listed, Glenrock.

Ambrose and Turner—
Norman K. Ambrose, 24, bricklayer, Lynnhaven, and Frances E. Turner, 22, no occupation listed, Lynnhaven.

Myer and Worth—
Frank H. Myer, 21, USN, New York, N. Y., and Shirley Worth, 18, no occupation listed, Bayside.

Sawyer and Jupin—
John H. Sawyer, 46, mechanic, Virginia Beach, and Myrtle C. Jupin, 39, no occupation listed, Virginia Beach.

Danner and Danner—
Clinton Adair Danner, 48, electrician, Bayside, and Goldie D. Danner, 46, no occupation listed, Bayside.

Pugh and Etheridge—
William L. Pugh, 19, farmer, Hickory, and Georgia L. Etheridge, 19, bookkeeper, Creeds.

Dismal Swamp Lock Ban Lifted

Effective at 6 a. m. March 15, the curtailed schedule of four lockings daily at Dismal Swamp Canal locks at Deep Creek, instituted due to short water supply in October last year, will be lifted until further notice, it is announced by the District Engineer's office.

The locks and bridges on the Dismal Swamp canal at Deep Creek, Va., and at South Mills, N. C., will be operated daily as the needs of vessel traffic demand between 6 a. m. and 10 p. m. This lifting of restricted usage of the canal is primarily in the interest of facilitating the spring migration of pleasure craft northward.

Europe broke the Oriental monopoly on silk making back in the 6th century. Two monks risked torture to smuggle out a few of the forbidden silk worm eggs from Persia.

UNDER NEW MANAGEMENT

ROADSIDE NURSERY CO.

Laskin Road And Birdneck Point

TELEPHONE 1693

A GROWING CONCERN

PLAN

Now For Spring Beautifying.
See Us About Landscape
Plans And Plantings,
Trees And Shrubs

J. Wilton Anderson - Bartow H. Bridges Jr.
GRADUATE LANDSCAPE HORTICULTURISTS

NOTICE!
TO TELEVISION OWNERS

Please be advised that from our knowledge and experience, television picture tubes cannot be "REBUILT" except by a competent factory equipped and skilled to rebuild picture tubes. . . . Do not bemisled by advertisements to the contrary.

ATLANTIC RADIO AND T. V. SERVICE., Va. Beach, Va.
BLILEY'S. INC. T. V. SERVICE, Va. Beach, Va.
DAVIS T. V. CORP. T. V. SERVICE, Va. Beach, Va.
HESTER'S RADIO SERVICE. T. V. SERVICE., Va. Beach, Va.
HIRTZ T. V. AND APPLIANCES, London Bridge, Va.
MURDEN'S APPLIANCES. T. V. SERVICE, Va. Beach, Va.
PRINCESS ANNE MOTOR CO. T. V. SERVICE, Oceana, Va.
T. V. SALES AND SERVICE INC., Va. Beach, Va.
VA. BEACH RADIO SERVICE — TV SERVICE, Oceana, Va.

CBS-Columbia
Full Fidelity

$299.95

Much Less With Trade-In
All 82 Channel Tuning
Big "21 Inch" Screen
Mahogany Cabinet

LEWIS APPLIANCE CENTER Inc.
Virginia Beach Boulevard And Kempsville Road

now for the first time anywhere!

"SUSAN" BOWLS
filled with creamy
Sealtest
COTTAGE CHEESE

M-m-m—that fresh, creamy Sealtest Cottage Cheese now comes in these especially designed "Susan" Bowls! They're of long-wearing, satiny-smooth plastic. In 7 glowing pastel shades. With many exciting uses . . . for cereals, soups, desserts—as refrigerator containers—for parties, with the saucers holding snacks. . . Enjoy Sealtest Cottage Cheese often—the purest, freshest, creamiest cottage cheese you ever tasted. Get some today from your store or Sealtest milkman. And be sure to get a whole set of 7 bowls.

"SUSAN" BOWLS COME IN 7 BEAUTIFUL COLORS
desert sand, coral, dove grey, chartreuse, aqua, almond green, citrus yellow

ASSOCIATES
You'll appreciate the rare beauty of these lovely "Susan" Bowls, as created by America's leading designer. You'll be entranced with their truly modern design... fashioned of truly modern materials!

DOZENS OF EXCITING USES FOR "SUSAN" BOWLS

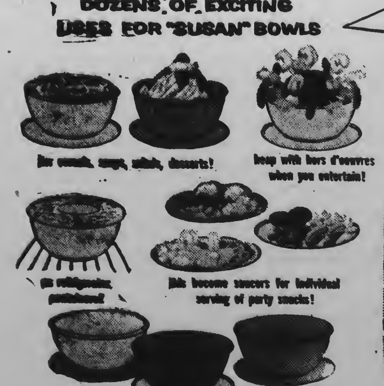

- Revolves on ball-bearing base!
- Perfect party set!
- Big! Spacious! Full 15½" diameter!
- Holds 7 bowls!
- Worth many times its cost!

only $1.50 plus the coupon from "Susan" Bowl lid

Complete mailing instructions on every coupon.

HURRY! Send for your Sealtest LAZY SUSAN today!

Offer expires June 30, 1955. Allow 3 weeks for delivery.

Notes from YOUR COUNTY AGENT

By JOHN O. HART
County Agricultural Agent

Whose Business Is Our Agricultural Policy?

● Who should vote on farm controls? That's one of the many questions Virginia farmers should be pondering, say agricultural economists at VPI.

The economists aren't answering questions this time. They're asking them in an effort to stimulate some thinking on agricultural policy among farmers.

They point out that in recent weeks, several groups of producers, mainly of poultry and livestock, reportedly have approached Secretary of Agriculture Benson with the request that they be permitted to vote on wheat controls. These groups reason that they are vitally affected by such controls and should be given a voice in such a program.

Heretofore only wheat growers voted on wheat controls, cotton growers on cotton controls, and tobacco growers on tobacco controls. "It is not too surprising that the vote has usually been favorable," the economists say.

Similar questions come up with many programs. Who should vote and who should be represented on regulatory agencies? Should all citizens of Virginia be permitted to vote on tobacco and peanut programs? Should only Grade A milk producers be permitted on the State Milk Commission, or should producers of manufacturing milk be included, since their ability to go into Grade A is largely determined by regulations of the Commission?

These are merely sample questions, and farmers can't avoid making some decisions as they take part in governmental affairs, the economists point out. What do you think?

VPI Names State's "Most Important Insects"

● Ten insects have won the dubious honor of being the "most important in Virginia."

They and their unsavory cohabitants of the insect world are credited with damages amounting to an estimated $15,031,000 to crops in Virginia last year. And without the control practices followed by farmers, they would have caused additional losses of some $4,523,000, says Arthur P. Morris, associate entomologist at VPI.

Morris has just compiled reports from agricultural workers throughout the state, and here is his list of the ten most important insects (NOT wanted, either dead or alive):

Corn earworm, termite, house fly, rice weevil, flee of domestic animals, southern corn rootworm, meadow spittlebug, hornworm, aphid, and spider mite.

Evidence against them is not hard to find. Principal crops injured by the earworm were corn, soybeans, peanuts and grain sorghum. In the southeastern counties, yield of soybeans dropped an estimated 4 per cent because of the insect, and in the eastern counties the figure was 10 to 15 per cent loss on late-maturing soybeans.

Termite infestations and damage are constantly on the increase. As for the common house fly, every part of the state reports heavy populations at one time or another during the fly season. Particularly bothered were dairymen.

Various species of cattle flee were observed throughout the year and were especially noticeable in the late summer and early fall. The largest and most general infestations were in the southwestern, eastern and Valley areas of the state.

The southern corn rootworm, which caused an estimated $1,000,000 damage to peanuts alone, was also present in practically every field of corn, alfalfa, clover, soybean and pasture in the Tidewater area. Adult infestations of the meadow spittlebug ranged from light to heavy all over the state, with most in some of the counties in southwestern, westcentral and northern areas.

Spider mite populations of varying intensities were present on cereal and forage crops. There was heavy damage to clover in Augusta in early June, to soybeans in our own Princess Anne in late July, to peanuts and corn in Surry in July and August, and some damage to alfalfa in Rockingham around mid-June. The spider mite also made inroads on the strawberry crop, nipped at tomatoes, beans, gladiolus and spinach, and were generally present in the cotton belt.

Not included in the estimated loss figure were the household insects, insects affecting man and animals, and insects in stored products.

The service for detecting and reporting insects in Virginia began last June, and weekly reports have been sent out. The aim, declares Morris, is to help in adequate protection of crops against insects, assure more prompt detection of new pests, develop a workable forecasting service, and help manufacturers and suppliers of insecticides and control equipment to determine areas of urgent need.

The service also will provide a county - wide skeletal structure that can be expanded to combat any attempts at biological warfare, if needed.

Spraying Grapes Now May Reduce Disease

● Warm winter days are a good time to do a few jobs in the vineyard. Pruning out dead and diseased canes and knotty insect-infested wood will do much to improve the vigor of grape vines and reduce disease infection.

All pruning wood, dried up berries, dead leaves and rubbish should be collected and burned to reduce trouble next season. Sanitation will be a big help, and the use of a dormant spray of lime-sulphur which kills fungus spores that may affect the crop next year is suggested.

If many scale insects are present, a spray of 3 per cent oil emulsion or miscible oil will be more effective than the lime-sulphur. Use one or the other spray materials, BUT NOT BOTH, or injury may result. Oil and lime-sulphur are not compatible spray mixtures.

Broiler Prices Gain Strength, Says VPI

● Happy days are here for a while for broiler producers, poultry marketing experts at VPI declare.

Virginia producers received on average of about 24.5c a pound for broilers during January. In some areas, during the week of January 10, prices went as high as 27.6c. According to chick placement figures, prices should remain good at least through most of April.

The volume of monthly marketing from now through April will be about the same as that of January, the experts say.

Producers have increased their production substantially as a result of higher prices during January. Only about 70 to 85 per cent as many chicks were placed in December, 1954, as in the same period a year earlier. However, placements the third week in January, 1955, were nearly equal to the third week of January last year. Figures are not yet available for the last week in January, but placements will probably be from 3 to 7 per cent above the same period last year.

On the basis of chicks placed this year in relation to last year, broilers will probably bring 23c a pound early in May. During the latter part of May, June and July the price may drop somewhat below that figure.

REFRIGERATE EGGS

How does your dealer care for his stock of eggs? The U. S. Department of Agriculture says you will be wise to buy from a dealer who keeps his supply under refrigeration, and who sells them from a refrigerated display case. Such eggs will have kept their quality better.

LARGEST NICKEL USER

The steel industries of the United States, the United Kingdom and Canada continued during the past year to utilize the largest proportion of the primary nickel distributed to industry, principally for the production of stainless steels, engineering alloy steels and jet engine alloys.

UNITE TO PROTECT CRABBING INDUSTRY

Maryland and Virginia unite to protect Chesapeake Bay crabbing industry by sponsoring petition to the President not to reduce tariffs on Japanese crab meat imports. The petition was signed by fourteen senators and seventy-two congressmen from the seventeen crab states along the Atlantic, Gulf and Pacific coasts. Senator Butler is shown here explaining the differences between the Chesapeake blue crab and giant Japanese king crab. From left to right are Senator Butler, Senator Byrd and Congressman Robeson, Jr., of Virginia, and Congressman Miller of the Eastern Shore.

Soybean Growers in Virginia Protest New Grading Proposals

Objecting to three our of four proposed changes in official soybean grading standards, representatives of Virginia's soybean industry have asked for a public hearing in this area to air the problem.

At a recent meeting in Richmond, Virginia growers and dealers said they would go along with United States Department of Agriculture proposals to tighten allowances for foreign material, but strongly objected to these three other changes:

1. A plan to reduce the maximum moisture allowed for each grade. Opposition centers on the proposed reduction of maximum moisture from 14 per cent to 13 1-2 per cent for No. 2 beans.

2. A proposal that soybeans with green seed coats be classed as green soybeans.

3. A plan to grade all beans with mottling or purple stains no higher than No. 3 soybeans.

"If these changes are adopted, it will put Virginia and other East Coast growers at a big disadvantage," according to B. W. Sadler, supervisor of the Virginia Department of Agriculture's Grain and Hay Division, and spokesman for a group of soybean industry representatives meeting in Richmond.

Sadler pointed out that the humidity in Virginia producing areas made it harder to keep moisture content down than in Western areas. And, he said, soybeans with 14 per cent moisture normally can move in trade channels without any damage.

As for the proposed green soybean classification, Sadler pointed out that if adpoted this provision alone could cost Virginia growers 5 to 15 cents a bushel.

Most Virginia soybeans would be classed as mixed yellow and green beans and would sell for less than all green or all yellow soybeans.

The green seed coat varieties grown in Virginia usually produce some beans with yellow seed coats, Sadler explained. And the color of green soybeans tends to bleach out in storage.

In addition, it is too expensive to keep the varieties separate.

As for the move to grade mottled beans or beans with purple spots no higher than No. 3, Sadler pointed out that these conditions are natural with the Ogden variety, the variety of soybeans grown by most Virginia farmers.

One proposed change has the approval of most Virginia growers. It would allow 1 per cent less foreign material in each grade than the present standard. With today's improved combines, most growers are already marketing cleaner beans than the current standard, according to the VDA official.

In protesting the grade changes, letters have gone not only to the USDA, but to U. S. Representatives and Senators from Virginia.

NICKEL PLATING FACILITIES AUGMENTED

Extensive silver plating installations designed and engineered for the processing of large stainless steel equipment are expected to be more widely applied for commercial uses. This should considerably enlarge the scope of nickel-plated products.

Painting - Paper Hanging
Floor Sanding
REASONABLE RATES — FREE ESTIMATES
Phone Ma-28140 collect

PORTRAITS
By SIMMONS
ARE THINGS OF LASTING BEAUTY
Visit our studio—Let our Portrait Photographer show you samples of our work and quote our very reasonable prices.
SPECIAL FOR JANUARY
1/4 OFF REGULAR PRICE
Take Advantage of This For Valentine Gifts
SIMMONS STUDIO
2301 Atlantic
Telephone 1440

VIRGINIA JALOUSIE CO.
● The original name in JALOUSIES in the Tidewater area.
● Talk to our customers . . . our best advertisement.
● Call 2262 or come by our shop on Laskin Road, just 2 miles from Virginia Beach.
● Join the ranks of home owners who have a modern home.

Are You Good At Counting $2 BILLS?
If you like the good green color, the soft kitten-ear feel of $2 bills, you'll enjoy counting how many you get back when buying fire insurance from Bill Connell. From every $10 you spend, $2 comes back. That's the current 20% dividend, an amazingly large one. And for insurance in one of America's oldest and strongest insurance companies! There's no better buy in fire insurance; there's no faster, friendlier service!
W. W. CONNELL, JR.
436 Boush St. Norfolk
Phone - Norfolk MA 25331
Virginia Beach 333-M

HESTERS HAVE THE NEW 1955 ZENITH

model R-2229-R 249.95
Prices Begin At 199.95

model R-2257-RN 369.95
5.00 DELIVERS
OPEN MONDAYS & FRIDAYS UNTIL 9:00 P. M.
HESTERS FOR THE BEST BUY
TOP TRADE OFFERS
207 - 17th St. Phone 2298
FACTORY TRAINED TECHNICIANS
To Keep Your TV at Top Performance
HESTERS
TELEVISION AND APPLIANCES

AGED IN OAK FOR 6 FULL YEARS
2.15 Pint 3.40 Qt.
OLD HICKORY BOURBON
Old Hickory is patiently matured in charred white oak casks for six full years—slowly sampled for flavor and aroma. This means quality bottling.
OLD HICKORY BOURBON
86 PROOF • OLD HICKORY DISTILLING CORPORATION, PHILADELPHIA, PA.

TITAN
Cuts More-Cuts Faster
Cuts for Less!
Titan's power, many precision features, ease of handling and rugged long-lasting durability make it tops for any woodcutting job! Proved in use by proud owners the world over—Titan is the product of experience. Farmers, loggers, miners, contractors and "week-end lumberjacks" choose Titan for profit or pleasure. See Titan work today at our store.
PRICED FROM $225.00
We're nearby—so visit us soon. Make our store your headquarters for the best in sales and service.
YOUR TITAN DEALER
KING SAW AND EQUIPMENT CO.
22nd & Colley Ave., Norfolk. Phone 48686

EMRHAE MOTORS
FORD SALES
406 17th Street, Virginia Beach
Telephone Virginia Beach 64 or Norfolk 26692
FORD SERVICE
USED CAR LOT — Route 13Y at BAYSIDE
Telephone: Norfolk 636809

Good Milk House Contributes To Dairy Profits, Survey Finds

With the threat now imminent in many sections of the country that supports are going to be removed from the price of milk, farmers who plan to stay in the dairy business are taking a careful look at all cost items, hoping to find ways to hold their profits in a competitive market.

Besides having a herd of efficient producers, one of the important prerequisites of low cost milk production is a milk house with the best layout and equipment.

Bulk milk tanks now are being used in at least 35 states because they save labor, cool the milk immediately, provide for uniform testing, and eliminate the cost of buying and maintaining milk cans. These are just a few of dozens of good reasons for installing bulk tanks, users say.

The milk house should be heated in winter and kept reasonably cool in summer. An electric heater will do an efficient jog if the milk house is well insulated. A good way to get good insulation at a reasonable price is to finish the sidewalls of the house with insulating siding. It both insulates and decorates the wall with a factory-embossed finish which requires no painting or staining during its lifetime.

Insulating siding helps keep the milk house cool in summer, too. In addition to insulating the sidewalls, you'll require insulation under the roof in the form of insulating board or blankets of insulation .Storm windows also keep heat inside the house, and are a good investment.

Forty degrees is a high enough temperature to maintain in the milk house, according to most of the experts. If you plan to hold at that level, keep plumbing away from outside walls so that pipes won't freeze.

Service Officer Here March 10

Thomas A. Moore, Veteran's Service Officer from the Norfolk office of the Virginia Division of War Veteran's Claims, will be at the Community House, Virginia Beach, next Thursday, March 10, from 11 a. m. until noon, and from 1 to 3:15 p. m.

Veterans and their dependents, or survivors, or their representatives, may file claims, applications or government forms relative to any benefits to which they may be entitled relative to legislation. Moore assures that he will also attempt to give extra-curricular advice to such claimants on veterans' problems.

In 1953, 8,600 pedestrians were killed in U. S. traffic accidents. In the same year, 269,360 pedestrians were injured.

"TOKO-RI"

William Holden shares stellar honors with Grace Kelly, Fredric March and Mickey Rooney in Paramount's technicolor film, "The Bridges at Toko-ri," due to open at the Beach Theatre next Wednesday for a four-day showing. The film has received enthusiastic acclaim wherever shown.

BAYVILLE COW HIGH PRODUCER

A registered Guernsey co.w Walker Farms Majesty's Fairlie, owned by Bayville Farms, put 13,627 pounds of milk and 713 pounds of fat into the country's breadbasket. This production represents approximately 6513 quarts of high quality milk. This is according to the official Advanced Registry record released by the American Guernsey Cattle Club. "Fairlie" was a nine-year-old and was milked three times daily for 365 days.

The sire of "Fairlie" is Reigéldale King's Majesty. One son and nine tested daughters of this bull are listed in the Performance Register of the American Guernsey Cattle Club.

This record was supervised by V.P.I.

Dial RI 5-8952 — Office LO 5-3611
STEVENS SIGN COMPANY
NEON SIGNS
SCREEN PROCESS WALL SIGNS TRUCK LETTERING
Plant: 6818 Va. Beach Blvd. at Davis Corner
"WE REPAINT NEON SIGNS"

Science Still Seeking Solution For Age-old Mackerel Mystery

An age-old mystery of the sea—the riddle of the vanishing mackerel — is a problem that confronts Atlantic coastal fishermen who supply a large share of the nation's fish dinners each year.

Scientific investigators, as well as experienced fishermen, are baffled by the annual mystery of the disappearing mackerel. The fish appear off the Virginia Capes in April each year and remain in plentiful supply while the schools move northward,

Upon reaching Nova Scotia waters in September, the fish then start a return migration until they arrive off Cape Cod in November. Then they vanish.

In the days before modern facilities of processing and freezing fish were developed, according to Joseph C. O'Brien, head of A&P Food Stores' national fish department, only salt mackerel was to be had during the Lenten season, when consumer demand for fish and seafood reaches its peak. Of course, since quick-freezing developed, he said, ample supplies have been retained from earlier catches to supply the demand.

Annual production of mackerel is very erratic and consequently commercial fishing for this type is a great gamble. In the 1800,'s the catch of mackerel varied from 80 to 100 million pounds yearly, with the biggest haul of 179 million pounds being landed in 1884. Supplies nowadays are considerably smaller, averaging about 30 million pounds a year with only one-half that amount landed as recently as 1951.

Many theories have been advanced by fishermen as to the reasons for disappearance of the schools that provide such highly praised fish dinners. One theory has it that after summering off the Gulf of Maine and Nova Scotia the fish return to a small area called "No Man's Land," ten miles off Newfoundland, where they bury themselves in the mud.

Supporters of this theory offer evidence of the mud in the mackerels' eyes in the spring to substantiate their claim. Further, they say, mackerel has two coats of skin, with a layer of oil in between, permitting them to spend the winter slumbering on the bottom of the ocean.

Others believe the mackerel disappear into the warmer waters of the Gulf Stream and remain in virtual seclusion until the time comes for them to make their reappearance. They substantiate this theory with the fact that mackerel are surface-feeding fish and could not survive at the bottom of the sea. This possibility is further supported by the fact that in recent years winter fishing for mackerel has been conducted off the South Atlantic coast with moderate success.

Regardless of what happens to mackerel in the intervening months between their appearance in the spring and their disappearance in the fall, according to Mr. O'Brien, there are ample supplies of mackerel and many other varieties of fish available to both coastal and inland consumers for the present Lenten season. Modern processing and distribution make more than 190 varieties of fish available to bring the nation's total consumption of fish and other seafoods to 1,736,000,000 pounds, or about 10.8 pounds per capita.

Coast Guard to Train Officers

A special officer candidate class will be held this year starting on March 23, at the Coast Guard Academy, New London, Conn., it is announced.

Applicants must possess a degree from an accredited college and be between the ages of 21 and 26. Those accepted will be enlisted as seaman apprentice, and upon completion of 12 weeks training will receive Coast Guard Reserve commissions as ensigns.

Applications will be accepted until March 11, 1955, at Coast Guard District Office, Post Office and Court House Building, Norfolk, or by the Commandant (PTP), U. S. Coast Guard, 1300 E Street, NW, Washington 25, D. C.

Laundering Institute Gives Tips On Selection of Good Sheeting

Whether you are an average homemaker interested in getting the most for your money in the way of white goods, or a ghost planning on a new Spring outfit, you should know how to judge the qualities to look for in sheeting, says the American Institute of Laundering. Here are some tips they offer to guide you:

No matter what the quality of the fabric, a sheet must be long enough to protect other bedding and furnish comfort to the user. The lower sheet must be long enough to tuck in well at both ends, and the top sheet must be well tucked in at the bottom and still have eight to nine inches to turn down on the top.

Length is usually listed in inches of the torn or cut but unfinished size. Allow two inches of shrinkage per yard on most sheets. A sheet 99 inches long will protect both bed and individual, so it is best to buy sheets 108 inches long before laundering.

Width is listed in inches. A single bed should have a sheet 108 inches long by 63 inches wide to allow adequate material for tucking in on all sides. A three-quarter width bed should have a sheet 108 inches by 72 inches, and a double bed sheet should measure 108 by 90 inches. An extra width bed sheet is rarely on sale and must be specially ordered.

Hold that bargain sheet up to the light. The vertical and horizontal threads should be of the same thickness — evenly woven — in straight lines down and across. The yarn itself should be even and not thick and thin in spots. If the yarns appear uneven thruout the sheet it usually denotes a sheet of inferior quality.

Quality sheeting should have firm, compact selvage edges. Hems should be straight with an even stitching of 12 to 14 stitches per inch.

Steer clear of excess sizing. Test a new sheet by rubbing it together over a dark surface. If a powdery substance filters out or rubs off, the sheet is over-sized to cover up loose weaving. Heavily sized sheets will be sleezy and loosely woven after the first laundering, A.I.L. says.

Colored sheets are becoming increasingly popular with the modern homemaker. It's good economy to check that label to make sure such sheets or ones with colored patterns or scallops are color-fast and certified washable.

Lenten Ideas Use Corn Meal

Lent means more fish to fry. Leading chefs say that to better seal in the flavor and heat, fish should be dipped in egg and then in corn meal. The bland flavor goes well with any fish, they declare.

America's native corn meal won the test of time when it survived the Pilgrim's need to fight starvation and remainded a basic food through history. Plain or self-rising, corn meal today is easy and quick to use in breads and combined with other foods.

To tempt your taste:

CORN STICKS

1 egg
1 cup sweet milk
1 tablespoon melted shortening
2 cups self rising corn meal

(If plain corn meal is used, add 2 teaspoons baking powder and 1 teaspoon salt.)

Beat eggs, add milk and shortening. Add corn meal, or combined dry ingredients, and beat well. Bake in greased corn stick molds 12 to 15 minutes at 450°F.

CORN - CHEESE CASSEROLE

1-2 cup corn meal
2 1-2 cups boiling water
1 teaspoon salt
1-2 lb. American cheese
1-2 cup sweet milk

Sprinkle corn meal into boiling water, stirring constantly, and cook until thickened. Cover and simmer ten minutes. Pour into shallow pan and cut into 1-inch cubes when cool. Melt the cheese in top of double boiler, adding the milk slowly. Place alternate layers of cubed corn meal and cheese sauce in casserole, and bake 30 minutes at 325°F.

BAYNE THEATRE
Atlantic Ave. nr. 17th St., Virginia Beach
FRIDAY ✦ SATURDAY
MARCH 4th THROUGH 5th
-:- DOUBLE FEATURE -:-
THE GOLDEN MISTRESS
JOHN AGAR —:—:— ROSEMARIE BOWE
RACHEL And The STRANGER
SUNDAY ✦ MONDAY
MARCH 6th THROUGH 7th
DUEL IN THE SUN
Jennifer Jones — Gregory Peck — Joseph Cotten
TUESDAY✦WEDNESDAY✦THURSDAY
MARCH 8th THROUGH 10th
WEST OF ZANZIBAR
ANTHONY STEEL —:—:— SHELIA SIM

STOP WORRYING
Over
Long Waits
for your
DENTAL PLATES
Consult Our Dentists About
Immediate Replacements
Standard UNITED Dental Corp.
DENTISTS
Granby at Main St.
9 A. M. to 5 P. M. Daily
9 A. M. to 1 P. M. Sat.
PHONE MA 2-4575

JARVIS and KITCHIN
GENERAL INSURANCE
17TH & PACIFIC PHONE VA. BEACH 363
Have You Paid Your Poll Taxes?

ELECTRIC RANGES WITH BEAUTY AND BRAINS

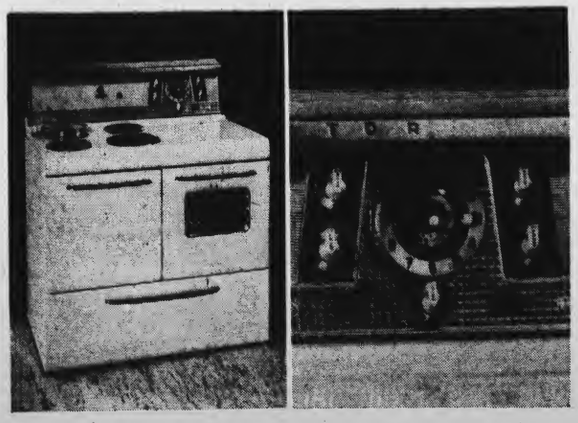

THE *VERY* MINUTE you see these new 1955 streamlined beauties you will recognize — and admire — their modern beauty.

And when your Electric Range Dealer demonstrates *all the many features* (there are so very many, depending on your choice) you will recognize — and admire — the "brains" of these modern cook-by-wire miracles.

Until you actually see these new models you can't realize how many new features have been added. So BUY ONE NOW and enjoy these new, extra advantages right in your own home. You — *and* your family — will be *so* glad!

VIRGINIA ELECTRIC AND POWER COMPANY

Don't rush on our account!

You can make a deposit in *your* account (with us) at *any* time, by *mail*. Though we must open and close our doors at definite times, our "banking hours" are 24 a day for folks prepared to *mail* their deposits. Ask for mailing forms; and when time is short, try convenient Banking-by-Maill

Bank of Virginia Beach
"PRINCESS ANNE COUNTY'S HOME-OWNED BANK"
Member Federal Deposit Insurance Corporation
1½% INTEREST PAID ON SAVINGS ACCOUNTS
MAIN OFFICE and BANK BY AUTO SERVICE — PACIFIC and 31st STREET
BRANCH BANK — ATLANTIC and 18th STREET

Virginia Beach's FINEST ENTERTAINMENT
BEACH theatre
25TH AND ATLANTIC AVE., VIRGINIA BEACH
TODAY - FRIDAY - SATURDAY
MARCH 3rd THROUGH 5th

SUNDAY MONDAY TUESDAY
MARCH 6th THROUGH 8th

Feature begins: 1:30 — 4:05 — 6:40 — 9:15

WEDNESDAY - THURSDAY
FRIDAY - SATURDAY
MARCH 9 THROUGH 12th

NORFOLK PUBLIC LIBRARY
NORFOLK, VA.

It's YOUR Red Cross!
GIVE EARLY
GIVE ENOUGH

VIRGINIA BEACH SUN-NEWS

"SERVING VIRGINIA'S FASTEST GROWING COUNTY"

VOLUME XXX. No. 9. TELEPHONE 1877 VIRGINIA BEACH, VIRGINIA, THURSDAY, MARCH 10, 1955 • Classified Ads Pay Dividends 5c COPY — $3 PER YEAR

IT'S YOUR LIFE!
Do you think traffic accidents should happen to the "other fellow"? If you do, remember that each one of the five people who died on Virginia highways and streets last year went to their deaths thinking the same thing.

PIER PERMIT IS APPROVED BY COUNTY BOARD

850-Foot Facility Will Be Built Just South of City

Virginia Beach will have a second fishing pier as a result of a joint meeting of the Princess Anne County Board of Supervisors and the Planning Commission held last Monday night.

The Board of Supervisors gave approval for a permit to construct a 850-foot fishing pier to R. L. Williams, of Goldsboro, North Carolina. The proposed pier will be built just south of Virginia Beach near Rudee Inlet. The supervisors voted 4 to 1 approval.

Supervisors Floyd Deary, Louis Parsons, Kenneth Whitehurst and S. Paul Brown voted for the project with E. I. Herrick casting a dissenting vote.

Approximately 75 persons attended the meeting held in the Princess Anne Courthouse with both opponents and proponents in attendance.

Williams first made application for the pier last October when he was given the go-ahead by the Planning Commission. While awaiting approval from the Army Engineers the county adopted a master zoning plan which required a use permit by Williams and that a public hearing be held. At that hearing, the Planning Commission denied Williams the permit.

It is not known just when actual construction will begin on the new recreational facility, but it is felt that the developers will waste little time in completing the pier project so that will be open for a part of the summer tourist season. The pier will be of steel and wood construction with ample parking area provided for the fisherman.

TO SING AT TIDEWATER CLUB MEETING

The choral group above made up of members of the Woman's Club of Princess Anne County and the Junior Woman's Club will sing on the program of the Tidewater District Institute to be held at the Cavalier Club March 16. Front row, left to right, Mrs. John Tucker, Mrs. William McCoy, Mrs. David McKeague, Mrs Harry Burnham, Mrs. R. H. Owen and Mrs. C. H. Nelms. Second row, Mrs. C. W. DeWalt, Mrs. R. Bradshaw Pulley, Mrs. Grayson Willis, Mrs. M. C. Young, Mrs. David Malbon, Mrs. Paul Gregory, Mrs. Earl Van Benkirk, Mrs. Aubrey Holmes, Mrs. T. Cornell Berry, Mrs. Margaret Nolen, Mrs. George Aldridge and Mrs. Lawrence Willcot, director. Absent when picture was made were Mrs. W. C. Barclay, Mrs. Stanley Lowell, Mrs. John Gibbs, Mrs. Joseph Saddler, Mrs. Sam Harris, Mrs. John Flemming, Mrs. Fred Bonney, Mrs. Kemmed Jard, Mrs. Charles Hitchings and Mrs. Frank Kellam. (Photo by Simmons)

Mrs. James Kellam Heads Junior Women; Succeeds Mrs. Trummer

Mrs. James G. Kellam of Lynnhaven was elected president of the Junior Woman's Club of Princess Anne County at the monthly business meeting of the club Tuesday night, March 1, at the Virginia Beach Community House. Mrs. Kellam succeeds Mrs. Frederick G. Trummer, who presided at the business session.

Other officers elected were:

Mrs. William F. Ferrell, first vice president; Mrs. A. J. Dennis, second vice president; Mrs. J. A. Johnson, third vice president; Mrs. W. A. Green, fourth vice president; Mrs. C. Douglas Reese, recording secretary; Mrs. Everett Martin, corresponding secretary; and Mrs. Doris W. Etheridge, treasurer. All were elected by acclamation. Mrs. Leslie R. Watson, of the nominating committee, presented the slate of officers.

Mrs. Green and Mrs. Ferrell were elected as alternate delegates to attend the Club Institute of the Tidewater District, Virginia Federation of Women's Clubs, to be held March 16 at the Cavalier Hotel. Mrs. Trummer and Mrs. Kellam will attend as delegates. The Cape Henry Woman's Club will serve as hostess club for this event. Members were asked to make reservations for the luncheon by March 11, tomorrow.

On April 19, 20 and 21, the State Convention of Junior Women's Clubs will be held at the Chamberlain Hotel, Old Point Comfort. Elected as alternate deegates to this meeting were Mrs. A. J. Dennis and Mrs. J. O. T. Brown. The president and president-elect will attend as delegates.

"March" Brings $10,187.35

Mrs. V. Alfred Etheridge, co-chairman of this year's "March of Mothers on Polio," announced that proceeds from this event to date total $10,187.35. The Princess Anne Juniors co-sponsored the drive with the Cavalier Junior Woman's Club.

The hearing of seven children at Oceana School has been tested on the audiometer by a group from the Princess Anne Junior Woman's Club, according to an announcement by Mrs. D. Murray Malbon, State Project chairman. The machine will be used alternately with the Cavalier Junior

(Continued on Page Two)

Tidewater District Women's Clubs Meet at Cavalier Club March 16th

The Tidewater District, Virginia Federation of Women's Clubs, will hold its annual spring meeting on Wednesday, March 16, at the Cavalier Club, Virginia Beach. The Cape Henry Woman's Club and the Cavalier Junior Woman's Club of Princess Anne County are the host clubs for the meeting. Mrs. Cecil H. Reed of the Cape Henry Woman's Club is general chairman of arrangements.

The theme of the meeting will be "Unity in Diversity," the official motto of the General Federation of Women's Clubs for 74 years, having been adopted in 1891.

Mrs. James A. Woodard, president, will preside and the program will be under the direction of Mrs. Alexander Morgan, Club Institute chairman of the district.

The meeting will open at 10 a. m. in the Panorama Room of the Cavalier Beach Club. Registration will begin at 9:15 a. m. The luncheon is scheduled for 1 p. m.

There will be a fine arts exhibit on the balcony overlooking the swimming pool of the Cavalier Club. This will consist of paintings, crafts and literature.

Scrapbooks will be exhibited in the same location. Crafts and scrapbooks will not be on a competitive basis. Paintings for the art contest are to be in place by 9:45 a. m. Mrs. J. William Jones, chairman of the Fine Arts department, will have charge of the exhibit, assisted by Mrs. Fenno F. Heath. The literary exhibit will be made by the chairman of Poetry, Literature and Drama, Mrs. Earl DuVal. Jury for the art contest will be Mrs. Richard A. Genders, and E. E. Tevis. Mrs. Patricia Cantion, chairman.

The Dorthea Buck Fine Arts awards of the district will be made following the luncheon in the main dining room of the club.

The Program

The program for the meeting will be informative and will be divided into six brief parts—first, a dramatization of "This is Your Life," with Mrs. Walter Thomas as narrator, Mrs. V. E. Wornham representing the General Federation of Women's Clubs; Mrs. J. Powell Fitchett, Virginia Federation of Women's Clubs; Mrs. Sidney Lane, district; and Mrs. J. D. Baxter, club.

Second: "Business of Being a Clubwoman," with Mrs. W. C. Smith, speaking on officers; Mrs. Joseph Ferris on chairmen; and Mrs. Woodward Sherman on

(Continued on Page Six)

CHAIRMAN

MRS. CECIL H. REED

Local Hospital's 10,000th Patient Brings "Friend," the 10,001st

The nursing staff of Virginia Beach Hospital was busily engaged in greetings and exclamations of surprise as they admitted their 10,000 and 10,001 patients since the opening of the Hospital in 1948. The anticipation of this number had created much concern among the nurses and clerical staff for several weeks.

Some, among the nurses had expressed a hope that the number would be registered by a maternity case, but none had dared hope for a set of twins. The anticipation grew tense until late evening of March 4th when case no. 9,999 was admitted at 12:35 midnight the 10,000 and 10,001 Hospital numbers were given to Twin Boys.

The suspense ended and congratulations were in order for the proud parents. Twin A. Marlin Edwin and Twin B. Mark Elvin are the fourth and fifth children of Edwin E. and Sara Brenneman Yoder. Home address is a farm at Route 1, Bayside, Virginia. Father born in Princess Anne County and Mother in Grantsville, Maryland.

The Yoder Twins are the fifteenth set of twins born at the Hospital. A total of 1600 babies have been delivered since the Hospital opened.

The Hospital nurses are proud of a record of 58,508 days of nursing care given to the sick and injured of this community.

Easter Seal Sale Gets Underway

BENEFITS CRIPPLED CHILDREN, ADULTS

The annual Easter Seal campaign of the Virginia Society for Crippled Children and Adults begins today, March 10, throughout the state, according to an announcement made this week by Dr. W. T. Sanger, of Richmond, president of the Easter Seal Society.

Nearly a half-million letters containing the blue and red 1955 Easter seals will go into the mails this week to launch this year's drive in behalf of the handicapped of the state.

No goal has been set in the campaign, according to Dr. Sanger. "We, of course, hope to raise at least as much as last year, in order to keep our present treatment centers and clinics in operation; and any extension of our services will naturally depend upon whether or not we receive more funds," he said.

Last year, the Easter Seal Society helped 4,725 persons thruout the state. Of this number, 3,564 were children and 1,161 were adults. The majority of these persons received services through the 13 full-time treatment and training centers which the society operates or in which it participates and in the 10 quarterly regional clinics which it sponsors.

Dr. Sanger pointed out that a large percentage of the persons aided by the society last year remain on its rolls, since those handicapped by such conditions as cerebral palsy and epilepsy usually require a prolonged period of treatment. "It is for that reason," he said, "that we urge the continued support of our citizens, or else much of what we have already done will be wasted unless we can see these prsons through to a compite rehabilitation."

GIRL SCOUTS OF DISTRICT MEET

The Princess Anne Girl Scout District meeting was held on March 4, at the Virginia Beach Community House with the following hostesses. Mrs. Lewis Smith; Mrs. James Batcheler; Mrs. R. C. Deal and Mrs. Glenn Dill.

Troop licensing course, for leaders and adult workers, was discussed. Mrs. J. D. Gregory reported that she has ten ladies ready for the course in the Bayside area.

Several girls from this area will be on TV Saturday March 12 with Mary Frances Morrisette, in connection with Girl Scouts 43rd Birthday week beginning March 6th.

Extensive plans are under way for our Girl Scout Day Camp at 76th Street and Atlantic Avenue.

LEGION AUXILIARY MEETS MONDAY NIGHT

The regular monthly meeting of The American Legion Auxiliary Unit 113 of Princess Anne County, will be held at the Legion Club house on Laskin Road, March 14, at 8 P. M.

Mrs. Gilmore L. Tilbrook, first citizen of Virginia Beach 1954, will be guest speaker. Her subject will be in connection with Community Service.

No Change to be Made in Soybean Class Definitions

The U. S. Department of Agriculture announced today that there will be "no change in class definitions of soybeans," according to M. A. Hubbard, executive secretary of the Virginia Farm Bureau Federation.

This is one of five changes proposed by the USDA to which some 80 representative soybean growers from 15 Virginia counties objected earlier at a meeting in Richmond called to discuss the proposals. Hubbard commented:

The "class definition" change as proposed would have classified soybeans with green seed coats, which in cross section are yellow, as green soybeans instead of yellow as at present. Growers strenuously opposed this. Hubbard continued, because they said it would cost them from five to 15 cents per bushel on soybeans. "They instructed me to write the Virginia Congressional delegation their views," Hubbard went on. "And we are gratified that our Con-

(Continued on Page Two)

City, County Quick to Resent Attack Made on Judge Kellam

Statements in Defense of Judge Come From Lawyers, Laymen

The following statements were released for publication following the charges made against Circuit Judge Floyd E. Kellam last Friday night by James E. Heath, an anti-organization candidate for the office of commonwealth's attorney on the Princess Anne Ticket.

The Organization Candidates Said:

"James E. Heath said there are some 100 dives and joints operating in the County of Princess Anne and Virginia Beach and that there is a bag man, although he has never seen him collect. If this statement be true, C. Roger Malbon should resign as sheriff of Princess Anne County. He is the chief law enforcement officer, having jurisdiction, not only in the County of Princess Anne, but in the City of Virginia Beach, with the largest staff of deputies in the history of the county. According to Heath's own suggestion, C. Roger Malbon, his running mate, is being paid off. Apparently they believe this so strongly a short time ago, proceedings were brought against him to have him removed from office. Among those who signed this petition were Heath's mother and sister. We now call upon C. Roger Malbon to state publicly whether or not there are 100 clubs and dives running in the Princess Anne County area.

"Since the 1951 election has been brought into this campaign, it should be pointed out that the entire controversy surrounding the conduct of the election was centered around the county electoral board. C. Roger Malbon's father, D. Y. Malbon, was the secretary of that board. We wish to emphasize that so far as we are concerned we do not charge Mr. D. Y. Malbon with any wrongdoing.

• • •

"Although, according to Heath's own statement, the people were lured to the Little Creek school by full-page ads promising to reveal the identity of the bag man and further holding out promise to discuss issues of the campaign, this was not done. We fully expect to discuss the qualification of all the candidates and examine their backgrounds and records.

"We wish to make one thing crystal clear. If elected, we shall not be influenced by any person or group contrary to our own principals and conscience in carrying out our duties. We shall administer the affairs of our respective offices in the best interests of all the people.

"As candidates for political office we wish to be considered by the voters on our own merits and qualifications."

The county's five-man Board of Supervisors, led by Chairman S.

(Continued on Page Two)

"Political Demogoguery" Charge is Made Against Princess Anne Ticket

"Deliberate Falsehood" Reply to Statement Made by Roger Malbon

Immediate reaction to charges brought by James E. Heath, candidate for commonwealth's attorney on the Princess Anne Ticket, that Judge Floyd E. Kellam had violated his judicial ethics by taking part in political campaigns, were swift, and lawyers, business leaders and county officials rallied to the defense of the jurist.

Princess Anne leaders labeled the charges against Judge Kellam as a "falsehood" and "political demagoguery of the lowest form." Many members of the legal profession joined together in issuing a joint statement in defense of Judge Kellam.

Heath made the reckless charge at a political rally last Friday night when he stated to the group that Judge Kellam was the political boss of Princess Anne County. Heath said that the jurist engaged in "counselling and coaching" candidates during election campaigns.

Sheriff C. Roger Malbon, who is seeking re-election on the Princess Anne Ticket and who was elected in 1951 on the organization ticket, stated in answer to questions put to him by William F. Hudgins, a former court clerk, that Judge Kellam attended a political meeting in his home.

All charges were immediately branded as false and the swift flow of statements indicated the sharp reaction of resentment brought by the charges. County office holders, who ran along on the same ticket with Malbon, immediately branded the sheriff's remarks "a deliberate falsehood."

The statement by office holders was signed by P. W. Askins, Commonwealth's Attorney; John V. Pentress, clerk of court; V. Alfred "Jack" Etheridge, State senator; and Ivan D. Mapp, commissioner of the revenue. The statement said:

"That at the beginning of the 1951 campaign we used a part of the sheriff's home for campaign headquarters and from time to time we met there to discuss the affairs of the campaign. The statement . . . that we held political meetings at his home with Judge Floyd E. Kellam . . . is a deliberate falsehood. As officials of the county we did from time to time, and have continued to do so, discussed with Judge Kellam affairs that affect the county. We have always found him willing to sit down and discuss with us any questions concerning the welfare of our county, but we have never called on him for political advice and such has never been given, and no one knows this better than Mr. Malbon. As a matter of fact, everyone of us, including Mr. Malbon, know that Judge Kellam takes the position that he is not in politics."

A number of attorneys accused Heath of an unethical act

(Continued on Page Six)

Auto Tags on Sale Tuesday.

Automobile license tags for Virginia will go on sale March 15 and motorists must purchase their licenses before the deadline on April 15.

State license plates may be purchased from the treasurer's office in the Princess Anne courthouse and at Kellam-Eaton Insurance Company, 3113 Pacific avenue, Virginia Beach.

Mrs. Aubrey Holmes Elected Head Of PA Woman's Club on Tuesday

Mrs. Aubrey N. Holmes was elected president of the Woman's Club of Princess Anne County at the club's meeting held on Tuesday. Mrs. Holmes succeeds Mrs. R. H. Owen.

Other officers elected were: Mrs. Grayson Willis, first vice-president; Mrs. Waverly Dickens, Jr., second vice-president; Mrs. E. B. Pensold, third vice-president; Mrs. James Neidlinger, recording secretary; Mrs. Guy Robertson, corresponding secretary; and Mrs. Douglas Wilson, treasurer.

Miss Flake Patman was guest speaker at the meeting and illustrated her talk on "Contemporary Color and Design" with charts and fabrics.

Mrs. Dickens, ways and means chairman, announced that a card party and fashion show would be held March 31 at the American Legion Club on Laskin Road.

PRESIDENT

Mrs. Aubrey N. Holmes, who was elected president of the Woman's Club of Princess Anne County at the club's meeting Tuesday. Mrs. Holmes succeeds Mrs. R. H. Owen.

Two new members were introduced by Mrs. George Mullen, membership chairman. They were Mrs. Justus P. White and Mrs. George Hickman.

Woman's Club Will Sell Tickets

The Cape Henry Woman's Club will sponsor five hundred tickets on a fifty percent basis for the Little Theatre's forthcoming production of "Angel Street," the Victorian thriller by Patrick Hamilton to be produced April 4-5 at the Virginia Beach High School. Joseph LaGiglia, a member of the Little Theatre Board of Directors, and Mrs. W. W. Connell, President of the Woman's Club, made the arrangements, with the enthusiastic endorsement of both their organizations. Announcement was made at the meeting of the Little Theatre Board of Directors which was held recently at the Bank of Va. Beach Board Room.

It was also announced at the board meeting that members of the cast of "Angel Street" will appear on Boyd Harrier's "You Name It" on WTAR-TV, Wednesday March 30, at 7:00 PM, and on Alice Brewer White's program, WVEC-TV, Thursday March 31, at 1:00 PM.

Among those who are members of the all-star cast, is Florence Neal in the role of Elizabeth, the amiable, subservient housekeeper. A native Newfoundlander, Mrs. Neal was for years active in the St. Johns' Players, playing such roles as Julia in "Hay Fever," Mrs. Bramson in "Night Must Fall," Mrs. Craig in "Craig's Wife," Ol-

(Continued on Page Four)

March of Dimes Total $32,621

Mrs. Wallace T. Clark, chairman of the Princess Anne Chapter, National Foundation for Infantile Paralysis, and E. Ashley Haycox, 1955 campaign director, announce that the final figure for the drive is $32,621.23. The goal had been set at $30,000.00.

A break-down, released by Mrs. J. D. W. Cassada, treasurer for the local chapter, is as follows:

Special gifts	$ 1,864.92
Clubs, organizations	463.24
Schools	2,041.39
March of Dimes Day Merchants Pct. of sales)	369.35
Mothers' March	10,228.74
Coin Collectors	1,589.54
March of Dimes cards	379.50
Special events	2,941.65
Theatres (Beach and Bayne)	180.83
Negro Division	1,415.45
"Mr. March of Dimes"	775.47
NAS Oceana	862.79
Fort Story	1,631.64
Little Creek	7,624.44
NAS Norfolk	144.02
Naval Supply Center	118.26
Total	$32,621.23

Chapter chmn. and campaign director, as well as other local chapter workers haxe expressed much satisfaction with the final results of the 1955 drive.

FT. STORY TELLINGS

Latest Allied military visitor to Fort Story was a member of the Belgian Army general staff this week. He is Col. A. J. Forget, Director of Engineering, Signal and Chemical Warfare. Colonel Forget, after being welcomed by Story's commander, Col. Edwin A. Deagle, was briefed on the organization, training procedures and amphibious operations of the command.

• • •

Story's Soldier of the Week is PFC Paul Vander Meer, a member of Headquarters and Headquarters Company, 5th Transportation Battalion, who received Colonel Deagle's congratulations. Vander Meer, 22, now makes his home in Holland, Mich., but as the son of a missionary he was born in China and lived for a while on Amoy.

• • •

Two officers of the 54th Transportation Battalion have departed for Fort Devens, Mass., where they will get 30 days orientation on exercise "High Tide," the joint Army-Navy-Marine Corps maneuver whose final phase will be staged at Camp Pendleton, a few miles south of Fort Story, late in April. They are Maj. Alfred R. Campbell, battalion S-3, and First Lt. Everett W. Rackley, commanding officer of the 612th DUKW Company. When they return from Fort Devens they will act as advisors to the two 54th Battalion units taking part in "High Tide" — Major Campbell to the 870th Terminal Service Company and Lieutenant Rackley to the 604th DUKW Company.

• • •

Officers Wives at the monthly meeting of their Story club had as their guest speaker the literary editor of the Norfolk Virginian-Pilot, Miss Mary Eugenia Parke. Miss Parke, after a general discussion of her work, reviewed two current books, "Katherine" and "Madame de Pompadour," following the luncheon in the Colonial Room of the Officers Mess.

• • •

A First Sergeant at Story, M/Sgt. Jacob Miller of the 612th DUKW Company, benefited handsomely from the new reenlistment allowances. Miller, a veteran of the Korean war with 10 years service behind him, had a total of $1,863.70 due him after he took the oath of enlistment from First Lt. Ernest T. Bauer, Story's Assistant Adjutant. The 28-year-old career man lives with his family at Bayside, Va.

• • •

The Post Nursery was "off limits" to mothers for an evening, but fathers were more than welcome. Occasion was a father-and-daughter dance for Story's Girl Scout troop, sponsored by Ms. William F. Maney, wife of the post Ordnance Officer. Among the dads who ably enjoyed the event were Story's commander and deputy commander, Col. Edwin A. Deagle and Lt. Col. Frederick G. Ward.

• • •

The Ballnese Room of the Officers Mess was the scene of a colorful style show, "Fashions and Follies," presented Friday evening by the Junior Women's Club of Princess Anne County. The affair was a benefit whose proceeds went to the club's welfare projects.

• • •

Story's best supply room trophy again went to a unit of the 5th Transportation Battalion, the 458th (formerly 489th) DUKW Company, commanded by First Lt. Vincent M. Russo. Presentation was made by the post S-3, Lt. Col. Harold P. Barker, with the battalion commander, Lt. Col. James F. Wolaver, attending.

NICKEL SILVER STILL USED AS SILVER BASE

The nickel silvers, a group of copper-nickel-zinc alloys, containing up to 18 per cent nickel, remain the preferred base for silver-plated articles. Applications for these alloys in costume jewelry, slide fasteners, fishing equipment and other markets increased during 1954 with the improvement in their availability.

SAAR PROTEST . . . West German police curb Bonn demonstrators against Paris agreement providing for re-arrangement, end of occupation and neutral Saar valley.

SNOW QUEEN . . . That's the title Paola Dapine, 21, won in beauty contest at Cortina, Italy. Later she'll compete for "Miss Italy of 1955" crown.

Mrs. Jas. Kellam

(Continued from Page One)

Club in other schools throughout the county.

Members of the Junior Woman's Club have voted to invite their husbands to this year's installation and banquet, an annual affair. A dance will also be held. The time and place have been left to the descretion of a committee. The group also voted to hold the April meeting on the first Tuesday of the month and the business meeting on the third Tuesday. It was announced that a Club Institute on "Family Finances" will be held with the Senior Woman's Club on April 5th at the Pine Tree Inn. The Institute will be conducted by the National Bank of Commerce.

Mrs. J. A. Johnson, Welfare Bank chairman, read the rules and regulations of the bank. Miss Helen Gresham was named Welfare Bank chairman for the month of March. Mrs. William F. Ferrell, chairman of "Fashions and Follies," the club's chief money-making project for this year, gave a report on the show, which was held last Friday night at the Fort Story Officer's Club. Mrs. Trummer reported on the Woman's Club State Executive Board meeting which she attended recently in Roanoke.

Club members were told of a six-weeks course in parliamentary procedure which will be held at the community House. The classes will be held each Thursday, and lessons will be one dollar if there are 30 or more in the group, or two dollars if there are less than that number. All interested persons were asked to contact Mrs. G. C. Manson, a member of the Senior Woman's Club.

Mrs. Gordon Potter, chairman of the Fine Arts Department, announced that her department will have charge of the next meeting—a program meeting on Tuesday, March 15, at the American Legion Club. Highlights will be a dramatic sketch, several musical selections, and an art exhibit by club members.

Statements

(Continued from Page One)

Paul Brown, issued a statement in which they said:

"During the four years in which we have served as supervisors, Judge Kellam, nor any other Kellam, has ever attempted in any manner to dictate to us any section which our board should take."

The supervisors did say that they discussed with Judge Kellam the formation of a local police board after a bill had been passed in the General Assembly providing for the local board.

Other statements came from the heads of the County School Board, the Planning Commission, Board of Zoning Appeals, Police and Trial Board, and Board of Assessors.

• • •

R. Stanley Holland — "I am a member of the Chesapeake Bay Ferry Commission and a member of the Princess Anne County Police and Trial Board. . . during the entire time which I have served as member of these boards, Judge Kellam has never suggested to me in any manner any decision that I should make, nor has he ever discussed with me my political position on any question."

W. D. DePurd—"During my tenure as a member of the Board of Assessors of Princess Anne County neither I nor, to my knowledge, any other members of the board, has ever been approached or influenced by Judge Kellam in any matter coming before the board."

C. A. Mowry—"Although I received my appointment (chairman of the Board of Zoning Appeals) from Judge Kellam he has never suggested to me any decision that I might make . . . nor has he ever in any manner discussed politics with me."

• • •

John B. Dey(Chairman, Princess Anne County School Board), "I am sure there have been times in the past when I have agreed with Judge Kellam politically and times when we have differed. However . . . he has never suggested to me in the slightest degree how I should cast my vote politically, nor has he ever attempted in any manner to dictate any decisions of the School Board."

J. Peter Holland, Jr.—"I have been a member of the Zoning Board since its inception and have been a member of the Planning Commission since its inception. For the past two years I have served as chairman of the Planning Commission and I can say without fear of contradiction by anyone that I have never been approached either directly or indirectly by Judge Kellam or any county officials, requesting any act of commission or omission on my part and to my knowledge, no member or past member of either the Zoning Board or Planning Commission has ever been so approached."

Soybean Grades

(Continued from Page One)

grearmen were able to head this change off."

The other four proposed changes are still under consideration by the USDA, Hubbard concluded. He listed them as: (1) special limits in each numerical grade concerning heat damage to soybeans; (2) change pieces of soybeans that are not damaged to split soybeans; (3) reduce the moisture content as follows: one percent in grade No. 1, one-half percent in grade No. 2 and one percent in grade No. 3; and (4) classify mottling or purple stain soybeans not higher than grade No. 3.

A platter of hot gingerbread makes a splendid hot sweet bread for luncheon, party snack or a simple dessert. For an enticingly different flavor try some crushed coriander in the batter.

A quick dinner can be made with sauteed chicken livers to which you add a bit of green pepper. Serve this with a mound of hot buttered rice.

Grapefruit salad takes on extra appeal when you add a few rings of green pepper and whole shrimp marinated in French dressing.

Condiments will be yours with this simple supper: Use crisp hot waffles as a base, then pour over them creamed chicken or turkey which has been seasoned with a few favorite herbs.

Pork chops take to apples very nicely indeed! You might try slicing the apples thin, then sprinkling with cinnamon. Stuff a few slices of the apples in a slit made in each pork chop.

Spread cheese slices with deviled ham and a bit of tangy mustard. Place between bread slices and butter the outside. Grill and serve for a wonderfully delicious snack.

To bring out all the delicious flavor in beef, serve it with a sauce made by blending drained horseradish with medium white sauce.

PIE CHAMP . . . Blue-eyed blonde Marjorie Campbell, 17, farm girl from Red Hook, N. Y., was named winner among 49 contestants from U. S. and Hawaii in 23rd annual National Cherry Pie Baking contest in Chicago.

RECIPE OF THE WEEK

Salmon Loaf
(Serves 4-5)

1 1-lb. can salmon
1 cup rolled cracker crumbs
1 tablespoon grated onion
1 tablespoon lemon juice
2 tablespoons melted butter
1-2 teaspoon salt
Dash of pepper
1 egg, beaten
2-3 cup milk

Drain and flake salmon. Add other ingredients and mix lightly. Pack mixture into a small, well-greased loaf pan or shape by hand into loaf and place in shallow pan. Bake about 45 minutes in moderate oven, 375°F.

There are 162,922,000 Americans who are not members of the Communist Party.

ENJOY UTMOST SHAVING EASE AND CONVENIENCE
Gillette
Super Speed RAZOR
WITH BLUE BLADE DISPENSER AND STRIKING CASE
$1.00

COLONIAL STORES
MADE IN DIXIE SALE

SPECIAL LOW PRICE! CS BRAND SWEET
G'FRUIT JUICE 5 46 oz. Cans $1.00
SPECIAL LOW PRICE! KRISP PAK CUT
GREEN BEANS . . 3 303 Cans 25c
SPECIAL LOW PRICE! OLD VIRGINIA STRAWBERRY
PRESERVES . . . . 2 12 oz. Jars 53c
A SATISFYING LUNCH TIME TREAT—PHILLIP'S
VEGETABLE SOUP 2 10½ Cans 25c
JUST HEAT AND SERVE—PHILLIP'S TASTY
TOMATO SOUP . . . 10½ Can 9c
RICH IN PROTEIN—GOOD ANYTIME—COCKEY
ROASTED PEANUTS 8 oz. Cello 29c
SERVE AS A MAIN DISH—PHILLIP'S
BEANS WITH FRANKS 2 12 oz. Cans 35c

Fancy Fresh Caught
ROCK FISH Lb. 33c ||| BUCK SHAD Lb. 27c
Nature Tender U.S. CHOICE SQUARE CUT
VEAL SHOULDER ROAST lb. 33¢
KINGAN'S RICHMOND BRAND SLICED BACON Lb. 39c
REALLY TENDER AND JUICY ROUND STEAK
VEAL CUTLETS . . . . Lb. 89c
TENDER—SWEET MEATED—RUMP OR SIRLOIN
VEAL ROAST . . . . . Lb. 53c
ECONOMICAL ROASTING MEAT
BREAST O'VEAL . . . Lb. 19c
JUICY AND APPETIZING—FULLY TRIMMED
VEAL CHOPS Rib Lb. 69c Shoulder Lb. 53c
QUICK AND EASY TO PREPARE
VEAL PATTIES . . . . Lb. 49c
HOW ABOUT LIVER AND ONIONS TONIGHT
BEEF LIVER . . . . . Lb. 29c

FLORIDA NEW RED BLISS
POTATOES 5 lbs. 29¢
FANCY TENDER STRINGLESS
GREEN BEANS . . . 2 Lbs. 29c
FINE FOR SALADS—LARGE CRISP GREEN
PASCAL CELERY . . 2 Stalks 25c

Frozen Foods
SNOW CROP DELICIOUS FROZEN
LEMONADE . . . . . 2 6 oz. Cans 33c
SNOW CROP FROZEN
ORANGE JUICE . . . 2 6 oz. Cans 35c

All Prices In This Ad Effective Thru Saturday Night March 12th

ALL SAVA TAPE PREMIUMS NOW FREE AT COLONIAL!
Electric ALARM CLOCK BY SESSIONS
FREE With Only 1 CS Book
or $3.99 with 15 in CS TAPES PLUS .33 FEDERAL TAX

COLONIAL STORES

AZALEAS
Heavy — Well Budded
Nice Selection
Cavalier Nursery, Inc.
Virginia Beach
LASKIN ROAD — NEAR OCEANA

LET THESE AMAZING
Business Tools
SAVE YOU MONEY

A MOORE PRODUCT
MOORE
REGISTERS AND STOCK FORMS FOR REGISTERS
FAST, INEXPENSIVE
An easy system for the use and control of multiple-part vocational records and other business forms.
"Off-the-shelf" delivery of:
Bills of Lading
Collection Reports
Restaurant Forms
Credit Memorandums
Inventory Sheets
"THE RIGHT BUSINESS FORM FOR EVERY FORM OF BUSINESS"
Commercial Printing Dept.
THE SUN-NEWS
3108 Pacific Ave.
Phone 1877

"Believe -- Belong -- Build" Girl Scout Guide on 43rd Birthday

Princess Anne County Girl Scouts Proud of Achievements During '54

Believe-Belong-Build

These three words serve as the guide of the Girl Scouts of the U. S. A. as they reach their 43rd Birthday on March 12, 1955. On this date in 1912, Girl Scouting in the United States was founded in Savannah, Georgia, by Juliette Gordon Low. The story of the Girl Scouts during the early years is one of the tireless energy and enthusiasm of one woman. Juliette Low, though not a wealthy woman, financed Girl Scouting herself for four years. By the end of 1915 there were 5000 Scouts, with a National Council and a Charter. Girl Scouts became known for their services in the first World War and by the end of 1918 there were 34,081 members. Now, in 1955 there are 2 million girls, a half million adults (38,000 of these, men), in Girl Scouting. The Virginia Tidewater Council which includes 4 Districts — Norfolk, Portsmouth, Princess Anne, East End (Negro girls), received its first charter in 1923. There are 5,893 girls in the 293 troops of the Virginia Tidewater Council, guided by 1,323 women volunteers. Within the Princess Anne District there are 845 girls, 204 adults, 46 troops, and more in the process of being registered.

Girl Scout Week, until this year, was celebrated during the last week of October, honoring the founder's birthday, October 31. At the National Convention in 1953, the decision was made to observe Girl Scout Week from March 6 through March 12. The purpose of Girl Scout Week has traditionally been the time to tell the Girl Scout story so that all segments of the Public may be aware of Girl Scout achievements both locally and nationally.

Girl Scouts BELIEVE—"On my honor, I will try: To do my duty to God and my country, To help other people at all times, To obey the Girl Scout Laws."

They BELONG to the organization because they have opportunities to learn, to do things together, to live out of doors, to share, to serve others, and to have fun and adventure so doing.

They BUILD with courage, on faith in their own ideals and their belief in to-morrow. The seven service days of Girl Scout Week are: Sunday March 6 — Girl Scout Sunday; Monday March 7—Homemaking Day; Tuesday Mar. 8—Citizenship Day; Wednesday March 9 — Health and Safety Day; Thursday March 10 — International Friendship Day; Friday March 11 — Arts and Crafts Day; Saturday March 12 — Out-of-Doors Day and the 43rd birthday of the organization.

Princess Anne District of the Virginia Tidewater Council is proud of its achievements in the past year. In that year there are 230 additional Girl Scouts, 55 additional adults, 14 additional troops. Princess Anne Girl Scouts have earnestly tried to do their duty to God and their country, in helping others through participation in many community projects; Princess Anne TB Association, Red Cross, Cerebral Palsy, Stamps for Wounded Veterans, Kits for Korea. They have served generously when called upon. In 1954 a 10 acre site was acquired in the Sea Shore State Park, to be used for Camp Linkhorn. Day camping, troop camping and overnight camping for Girl Scout groups are the future goals of this camp site. The Girl Scouts, as a Red Feather Agency received generous help from the Princess Anne-Virginia Beach Community Chest, in building a latrine, water facilities and a 20 by 30 storage building. It is hoped that in 1955, unit shelters can be added. Girl Scout adult volunteers in Princess Anne are working tirelessly to set up neighborhood organizations so that Scouting may be done more effectively within small groups.

The Girl Scout Leader and the Girl are the focal point and the vital key to the organization. The Leader is the woman with vision, with generosity, with love, who gathers into her heart a Troop of noisy Brownies, giving her time and energy to teach them the fun and value of working and playing with girls the same age. Then, when they are 10 years old, they are ready to be passed on or "flown up" to the Leader of an Intermediate Girl Scout Troop.

Our pioneer grandmothers and great grandmothers knew the joy of doing things together; quilting, cooking, chopping wood for their fires, building together in groups. The Girl Scout Leader instills in her Scouts this fun, this feeling of accomplishing together.

In the words of Helen R. Starns, the Girl Scout eLader may say:

"I am neither a success or a failure
As the world counts success and failures,
And yet—when the seeds of inspiration I have sown
Are weighed against the germs of hurt bewilderment
I have unwittingly planted — I wonder."

As "Happy Birthday, Girl Scouts and Guides" is said on March 12, we may well look into the future—"how far that little candle throws its beams."

SOME OF THE ACTIVITIES OF PRINCESS ANN GIRL SCOUTS IN 1954

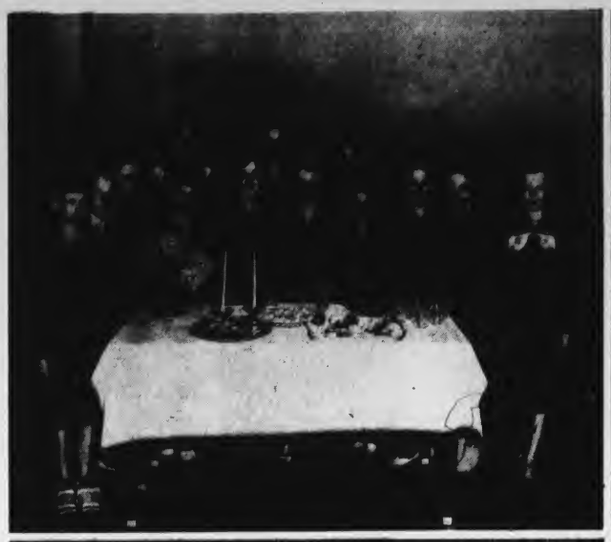

The Girl Scouts celebrate their 43rd birthday this week and pictured above are Princess Anne Girl Scouts in some of the varied activities that occupied their scout time during 1954. The local girl scout program has advanced rapidly during the past several years. All photos by Boice)

IKE GETS PLEDGE . . . Kiwanis International Pres. Don Engdahl (left) and Vice-Pres. J. A. Raney present Pres. Eisenhower with Kiwanis pledge of rededication to principle of community service.

HAPPY VICTOR . . . Just installed for his fourth term as president of Cuba, Fulgencio Batista (left) is embraced by ex-president Morales de Castillo.

WARNS OF BOMBS . . . Civil Defense Chief Val Peterson said people in target area of H-bomb blast could not survive, but must be evacuated before attack.

IT'S AMAZING!

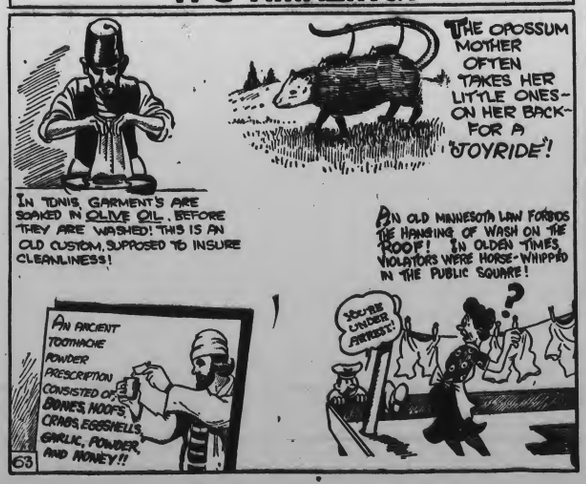

PEE WEE

By S. M. IGER

THE VIRGINIA BEACH SUN - NEWS
Published each Thursday by the Beach Publishing Corp., Virginia Beach, Va.
FRED. A. HATCER, Publisher K. VICTOR RANDALL, Editor
ALBIN H. MASLIKS, Business Manager
Entered as second-class matter in the post office in Virginia Beach, Va. under the Act of March 3, 1879
Member Virginia Press Association
Subscription Rate: $2.00 per annum. Local advertising rates upon request.

SWIFT REACTION

Statements and letters appearing in this newspaper this week give an indication of the reaction to the unwarranted charges brought against Judge Floyd E. Kellam last week by Roger Malbon and James "Butsie" Heath, candidates for sheriff and commonwealth's attorney on the "Dunn Machine Ticket," respectively.

It is not our desire to defend Judge Kellam, but it is our desire to point out to our many readers that this newspaper could have been filled with statements from others similar to those that we have printed in this issue.

It has been said by some attorneys that there is probably no more able jurist in the State of Virginia than Judge Kellam and attorneys and businessmen, who are in a position to observe, have labeled him the "hardest working judge" in the land.

Judge Kellam's ability and his fairness and justice is well known to those who have had contact with him or his court, but to those who have not had the opportunity to know this man should steer clear of forming an opinion on the basis of what might be uttered by ruthless and desperate candidates for political office.

While Judge Kellam was bound by the State Judicial code and could not issue a statement in defense of these reckless charges, there were many persons who wasted little time in coming to his defense because they knew the falseness of these absurd charges.

ROGER MALBON ... AND THE BIG LIE

When Roger Malbon made statements concerning Judge Floyd E. Kellam last Friday night he established himself as a prime favorite for the title awarded annually by the Liar's Club of America.

Malbon's statement that the Jurist attended political meetings was immediately branded as a "deliberate falsehood" by the men who were elected in 1951 on the same political ticket as Malbon. That, in itself, is proof enough as to the veracity of this wild statement by this man, who is currently occupying the office of sheriff of this county.

A political campaign in which the opposing candidates might attack one another is fairly commonplace today, but a campaign such as the one Malbon and other members of the "Dunn Machine" are apparently bent on waging is disgusting to everyone.

James E. "Butsie" Heath, an attorney, wso is seeking the office of commonwealth's attorney on the "Dunn Machine Ticket" and a running mate of Malbon's, also demonstrated his lack of fitness for the position he is seeking when he placed charges against the Jurist before a public meeting. Members of the legal profession were quick to defend Judge Kellam, and, in effect, repudiated Heath as a man and as a lawyer.

Heath's act in publicly accusing a judge of unethical practices without following the procedure as set down by his State's judicial system clearly demonstrates the unfitness of this man to be placed in a position of public trust.

The organization candidates for the constitutional offices of Princess Anne County have publicly stated their desire to face the issues and to conduct a clean, intelligent campaign. It is believed that these men still have this desire and will continue to conduct their campaign on a high plane.

It is obvious that men such as Malbon and Heath with the assistance of men like Willie Dunn are not interested in dealing in facts or facing the issues of the day. It is clear the type campaign they will conduct. They will stoop to any level that they feel will best serve their cause. We may expect further "mud slinging" by the "Dunn Machine" and it's candidates before the July election.

SECTION TWENTY-EIGHT

Members of the legal profession, in defending Judge Floyd E. Kellam against the charges made against the jurist by "Butsie" Heath, a political candidate, at a political meeting last Friday night, have referred to Section 28 of the rules of the Virginia State Bar. Below is that section reprinted from the official document.

Section 28. Partisan Politics.—"While entitled to entertain his personal views of political questions, and while not required to surrender his rights or opinions as a citizen, it is inevitable that suspicion of being warped by political bias will attach to a judge who becomes the active promoter of the interest of one political party as against another. He should avoid making political speeches, making or soliciting payment of assessments or contributions to party funds, the public endorsement of candidates for political office and participation in party conventions.

He should neither accept nor retain a place on any party committee nor act as party leader, nor engage generally in partisan activities."

We assume that Judge Kellam holds personal views on political questions and that he has not surrendered his rights or opinions as a citizen. We KNOW that Judge Kellam has not been an active promoter of the interest of one political party as against another. We KNOW that Judge Kellam has not made political speeches, nor has he made or solicited payment of assessments or contributions to party funds.

We KNOW that Judge Kellam has never made a public endorsement of any candidate for political office nor has he participated in party conventions.

We KNOW that Judge Kellam was chairman of the Democratic committee at the time of his appointment to the judgeship and that he immediately resigned from that post. We KNOW that he has not engaged in partisan activities.

We also know that Heath and those who joined with him in making such charges against Judge Kellam are aware that he has not done these things. We believe Judge Kellam has followed closely all of the provisions of Section 28 as well as every section of the code of ethics governing the State Bar and judgeships. Attorneys and laymen have answered the charges for him since he could not defend himself under the same State code.

FRIDAY EVENING AT THE 'SUPER'

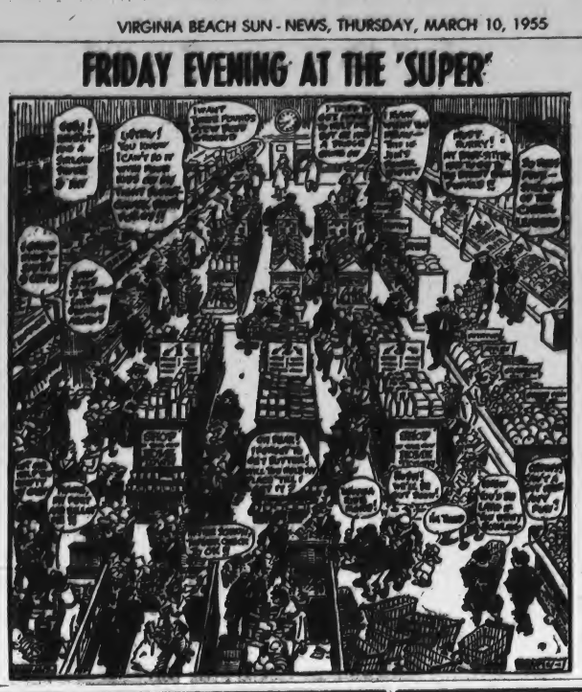

AROUND
The Cracker Barrel

As was predicted some time ago the "Dunn Machine' 'candidates have already begun their "mud slinging" tactics and have actually stooped lower than most observers felt possible even for that group.

It is well known that Roger Malbon and "Butsie" Heath are cut from the same cloth, but even their intimate friends were caught by surprise when they attacked Judge Kellam last week. It is reported that their closest friends were disgusted with such tactics, particularly coming from Heath, who is an attorney...and who should, and no doubt, does know that a judge is in such a position he cannot adequately defend himself against such charges under the rules of the Virginia Judiciary system.

To most observers it has become customary to look to the anti Dunn group to use low tactics in their politics. To most voters it is distasteful but look for more of the same from this band of aginners'.

●

The cracker barrel has received a report that may or may not be true. It is that Roger Malbon has promised, if he is elected, to make Roy Barnes the bondsman at his jailhouse in place of Frank Dixon. In other words, old Frank is out and Roy is in if Roger is re-elected. It might be well for Dixon to check with Barnes on this possibility.

●

Old "Gay Blade" Heath reminded his audience last week that he was a man who had recognized years ago that he could not take a drink. If this statement by Heath is true then he has certainly put himself to the test recently with his Saturday night escapades. Boss Dunn has admitted that Heath imbibed quite freely in his younger days and reports reaching this corner lately would indicate that Heath has returned to those days. Maybe, its second childhood.

A report from the meeting of the Princess Anne Ticket last Friday night reads that a man, who is known to be friendly to the organization, tried desperately to be heard but those on the platform would not recognize him. It seems the "Dunn Machine" boys had the script planned and any deviation from the prepared text would have upset their plans.

●

While Malbon and Heath are making reckless statements and trying desperately to gain attention, their running mates, Walker and Oliver seem to be left out in the cold. It is understood the ticket is a ticket in name only and that Malbon is for Malbon, and Heath is for Heath, and to heck with Walker and Oliver. Some teamwork, eh?

●

Since the political meeting last Friday night it is reported that the "Dunn Machine" is thinking seriously of dropping "Butsie" Heath from the ticket. It is felt by many that he is a hindrance to the ticket and after last Friday's performance those running the "Dunn Machine" feel they would be better off to replace him with someone else.

HOLD RUMMAGE SALE

The Virginia Beach Lioness Club will hold a rummage sale Saturday, March 12 at 9:30 AM. The sale will be at the parking lot of Colonial Stores in Oceana. This sale is to raise money for the charitable projects of the club.

The Editor's MAIL BOX

HITLER METHODS?

Editor
Virginia Beach Sun - News
Dear Sir:

This politically uneducated reader has recently read in the papers the disgusting attacks on Judge Floyd Kellam by Willie Dunn and his 'boys.' If this is going to be their type of campaign then I suggest that they hand out seasick pills at all future meetings, as I felt a certain need to regurgitate when I read their slandering remarks. I'm sure many other level-headed people did also.

Hilter used to say: "When telling a lie, tell the biggest one you can. More people will believe it." Seems a copy of Mien Camph has found its way into Princess Anne County. Could 'Butsy" have brought it back from Nurenburg with him?

A. B. F.

REFULSED

To the Editor
Virginia Beach Sun - News
Dear Sir:

I canot refrain from expressing my repulsion for the slanderous attack on Judge Floyd Kellam.

I have known Judge Kellam for a number of years and believe him to be an honest Christian gentleman. As a matter of fact, you can rarely find a family of twelve brothers who enjoy so harmonious a family life and devote as much time and energy to church, civic and school work as they all do.

I have served on committees that affected both Virginia Beach and Princess Anne County, and can truthfully say that at no time did Judge or Sidney Kellam ever make a suggestion that would influence my decision. Every one has a right, and it is his or her duty, to vote for what he or she believes to be best for the majority; but I do not see after this attack how anyone can support the so-called Princess Anne ticket.

In an area where there has been such a healthy expansion with so many new residents, I am sure that such mud-slinging campaign tactics must be both disturbing and disgusting to them.

Lucy F. Trafton
Virginia Beach, Virginia

BELIEVES I NFAIR PLAY

Editor
Virginia Beach Sun-News
Dear Sir:

I read the Norfolk newspapers of last Saturday with interest and subsequent nausea. Heath's calibré, while expected to be at its usual low, apparently degenerated to the point where it could be shot from a bb rifle. I refer to the story of the meeting held last Friday night by the candidates of the anti-organization.

The unwarranted attack on Judge Floyd E. Kellam, who is not a candidate for any office, disgusted me. Was he expected to hibernate during the 1951 campaign and associate with nobody? Whether he was in an automobile with organization workers or not seems to be beside the point. When anyone in Virginia Beach or Princess Anne County enters a vehicle of any description, which vehicle is also occupied by one or more other persons, he is then in the company of someone who is either "fur" or "agin." The judge's alternative would be the use of a motorcycle (without tandem seat of course) as a means of conveyance during political campaigns, but then he would be charged with lowering the dignity of his office. Heath's bill of particulars, as a prospective Commonwealth's Attorney, was extremely vague. If he were to present a case in Court in such fashion he would amaze everyone, including himself. When Roger Malbon made reluctant(?) statements regarding Judge Kellam did Heath shout "irrevalent and immaterial"? Ethics of the legal profession bothered him none at all. Why should ethics of any kind worry Butsy Heath at this late date? He wouldn't know an ethic if it laid an egg in his hat. This is as good a time as any for me and other voters to wonder what sort of a situation we would have with such an irresponsible individual serving as Commonwealth's Attorney.

The thought occurs to me that audiences are wonderful memory joggers. I believe that if the County could see fit to purchase TV equipment to cover Roger Malbon's public appearances he would probably solve the Brink's robbery case in Boston. Most people forget everything they ever knew when on a stage and confronted by the public. Not Roger. He remembers things he never knew.

While we are at it, let's dissect Littleton Walker, the candidate for Treasurer. He states that Princess Anne County funds totalling almost a million dollars are on deposit with the Bank of Virginia Beach. Good for the County! I certainly hope it's true. With construction bills for huge school projects coming due rapidly, as the projects near completion, the money had darned well better be there when the checks come in or the floating of future bond issues will be imperilled. A million dollars scares the pants off of Mr. Walker and I deduce that his knowedge of the County's fiscal affairs is at a minimum. He does not mention that funds totalling almost the same amount, some in Government bonds, are drawing interest for the taxpayers. Very likely because he is not aware of it. I wonder if Walker can reconcile his own bank account. I prefer to leave the financial management of the County to the men who are used to big figures.

Just a thought in closing. William Hudgins going to a political rally as a spectator sounds much like Maurice Evans attending a amateur rehearsal of "Dial M for Murder." A seasoned actor doesn't go to get ideas. He goes to give them.

Believer in Fair Play

Will Sell Tickets

(Continued from Page One)

vie in "Mr. Pim Passes By" and numerous others. She also did radio announcing and plays for five years, and was known as "The Palmolive Girl," after winning a sponsored contest for a radio announcer. Later, moving to Dearborn, Michigan, she joined the Little Theatre there, after which, with a group of friends she formed The Masquers and both directed and acted. She was also a member of the Dearborn Players.

SEATACK SIXTH GRADERS VISITS GOV. STANLEY

The sixt grade classes of Seatack School took a trip to Richmond, on February 24th., to visit the "First Citizen," Governor Thomas B. Stanley of Virginia. The governor spoke to the group on "Citizenship." Miss Alfretta Morgan, daughter of Mr. and Mrs. Alfred B. Morgan, thanked the Governor on behalf of the sixth grade.

The classes also visited the Old Senate Chamber, the Old Hall of the House of Delegates, State Museum, State Library and the Capital grounds.

The teachers of the sixth grade who accompanied the classes were: Mrs. E. Robinson and Mrs. J. W. Jones.

ARMY TRANSPORT EQUIPMENT ON DISPLAY HERE FRIDAY, SATURDAY

The showing Friday and Saturday, March 11-12, of "This is Your Army" at the Bayne Theater, Virginia Beach, will be highlighted by a display of Army Transportation Corps equipment from Fort Story.

"This is Your Army" is a 55-minute documentary film in color which explains the modern mission of the U. S. Army, shows its training activities, equipment and weapons, and emphasizes its vital role in the defense of the free world.

Originally conceived as an inter-service film to acquaint troops with the nature and scope of the Army's world-wide activities, the film met with such popular response that the Department of the Army and the Motion Picture Industry made plans for its release to the general public.

DUKWs from Fort Story, the same type of amphibious trucks as those shown in ship-to-shore operations in "This is Your Army," will be featured in the display at the Bayne Theater.

Barnes' Platform Is Announced

J. Hugh Barnes, an independent candidate for the office of sheriff for Princess Anne County, issued a platform statement of his candidacy this week.

Barnes announced several weeks ago that he would seek the office now held by C. Roger Malbon and at that time stated that he would release the points in his platform at a later date.

In his announcement this week Barnes stated that: "If elected, I dedicate myself, as a public servant, to the residents of Princess Anne County and the City of Virginia Beach. My office will be open for suggestions and aid. I would like to inform the people of Princess Anne County and the City of Virginia Beach that I am not running for Chief of Police in the county or city, but if the people of Virginia Beach and Princess Anne County feel that they are not getting the proper law enforcement it will be my duty and my pleasure to do so."

Barnes' platform is as follows:

1. To work for the best interests of the residents of Princess Anne County.
2. To organize a Youth Bureau as a guidance service for the young people of Princess Anne County.
3. To see that a deputy is on duty twenty-four hours a day to serve all necessary legal papers.
4. To see that the general practice of good jail keeping is followed and that the proper reports are filed for all incoming and outgoing prisoners.
5. To employ deputies whose integrity cannot be questioned.
6. To maintain the sheriff's office on a high level of respectability which it rightfully deserves.
7. To work in conjunction, at all times, with the local, state, and federal authority to curb crime.

Oceana Lions Receive Charter

The Oceana Lions Club received its charter in ceremonies at the Princess Anne Country Club Tuesday night to become the 200th club to be chartered in Virginia by the International Association of Lions Clubs.

The new club was sponsored by the Virginia Beach Lions Club. John Tucker, president of the sponsoring club, presented a gavel and bell to the new club.

Nat W. Terry, of Willis Wharf, District 24-D governor, presented the charter to the new club. Ellis W. Loveless, of Norfolk, a former international director, served as master of ceremonies.

COOKE SCHOOL MENU
Week of March 14 - 18

Monday: Canadian bacon on hot roll; green peas; oven apples; milk and cookie.

Tuesday: Hamburger on bun; stewed tomatoes; grapefruit; milk and cookie.

Wednesday: Grilled cheese or ham sandwich; fruit cocktail; butterscotch or chocolate pudding; milk.

Thursday: Baked ham; green beans; ambrosia; roll; milk and macaroon cookie.

Friday: Fish sticks; pinto beans; apple sauce; cornbread or roll; milk and half orange.

CROSSWORD PUZZLE

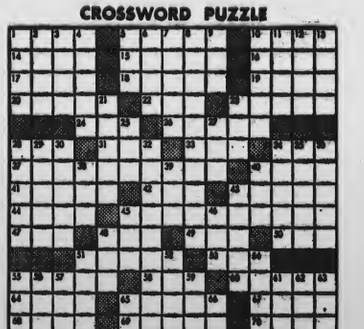

PUZZLE No. 380

ACROSS
1 Kiln
5 Place at intervals
10 Season
14 Sandarac tree
15 Mechanical man
16 Succulent plant
17 Book palm
18 Feminine name
19 Outer covering of fruit
20 Cookies
22 Former New York Giants' manager
23 Shed for sheep (pl.)
24 Juice of plant
26 Large room for social gatherings
28 Pronoun
31 Beverage
33 Scotch for John
34 Mark on card
37 Bird
38 Many birds make these each year
39 Make boner
40 So (Rom. Num.)
43 Occupy or seat
50 Female ruff
51 Car
52 Account
53 Weasel
56 Fish
60 Lasso
64 Russian sea
65 Wearies
67 Sustain
68 Bait
69 Herb having aromatic seeds
70 Heraldry: grafted
71 State of disorder
72 Child's marble
73 Female deer (pl.)

DOWN
1 Cereal grain (pl.)
2 Isles off Ireland
3 One of a Cameroon people
4 Snares
5 Fortunate (India)
6 Native secret society in Sierra Leone
7 Aids
8 Receptacles
9 French for summer
10 Javanese xylophone
11 Came to earth
12 Unaccompanied
13 Spreads for drying
21 Satisfies
23 Peruse
25 Footlike part
27 Youth
29 Part of fish
32 Renown
35 Witch of ——
36 Seeking active
38 Previous
39 Fatuous
42 Out of date
44 Lair
46 Unit of energy
60 Fourth card
47 Oil of roses
48 Among
49 River island
54 Allow
61 Business transactions
62 Persian wheel of bucket type
63 Two-footed
55 Weight of Siam
57 Loyal
58 Rowing implements
59 A direction
62 River of Italy
66 Carry
63 Wrinkles
65 Chinese pagoda
66 Observe

Answer to Puzzle No. 381

SPORTS CORNER

This an' That

The Southeastern Conference has increased to 66 the number of football grants-in-aid each of its 12 member schools may give freshmen recruits. Such scholarships were formerly limited to 60 . . . Minor league baseball attendance last year was up an over-all 9.7 per cent. The Milwaukee team broke the all-time league mark by going over the 2 million figure . . . During his career Babe Ruth hit a total of 5,793 bases; 546 doubles, 136 triples and 113 sacrifices . . . The shortest right field fence in the American League is at Yankee Stadium in New York, 296 feet. Comiskey Park in Chicago has the longest right field barrier, 325 feet. Yankee Stadium also has the shortest left field wall (301 feet) although the center field fence is farthest in the league at 461 feet. But the shortest right field distance in the majors (254 feet) and the shortest left field fence (280 feet) as well as the longest center field wall, is at New York's Polo Grounds. It's 480 feet to the center field barrier.

SETS NEW MARK . . . Lt. Perry O'Brien tossed 16-pound shot 59 feet 5½ inches to Madison Sq. Garden AAU meet, bettering his old indoor record of 59 feet 4 inches set last year.

PA Girl's Club Challenges Teachers To Tilt

The Girls Athletic Club of the Princess Anne High School has challenged the lady members of the faculty to meet them in a basketball game to take place in the Kempsville gymnasium on the night of Friday, March 11. The game will begin at eight o'clock.

Some of the faculty players are experts who played on their college teams, and the game bids fair to be a ding-dong battle to the final whistle.

Faculty members who are not participating in the game will form a cheering section to spur their comrades to greater effort.

Following the game there will be a "sack hop," with music furnished by a jukebox.

The evening's admission of 75 cents will cover both the game and the dance which follows.

FIRE CALLS

Feb. 28—12:43 a. m.—219 71st Street, house.

Feb. 28—10:15 p. m.—Pine Tree Inn, Lynnhaven, house.

March 1—11:45 a. m.—114 61st Street, small child locked in room.

March 2—8:20 a. m.—1310 Cypress Avenue, oil stove.

March 2—8:12 p. m.—Lill's Grill, house.

March 2—9:59 p. m. — Norfolk and Pacific Avenue, grass.

March 3—9:04 p. m.—523 Pacific Avenue, oil stove.

March 5—6:56 a. m.—402 21st Street, oil stove.

STEPHEN NORTON MAKING TRIP WITH COLLEGE MALE CHORUS

Stephen Norton, of Virginia Beach, a member of the Davidson College male chorus, under the direction of Prof. Donald Plott, will accompany the chorus on its 1955 spring tour, which got underway yesterday. The itinerary will include appearances in Atlanta, Ga.; Auburn, Ala.; Montgomery, Ala.; North Little Rock, Ark.; Jackson, Miss.; Beaumont, Texas; Rolling Fork, Miss.; Houston and Dallas, Texas. The group will return to the Davidson campus Monday, March 21.

Beach Girls Close Season With Win Over Shamrocks

The Virginia Beach Surf Queens ended their first regular season with their 18th victory in twenty games when they turned back the Portsmouth Shamrocks 36-22 in the Portsmouth Armory last Sunday afternoon.

Topsy Dahn and Beverly Malbon led the way for the local lassies with twenty one and eight points respectively. Arlene Johnson led the Portsmouth sextette with 7 points.

SURF QUEENS

	FG	FT	PF	Total
Midgett	0	1	1	1
T. Malbon	2	0	0	4
Snider	0	2	0	2
Dahn	10	1	2	21
B. Malbon	3	2	3	8
Kernan	0	0	2	0
Hill	0	0	0	0
Etheridge	0	2	2	2
Aydlette	0	0	2	0
	15	8	12	38

SHAMROCKS

	FG	FT	PF	Total
Worley	0	1	3	1
Sires	1	0	2	2
Johnson	2	3	1	7
Brooks	2	1	3	5
Butler	1	0	2	2
Jennings	0	0	2	0
Chambliss	1	0	0	2
Radam	1	1	2	3
Clark	0	0	2	0
	8	6	17	22

Polio Chapter Meets Saturday

The annual meeting of the Princess Anne Chapter, National Foundation for Infantile Paralysis, will be held at the Normandie Restaurant at 12 o'clock noon, on Saturday, March 12.

Final reports on the 1955 March of Dimes campaign will be made and election of officers will be held.

All interested workers are invited to attend. Price of the luncheon will be one dollar and as customary will be paid by the individuals attending. For reservations, call the Normandie Restaurant, Virginia Beach 1277.

Surf Queens Leave Friday For Richmond Tournament

The local girls basketball sextette, the Surf Queens will leave tomorrow for the Virginia State AAU Basketball Tournament in Richmond.

This years tourney has a field of twelve teams and the local lassies have been seeded fourth behind Snow White, The Norfolk Merchants, & Pearl Laundry of Richmond.

Except for three of his players, Coach John Tucker will be depending on a group entirely new to tournament play. The newly organized girls team is composed of all Virginia Beach or Princess Anne girls who have just finished their first season together with a record of 18 wins and two losses.

Seasoned veterans among the Queens are: Dorja Etheridge who has seen action in five previous tournaments, Beverly Malbon, former All State player who participated in four State events and Frances Hill who has played in five, missing her first one last year.

Newcomers to the fast AAU style of play are: Geraldine Midgette from last year's Oceana High team, Becky Gallup, Barbara Kernan, and Charlotte Marshall who played together two years ago at Oceana. Tillie Malbon, Janet Snider, Topsy Dahn, and Allison Aydlette who had been out of basketball for fourteen years prior to joining the Surf Queens.

The efforts of the following merchants have been responsible for Virginia Beach's representation in this year's State Tournament: The Atlantic Cleaners, The Cavalier, Western Auto Store, Virginia Beach Transfer, Moore's Bakery, Beau Sporting Goods, Malbon Motors, Harrell's Pharmacy, Forbes Candies, The Paramount Restaurant and Pyrofax Bottled Gas.

These merchants have sponsored the Surf Queens all season.

JOINS BUMS . . . Pennant hopes soared at Vero Beach, Florida, site of Brooklyn Dodgers baseball training camp, when Charlie the Chimp joined the squad.

About 629,000,000 acres of forest land will not be set on fire by careless smokers and picnic-goers this year.

Fifth Graders Make Tour; Visit Museum, Other Historic Spots

By Al Mallick, Jr.

On Friday, March 4, Mrs. Lindsays Class got on a Trailways bus that was to take them on a tour of the Mariners Museum, Jamestown, Williamsburg, and Yorktown. The bus driver and guide was Mr. Spivey.

There first stop was to be the Norfolk Ferry. On the ferry they divided into groups. While one group was on deck the other group sat and waited their turn.

After they left the ferry they went to the Mariner's Museum. There they saw figure heads of old ships, models of ships, and every thing that has to do with ships.

When they had finished at the Museum they headed for Jamestown. At Jamestown they saw men excavating, they saw the relic house, and they saw statues of John Smith and Pocahontas.

From Jamestown they went to Williamsburg to take the tour before they took the tour they had a picnic lunch, after lunch we got on the bus and went to the Powder Magazine where we met our guide, Mr. Reamdes. At the magazine a man fired an old gun for us.

From there we went to the capitol and saw everything there. From the capitol we went to the palace and saw all the rooms, and one thing I forgot was that we went to the goal (Jail). After that we went on a shopping tour.

After that we left Williamsburg and went to Yorktown. There we saw everything. Then we rode home.

Abigail Adams, the wife of President Adams, according to report hung her washing in the White House.

On the ALLEYS

Princess Anne County CHURCH LEAGUE

Emmanuel Ladies team, led by Bud Dashiell's with a 308 set, won all three games from Oak Grove Mens team. Marvin Etheridge had high set for the losers, 288.

Charity No. 1 team, with Elbert Blake rolling a 292 set, won two out of three games from Oak Grove Ladies, although Bessie Lee Salmons rolled a 320 set for the Oak Grove team.

Charity No. 2 team, led by Earle Smith with a 316 set, won two out of three from Charity No. 3 team. Charlie Dant's 298 set was best for No. 3.

Bethel team, with Roy Pallette rolling a 361 set, won two out of three from Tabernacle Ladies. Anita Capps led her team with a 277 set.

Calvary Presbyterian team, led by Willis Savage with a 294 set, won two out of three from Tabernacle Mens team, although Otis Bishop rolled a 326 set for Tabernacle.

High ind. game: Roy Pallette, 131.

High ind. set: Roy Pallette, 351.

High team game: Bethel, 525.

High team set: Charity No. 2, 1494.

Virginia Beach CHURCH LEAGUE

Lynnhaven Presbyterian No. 2 team, led by Bill Robinson with a 302 set, won two out of three from London Bridge Baptist No. 1 team, although Whit Voliva rolled a 320 set for the Baptists.

Lynnhaven Presbyterian No. 1 team, led by Jack Cake with a 348 set, won all three games from Virginia Beach Methodist No. 2 team.

Oceana Methodist No. 2 team, with Bill Bradbury rolling a 328 set, won two out of three from Oceana Methodist No. 1 team. John Whesdos was high for the losers with a 310 set.

Virginia Beach Baptist, led by Captain Charlie Dant with a 330 set, won all three games from London Bridge Youths. Harold Smithson's 267 set was tops for the Youths.

London Bridge Baptist No. 2 team, led by Alan Jenkins with a 322 set, won two out of three from Virginia Beach Methodist No. 1 team, although Herman Aleen rolled a 325 set for the losers.

High ind. game: Jack Cake, 130.

High ind .set: Jack Cake, 348.

High team game: L.B. Baptist No. 1, 523.

High team set: L.B. Baptist No. 1, 1511.

Ladies' HANDICAP LEAGUE

Schden's Pet Hospital team, led by Dot Whitehead with a 277 set, won two out of three from Cloia's team, although Jean Davis rolled a 288 set for the losers.

Doyle's Real Estate team, with Edna Atkinson rolling a 289 set, won two out of three from Bank of Virginia Beach team. Shirley McChesney's 283 was high for the bankers.

Leading Beauty Salon team, led by Melrose Roberts with a 280, won all three games from TV Sales and Services team. Mary Cahill's 252 set was tops for TV.

Merkle's MBI team, led by Madeline Hogge with a 275 set, won two out of three from Atlantic Cleaners team. Irene Neal's 261 was best for the cleaners.

Hobeck's team with Betty Hope McAdams rolling a 310 set, won all three games from Colonial Stores. Margaret Hayden's 285 set was high for the losers.

Ray's Variety team won all three games by forfeit from the Beauty Box team. Thelma Hogge had a high set of 278.

High ind. game: Betty Hope McAdams, 124.

High ind. set: Betty McAdams, 310.

High team game: Hobeck's, 488.

High team set: Hobeck's, 1433.

CLASS WILL TELL . . . Taking his honors in stride is Champion Fancy Bombardier after winning "best of breed" in blood-hound class at Westminster Kennel Club show in Madison Square Garden.

BELLOWS CLUB BOURBON

This choice whiskey was distilled in adherence to century-old traditions of fine Kentucky whiskey making. It has since rested in charred, new oaken barrels to obtain the desired lightness of body and balanced flavor.

$3.45 4/5 QT. $2.15 PINT

BELLOWS & COMPANY - BALTIMORE, MARYLAND - STRAIGHT BOURBON WHISKEY - 86 PROOF

REMEMBER THE RED CROSS—GIVE LIBERALLY

OUR CREED

The Ten Commandments Of Good Business

I. **A Customer** is the most important person in any business.

II. **A Customer** is not dependent on us. We are dependent on him.

III. **A Customer** is not an interruption of our work. He is the purpose of it.

IV. **A Customer** does us a favor when he calls. We are not doing him a favor by serving him.

V. **A Customer** is a part of our business, not an outsider.

VI. **A Customer** is not a cold statistic. He is a flesh-and-blood human being with feelings and emotions like our own.

VII. **A Customer** is not someone to argue or match wits with.

VIII. **A Customer** is a person who brings us his wants. It is our job to fill those wants.

IX. **A Customer** is deserving of the most courteous and attentive treatment we can give him.

X. **A Customer** is the life-blood of this and every other business.

We Don't Preach The Above, We Live It!

WON'T YOU LET US PROVE IT TO YOU?

TV Service Calls Nite or Day 3.50

Picture Tubes Repaired 9.00

Louis L. Fox

TELEVISION APPLIANCES — SALES — SERVICE

226 17th Street — PHONE 3366

EVERYTHING LISTED BELOW COST

CLOSING OUT SALE

ALL PRICES SLASHED!

SHELLY'S

25th STREET and PACIFIC AVENUE

	WAS	NOW
1 — G.E. Refrigerator - LM-100	430.37	360.00
1 — G.E. Refrigerator - LH 121-lb.	525.96	399.95
1 — G.E. Water Heater - 66-gal.	166.95	134.95
1 — G.E. Water Heater - 40-gal. Table Top	154.95	124.95
1 — Florence Gas Range - Apt. Size	99.95	69.95
1 — Monitor Washer - "Prestomat"	199.95	99.95
1 — Monitor Washer - Apt. Size, 5-lb. cap.	59.95	39.95
1 — G.E. Ironer - Portable	74.95	49.95
DINETTE SETS	24.95 to 99.95	
1 — 5-Pc. Bedroom Suite		159.95
1 — Triple Dresser - Damaged		44.95
USED APPLIANCES		
1 — Westinghouse Range		25.00
1 — G.E. Ironer - Portable		20.00
1 — Bendix Dryer		25.00
1 — G.E. Dishwasher - UC-110		74.95
1 — G.E. Dishwasher - 748 -- Floor Model		49.95

GE & Hamilton Beach MIXERS WERE $44.50 $34.95

ALL LAMPS SLASHED AGAIN!

REDI - CUBE ICE TRAYS WERE $2.95 $1.00

NEWS FROM CREEDS

Civic League Accepts 20-Acre Tract for Community Center

The offer of a 20-acre tract of land on the Little Neck Road for use as a community civic and recreation center was unanimously accepted by the Lynnhaven-Little Neck Civic League at its monthly meeting last night.

The property, which is part of the Trant estate, was offered by R. F. Trant, Jr. to meet a long-felt community need. Plans call for it to be leased to the league for 25 years at $1 per year and for a deed to be given at the end of that period providing it is continuously used meanwhile for community purposes.

A committee to represent the league in arranging details of the transfer was named by Dr. John Lippincott, league president, consisting of Ben Burroughs, W. C. Welde, John Broughton, Thomas Wood and Glover Miller. Under the chairmanship of R. G. Carroll, the following were chosen to serve on a planning committee to devise ways and means of using the land to the best advantage: Carlton Seay, B. S. Woolston, John Broughton, I. Rosenberg, Mrs. Jean Van Horne and Mrs. W. G. Yeates.

Following the reading of a letter from E. H. Orange, resident engineer of the Virginia department of highways, in which cooperation was promised in regard to improved route markers, W. C. Welde, Henry Hunt and Glover Miller were named as a committee to work on such problems in the area.

The next scheduled league meeting is to be held at the league hall at Lynnhaven at 8 p. m., Monday, April 4.

Baptismal Services were held last Sunday night at Oak Grove. Those baptized were Helen Gilbert, and Dale McClanan of London Bridge, Judy Snell and Ronald Neighbors of Back Bay, Va. A candidate was also baptized from the Knotts Island Baptist Church by Rev. Harding. Ten were welcomed into the fellowship of Oak Grove during Revival.

The W. M. U. Season of prayer for Home Missions will be held the week of March 21st at Oak Grove. Please, every member make an effort to attend.

Mr. and Mrs. Vernon Batten of Back Bay visited Mr. Batten's Mother, who is ill in Norfolk last Sunday.

Mr. and Mrs. Edwin Crocker and family, and Mr. and Mrs. Roger Lynch and family of Selma, N. C. spent last weekend as guest of Mr. and Mrs. Leamon Thornton.

Mr. and Mrs. Dan Spence of Norfolk were Friday nite guest of Mr. and Mrs. Ed. Brumley last Sunday.

Mrs. G. B. Crawder of Norfolk spent last Monday with her parents, Mr. and Mrs. W. J. Fleming.

Mr. and Mrs. Nelson Dover of Norfolk were Sunday afternoon guest of Mr. and Mrs. Monk Mayo.

Some Get Fish, Some Experience

The first days of March, not only brings out the fishermen. Over last week end at Knotts Island, quite a few fish were caught. C. K. Pritchett and P. G. Ryky of Norfolk, brought in 11 bass Sat. afternoon caught with live minnows. Lt. Mathews of Portsmouth reports 15 brim and 4 pike. W. F. Hertz of Virginia Beach, caught 10 Bass, wading and using Hulla Spinner. J. P. White of Norfolk brought in 9 perch, 2 Bass and 1 Catfish using worms as bait. There were quite a few more who were less fortunate. If the weather will stay warm, in another two or three weeks, fishing should be at its best.

'Round Robbins Corner

By E. M. NICHOLS

Card Party To be Given At Shelton Park School

The Shelton Park School P.T.A. will give a Bridge, Canasta, and Scrabble Party on Friday March 18, at the school. There will be table prizes, door prizes and refreshments. Make up your table and call for reservations at $1.00 each.

Mrs. L. L. Dillon,—Phone LO 3-2055

Mrs. W. B. Meekins—Phone LO 3-2051

P. T. A. Meeting To Be Held

The March 20th meeting of the Shelton Park School P. T. A. will take the form of a panel discussion during which the panel consisting of Mr. F. W. Cox, Superintendent of Schools, Mrs. Luxford Elementary Supervisor, and Mrs. Hamilton will answer questions presented by the members.

Pre Teen Dance

The Pre-teen Club of Chesapeake Beach, sponsored by the Womans' Club, held a dance Saturday evening March 5. The Preteen Chairman is Mrs. F. G. Hampton of Chesapeake Beach. Hours for the dance were from 7:30 to 9:30 P. M. Guests numbered forty-five.

Personal Mention

Mrs. R. K. Irving, of Chesapeake Beach, left Saturday to spend four days in Port Antonio Jamica, where she will join her husband Capt. Irving U. S. N.

Personal Mention

Cadet George William Robbins III, a student at Forke Union Military Academy, will arrive Friday to spend the weekend with his parents Mr. and Mrs. George W. Robbins Jr. at their home on the Shore Drive at Lake Smith.

Women's Clubs

(Continued from Page One)

ethics.

Third: "Work of Local Club," with Mrs. Kenneth Johnson speaking on the home; Miss Georgianna Woodhouse, community teamwork; and Mrs. D. Y. Malbon, club teamwork.

Fourth: "Unity," with speakers Mrs. R. Richard Schweitzer, president, Virginia Federation of Women's Clubs; Mrs. Woodard, and Mrs. B. W. Baker, junior president, Tidewater District.

Fifth: Awards by Mrs. Jones and Mrs. DuVal.

Sixth: Dramatization, "What Husbands Don't Know," by the Fine Arts department of the Woman's Club of Hilton Village, under the direction of Mrs. Clarence Joyce.

Others scheduled on the program are: Mrs. Eugene F. Hughes, devotional; Mrs. Eric Sheriff, salute to the flag; Mrs. William B. Clark, music; Mrs. W. W. Connell, Jr., and Mrs. Edgar J. Gerloff, Jr., greetings; Mrs. Alvah E. Riggins, response; Mrs. C. Paul malm, credentials, and Mrs. Lester S. Parsons, resolutions.

Musical selections by the combined choral groups of the Senior and Junior Women's Clubs of Princess Anne County, under the direction of Mrs. Lawrence Willcox, will highlight the meeting. Mrs. E. H. Church, pianist, will accompany the chorus.

Miss Katherine Terrell, a student at Mary Washington College, Fredicksburg, spent last weekend with her mother, Mrs. Leslie Terrell at her home on 54th St.

BASSETT FURNITURE INDUSTRIES
COMMON STOCK

Price $17.00 Annual Dividend $1.00 Yield 5.88%

Largest producer of bedroom and dining room furniture in the world. Operates 10 factories.

No Bonds — No Preferred Stock — No Bank Loans

Annual sales volume over $40,000,000 Paying regular quarterly Dividends

SCOTT, HORNER & MASON, INC.
INVESTMENTS

George E. Powell, Jr., Va. Beach Repr. —Home Phone 2785W
Royster Bldg. NORFOLK Phone MA 5-0551

LAFF OF THE WEEK

"... Like everything about it except the shape, color, brim, crown and the price ..."

Soybeans Main Oilseed Crop

Soybeans are more the principle oilseed crop of the United States, having exceeded cottonseed production for the past 10 years, it is stated. Acreage in the state of Virginia has steadily increased during the past 20 years and the state now grows nearly 200,000 acres for combining alone. It has become one of the primary cash crops in certain areas of the eastern part of the state.

The average yield of soybeans in Virginia is about 16 bushels per acre, yet some farmers produce as high as 40 bushels. Part of the reason for low average yield lies in the lack of good farming practices and production methods. An expert agronomist from VPI declares farmers cannot expect high soybean yields unless they are willing to give the crop a regular place in the rotation where it can receive the same benefits as other crops.

Fluvanna County Will Get Pond

The Commission of Game and Inland Fisheries has received and accepted a deed from the citizens of Fluvanna County for a tract of land on Cunningham Creek near the Albermarle County line and has advertised for bids for the construction of a public fishing pond on that site.

This will be the fifth of the 8 ponds the commission has undertaken to construct during the present biennium. The site is in another of those areas in the state where fishing opportunities for the citizens are below average. A governing consideration in construction of all of these ponds has been the need for them in the localities in which they are situated.

In all cases, the sites are donated with clear title to the state. Where engineering and cost factors are deemed suitable, the commission builds the dams and the waters are stocked with fish.

Sanitation Check For Roundworm

Sanitation is better than treatment when it comes to control of roundworms in swine.

Dr. C. C. Brooks, associate professor of animal husbandry at Virginia Polytech, says most of the damage caused by these intestinal worms can be prevented by a strict system of sanitation. The kidney worm and other parasites can also be kept at a minimum by good sanitation, and if there is an open pasture where sunlight can get to all areas the hogs can reach.

Treatment to remove roundworms, although it does not prevent much of the damage, is recommended where there are heavy infestations in young pigs. The treatment may prevent digestive troubles, increase use of feed, and cut down on the spread of worm eggs.

for QUICK RELIEF of
HEADACHE NEURALGIA
Ease Pains of Headache Neuralgia - Neuritis with Quick Acting STANBACK
Test STANBACK against any preparation you've ever used . . . See how quick relief comes.
Snap Back with

Congested Roads Boost to Trains

An eastern railroad has announced an increase in its suburban passenger service, as a move "to try to win mid-day travelers back to the rails." It added that "a general return to rail travel would relieve both increasing high way congestion in metropolitan areas and it's corollary of continued deficits in the operation of suburban (rail) service.

Road and street congestion is a major headache in every part of the country, and is getting worse. And the problem has not been solved by the expanded construction of costly expressways and boulevards. Indeed, these have often actually aggravated matters by pouring more and more vehicles into city streets where traffic is already choking off commerce and industry as well as the movement of people.

The announcement also said: "Suburban rail lines, using existing roadbeds financed and maintained by the railroads, are in some areas running what amounts to a special service for a few passengers whose patronage does not begin to meet the cost of operation. In other areas traffic volume is better and there ispotential for the future. On the basis of the generally accepted average of 1.7 riders per private automobile, these rail lines are capable of taking 42 automobiles off the highways and streets for every coach in use.'"

The more passengers and freight which are moved by rail, the less will be the congestion on public streets and highways. This seems to be one of the logical solutions to our staggering highway problem.

Attack on Judge

(Continued from Page One)

in levelling charges at a judge. They said that, as an attorney, he should have taken any grievance to the Committee on Judicial Ethics of the Virginia State Bar Association.

The lawyers cited the first canon of professional ethics of the State Bar Association, which says among other things:

"It is the duty of the lawyer to maintain toward the courts a respectful attitude, not for the sake of the temporary incumbent of the judicial office, but for the maintenance of its supreme importance," the lawyers' statement said.

"If Mr. Heath has proof of improper conduct on the part of Judge Kellam he should have referred the charges to the Committee on Judicial Ethics of the Virginia State Bar for appropriate action as provided by law.

"It is because Judge Kellam as a member of the judiciary is unable to adequately defend himself that we wish to make known our attitude in this matter."

The statement was signed by P. B. White, Richard G. Brydges, R. G. Barr, Jr., Roy Smith, Julian Lawrence, J. Peter Holland III, A. R. Walton, Robert S. Wahab, Jr., John B. James and P. W. Ackiss.

In addition to these statements, there were those from S. Paul Brown, chairman of the county's board of supervisors; R. Stanley Holland, member of the Chesapeake Bay Ferry Commission and the county's police and trial board; C. A. Mowry, chairman of the county school board; J. Peter Holland, Jr., chairman of the planning commission; and W. G. Saunders, businessman serving on the tax board.

Judge Kellam has issued no statement concerning the charges and a Norfolk jurist told reporters that such should not be expected under the Virginia judicial system.

JOIN THE RED CROSS

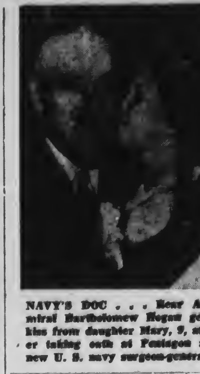

NAVY'S DOC . . . Rear Admiral Bartholomew Hogan gets kiss from daughter Mary, 9, after taking oath at Pentagon as new U. S. navy surgeon-general.

Cakes of ice from the first commercial ice plant were four feet long, two feet wide and one inch thick.

GETTING UP NIGHTS
If worried by "Bladder Weakness" [Getting Up Nights (too frequent, burning or itching urination) or Strong, Cloudy Urine] due to common Kidney and Bladder Irritations, try CYSTEX for quick, gratifying, comforting help. A billion CYSTEX tablets used in past 25 years prove safety and success. Ask druggist for CYSTEX under satisfaction or money-back guarantee.

EMRHAE MOTORS
FORD SALES — **FORD SERVICE**
406 17th Street, Virginia Beach
Telephone: Va. Beach 64 or Norfolk 26492
USED CAR LOT — Route 13Y at BAYSIDE
Telephone: Norfolk 636809

MORE PEOPLE BOUGHT FORD CARS IN 1954 than any other make!

*Ford passenger-car sales to customers outnumbered those of any other make by thousands**

AND IT'S EASY TO SEE WHY!

Ford is the leader in styling

Motorists know that Ford has set the style trend in the industry for years. And now, with styling inspired by the fabulous Thunderbird. Ford is farther out front than ever!

Ford is the leader in V-8 power

Ford was first in its field (by 23 years) to provide the advantages of V-8 power. Since that time, Ford has built over 14,000,000 V-8 engines—*more than all other makers combined!* For 1955, Ford offers *two* new and mighty V-8's, as well as a most modern Six—all with the split-second response of Trigger-Torque power!

Ford is the leader in ride

Ford was first in its field to introduce Ball-Joint Front Suspension—the greatest advance in chassis design in 20 years. And, for '55, it's even better. Springs are set at an angle to smooth out even the tiniest bumps. It's the new Ford Angle-Poised Ride.

FORD IS THE LEADER IN ALL THE FEATURES THAT MAKE YOUR CAR WORTH MORE WHEN YOU BUY IT · WORTH MORE WHEN YOU SELL IT

FORD

First in value Proved by sales

BUYING? SELLING? HIRING? Use CLASSIFIED ADS

GETS U. S. AID . . . Generalissimo Chiang Kai-Shek studies war plan after receiving news assuring U. S. help in defending Formosa against Reds.

STONE CARVER . . . Cigar-smoking sculptress Fiore de Henriques of Trieste arrived here to work on designs for modern art museum on Los Angeles estate of Huntington Hartford.

POLIO GRAD . . . Confined since 1948 in iron lung in Los Angeles Veterans' Hospital, Allen Conkwright Jr., 28, World War II naval aerial gunner, receives diploma from UCLA.

DUMMIES FOR SALE . . . Auctioneer catalogs some of 150 mannequins to be sold with other furnishings of Wanamaker's New York store.

SITUATION WANTED

SITUATION WANTED: Woman desires to do typing in her home. Phone 1390 ext 73 or Virginia Beach 3577-M. 3-3-2t

LADY with four years experience as grocery store cashier, desires employment after 4 p. m. and evenings. Full or part time. References. Phone 3526. tf

SITUATION WANTED: Girl desires three days work. References. Phone Virginia Beach 2541. 3-3-1t

MISCELLANEOUS

SERVICE: All types commercial and household refrigeration also Laundromats. Dealer for Westinghouse and Frigidaire. W. C. Johnson Refrigeration, 322 17th Street, Virginia Beach. Phone 1465 - (30 YEARS AT VIRGINIA BEACH) 9-9-TFN

MISCELLANEOUS: Stud available —German Sheperd. Champion and Canadian Grand victor. Ralph V. Hoheluft, Phone 544-J. 3-10-3t

MISCELLANEOUS: Stud service —Cocker Spaniel. AKC Registered, Pedigree papers, and Champion blood lines. Phone 1875-W. 2-24-3t

MISCELLANEOUS: Fuller Brush and Electrolux Sales and Service, M. E. Sanford. Phone Virginia Beach 3342-W. 2-24-TFN

MISCELLANEOUS: Northeastern Tree Service, Inc. Trees trimed, topped or moved. Lot clearing. Any type tree work you need done. Phone Norfolk LO-52207 collect or write Route 2, Box 194, Lynnhaven, Virginia 3-3-TFN

We specialize in repair both power and hand lawnmowers. Also motor re-conditioning, sewing machine repairing and tool grinding (Scissors, knives, etc.) Joe E. Elliott, Birdneck Road. Telephone Va. Beach 1609-W. 6-5

Business Opportunities

BUSINESS OPPORTUNITIES: $400 MONTHLY SPARE TIME: Refilling and collecting money from our five cent High Grade Nut machines in this area. No Selling! To qualify for work you must have car, references, $640 cash, secured by inventory. Devoting 6 hours a week to business, your end on percentage collections will net up to $400 monthly with very good possibilities of taking over full time. Income increasing accordingly. For interview, include phone in application. Write Nut-O-Matic Co., Inc., 40 Exchange Place, New York 5, N. Y. 3-10-1t

HELP WANTED

HELP WANTED: ACCORDION TEACHER — Part time employment — choose your own hours. Apply Beach Music Company, 204 16th. Street, or Phone 1445 for appointment. 3-10-TFN

HELP WANTED: Virginia Beach Hospital Graduate nurse for night duty. Registered Practical nurses and young woman to train as nurses aides. See Superintendent of Hospital. 2-24-3t

FOR SALE

HOUSE TRAILER FOR SALE

Prairie Schooner — 1954

29½ Foot

Completely Equipped

Excellent Condition

Sleeps Four

SEE AT TRAILER CITY

LOT 47 PHONE 1877

Used Furniture For Sale

We now have several late model refriberators and gas stoves, apartment size and regular size. Must sell at reduced price to make room for furniture coming in.

SEE AT OUR ANNEX

Next to Davisville Trailer Court Southern Trailer Sales, Oceana

PHONE 2797

LOST AND FOUND

LOST: Brown wallet containing important articles. Identification, Mrs. Ilona Jenkins, 505 Pinewood Drive, Virginia Beach. Phone 332 or 2963-M. Reward. 3-3-2t

BABY SITTERS

BABY SITTER — Daytime, evenings, nights. Grandmother, experienced. Phone 3156-J. tf

BABY SITTER—High School senior. Experienced. Call 3526. Ask for Sue. tf

AUTOMOTIVE FOR SALE

AUTOMOTIVE FOR SALE: Belaire 1953 Chevrolet, owner sent overseas. Low milege. First class condition. Phone W. C. Johnson 1465. 2-17-TFN

FOR SALE: Bendix automatic washer, table top, bolt down type. Will sell for $35.00. Phone Virginia Beach 854-R. 3-10-2t

FOR SALE: Duncan-Phyfe mahogany dining room set. Reasonable. Phone 908-W. 3-10-2t

FOR SALE: Spinet piano - Baldwin - Acrosonic. Solid mahogany case. Perfect condition. Phone 3157-W. 3-10-1t

FOR SALE: Freezer "Amana," 12 Cubic foot. Upright model like new. Priced to sell quickly. Phone 86-J3. 3-10-1t

FOR SALE: Ten piece "Jacobean" English dining suite. Chairs upholstered in antique satin. Phone 3157-W. 3-10-1t

FOR SALE: Floor furnace, Iron Fireman, electric ignitor, fully automatic, and circulating fan. Dayton jet water pump, 1-third H. P. motor, with 5 gallon tank. Power mower 18" cut, Briggs and Stratton engine, Priced reasonable. Phone Virginia Beach 323-J-1. 3-10-1t

FOR SALE: Girls 20" bicycle. Baby's "Taylor Top" stroller. Phone 3384. 3-10-1t

FOR SALE: Governor Winthrop desk and chair with hand made needle point seat. Also four drawer chest. Phone 2718-J between 5 and 9 P. M. 3-10-1t

FOR SALE: "POSTED, NO TRESPASSING, NO HUNTING, NO FISHING" signs. Painted on water Proof cardboard 25c each or $2.00 per dozen. Virginia Beach Sun-News, 3108 Pacific Avenue Phone 1877. 11-11-TFN

FOR SALE: Electric box and electric stove — very cheap. Phone 3312. 3-3-2t

FOR SALE: Military Discount — Television, appliances — All makes and brands — Save up to 40% — Buy direct from owner — Dial LO-35244 for information. Up to 36 Months to finance. Special discounts on cash. Lewis Appliance Center — Largest dealer in Princess Anne County. 3-3-TFN

CLASSIFIED AD RATES

Minimum one insertion, $1.00 up to 25 words. 3c for each additional word. Additional insertions 50c each. Display classified rates on request.

Copy should be in our office by 4:30 p.m. Tuesday for current week.

All rates quoted are cash in advance.

Let our Advisor help you with your ad. Just call 1877.

WANTED TO BUY

WANT TO BUY: Household furniture and furnishings. Telephone Virginia Beach 3857. 4-3-TFN

WANTED TO RENT

WANTED TO RENT (OR PURCHASE): Small home on ocean front or side, in quiet neighborhood, north end. Yearly or seasonal, by responsible considerate tenant, Please write full particulars to C. Berkley, P. O. Box 8622, Richmond, Virginia. 2-17-4t

FOR RENT

FOR RENT: One and two bedroom apartments. See J. W. Brawley at London Bridge, or phone Virginia Beach 3051-R. 2-24-4t

FOR RENT: Several two bedroom apartments and small efficiency apartments. Apply 209 16th. Street. 9-16-TFN

FOR RENT: Furnished one and two room efficiency apartments, including all utilities. Reasonable rent. Service personnel welcome. Phone 1961 SanJuan apartments, 301 24th. Street. 3-3-TFN

FOR RENT: Two bedroom furnished cottages — $65.00 per month 'til June, water and lights included. Seasonal or yearly rent, at reasonable price. Phone 2789-W. 3-3-3t

FOR RENT: LONDON BRIDGE —Two room furnished cottage. $50.00 monthly including utilities. Phone 109-W2. 3-3-3t

FOR RENT: Will share business office or will rent desk room. Excellent location. Parking. Phone 1540-J. 3-10-1t

FOR RENT: Furnished apartment. Electric stove and refrigerator. Apply 416 22nd. Street. 3-10-1t

FOR RENT: (Virginia Beach - North End) Large living room, fireplace, four bedrooms, 2½ baths, hot air heat, garage. Yearly rental. Phone 3882-J. 3-10-2t

FOR RENT: Three apartments, three and four rooms - furnished. On same lot will lease from 1 to 5 years or separately. Narrow block to ocean. Convenient to everything. Phone Portsmouth EX - 33132. 2-17-TFN

LEGAL NOTICES

Commonwealth of Virginia:
In the Clerk's Office of the Circuit Court of the County of Princess Anne, on the 18th day of February, 1955.

GUY WILBURT DeFREHN, Plaintiff,
against
FRANCES ISABELLE DeFREHN, Defendant.

Order of Publication

The object of this suit is to obtain a divorce a mensa et thoro to be later merged into a divorce a vinculo matrimonii upon the grounds of wilful desertion and abandonment. And an affidavit having been made and filed that the defendant is not a resident of the State of Virginia, the last known post office address being: 2501 Q Street, N. W., Washington, D. C., it is ordered that she do appear here within ten (10) days after due publication hereof, and do what may be necessary to protect her interest in this suit.

A Copy—Teste:
JOHN V. FENTRESS, Clerk
By: E. H. Atwood, D. C.
Richard G. Brydges, p. q. 2-24-4t

Commonwealth of Virginia:
In the Clerk's Office of the Circuit Court of the County of Princess Anne, on the 28th day of February, 1955.

MARION CLAUDE HOLLAND, Jr., Plaintiff,
against
ARNIE VIRGINIA HOLLAND, Infant, etc., Defendant.

Order of Publication

The object of this suit is to obtain a divorce a vinculo matrimonii from the said defendant, upon the grounds of adultery, and in the event the evidence be insufficient for that purpose then to obtain a divorce from the said defendant upon the ground of her desertion, to be merged in due course into a divorce a vinculo matrimonii.

And an affidavit having been made and filed that the defendant is not a resident of the State of Virginia, the last known post office address being: C/o Mrs. Lottie Kitte, No. 2016 E. 23rd Street, Jacksonville, Florida, it is ordered that she do appear here within ten (10) days after due publication hereof, and do what may be necessary to protect her interest in this suit.

A Copy—Teste:
JOHN V. FENTRESS, Clerk.
By: E. H. Atwood, D. C.
Reuben E. Spandorfer, p. q. 3-3-4t

VIRGINIA:
In the Clerk's Office of the Circuit Court of Princess Anne County, on this 18th day of February, 1955.

ETHEL MAE REID COSTIN, Plaintiff.
Vs. — In Chancery
LEWIS W. COSTIN, Defendant.

Order of Publication

The object of the above suit is for the plaintiff to secure a divorce a vinculo matrimonii from the said defendant upon the grounds of desertion for a period of more than one year.

An affidavit having been made and filed that the defendant is not a resident of this State, it is ordered that he appear before the Court within ten (10) days after due publication of this order and protect his interest herein.

Teste:
JOHN V. FENTRESS, Clerk
By: E. H. Atwood, D. C.
Roy Smith, p. q. 2-24-4t

RESIDENT AGENT

Large organization writing all major lines of insurance has agency opening in Virginia Beach area. Optional company training program.

Will consider active part time man.

WRITE OR PHONE

RILEY E. SIMMONS
DISTRICT MANAGER
FARM BUREAU INSURANCE COMPANIES
733 Boush Street Ph. MA 2-5791 Norfolk 10, Va.

ALPHIN-HARRELL MOTORS INC.
PRINCESS ANNE COUNTY'S ONLY AUTHORIZED MERCURY DEALER
Complete Service On All Makes Of Cars
Pickup and Delivery
Factory - Trained Mechanics
914 17th Street Phone 223 — Virginia Beach
Phone 22158 — Norfolk

LET THESE AMAZING Business Tools SAVE YOU MONEY!

MOORE REGISTERS AND STOCK FORMS FOR REGISTERS
An easy system for the use and control of multiple-part vocational records and other business forms.
"OFF-THE-SHELF" DELIVERIES
"THE RIGHT BUSINESS FORM FOR EVERY FORM OF BUSINESS"
Commercial Printing Dept.
THE SUN-NEWS
3108 Pacific Ave.
Phone 1877

ZIPPERS
• REPAIRED
• REPLACED
Complete Repairs on
HAND BAGS - LEATHER JACKETS - UMBRELLAS - LUGGAGE - GOLF BAGS - SADDLES
GRANE'S REPAIR SERVICE
434 Union Street
NORFOLK, VA.

Shop for the WHOLE FAMILY at the only DEPARTMENT STORE on the Beach
THE OUTLET
2018 Atlantic Ave.
Telephone Va. Beach 718

BUILDING MATERIALS
Doors, Window Units, Plywood, roofing, Siding, Builders Hardware. Top quality with bottom prices. Call Va. Beach 1700M or Norfolk MA 23419.
THE SEAY CO, Inc.

BAKED ENAMEL AUTO PAINTING
24 Hour Service
$49.50-up
ONE YEAR GUARANTEE
JAMES BROS. MOTOR CO.
Oceana, Va. Phone 1382

FOR SALE
Virginia Beach north end —The Gatewood Construction Corporation announces the building of a number of medium priced custom built homes at project prices in beautiful Crystal Acres, just off 55th street, three blocks from the ocean, or we will build from your plans on any lot of your choice. First home now nearing completion. For estimate or other information call our exclusive agents — Arthur Maury Phone 1138 "Anytime," or Louie Johnson at 2043.

AUTO LOANS
AUTO INSURANCE
AUTO REFINANCING — AUTO FINANCING
BEACH FINANCE CORP.
BEACH PHONE 2286 Temporary Location CLARK CHEVROLET CORP. 605 17th St. Virginia Beach
R. B. MATTHEWS Mgr.

HOME LOANS
Designed for Your Convenience
Low Closing Costs
No Red Tape
Life Insurance Not Required
Monthly Payments
No Anticipation Penalties
Prompt Service
VIRGINIA BEACH FEDERAL SAVINGS AND LOAN ASSOCIATION
210 25th Street Phone 2511
Virginia Beach, Virginia

REAL ESTATE LOANS
◆ BUYING
◆ BUILDING
◆ REPAIRING
◆ REFINANCING
Insured Savings
BERKLEY PERMANENT Building & Loan Association
112 W. YORK ST. NORFOLK, VA.

M. N. Pearman, Harry Wilkins, On C&P Staff

Marshall N. Pearman has been appointed assistant vice-president, personnel, and Harry D. Wilkins, assistant vice-president, staff, for the Chesapeake and Potomac Telephone Company of Virginia, according to an announcement by J. Rhodes Mitchell, vice-president of the company.

Pearman, a native of Richmond and a 1928 graduate of Virginia Polytechnic Institute, began his telephone career in Washington, D. C., in July 1926 as a student engineer. In 1929 he became engineering assistant in Richmond and in 1941 was appointed plant extensions engineer in Richmond. He became successively district plant manager, Lynchburg, in the year 1942, district plant manager, Norfolk, in 1945 general plant personnel supervisor in 1950 for the company and division plant manager, western, in 1952. Since June 1954 he has held the position of general personnel assistant in the general headquarters of the Chesapeake and Potomac Telephone Companies in Washington, which assignment he now leaves to assume his new duties.

As assistant vice-president, personnel, Pearman will be directly responsible for personnel matters of the company involving methods, activities, studies and employee programs.

Wilkins, a native of Cape Charles, and a graduate of the College of William and Mary, became associated with the company in Richmond in March, 1927. He has held numerous positions of importance in many phases of telephone operations both in Virginia and Maryland. His first assignment was in Richmond as a student traffic engineer. In the succeeding years, he held the positions of traffic inspector in Richmond, division traffic superintendent in Baltimore, customer relations manager, Richmond, and commercial superintendent both in Richmond and Lynchburg. He became supervisor and general traffic manager for the company in 1946, and assistant general manager, 1951, and assistant vice-president, personnel, in 1952.

On his new assignment, Wilkins will be responsible for certain executive and administrative functions of the company.

ACCEPTS NEW POSITION

John H. Talisferro of 506-25 Street, Virginia Beach has been appointed District Representative for the State Mutual Life Insurance Company of Worcester, Mass. He is associated with the W. Barton Baldwin Agency, of Norfolk, Virginia, and will represent State Mutual Life in the area of Virginia Beach, Princess Anne County & Norfolk.

Deer Population Seen Growing

Deer problems are becoming more and more acute in many localities, as attested by the many petitions for liberalized seasons in order to check growth of the herds, being received by the Virginia Commission of Game and Inland Fisheries. Such petitions are given most serious consideration. Some are prompted by selfish interests. Others are founded on definite needs in connection with crop damage and conflict with other sports than deer hunting.

Many of the problems in this connection are extremely perplexing and difficult to solve equitably to all parties concerned.

Careful study is being made of deer dynamics all over the state. Where found necessary, regulations regarding the annual harvest by hunters are being liberalized. Taking a proper proportion of females is acknowledged to be the key to the situation.

The commission has no alternative but to act upon accurate knowledge of the status of the various deer populations with relation to their environment, and manage these animals from the overall viewpoint of the public interest and the welfare of this game species.

EAST OCEAN VIEW NOTES

By PEGGY JOHNSON PHONE: JU 8-9070

ROBBERY SUSPECTS HELD FOR GRAND JURY ACTION

Youths arrested for the robbery of the Trucker Drug Company are being held for the corporation court grand jury by the juvenile court. The robbery cost the drug company $633.

Witnesses identified the youths in a line-up. A .32 calibre pistol was recovered at the home of one of the boys.

DR. GUM GIVES TALK ON "STEWARDSHIP"

Dr. Walter Gum, superintendent of the Richmond Methodist Church, gave a talk on "The Stewardship of Life" in the Miles Memorial Methodist Chuch on March 1. Dr. Gum, a former superintendent of the Norfolk district, began his services at the Ocean View Chuch on February 27.

FUNERAL SERVICES HELD FOR MRS. S. ALICE MULLEN

Mrs. Alice Etheridge Mullen, 52, life-long resident of the Norfolk area, who resided at 9537 12th Street, East Ocean View, died on March 1 at 6 p. m. She was a member of the East Ocean View Presbyterian Church.

Funeral services were held at the Hollomon - Brown Funeral Home at 1 p. m. March 2. Interment was in Forest Lawn Cemetery.

SPECIAL MATCH ON SATURDAY AT 7 P. M.

Four teams from the Wesleymen's Bible Class League of Norfolk will be here to bowl against four teams of the Virginia Beach Church League, five games, total pinfall plus full handicap. The matches will begin at 7 o'clock Saturday evening.

The public is cordially invited to witness these matches.

JOIN THE RED CROSS

BETTY WOODSEND GOING TO EMBASSY IN VENZUELA

Miss Betty Woodsend, daughter of Mr. and Mrs. Charles E. Woodsend, of 1792 East Ocean View Avenue, is planning to go abroad for three years. Miss Woodsend was appointed by the State Department to work at the American Embassy in Caracus, Venezuela some three weeks ago, and has been attending the Foreign Service Institute, which is designed to instruct those assigned overseas.

Miss Woodsend is a graduate of Holy Trinity High School.

JAMES ELMO FREEMAN DIES AT AGE OF 63

James Elmo Freeman, 63, retired executive with the Norfolk office of the Federal Internal Revenue Service, with which he serve for twenty years, died March 1 at 7:12 p. m. in his home, 9557 First View Street.

Mr. Freeman retired a year ago from the revenue service and had been in ill health since that time. He entered the service in 1934 and had been a resident of Norfolk for 42 years.

He is survived by his wife, the former Grace Cheshire, of Norfolk.

RAYMOND GIMBERT IN FORMOSA WATERS

Raymond H. Gimbert, seaman, USN, of 2110 Pretty Lake Avenue, is serving in the Formosa area, after participating in the Tachen Island evacuation operation. He is there along with his buddies, Robert T. Ridley, chief seaman, and Melvin C. Gordon, Jr., chief commisaryman.

MRS. MARY GREGORY PASSES AWAY, AGED 87

Mrs. Mary Forehand Gregory, 87, died after being ill for two weeks. She was a native of Camden County, N. C., and had lived in this area for 65 years. Her home was at 128, 12th Street, East Ocean View. She was a member of the Portsmouth South Street Baptist Church.

Surviving are seven daughters, four sons, 22 grandchildren, 17 great grandchildren and one great-great grandchild.

ATTENTION CAR OWNERS

FACTORY METHOD

"BAKED-ON" PAINT

SPECIAL OFFER to introduce our NEW ENLARGED Body and Paint Department — Fully equipped with BINK'S Paint Booth and FOSTORIA Drying Equipment

$49.50 UP ENAMEL

BODY & FENDER WORK — FREE ESTIMATES

Princess Anne County's Newest and Most Modern Facilities

Clark Chevrolet Corp.

605 17th STREET — VIRGINIA BEACH, VA.

Virginia Beach Phones: 2286 or 2287 Norfolk Phone: MA 2-1531

A&P — YOU'RE ENTITLED to LOW PRICES ON A WIDE VARIETY OF FINE QUALITY MEATS . . . NOT JUST A FEW ITEMS!

PLUMP — TENDER — YOUNG
STEWING HENS LB. 45¢

Dressed & Drawn — Ready for the Pan
FRYERS LB. 55¢
CHICKEN WINGS lb. 43¢
CHICKEN LEGS lb. 75¢
CHICKEN NECKS & BACKS lb. 17¢
BREAST OF CHICKEN lb. 87¢

Tom Turkeys LB. 49¢
Hen Turkeys LB. 63¢
Beltsville Turkeys LB. 59¢
Ducks 4 TO 6 LB. AVG. LB. 57¢

SPECIAL INTRODUCTORY OFFER! "Super-Right" Family Size
BACON THICK SLICE 2-LB. PKG. 99¢

BUTT PORTION HAMS lb. 49¢
SHANK PORTION HAMS lb. 39¢
BY THE PIECE SLAB BACON lb. 45¢
ALL GOOD—SLICED BACON lb. 49¢
"SUPER-RIGHT"—SLICED BACON lb. 53¢
SMOKED PICNICS lb. 35¢
CANADIAN—"SUPER-RIGHT" BACON 8-oz. pkg. 63¢

CORN-FED — MEATY — MOUTH-WATERING
PORK LOIN ROAST
Full Rib Half LB. 39¢ Full Loin Half LB. 49¢
RIB END lb. 29¢ LOIN END lb. 39¢
CENTER ROAST lb. 59¢ WHOLE LOIN lb. 43¢
Center Cut CHOPS lb. 59¢ End Cut CHOPS lb. 35¢

A & P "SUPER-RIGHT"
LEG of LAMB LB. 59¢
SQUARE CUT
SHDR. LAMB LB. 43¢
RIB LAMB CHOPS lb. 89¢ SHOULDER LAMB CHOPS lb. 59¢
LOIN LAMB CHOPS lb. 99¢ LEG OR SIRLOIN CHOPS lb. 73¢

GROUND BEEF FRESHLY GROUND LB. 35¢
RIB ROAST 7-INCH CUT LB. 65¢
STEAKS TOP or BOTTOM ROUND LB. 79¢
SIRLOIN STEAK LB. 85¢
CHUCK STEAK LB. 49¢
SHORT RIBS of BEEF LB. 35¢
RUMP ROAST LB. 89¢
CHUCK ROAST LB. 48¢

JOY LIQUID DETERGENT 7-OZ. 31¢ BOTL.
KLEENEX 2 PKGS. OF 200 27¢
DASH DOG FOOD 2 16-OZ. CANS 29¢
PETER PAN PEANUT BUTTER 9½-OZ. 35¢ GLASS
Pick-o-Carolina WHOLE SWEET PICKLES PINT 29¢ JAR
WESSON OIL QT. 59¢ BOT.
SNOWDRIFT VEGETABLE SHORTENING 3-LB. 77¢ CAN
ARGO CORN STARCH LB. 14¢ PKG.
JANE PARKER **APPLE PIE** EA. 39¢
JANE PARKER **Jelly Strussel** COFFEE CAKE EA. 29¢
JANE PARKER WHOLE WHEAT **Bread** 16-OZ. LOAF 15¢

GRAPEFRUIT FLORIDA JUICY 6 FOR 33¢
GREEN BEANS BLACK VALENTINE 2 LBS. 27¢
MEDIUM SIZE — VALENCIA ORANGES 2 doz. 45¢
ORIDA RED BLISS POTATOES 5 lbs. 29¢
PORTO RICAN YAMS 3 lbs. 35¢
CELERY — Pascal 2 stalks 29¢
WESTERN DELICIOUS or WINESAP APPLES 4-lb. bag 49¢
YELLOW SQUASH 3 lbs. 29¢
CRISP TENDER CARROTS 2 bags 19¢
CORN—Yellow 3 ears 29¢

SPAGHETTI ANN PAGE PREPARED 2 15¼-OZ CANS 25¢
MILD CHEDDAR CHFESE LB. 45¢
SUNNYBROOK RED SALMON 7¾-oz. can 39¢
STAR KIST CHUNK TUNA 6½-oz. can 33¢
SOME STRIKE — MEDIUM RED SALMON 16-oz. can 59¢
GORTON'S CODFISH CAKES 10½-oz. can 21¢
COLD STREAM PINK SALMON 16-oz. can 49¢
ANN PAGE — ELBOW MACARONI lb. pkg. 18¢
STREITMANN GRAHAM CRACKERS lb. pkg. 32¢
CONFIDENCE — FANCY SHOEPEG CORN 2 16-oz. cans 25¢
ROSEDALE — ALL GREEN LIMA BEANS 2 16-oz. cans 27¢
SULTANA WHITE RICE 2-lb. pkg. 27¢
BALLARD'S BISCUITS—Oven Ready 2 cans 25¢
PHILADELPHIA CREAM CHEESE 3-oz. pkg. 15¢
KRAFT — COLORED QUARTERS PARKAY OLEO lb. ctn. 29¢
COLORED QUARTERS NUTLEY OLEO lb. ctn. 20¢
DEXO VEGETABLE SHORTENING 1-LB. CAN 27¢ 3-LB. CAN 71¢
CAMPBELL'S SOUPS 2 10½-OZ. CANS 33¢
BEEF, CHICKEN, CLAM CHOWDER, CONSOMME, MOCK TURTLE or MUSHROOM
A & P TOMATO JUICE 2 46-oz. cans 49¢
FLORIDA GRAPEFRUIT JUICE 2 46-oz. cans 41¢
FLORIDA ORANGE JUICE 2 46-oz. cans 45¢
FLORIDA BLENDED JUICE 2 46-oz. cans 43¢
NABISCO RITZ CRACKERS lb. pkg. 33¢
BURRY'S MOONLIGHT MALLOWS 7¾-oz. pkg. 32¢
COMSTOCK APPLES—Pie-sliced 20-oz. can 27¢
ANN PAGE — BLACKBERRY JAM or JELLY 12-oz. gls. 23¢
ANN PAGE — RASPBERRY PRESERVES 12-oz. gls. 25¢
ANN PAGE — ALL VARIETIES BEANS 4 16-oz. cans 45¢
OUR OWN TEA BAGS pkg. of 16 17¢
SULTANA BUTTER BEANS 2 16-oz. cans 21¢

Fresh Coffee FRESHLY GROUND FRESHLY MADE **Really Tastes Like Coffee**
EIGHT O'CLOCK MILD AND MELLOW 3-LB. BAG—$2.31 LB. BAG 79¢
RICH AND FULL BODIED **RED CIRCLE** LB. BAG 83¢ 3-LB. BAG—$2.43
VIGOROUS AND WINEY **BOKAR** LB. BAG 85¢ 3-LB. BAG—$2.49

ALL PRICES IN THIS AD EFFECTIVE THRU SATURDAY, MARCH 12

SOCIAL NOTES FOR THE LADIES

Cloud-Baum Vows Exchanged In Park Place Methodist Church

The marriage of Miss Mary Anne Baum, daughter of Mr. and Mrs. Robert Shepherd Baum, to Jack Martin Cloud, son of Mr. and Mrs. Riley Hamilton Cloud, took place last Saturday afternoon at four o'clock in the chapel of the Park Place Methodist Church, Norfolk. The ceremony was performed by the Rev. Roland P. Riddick, pastor of the church, which was decorated with white flowers and lighted cathedral candles. Mrs. Fletcher Sawyer accompanied Mrs. Truman Fleming, who sang several numbers.

The bride, given in marriage by her father, wore a navy blue silk taffeta dress, fashioned with a shell pink chiffon yoke, fitted bodice and bouffant skirt. She wore a beaded hat of shell pink and carried a semi-cascade bouquet of light pink French carnations, centered with a royal corsage of pink orchids.

Mrs. Edward B. Hobbs was matron of honor and only attendant. She wore a dress of ice blue crystalette, styled with a scooped neckline, fitted bodice and bouffant skirt. She wore a matching bandeau and carried a semi-cascade bouquet of blue iris.

Jack Williams served Mr. Cloud as best man.

After the ceremony, a reception was held in the Laura Fenn Bible Class reception hall. Later Mr. and Mrs. Cloud left on a northern wedding trip, and upon their return will reside at 826 West Princess Anne Road, Norfolk.

"Monte Carlo" Party at Club

The Princess Anne Country Club will hold a "Monte Carlo" party on Saturday, March 19, at which the club will don the atmosphere and gaming appearance of the Monte Carlo casino.

The party will begin with a steak dinner at 8 o'clock, followed by pseudo-gambling and dancing from 9 o'clock until midnight.

The last oyster roast of the season has been scheduled for Sunday, beginning at 5:30 p. m. Other events planned for this month include a buffet on Sunday night and one on March 20. Hours will be from 6:30 until 9:00 o'clock.

Cavalier Club Meets Monday

The Cavalier Garden Club will hold its regular meeting Monday, March 14, at 2 p. m. at the Sir Walter Hotel.

E. W. Turner, landscape engineer of the department of highways, will show technicolor movies of James River gardens and also "before and after" pictures of the Atlantic Avenue beautification project.

Miss Florence LeMoine has returned home after spending a month in Petersburg with her brother-in-law and sister, Mr. and Mrs. William Zimmer.

First Semester High School Honor Roll List

James A. Johnson, principal of Virginia Beach High School, announced this week that the following students have been placed on the Honor Roll for academic achievement for the first semester of work at the local school, all of those listed having averaged "B" or better on all work taken:

SENIORS: Marcia Abernathy, Ruth Beebe, James Hague, Lena Hutsenpillar, Anita Myers, Rose Marie Price, Julia Grey Wallace, Judy Taylor, Jo Ann Ferrell, Robert Greene, Daniel Proulx, Anita Cruser, Jo Ann Johnson, Myrnie Woodward and David Chrisman.

JUNIORS: Robert Creamer, Royce Davis, Donald Hartley, Sandra Hood, Maria Johnson, Barbara Kinsella, Tommy Lief, Ann McManus, Penny Pennington, Gray Shafer, Patsy Skipper, Keith Wilder, Donald Batchlor, William Costenbader, John Cassada, Miles Chappell, Billy Everett, Charles Harden, Ashley Haycox, Aubrey Holmes, Pat Bonney, Sandra Cone, Linda Hearne, Connie Musick, Penny Riera, Jackie Tillett, Ruth Thompson, Meredith Jones, Roger Kenoy and Nancy Roberts.

SOPHOMORES: Courtney Stormont, Fred Bailey, Diane McCombs, Virginia Simmons, Henry Billey, Grace Jordan, Billy Culverhouse, Bruce Hague, Kenned Jard, Harry Moseley, Skippy Rice, Pat Standing, Mahone Tarrall, Mark White, Joyce Beasley, Chloe Christie, Karan Cone, Helen Davis, Anne Fyfe, Nancy Milligan, Martha Ward, Sally Anne Wiebe, Georgia Farwell, Karga Lemon, Leland Robinson, Dennis Walker and Judy Harris.

FRESHMEN: Claude Bell, Kip Moore, George Meredith, John Lewis, Betsy Falconer, Pat Finnigan, Judy Graham, Virginia Ingram, Terri McKee, Judy Runk, Pat Rutter, Fay Salmon, Allen Connell, Don Holmes, Warfield Leeke, Tom Moorer, Lincoln Smith, Joe Wool, Julia Hathorn, Sandra Millican, Elizabeth Watson, Irene Bartels, Wendy Brown, Lee Dodge, Linda Fentress, Greta Godwin, Susan Griggs, Becky Johnson, Deloris Lafley, Peice Miller, Barbara Millet, Betsy Southerland, John Stephan, Mary Robin White, Bob Gormly, John Hedges, Jim Jones, Edward Rosenbaum and Bob Keville.

8th GRADE: Markle Costenbader, Tuck Finley, Billy Graham, Tommy Pollock, Shelly Smythe, Allison Allen; Capitola Barco, Lila Davis, Joanne Howard, Rosalie Kelsey, Jane Meredith, Alyce Savage, Grace Tucker, Marianne Walker, Diana Winters, Mary Howell, Richard Cook, Dennis Culp, Beverly Baldwin, Marion Brugh, Carrington Hansbrough, Martha Waters; Larry Everett, Davey Finnigan, Carey Holland, P. B. White, Barbara Bill, Jo Ann Cox, Suzanne Jones, Ersel Killen, Carolyn Sykes, Dorothy Tetley and Pat Gilliam.

Rear Admiral David Clark, USN (ret.), and Mrs. Clark had as their guests last weekend Mr. and Mrs. Henry O. Houghton, of Weston, Mass.

Bessie Lee Salmons To Marry Lt. Frank Kellam, Jr., March 26

Mr. and Mrs. Albert Lee Salmons of Back Bay have issued invitations for the marriage of their daughter, Miss Bessie Lee Salmons, to Lt. (jg) Frank Wallace Kellam, Jr., USNR, on Saturday afternoon, March 26, at four o'clock, in the Oak Grove Baptist Church, and for the reception which will follow at the home of the bride.

Miss Salmons was guest of honor on Saturday evening, February 26, at a linen shower given by Mrs. Bessie Bell at her home in Back Bay. The guests, in addition to the guest of honor, numbered fifteen.

Miss Jacqueline Kellam entertained last Thursday evening at a shower at her home in Princess Anne, honoring the bride-elect. Guests, in addition to Miss Salmons, included Mrs. Albert Lee Salmons, Mrs. Guy Salmons, Mrs. Howard Salmons, Mrs. John Salmons, Mrs. Bessie S. Bell, and Miss Geraldine Brock, of Back Bay; Mrs. Frank Kellam, Mrs. Floyd Kellam, Mrs. John Burton, Mrs. Albert Gomes, Mrs. Stanley Wilson, Miss Bradie Lee and Mrs. Annie Maibon, of Princess Anne; Mrs. Rosalene F. Simpson and Miss Barbara Henley, of Virginia Beach; Mrs. Fitzhugh Dowdy, of Oceana; Mrs. Dale Beasley, of Lynnhaven, and Mrs. E. T. Colton and Miss Betty Burton, of Norfolk.

Dinner-Dance at Holiday Inn

The fourth annual dinner-dance of the East Ocean View - Little Creek Volunteer Fire Department was held last week at Holiday Inn.

Master of ceremonies for the affair was H. Gillis. Andy Hanshaw is president of the fire group and Mrs. A. C. Mays is president of the Ladies' Auxiliary.

Steve Matthews Takes 3 "Firsts"

Steve Matthews, 14 year old son of R. B. Matthews, of Virginia Beach, recently won three first places in a swimming meet held in Richmond.

Young Matthews, who is an honor student, captured top honors in the 50 and 100-yard free style events, and in the 100-yard backstroke in competition.

BIRTHS

Mr. and Mrs. David S. Ferebee announce the birth of their second child, first daughter, Virginia Saunders, on Monday, February 28, at Norfolk General Hospital. Mrs. Ferebee is the former Miss Virginia Holson Wright, daughter of Mrs. Saunders Wright and the late Mr. Wright of Norfolk and Virginia Beach.

• • •

Dr. and Mrs. Bradford Carson White announce the birth of their third child, first son, Bradford Carson, Jr., on February 28, at Jacksonville Naval Hospital. Mrs. White is the former Miss Betty Ann Bullis, daughter of Mr. and Mrs. Sherman Bullis, of Oceana.

Mr. and Mrs. John F. Jolly left by plane Tuesday for a two-week trip to San Francisco and Los Angeles, Cal. Mrs. John R. Jolly and Mrs. Harry Woody, Jr., of Petersburg, are spending two weeks at the Jolly home on 54th Street during their absence.

Cape Henry Club To Be Hostess At District Meeting

The Cape Henry Woman's Club will serve as hostess to the Tidewater District Club Institute to be held at the Cavalier Club on Wednesday, March 16. Mrs. Alexander Morgan, Club Institute chairman, is in charge of the program.

Members of the Cape Henry club taking an active part are:

Co-chairmen, Mrs. Cecil H. Reed and Mrs. E. L. Cooper; Registration, Mrs. James Darden, Mrs. R. W. Ashworth, Mrs. R. W. Couch, Mrs. J. E. Garrett, Mrs. A. B. James, Mrs. Fred Lemon and Mrs. E. J. Quesenberry; Reservations, Mrs. James Standing and Mrs. Philip Sullivan; Luncheon Hostesses, Mrs. Joh nCollins, Mrs. C. L. Hunter and Mrs. Vernon Drinkwater;

Transportation, Mrs. Frank Tarrall; Ribbons, Mrs. Harry Paul; Favors, Mrs. R. J. Steinhilber; Decorations, Mrs. Delmar J. Dee and Garden Department members; Information, Mrs. Everett K. Wilson, Mrs. Harold Baker, Mrs. L. D. Vaughan and Mrs. J. A. Mote; Pages, Mrs. W. P. Kellam and Mrs. St. Clair Webb;

Hostesses, Mrs. Wallace T. Clark, Mrs. J. D. W. Cassada, Mrs. P. B. White, Mrs. George T. Mullen, Mrs. A. J. Dennis, Mrs. Robert Wahab, Mrs. E. P. Seay, Mrs. Tom Rose and Mrs. Leonard Hiteshew; Art Exhibit and Scrap Book, Mrs. John C. Vale and Mrs. Herman H. Cherry; Delegate, Mrs. William G. Temple; State Official Hostess, Mrs. R. W. Spruill.

Registration will begin at 9:15 a. m. at the Panorama Room of the Cavalier Club. Art and Scrap Book entries must be in place by 10:45 a. m.

• • •

Mr. and Mrs. Edward Church and daughter, Miss Lynn Church, and Mr. and Mrs. Grayson Will.s have returned to their homes at the Beach after spending some time in Florida.

Personal Mention

Miss Mary Pender, of Bay Colony, spent last weekend in Charlottesville.

• • •

Mrs. Lawrence B. Wales, Jr., of Birdneck Point, left Saturday to spend six weeks in Mexico City and Acapulco. While in Mexico City, she will be the guest of her mother, Mrs. Theresa A. Laurent. She will be joined on April 1 by Mr. Wales.

• • •

Mrs. F. S. Royster has returned to her home in Cavalier Park, after spending some time in Baltimore.

• • •

Mrs. Richard Banks Anderson and small son, Richard, Jr., who have been guests of the former's parents, Mr. and Mrs. John H. Land, in Princess Anne County, have left to make their home in Newport, R. I. They were joined by Lt. Anderson, who accompanied them to Newport.

• • •

Mr. and Mrs. Joseph Addington of Great Neck Road have returned to their home after spending three weeks at Marathon-on-Keys, and Spanish Wells, Bahamas.

• • •

R. L. Etheridge, Jr., and his family have returned to their home at 122 Pinewood Road, after several years spent in Richmond, where Mr. Etheridge worked for the Ford Motor Company.

• • •

Mr. and Mrs. Clarence Sykes, who have been residing in Norfolk, recently moved to their new home on 50th Stret.

• • •

Mrs. Frank Dusch and Mrs. James Monfort have returned to their homes after spending two weeks in Fort Lauderdale, Fla., as guests of Mr. and Mrs. Fred Haycox.

• • •

Mr. and Mrs. Conrad Little had as their guests last weekend Mr. and Mrs. Beverley B. Munford, of Richmond.

• • •

Mr. and Mrs. Harold Via and young son, of Richmond, spent last weekend as guests of Mrs. Via's parents, Mr. and Mrs. Peyton May, at their home in Bay Colony. Their young son, Peyton Anderson Via, was christened on Sunday at the Eastern Shore Chapel, London Bridge.

• • •

Landon Hilliard, III, and John Ballard Syer, students at Episcopal High School, will arrive tomorrow from Alexandria to spend their spring vacation with their respective parents.

Mrs. George Emmett Hogan, Mrs. Brooks Anderson and Mrs. Evelyn White of Norfolk wil spend the weekend at Mrs. Hogan's cottage on 60th Street.

• • •

Mr. and Mrs. J. S. Smith and two children, who have been living at the Pretlow Darden home on 76th Street and Ocean Front, will leave tomorrow to make their home in Philadelphia.

• • •

J. Bunting Brown, a student at Hampden-Sydney College, spent last weekend with his parents, Mr. and Mrs. H. Oliver Brown, at their home on 22nd Street.

• • •

Mrs. B. K. Lindeman and her daughter, Mrs. Henry Van Peters Wilson, III, have left to spend a week in Charlotte, N. C., as the guests of Mrs. Thomas H. Kerr.

• • •

Mrs. Henry Brothers, of Mannasquan, N. J., is visiting her brother-in-law and sister, Mr. and Mrs. L. Stanley Hodges, at their home on Holly Road.

• • •

Mr. and Mrs. Baxter Sparks, who have been residing in the Mayflower Apartments, will move on the 15th to the Hogan cottage on 60th Street.

• • •

Mrs. Louis Guy recently had as her guests for several days Mrs. A. R. Lane and Mrs. Alfred Miles, of Richmond.

• • •

Mrs. John E. Addenbrook has returned home after spending a week in New York. She was accompanied by her brother, Joseph S. Byrne.

• • •

Mrs. William P. Dickson has returned to her home on 34th Street after spending some time in Florida.

• • •

Mrs. Richard N. Carroll has returned to her home in Bowling Green after spending a week with her parents, Mr. and Mrs. Thomas C. Flynn, at their home on 22nd Street.

• • •

Miss Virginia Syer spent last weekend in Annapolis and attended the dances at the United States Naval Academy.

• • •

Lt. William M. Flynn, of Virginia Beach, who has been stationed at Pensacola, Fla., for 18 months, has been assigned for duty at the Amphibious Base at Little Creek. Lieutenant Flynn and Mrs. Flynn and family are residing at 411 33rd Street and Holly Road.

• • •

Mr. and Mrs. James M. Jordan, Jr., will leave Saturday to spend two weeks at Fort Lauderdale, Fla. They will accompany Mr. and Mrs. Nicholas B. Wilson and will return on the Wilson yacht.

Higher octane gasoline is now being produced fromlower grades of fuel simply by reforming the molecules with the aid of a platinum catalyst.

CALL
LINDSLEY
OIL COMPANY
VIRGINIA 205 BEACH
DAY AND NIGHT SERVICE
ESSO KEROSENE ESSO FUEL OIL

PITTER — PATTER — PITTER — PATTER
THE PITTER PATTER OF LITTLE FEET!
THE HAPPY SOUND OF . . .
A HAPPY BABY!
To Keep Your Baby Both Healthy and Happy—Stock Your Nursery from Food to Funnels & Pins to Powder from Our Complete Baby Department.
Phone 3212 DELIVERY - PARKING
Oceana Drugs
VA. BEACH BLVD. at OCEANA, VA.

Virginia Beach Florist
204 - 23rd
PHONE
1548
Potted Plants
Cut Flowers
Funeral Designs
JACK W. BROTHERS
C. F. MARKS

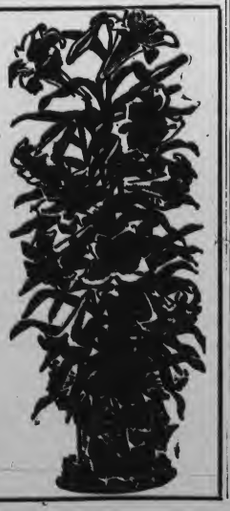

WANTED
Baby Cribs, Carriages, Playpens High Chairs and Wardrobes—Record Players and Records
If you have any of these articles and you want to sell, please bring them to . . .
THINGS UNLIMITED
21st St. & Pacific Ave.
Phone 2678

fine watch repairing
Let Us Put Your Ailing Watch In First Class Condition
All work guaranteed
JEWELRY REPAIRS ENGRAVING
Elgin Longines Illinois Hamilton
All Leading Name Brand Watches
Georgeous Diamonds
Especially Selected Jewelry
For "Mi-Lady"
Gruen Bulova Benrus Wittnauer
Budget Terms As Low As $1.00 weekly
BARTON'S JEWELERS
2022 Atlantic Avenue
Phone 1746

THE BEST DEAL ON WHEELS
RIDE TRAILWAYS
THRU LINERS
FOR COMFORTABLE AND TIME SAVING TRIPS !
From Virginia Beach to:
ATLANTA, GA. $12.45
Straight thru service from beach. (plus tax)
RALEIGH ..... $ 4.85
No change enroute
NEW YORK ..... $ 8.60
7 trips, 5 express (from Norfolk) (plus tax)
TRAILWAYS BUS STATION
17th and Pacific Phone 1290
OR CONTACT YOUR NEAREST TRAILWAYS AGENT
TRAILWAYS

A hat from Florence Wilson's
is like a diamond from Harry Winston's . . . Millinery is a specialty for which we have won an enviable renown. . . . so our new shop not only brings millinery to Virginia Beach but hats distinguished in design and designer name.
Florence Wilson
2109 Atlantic Avenue

TODAY'S
BIG BARGAIN!
40-inch Electric Range
LOW PRICE!
HIGH QUALITY!
AS LITTLE AS
PER WEEK after small down payment
It's a New Westinghouse
MODEL HH
• 4 SPEEDY COROX® UNITS
• TEL-A-GLANCE CONTROLS
• BIG TRUE-TEMP OVEN
• SINGLE DIAL OVEN CONTROL
• HUGE STORAGE DRAWER
• OVEN SIGNALITE
Be modern . . . cook electrically!
YOU CAN BE SURE...IF IT'S Westinghouse
PRINCESS ANNE PLUMBING & ELECTRICAL SUPPLIERS
PRINCESS ANNE, VA. PHONE 250

— OCEANA AREA NEWS, —

SOPHIA SUE MACON TELEPHONE 1169-M

FELLOWSHIP MEETS

A sub-district meeting of the Methodist Youth Fellowship was held last Sunday night at Scott Memorial Methodist Church.

SPECIAL OFFERING FOR EDUCATIONAL BUILDING

A special offering will be taken at the Easter Sunday morning service of the London Bridge Baptist Church, it has been announced by the pastor, the Rev. G. E. Hughes. Both the Sunday School and church congregations will participate.

The offering will be placed in a model of the educational building, which is now being erected on the church grounds. The money will be used to help defray expenses of this new building.

LENTEN SERVICE TONIGHT AT CHAPEL

The second of the mid-week Lenten services of the Eastern Shore Chapel will be held tonight at 8 o'clock at the church on Laskin Road. The topic of the sermon will be "Failing to Understand," based on the stories of Nicodemus and the Samaritan woman, St. John 3:1-17; 4:5-26, according to the Rev. Henry C. Barton, Jr., rector.

AUXILIARY TO MEET

The evening group of the Woman's Auxiliary, Eastern Shore Chapel, Episcopal, will meet on Monday night, March 14, at eight o'clock, at the Parish House. Mrs. A. E. Branch, president, will preside. All those interested in joining such a group are invited to attend.

AIR GROUP WIVES LUNCHEON TODAY

The wives of Air Group No. 8, Oceana Naval Air Station, will entertain at a luncheon today at 12:30 o'clock at the Oceana Officers Club. Hostesses will be Mrs. John T. Cleghorn and Mrs. Moss.

DEMONSTRATION CLUB MEETS MARCH 14

The London Bridge Home Demonstration Club will meet Monday morning, March 14, at 10:30 o'clock at the London Bridge Baptist Church. Mrs. C. G. Skinner, chairman of special interests, will be in charge of the program, to feature textile painting. A great deal of interest has been shown in this project, according to a club spokesman.

On Monday morning of this week a similar workshop in textile painting was conducted by Mrs. Skinner at the London Bridge Church.

TEEN-AGE DANCE ADMISSION PRICE CUT

Mr. and Mrs. C. F. Kadas, Mrs. R. L. Williamson, Mr. and Mrs. R. C. Davies and L. A. Craddock served as chaperones for the teen-age dance held last Saturday night at the Oceana Fire Station. The music for the weekly affair was furnished by James Ferry and his "Knights of Rhythm." Approximately 50 young people attended.

A meeting of the Oceana Teen-Age Club, sponsors of the dance, was held on Sunday afternoon at the Fire Station. The group decided to charge only 50 cents per person as admission to the dances, which are held each Saturday night. All teen-agers in the area are invited to attend.

TEEN-AGERS ON TV PROGRAM

Four members of the Oceana Teen-Age Club have been invited to appear on Boyd Harrier's "You Name It" program over station WTAR-TV. The program will be that of May 4. Participants will be Vernon Cherry, club president; Lynn Pemberton, Myra Craddock and Danny Marrow, reporter.

Mr. Harrier and the teen-agers will tell briefly of the purposes and some of the activities of the club.

OCEANA SCHOOL MENU
Week of March 14 - 18

Monday: Italian spaghetti with meat sauce; green beans; roll and butter and milk and cookie; or

Barbecue on roll; potato chips; green beans; milk and cookie.

Tuesday: Chicken chow mein, with noodles and rice; grapefruit sections; roll and butter; milk and cookie; or

Salmon croquettes; baked beans; green peas; roll and butter; milk and cookie.

Wednesday: Vegetable - beef soup; crakers; hot dog on roll; mustard, onion, relish; milk and home-made cake.

Thursday: Hamburger on roll; potato chips; green lima beans; milk and cookie.

Friday: Fish sticks; corn bread; butter; mashed potatoes; cabbage; milk and cookie; or

Chicken - noodle soup; crackers; cheese or peanut butter sandwich; milk and cookie.

Dietician is Mrs. Ola Exon.

REV. RANEY CONDUCTING MISSION

The Rev. W. N. Raney, pastor of Scott Memorial Methodist Church, is conducting a Spiritual Life Mission this week at Driver, Va. The mission study started last Saturday and will conclude tomorrow.

DAUGHTER BORN

Mr. and Mrs. Thomas W. Swindell of Oceana announce the birth of a daughter.

PERSONAL MENTION

Miss Gertrude Hall of Norfolk is spending a few days with Mrs. A. S. Gornto at her home in Oceana.

• • •

D. Bentley Lackey, son of Mr. and Mrs. H. V. Lackey, and a student at Oak Ridge Military Institute, will arrive tomorrow to spend the weekend with his parents.

• • •

Mr. and Mrs. Bob Graham left recently for Denver, Colo., to make their home. They were living on Michigan Avenue in Oceana and Mr. Graham was attached to the Oceana Air Station.

• • •

Miss Barbara Hitchings left on Sunday to return to Mary Washington College, where she is a student, after spending the weekend with her parents, Mr. and Mrs. Charles Hitchings, at their home in Oceana. Another daughter, Miss Loretta Hitchings, also a student at Mary Washington College, was the guest of her parents the previous weekend.

• • •

Mr. and Mrs. A. A. Boothe and family recently moved to Oceana from Johnson City, Tenn. They are making their home on Louisa Avenue. Mr. Boothe is a cousin of Mrs. Charles Hitchings, of Oceana.

• • •

Walter Gresham, son of Mr. and Mrs. W. Q. Gresham, was a weekend visitor at the home of his parents. Mr. Gresham is a student at Randolph-Macon College.

• • •

Miss Mary Virginia Garrett, a student at Mary Washington College, spent a recent weekend with her parents, Mr. and Mrs. J. E. Garrett, at their home in Oceana.

VEPCO to Spend $53 Million

The Virginia Electric and Power Company will spend over $53,000,000 on new construction this year, according to Vepco president Jack G. Holtzclaw.

Included in the 1955 construction budget is $11,700,000 additional for the hydro development being built on the Roanoke River at Roanoke Rapids, N. C., and $7,300,000 for the completion of a third generating unit at the Possum Point power station near Quantico.

Improvements to the present electric and gas properties and the extension of electric and gas services to new customers will cost almost $23,000,000 and $3,800,000 is to be expended for changes in the company's high voltage transmission network.

During the past seven years, Vepco has spent $293,000,000 on construction and it is expected that in the years ahead large annual construction expenditures will continue as the need for improved and expanded service increases.

• • •

Thomas Hurt, of Indiana Avenue, Oceana, is expected to return today from Corpus Christie, Tex., where he was called because of the death of his father.

• • •

Mrs. Robert Putnam has been ill at her home on West Lane in Oceana.

• • •

Mr. and Mrs. Milton Ferrell and infant daughter have moved from Virginia Beach to their new home on Michigan Avenue in Oceana.

• • •

Mrs. Jim (Frances) Taylor is spending ten days in Florida.

• • •

Henry McCabe of Lynnhaven is a patient at the Virginia Beach Hospital.

• • •

Mrs. Robert Burns has returned to her home on the corner of Michigan Avenue and Middle Lane in Oceana, from a month's trip to Europe. She joined her husband, Lt. Cmdr. Burns, who is on a European tour of duty aboard the USS Lake Champlain.

• • •

Mrs. Genevieve W. Shaffer of London Bridge left Sunday afternoon from Chicago for Redondo Beach, Cal., to visit her daughter, Mrs. Ray Lee. While in Chicago she was the guest of another daughter, Mrs. C. J. Raney.

• • •

Peter Ryan, season third class, spent last weekend with his sister and brother-in-law, Lt. and Mrs. John Gallagher, at their home on Ohio Avenue in Oceana. Seaman Ryan is stationed aboard the CG cutter USS Duane, docked in Baltimore.

• • •

Stuart Chaplain, student at Oak Ridge Military Institute, will be the weekend guest of his parents, Mr. and Mrs. O. S. Chaplain, in Princess Anne.

KNITS AORTA . . . Prof. W. E. Schinz of North Carolina State College uses revamped knitting machine to make orlon tubing for use in replacing human heart arteries.

Methodists Expand Church Music Program

The development of a complete program of choral music at the Virginia Beach Methodist Church is envisaged in a considerable expansion of the responsibilities of J. Harold Vest, minister of music. Mr. Vest has assumed as of March 1 the direction of a Youth Choir. This choir, now in regular Thursday evening rehearsals, will be heard at the 9 a. m. services of the church beginning in late Lent. All intermediates and Seniors have been invited to participate in this new phase of the church's music program, according to the announcement of H. Walton White, chairman of the music committee.

A further expansion of Mr. Vest's responsibilities will take place in September when he will assume direction of the church's large Junior Choir. Mr. Vest is a graduate of Roanoke College and of the Westminister Choir College in Princeton, N. J. He previously served as organist-director at the First Baptist Chuch of Roanoke and has directed many choral groups in the state.

Car Buyers To Have Greater Selection - Clark

L. L. Clark announced this week that Clark Chevrolet Corporation, local Chevrolet dealer, in cooperation with other Chevrolet dealers comprising the Richmond Chevrolet zone, have inaugurated a new arrangement which will give new car purchasers a greater selection of Chevrolet models and styles.

The new system will give buyers a better choice of models, colors and optional equipment than ever before, Clark stated.

"While we keep in stock a wide selection of models and colors, the new arrangement will enable us to provide the buyer with exactly the model and color he or she desires . . . and without delay," he declared. "If the model or color is not in our stock, we can locate the desired car within a matter of minutes from a stock of over 2,000 new 1955 Chevrolets. Too, under the new plan, we will be able to deliver the car in a minimum of time."

"With the 1955 Motoramic Chevrolet offering the greatest choice of models, colors, power systems and options in history, the local dealership is pleased to add this new service at this time as a part of a continuing effort to give the car buyer the exact car wanted," Clark said.

Shelton Park PTA Party March 18

The Shelton Park School PTA is making plans for a "Bring Your Own Game" party on Friday, the 18th, at 8:00 p. m. in the school lunch room. Prizes will be given for high scorers at each table, and door prizes will be awarded.

Refreshments will be served to all who attend. Table reservations are one dollar per person and may be made by phoning Mrs. W. B. Meekins at LO 3-2051, of Mrs. L. L. Dillon at LO 3-2055.

Proceeds from the party will go towards meeting the PTA budget.

Girl Scouts To Stage Rally Here March 26

The Girl Scouts of Virginia Beach will have their first rally at the Virginia Beach High School Saturday, March 26, from two until four o'clock in the afternoon. Due to the constant growth of Girl Scouting in the Virginia Beach area, this year, the rally will include Virginia Beach Girl Scouts only. In previous years, girls from other troops in Princess Anne County have participated.

The theme for the rally will be "Outing in Girl Scouting." The program will include dancing, skits on outdoor activities in scouting, and hiking songs. Each troop will have an exhibit, showing various arts and crafts accomplished during the past year. Awards including First Class Badge, Curved Bar, and Five Year Service Pins will be made to the girls who have earned them.

The public is invited to attend this meeting, along with the parents of the Girl Scouts. All persons in any way connected with Scouting are urged to attend.

Warm, but not bulky, clothes are woven from threads produced from protein fibers extruded through platinum-rhodium spinnerets. The protein is obtained from the casein left in skimmed milk after the cream and butterfat have been removed from the whole milk.

Princess Anne Lumber Co.

OUR SHEET ROCK, DOORS & WINDOWS HAVE ARRIVED

Open from 7:30 A. M. To 5 P. M.

Cypress and Norfolk Aves.

Call 1333

From where I sit ... by Joe Marsh

Uses His Head Saves His Feet

Nobody around here can remember when Pop Turner wasn't our town's postman. He must have been toting that big, heavy mailsack since Pony Express days.

That's why it's sometimes a shock to see him these days pulling his mail bag around, in a "caddy cart," a sort of light wagon that golfers use so they don't have to carry their clubs.

"Folks sometimes holler 'fore' at me and ask me how my game is," Pop reports, "but I'm not ashamed to learn something new. Just wish I'd thought about these golf gadgets years ago!"

From where I sit, it's good to see someone come up with a new wrinkle—keeps us from feeling too regimented. For instance, perhaps you've always felt that hot milk is the only thing to drink at bedtime. Then someday you meet a fellow who prefers a cold glass of beer. Well, that's his choice — and certainly he's entitled to it. We can't expect everyone to follow our old habits to the "letter."

Joe Marsh

Copyright, 1955, United States Brewers Foundation

Challenger Storm Window Announces Their

NEW SCREEN DIVISION

Don't Delay! Order Now For Spring Delivery

We are proud of our screens—Vulco Material has rigid and rugged quality built in and they are beautiful!

Our well trained staff is on call to measure and properly fabricate each screen to meet your window specification.

We'll hang them or have them ready, if you wish to install yourself—you'll save the difference on this only wise "Do It Yourself".

CHALLENGER Storm Window Co.

Night Phone MA 3-4418 — Toll Charges will be Refunded 3242 Cottage Toll — Dial MA 7-7733

ONLY ZENITH® for 1955 GIVES YOU ALL THIS!

FULL SIZE 17-IN. TV

THE EVANSTON T1814R Now! Truly portable room-to-room TV. Built-in Carrying Handles. New short picture tube means no "bubble" on back of set. New Trend styling in Maroon finish.

Only $189.95

SUPER PERFORMANCE — from new "600" chassis with latest electronic advances.

PORTABLE! Weighs only 45 lbs.! Just 13¾ in. high; 20¼ in. wide; 16½ in. deep!

SENSATIONAL JET TUNING!

CONVENIENT MAIN CONTROLS

"PULLOUT" ANTENNA—no unsightly indoor antenna on top of set.

"HIDEAWAY" POWER CORD—Tucks out of sight when not in use or when you're moving set.

TERMS

When you own a Zenith you know—and everybody else knows—you own the finest.

LEWIS APPLIANCE CENTER

Virginia Beach Blvd. and Kempsville Road

There's even more to Chevrolet styling than meets the eye!

1 Visored headlights

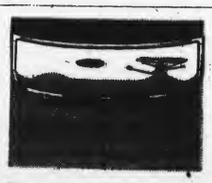

2 Louvered High-Level air intake

3 Sweep-Sight windshield

4 Distinctive dip in belt line

5 Fender-high taillights

6 Tasteful two-tone color styling

This is beauty with a bonus . . . for Chevrolet styling is designed to add safety and comfort while you drive, and to return greater value when you trade.

Truly modern lines are shaped by *usefulness*. You can see what we mean in the deep crystal curve of Chevrolet's Sweep-Sight windshield . . . a dramatic style note, certainly, but one that stems from the need for wider, safer vision. Or take high-set taillights—they add to the impressive length of line . . . but they are up where they can be *seen* for safety's sake.

The smart louvers across the hood aren't just decoration . . . they mark the intake for the High-Level ventilation system for cleaner, fresher air. And the whole shape of the body—its lowness, the dipped belt line—is merely a reflection of a lowered center of gravity, the added stability.

This is truly functional styling that serves you better every mile, and preserves its value against the distant day when you trade. This is Body by Fisher—another Chevrolet exclusive in the low-price field. Come in and let us demonstrate that this new Chevrolet is just as exciting to drive as to look at!

motoramic CHEVROLET

CHEVROLET

STEALING THE THUNDER FROM THE HIGH-PRICED CARS!

The beautiful Bel Air Sport Coupe with Body by Fisher.

CLARK CHEVROLET CORP.

605-607 Seventeenth St. Virginia Beach, Va.

LEGAL NOTICE

In accordance with the law, I will sell at public auction on Friday, April 15, 1955, between the hours of 10 a. m. in the morning and 1.00 p. m. in the afternoon, all 1952 delinquent real estate or any part thereof as may be necessary to satisfy taxes, interest and other charges, unless the same has been paid prior to the date of sale.

To all items listed below must be added a 5% penalty, which penalty was due December 5th, 1952, 6% interest from June 30th, 1953, until date of payment, 2% advertising costs, unless paid by date of sale, and any other cost that is required by law.

D. J. VAUGHAN, Treasurer
Princess Anne County Virginia

BLACKWATER WHITE ACRES

Baum, A. O. Est.—6 Ac—Blackwater—$.21
Borovich, Milton E.—2 Ac—Blackwater $.84
Bowman, Frank—2 Ac—Blackwater—$8.82
Burnell, Joseph C.—Parcel—Blackwater (100 x 210)—$.42
Christian, George—Parcel—Blackwater—$.42
Cox, L. B.—18 Ac—Blackwater—$21.00
Fleming, James A.—43 Ac—Blackwater—$32.55
Great Bridge Farm, Inc.—125 Ac—Blackwater—$52.50
Ives, Joseph R.— 10A—Blackwater—$12.60
Ives, Elizabeth L.—43 Ac—Blackwater—$25.20
Ives, Tennyson A. Jr.—13 Ac—Blackwater—$5.46
Lyons, Florence Ives—45 Ac—Blackwater—$25.20
Munden, Fitzhugh L. & Walter Riggs—41 Ac—Pungo Ferry Rd.—$3.36
Oalah, Alex—49 Ac—Blackwater—$20.58
Salmons, Guy M.—51.5 Ac—Blackwater—$21.63
Sawyer, Archie D.—1 Ac—Blackwater—$.42
Swartz, Amos—70 Ac—Blackwater—$29.40
Walker, Bessie Ives—43 Ac—Blackwater—$29.40
Williams, John—.52 Ac—N. Landing Rd.— $.42
Same—.20 Ac—N. Landing Rd.—$.21
Same—.09 Ac—N. Landing Rd.—$.21

KEMPSVILLE WHITE ACRES

Adkisson, H. C. & Ruth—.53 Ac—Bayside Site B-4—$1.27
Same—1.42 Ac—Bayside Sit B-5—$2.54
Allen, Harry M. & Mattie L.—1.775 Ac—E½ of L. 2, Site L&J Moore, Br.—$1.91
Baxter, Alan L. & Parker M. Baine—Parcel Moore's Bridge 200 x 200—$1.27
Bezcon Holding Corp.—38 Ac—Gum Swamp —$56.52
Bell, Carroll—Parcel—Ferry Pt. Rd. Avalon Terrace 97—$1.27
Same—Parcel—Ferry Pt. Rd.—$.64
Bennett, Thomas E. & Susie M.—1.12 Ac—Moores Bridges—$3.81
Berger, William J.—49 Ac—Gum Swamp—$46.67
Berger, William J. & Ruth K.—50 Ac—Gum Swamp— $47.63
Bland, Woodrow W. & Albert S. Bland & Robert White—10 Ac.—Plat of A. W. Cornick—$11.43
Bocock, James H. Jr. & Virginia D.—2.058 Ac—Oaklette—$66.68
Bratten, Elliam E. & Francis S.—1.4A—Kempsville—$1.91
Bullmann, Arthur Jr., Wallace R.
Bullman, A. L. Bonney & Arthur
Bullman Sr. t/a Blvd. Cleaners — Parcel Moore's Bridges, 200 x 100'—$77.47
Beasley, M. C. & Helen N.—2 Ac Plus—Great Bridge Rd.—$33.66
Citizens Bank of Norfolk Va. Tr—6 Ac—N. Landing Rd.—$55.88
Claussen, Liberty V.—.75 Ac—Kempsville—$.95
Coleman, James Lee—1 Ac—Military Highway—$2.23
Same—1 Ac—Military Highway—$2.35
Same—1 Ac—Military Highway—$22.00
Same—1 Ac—Military Highway—$3.18
Cornick, George—.5 Ac—Newton Cr. Rds. ½ of L. 8A—$.64
Cote, O. A.—3.75 Ac—Bank's Corner—$4.76
Creekmore, John G.—.48 Ac—Bayside—$51.44
Daugherty, Jerry V. & Dorris R—1.55 Ac—Ferry Pt. Rd. Sites G. & H.—$46.99
Davis, E. W. & Luvenia—1.70 Ac—East River —$2.22
Davis, John H. & Edna E. Cavendar—.88 Ac—Little Creek Talbot—$1.27
Deal, G. W.—3 Ac—Jacksondale No. 1—$3.81
Digga, Mary Wilson—5 Ac—Kellam Rd.—$6.35
Drummond, George E.—4.21 Ac—Holland—$28.26
Egelhoff, Caroline T.—.63 Ac—Little Creek—$1.27
Gammon, A. S. J. & R. L. Williams—2 Ac—Jacksondale No. 1—$2.54
Gardner, Ned—1 Ac—Kate's Corner—$.95
Garrenton, James Wotth—1.74 Ac—Euclid Va. Beach Blvd.—$1.91
Garton, A. C.—2.66 Ac—Bayside—$3.81
Grandon, Mary J.—5 Ac—Bayside—$6.35
Grandy, Mrs. W. B. S.—4.6 Ac—Moore's Bridges—$4.45
Grook, Lucy L.—2 Ac—Newton Cross Rd.s—$2.54
Gumenick, N. S.—Parcel—Little Cr., 170 x 200' Approx—$1.27
Hawkins, Abraham B. & Ella—9 Ac—Kempsville —$31.75
Hill, Lawson G. & Alice L.—1.6 Ac—Part of Plot 1 Gr. Lawn Cem.—$27.31
Hobbs, Phillip R. & Harold C.
Warren Sr.—4.94 Ac—Indian River—$6.35
Holland, Semey—20 Ac—Kempsville—$76.20
Hurst, Edgar L. & Joseph H. Watson—84.16 Ac —Rosemont—$53.98
Ireton, Most Rev. Peter L.—3.96 Ac—Little Creek—$5.08
Jacobs, John—1 Ac—Gt. Bridge Rd.— $.64
Jennings, Earl V.—5.5 Ac—Indian River—$6.99
Johnson, Elbert R.—Parcel—Pt of Sec 9—Brown Est Newton Cross Roads—$1.27
Johnson, James & Mary—1 Ac—Newton Cr. Rds Sec E—$1.27
Jones, Annie Lee— .33 Ac—Rosemont Parcel—$19.69
Kellam, T. H. Est.—10.75 Ac—Gum Swamp—$6.67
Kennedy, Arthur J.—.34 Ac—Kempsville—$.64
Kiff, Irma Smithson—34 Ac— N. Landing Rd.—$32.39
Kyle, A. C.—.71Ac—Bayside—$1.27
Laine, A. B.—1.7 Ac—Bayside—$2.54
Lake Joyce Realty Corp.—35 Ac—Beechwood—$47.63
Lambert, Robert P.—2.3 Ac—Bayside—$3.18
Lambert, W. C.—Parcel—Ferry Point Rd.—$.64
Lassieter, Alexander—8.18 Ac—Holland—$30.48
Same—16 Ac—Holland—$10.16
Lunsford, Fred L. & Virginia G.—4.29 Ac—Witch Duck—$6.35
Marr, J. E. & A. M.—40 Ac—Thurston—$34.92
Same—25 Ac—Thurston—$44.45
Matney, Deith Dalmain—9.83 Ac—Ferry Pt. Rd. Tract 7—$36.20
May, W. R.—Bayside 94 x 118—$6.99
Mears, Herbert M.—8 Ac—Kempsville —$8.39
Meekins, Wilfred & Grace Cutrell—Parcel—Gr. Bridge. Rd.—$1.27
Miller, Jr. Russell—Parcel Bayside 80 x 200—$.64
Miller, James E. & Judith & Hattie—9 Ac—Holland—$10.48
Same—27 Ac—Newsome—$34.29
Mills, Fleanore L.—.5 Ac—Rosemont—$19.05
Mitchell, E. —8 Ac—Gt. Bridge Rd.—$7.62
Nash, Charles R. & Adrienne P.—5.75 Ac—Oaklette—$8.89
Nausbaum, Robert C. Bertra S.,
Sidney II Charles G. & Virginias H. Jr.—1 Ac—Cornick Farm—$1.27
Ocean Park Corporation—8.5 Ac—Stumy Hall Fishery—$26.99
Ormoad Corporation—9.04 Ac—Bayside—$11.43
Paphites, John—1.447 Ac—Euclid—$31.75

Parkerson, Jesse J.—.85 Ac—East River—$1.27
Penco Realty Corp.—2 Ac—Lynnhaven—$6.35
Same—4 Ac—Lynnhaven—$279.40
Pizzo, Mike & Bessie—1 Ac—Broad Creek—$77.47
Puckett, Orson P & Ruth Virginia—2 Ac—Kellam Rd.—$2.54
Richardson, Roberta, D.—14.81 Ac—Little Creek —$18.42
Richland Corporation—30 Ac—Thalia—$76.20
Same—14 Ac—Kellam Rd.—$17.78
Robbins, George W. Jr.—5.5 Ac—Little Creek—$6.99
Robbins Corp.—2 Ac—Bayside—$78.24
Same—12 Ac—Bayside 24 lots—$15.24
Roberts, Ruth E.—71.65 Ac—Great Bridge Rd.—$68.58
Rushing, Evelyn H.—Parcel—East River 63 x 160'—$48.26
Roan, Mary M. & F. B.—Parcel—Bayside 25 x 200'—$6.35
Schmidt, Louise B.—2.82, Ac—Newtown Cross Rd.—$3.81
Sears, R. J. Est. Gearge Myer Sears & Max H. Sears—118 Ac—Ct. Bridge Rd.—$90.17
Same—140 Ac—Holland—$88.90
Same—44 Ac—Holland—$27.94
Same—28 Ac—Gt. Bridge Rd.—$17.78
Shelly Land Co. Inc—2.933 Ac—Euclid—$3.81
Smith, Gertrude—.70 Ac—Kempsville—$.95
Smith, Edwin J. for Mary L. Makinson—1 Ac—Bayside—$12.70
Smith, James A. & Beulah B.—.85 Ac—Part of Plot 1 Gr. Lwn Cem.—$1.27
Smith, P. L.—13 Ac—Holland—$8.26
Smith, W. E. & Catherine E.—10.04 Ac—Kempsville—$38.10
Staples, A. N.—4.56 Ac—Little Creek—$5.72
Stockley, Ida E.—31 Ac—Gt. Bridge Rd.—$39.37
Stormont, D.—10 Ac—Thurston—$19.05
Sylvester, Mary C.—6 Ac—Lakeside—$7.62
Thomas, R. H.—1.5 Ac—Kempsville—$1.91
Twine, John B. Jr. & Katie D.—Parcel—Gt. Bridge, Rd.—$.32
Tunnell & Eldridge Inc.—Parcel 2—Military Hwy East Side ½—$80.65
Wales, John E. Jr. & Lawrence B
Clinton J. Curtis—1.08 Ac—Broad Creek—$.95
Whitehurst, Ellitt L. & Mary T.—Parcel—Euclid Va. Beach Blvd.—$.64
Wood, W. E. Est.—53.4 Ac—Gt. Bridge Rd.—$105.73
Young, Andrew—.732 Ac—Bayside—$1.27

KEMPSVILLE WHITE LOTS

Adams, T. M.—1, 2,—Blk 31—Camden Hts.—$3.81
Adey, Sarah B.—8,9—Blk 50 Sunny Brook—$2.54
Adolph,Margaret—22,35 to 44—Blk 24—Sunny Brook—$10.48
Ahman, Beatrice—11—Blk 3—Baysde Pettie Plat —$1.91
Alexander, R. R.—1,2—Blk 21—Euclid Pl—$3.81
Allen, Louise J.—23,24—Blk 26—E. Norfolk—$3.81
Allen, E.—16,17—Blk 54—Euclid—$3.81
Allen, P. B.—1 to 9, 21 to 30—Blk 83 E. Norfolk—$18.10
Allen, Joseph—22—Blk 5—Jacksondale—$1.91
Allen, W. E.—31—Blk A—Richland—$.95
Anderson, Myrtle—8,9,10,31,32—Blk 39 Sunny Brook—$9.53
Same—3,4,5—Blk 36—Sunny Brook—$5.72
Same—40—Blk 49—Sunny Brook—$1.91
Antrim, Mrs. A. D.—3,4—Blk 20—N.—Euclid Pl.—$3.81
Askew, Catherine—18,19—Blk 14—Jacksondale 8—$3.81
Aston, G. C.—10—Blk 33—Kempsville—$1.91
Ashley, H. W.—27,28—Blk 21—Sunny Brook—$2.54
Bailey, E. G. & L. B.—25,26—Blk 41—Euclid Place—$1.91
Balmer, Grady—3—Hardy Tract—$3.18
Ballance, Ann M.—9.10 —Blk 27—Jacksondale—$1.91
Ballance, George H.—26,27—Blk 18 Jacksondale—$3.81
Ballard, Walter W. —17—Blk 5—Jacksondale—$1.91
Barrett, Mattie M.—10,11—Blk 7—Euclid Pl—$1.91
Barrett, Nathan Est.—1,2—Blk 36 Camden Hts. —$2.54
Bass, J. Arthur—41—Blk 40—Euclid—$1.91
Same—42—Blk 40 Euclid Pl—$1.91
Baum, J. F.—9,10—Blk 30—Euclid Pl—$1.91
Baxter, W. J., Jr.—28—Blk 1—Jacksondale—$1.91
Bain, T. H.—40,41—Blk 29—Euclid Pl—$3.81
Beacon Holding Corp.—4—Blk 6—Rolleston—$1.91
Beaman, W. K.—17,18—Blk 8—Jacksondale—$2.54
Bell, A. M.—2,4,6,8,10—Blk 63 G—Indian River —$3.18
Same—12,14,16,18,20—Blk 63 G—Indian Riv.—$3.18
Same—7,9,11,13—Blk 90 H—Indina River—$2.54
Blake, Joseph—54,55,56,—Blk 8—Hollywood—$52.07
Blaie, G. E.— 1—Blk 5—Jacksondale—$1.91
Blalock, J. M.—33,34—Blk 48—Euclid Pl—$5.08
Black, Frank R.—20,21—Blk 6—Easton Pl—$3.81
Blick, Blanche Simpson—1 to 7, 13 to 17—Blk 2 —Pecan Gdns.—$2.22
Same—4 to 8, 14 to 20—Blk 5—Pecan Gdns.—$1.91
Bond, Benjamin H. & Millie K.—8 —Blk 8—Maple Hall Sec. G—$1.27
Bond, Maggie L.—13,14—Blk 42 Sunny Brook—$.64
Boniwell, W. S.—27—Blk 7—Jacksondale—$1.91
Boswell, Charles S.—5,7,9,11,13—Blk—89 H Indian River—$3.18
Bondurant, B. F.—7,8,—Blk 66—Euclid Pl—$.13
Bonney, R. W.—30—Blk 105 E.—Norfolk—$1.91
Bourd, P. T.—1 to 20—Blk 78—E. Norfolk—$19.05
Bradley, Lay V.—36.37—Blk 45—Euclid Pl—$3.81
Bradshaw, L. L.—8—Blk 13 Rosemont—$2.54
Brenham, R. T.—31,32—Blk 34—Euclid—$3.81
Brailey, C. A.—2—Broad Creek—$3.18
Branchia H.—1—Blk 10—Jacksondale—$1.27
Breadlove, W. S.—11.12—Blk 56—Euclid Pl—$3.81
Breeden, Cecil J. & Clara C.—14—Blk 7—Maple Hall Aec. C—$13.97
Bright, W. R.—2.3—Blk 6 —Jacksondale—$2.54
Brisbois, William B. & Cath. D—20, 21—Blk 22 —Deal No. 2 Nr. Jacksondale—$1.27
Brooks, Scotty—2,3—Blk 89m—E. Norfolk—$1.91
Brown, Wm. P.—12, 22—Blk 102—E. Norfolk—$2.54
Broughton, J. W.—29—Blk 8—Jacksondale—$6.35
Bryan, F. M.—1 —Blk 23—Euclid Pl—$1.27
Bryant P. C.—9—Blk C—Richland—$1.27
Burchfield, C. E.—15,16.41,42—Blk 52—Euclid Pl—$1.27
Bugel, Charles M. & Agnes M.—10—Blk 5—Lake Shores Sec 2—$3.18
Burton, Addie H.—29,30—Blk 7—Hollywood—$.64
Burton, George W.—11,12—Blk 22—Easton Place —$3.81
Butt, W. P.—28—Blk 27—Jacksondale—$1.27
Byler, Adam—100 x 185' of 15 Fast River—$1.59
Call, C. R.—13,14—Blk 50—Euclid Pl—$3.81
Cando, Lewis—24.25,26—Blk 25—Jacksondale—$35.56
Cannon, Lena—12—Diamond Springs—$3.18
Cannon, Grace W.—16—Diamond Springs—$3.18
Carter, Lovinie M.—25,26—Blk 49—Euclid—$3.81
Carter, Raymond W. & Geraldine L.—100—Sec 3 N.—Rolleston—$3.18
Carlisle, B. C.—1—Jacksondale—$1.27
Carlisle, R. D.—13,14—Blk 41—Euclid Pl—$3.81
Carter, L. C.—8,9,—Blk 64—Euclid Pl—$2.54
Carmichael, Nettie W.—14,15—Blk 43—Euclid $3.81
Carson, George E. & Margaret H.—11—Blk 1—Camellia Shores Sec 1—$15.88
Byrne, Anne Carr & Bettie—45,46—Blk 13—Hollywood Sec. B.—$3.81
Cason, John A. & David A. Taylor—21 x 200' of 5 & 6—Broad Creek $.64
Cass, J. T.—29,31,33,35,37,39,41 to 44—Blk 90 H Indina River—$6.35
Cashin, C. C.—11—Blk 4—Jacksondale—$1.91
Castul, William—1,2,—Blk 42—Euclid Pl—$3.81
Catis, Peter—1,2,3,4,5—Blk 8—Midway—$1.59
Causey, J. W. & Mary C. Bissett—4,5,6,7,28—Blk 43—Euclid Pl—$9.53
Same—17,18—Blk 46—Euclid Pl—$3.81
Chambers, C. D.—9,10—Blk 34—Euclid Pl—$3.81
Chapman, Walker—8,9—Blk 31—Euclid Pl—$3.81
Chatfield, Robert—4—Blk 30—Camden Hts.—$5.08
Cherry, William—57—Blk 22—Pecan Gdns.—$.64
Same—21—Blk 43—Pecan Gdns.—$.64
Same—22,123—Blk 43—Pecan Gdns.—$1.27
Same—9 to 12—Blk 1 —Pecan Gdns.—$2.54
Childress A. A.—21,22—Blk 40—Euclid Pl—$3.81
Clay, H. L.—19,20—Blk 21—Camden Hts.—$3.81
Clifford, M. M.—15, 16, 37, 38—Blk 62—Euclid Pl—$1.27
Clinely, Nora B.—1,2,30,31,32—Blk 3—Midway —$3.18
Conklin, Mrs. D. D.—11,12—Blk 41—Euclid Pl —$3.81
Conner, J. C.—16—Blk 21—Thalia—$1.91
Cole, J. Edward—1 to 6—Blk 9 E.—Norfolk—$7.62
Coles, Malcolm, A.—40,41—Blk 45—Euclid Pl —$3.81
Codd, Elias—21,22—Blk 31—Euclid—$2.54
Condo, James C. Sr.—24,25,26—Blk 9—Deal 2 Nr.—Jacksondale—$27.31
Cooper, Mary B.—1 to 5—Blk 2—Euclid Pl—$3.18
Cope, Betty—36—Blk 30—Camden Hts.—$1.91
Cope, Mattie—35—Blk 30—Camden Hts.—$1.91
Cope, Betty—37,—Blk 30—Camden Hts.—$1.91
Cornick, A. W.—10,000 Sq Ft.—Broad Creek Rd. $10.16
Coronaham, J. E.—24,26—Blk 89 H—Indian River—$1.27
Corother, W. T.—17,19,21,23,25—Blk 88 H—Indian River—$3.18
Same—2,4,6,8,10—Blk 89 H—Indian River—$3.18
Same—30.32,34,36,38,40,42,44,46,48—Blk 98H—$6.35
Council, J. Clifton—33,34—Blk 54—Euclid Pl—$2.54
Same—3.4—Blk 31—Euclid Pl—$2.54
Same—15,16—Blk 30—Euclid Pl—$2.54
Crain, VanBuren & Ruby Estelle—28.29—Blk 16 —Glenrock—$5.08
Crewford, E. F. et als—39,40—Blk 30—Camden Hts—$2.54
Crawford, John S.—11,12—Blk 7—E. Norfolk $2.54
Crawley, Mrs. W. G.—29,30—Blk 6—Euclid Pl—$2.54
Criddle, Lela M—20,21,22—Blk 12—Rosemont —$3.81
Same—93—Blk E—Rosemont—$1.27
Croonish, H. E.—43,44—Blk 40—Sunny Brook —$1.91
Crockett, H. A.—8—Blk 8—Jacksondale—$1.27
Cross, Horace C.—Pt. of Site 5—W. R. Cook Plato—$6.35
Cornaham, R. D.—23,25,27—Blk 89 H—Indina River—$1.91
Cunningham, R. H.—5,6,22,23—Blk 44—Sunny Brook—$5.08
Cuppitt, Ernest—50 x 125'—Va. Beach Blvd. & 3rd St.—$1.27
Cushwa, Catherine E.—29,30—Blk 25—Euclid Pl—$.64
Dalahay, W. S.—3—Broad Creek—$4.76
Dalinskay, Moses—22,25—Blk 12—E. Norfolk—$2.54
Davis, Anne H.—6—Blk 5—Camellia Shores Sec. 1—$6.35
Davis, T. J.—21 to 40—Blk 91—Em.—Norfolk—$38.10
Same—1 to 15—Blk 94— E. Norfolk—$14.29
Same—10 to 15, 28,29,30—Blk 101—E. Norfolk —$8.57
Same—1 to 40—Blk 115—E. Norfolk—$38.10
Davenport, Sarah A.—5—Blk 49—Euclid Pl—$1.27
Dawson, Joseph P.—1 to 11—Blk 28—Camden Hts.—$13.97
Debona, J. B.—6 to 10—Blk 10 Jacksondale—$4.76
Dalahay, W. S.—5—Blk 6—Jacksondale—$1.27
Demaio. Mary—2—Blk 29—Jacksondale—$1.27
Dibble, M. H.—11,12—Blk 26—Euclid Pl—$2.54
Dickey, W. K.—27—Blk 88 H—Indian River—$.64
Dickens. C. W.—42—Blk 12—Sunny Brook—$1.27
Donovan, John—1,2,—Blk 19—Euclid Pl—$2.54
Dooley, Minnie—5—Blk B.—Richland—$1.27
Dore, Maggie—11,12—Blk—66—Euclid Pl—$2.54
Dowden. J. E.—19,20—Blk 10—Camden Hts.—$2.54
Drumheller, M. A.—36,37—Blk 7—Euclid Pl—$2.54
Dehus, Emma J.—27,28—Blk 37—Euclid Pl—$2.54
Dunlap, John Earl & Gertrude W.—97—N.—Rolleston—$3.18
Dupree, Henry M.—30 to 34—Midway—Blk 14—$.64
Dure, H. W.—36—Blk 1—Glenrock—$1.59
Same—33—Blk 4—Glenrock—$1.59
Same—29,30,31,32—Blk 10—Glenrock—$6.35
Same—1,2,3,4,—Blk 13—Glenrock—$6.35
Same—9,10,25—Blk 16—Glenrock—$4.76
Same—30,33,34.63,to73,82,83—Blk 34 — Glenrock—$25.40
Eason, J. F.—15.16—Blk 4—Easron Pl—$2.54
Ely, John W.—5,6—Blk K—Rosemont—$2.54
Feigh, J. C. & Emma G.—9—Blk 4—Glenrock $3.18
Same—10—Blk 4—Glenrock—$3.18
Enslow, Mary B. Sakie Hoffley & W. C. Enslow —23,24—Blk 56—Euclid Pl—$2.54
Evans, Everett J. 28, 29—Blk 17—Jacksondale—$46.99
Eckley, Emma—10,11—Blk 65—Euclid Pl—$.64
Fair, R. W.—37,39,41,43,45,47—Blk 87 H—Ind. Ri.—$3.81
Faith, George A.—23.24—Blk 3—Oak Park—$2.54
Fantone, Joseph J.—1,2,3.4—Blk 16—Hollywood Sec B.—$5.08
Fantone, Mrs. M. A.—7—Blk 9—Jacksondale—$.64
Same—23—Blk 14—Jacksondale—$.64
Same—3—Blk 12—Jacksondale—$.64
Farley, Mrs. A. D.—16,17—Blk 67—Euclid—$2.54
Fauver, J. A.—1.2—Blk 16—Euclid Pl—$2.54
Faville, N.—5—Blk A—Richland—$1.27
Fentress, Davis W. & Eloredia S.—43—Thalia Gardens No. 1—$4.76
Ferndale Corporation—6,10,22—Blk 26—Glenrock—$1.27
Fernandine, E. V.—5.6—Blk 29—Glenrock—$.06
Field, John A. Jr et als—8 to 12—Blk 25—Jack-Sondale—$6.35
Fisher, William Edward—4—Blk 1—Lake Terrace—$28.58
Fisher, John S.—31,33,35.37.39,41,43,45,47 B 89H—Indian River—$5.72
Same—19—Blk 89H—Indian River—$.64
Forbes, R. B.—27—Blk A.—Richland—$1.27
Foreman, H. T.—3—Blk 10—Jacksondale—$1.27
Forvaket, A. E.—42,44,46,48—Blk 64G—Indina River—$2.54

Foster, Annie Marie—44,45,46—Blk 68—Euclid Pl—$3.81
Foster, John S.—1—Blk 8—Jacksondale—$1.27
Foster, Richard—24,25—Blk 22—Camden Hts.—$2.54
French, C. E.—24,25—Blk 24—Glenrock—$2.54
Frizzell, Mary B. & C. G.—7—Sec. 2—Lake Terrace—$41.28
Ganos, Paul M.—5,6—Blk 6y2—Euclid Pl—$1.27
Ganos, Paul M.—8—Blk 54 Euclid Pl—$1.27
Gannon, Harvey S.—31—Euclid Pl—$1.27
Garden, David—14—Blk 11—Sunny Brook—$1.27
Garden, David Nelson, Nancy Garden Leatherwood, Jessie W. Aby & Annie Bell—33,34—Blk 48—Sunny Brook—$2.54—6.7,28,29—Blk 39—Sunny Brook—$5.08.
Same—34 to 37—Blk 30—Sunny Brook—$5.08
Gates, J. L.—9 to 12—Blk 30—Camden Hts.—$5.08
Gibbs, June D.—S½ of 25, 26—Blk 12—Sunny Brook—$20.32
Gibson, Grover G.—4—Blk 1—Glenrock Terrace—$33.66
Gilbert, Aubrey P.—16,17—Blk 57—Euclid Pl—$2.54
Glen Rock Storage Corp.—1 Lot—Glenrock—$34.93
Glover, Eugene—21,22—Blk 44—Euclid Pl—$2.54
Goodwyn, Dr. Andrew W.—39,40—Blk 44—Euclid—$2.54
Goodwin, Mary Louise—Pt of 23 to 28 Inc.—Blk 35—Euclid—$1.91
Gornto, R. L.—27—Blk 5—Bayside—$5.08
Same—28—Blk 5—Bayside—$2.22
Same—15,16,17—Blk 3—Wise Plat—$6.35
Gornto, V. S.—6.7,—Blk 24—Camden Hts.—$2.54
Gornto, R. L.—14 to 17—Bayshore—$12.70
Graham, C. B.—26,27,28,29—Blk 3—E. Norfolk —$5.08
Same—5,6,7,8.9—Blk 19—E. Norfolk—$6.35
Graham, C. B.—43,44—Blk 84—E. Norfolk—$2.54
Same—21,22—Blk 85—E. Norfolk—$2.54
Same—Blk 91—7,30—E. Norfolk—$2.54
Same—7,8—Blk 92—E. Norfolk—$2.54
Same—16,17—Blk 94—E. Norfolk—$2.54
Same—14 to 19—Blk 110—E. Norfolk—$7.62
Grandy, M. G.—1.3,5,7,9—Blk 4F—Norf. Highlands—$3.18
Grav. Banning—8,9—Blk 22—Camden Hts.—$2.54
Gregg, O. C.—6.7—Blk 50—Sunny Brook—$2.54
Griggs, G. R.—36.37—Blk J—Rosemont—$2.54
Grimes, Mary Francis & Diane, D. Heimer—31—Blk 1—Camellia Shores Sec 1—$9.53
Guilford, G. A.—11—Blk 8—Jacksondale—$1.27
Guland. Emie—12,13—Blk 8—Jacksondale—$1.27
Hammitt, Ralph Edward & Jula Alice—S. 233' of 33—Milburn Manor—$17.15
Hanes, J. T.—36,37—Blk 34—Sunny Brook—$2.54
Same—37, 38,39—Bld 48—Sunny Brook—$3.81
Same—5—Blk 21—Sunny Brook—$1.27
Harnbarger, Sallie Belle—25,26—Blk 49—Sunny Brook—$2.54
Haines, F. E.—45,46—Blk 20—Euclid Pl—$1.02
Harris, Mrs. C. M. —7—Blk C.—Richland—$1.27
Harris, E. B.—1.2—Blk 29—Easton Pl—$2.54
Hart, J. A.—29,31,32,33,35—Blk 65 G—Indina River—$3.18
Same—7,9,11,13,15—Blk 88 H—Indina River—$.18
Same—2,4,6,8,10—Blk 89 H—Indian River—$3.18
Harper, J. T. H.—22,23—Blk 14—Euclid Pl—$2.54
Hardwood, C. B.—30,31—Blk 31—Sunny Brook—$2.54
Hatfield, E. R.—26 to 29—Blk 3—E. Norfolk—$6.35
Hawkinson, William B. & Gladys T.—32—Blk 1 —Camellia Sec. 1—$9.53
Haywood, George W. & Annie B.—10 to 15—Blk 41—Midway—$1.91
Heaney, Mary E.—5,6—Blk 47—Sunny Brook—$25.4
Heckman, Adam—24—Blk 26—E. Norfolk—$1.27
Heistand, A. B.—26 to 30—Blk 23—Jacksondale —$6.35
Same—11 to 15—Blk 12—Jacksondale—6.35
Herring, Wm.—1—Kempsville—$3.18
Hess, Catherine D.—17 to 20, 37 to 40—Blk 20—Camden Hts—$10.16
Hicks, Annie B.—41,42—Blk 40—Sunny Brook—$2.54
Hickman, C. W.—36 to 40—Blk 82—E. Norfolk —$6.35
Hill, Mrs. B. H.—8.9—Blk 31—Sunny Brook—$2.54
Hill, Rosa—81.82—Blk 34—Glenrock—$.64
Hillard, W. H.—36—Blk 48—Euclid Pl—$1.27
Hildebrand, W. H.—2—Blk 35—Sunny Brook—$1.27
Same—19,20,41,42—Blk 33—Sunny Brook—$5.08
Hisson, Charles F.—5,6,9,10,26,27—Blk 12—E. Norfolk—$7.62
Same—35, to 38—Blk 15—E. Norfolk—$5.08
Hodges, Capt. E.—1,2,3—Blk 20—Midway—$1.91
Hoffler, Virginia—6,7—Blk 10—Pecan Gdns.—$.64
Holden, Charles W. Jr. & Lyndel R.—Site 82—Lakeview Park Sec 2—$2.54
Hogan, L. H.—69—Blk B,—Jacksondale—$1.27
Honeycutt, J. W.—41,42—Blk 22—Easton Pl—$2.54
Hood, J. F.—1,2,4,45,47—Blk 88 H—Indian River—$3.18
Horgan, Mrs. Arthur—1.2—Blk 42—Sunny Brook—$2.54
Horner. E. J.—33, to 36—Blk 50—Euclid Pl—$5.08
Horton, E. M. & Ethel Mae—31—Clear Acres—$3.18
Same—33—Clear Acres—$3.18
Hay, A. M.—11.12—Blk 38—Euclid Pl—$2.54
Hudson, Robert McKinlay—21 to 24,27,28—Blk 8 —Hollywood—$7.62
Hudson, Willie Marion—25,26—Blk 8—Hollywood Sec. B.—$27.94
Hudson, Wilby H.—13 to 16—Blk 67 G—Indian River—$4.45
Hughes Buggy Co.—1 to 26—Blk 38—E. Norfolk —$33.02
Houston, George L.—21,22—Blk 3—Sunny Brook —$2.54
Jackson, J. H.—23.25—Blk A.—Richland—$2.54
Jackson, J. T. & Co.—1 to 10, 31 to 40—Blk 53 —E. Norfolk—$25.40
James, George—8,9—Blk 105—E. Norfolk—$2.54
James, Speedy—37.39,41,43—Blk 88 H—Indina River—$2.54
Jefferson, Mrs. Charles E.—1,2—Blk 3—Euclid Pl—$2.54
Jeffress, Mary P.—22 to 25—Blk 66—Euclid Pl —$5.08
Johnson, Mrs. Luther—30.31—Blk 41— Sunny Brook—$5.08
Johnson, P. C.—23,24—Blk 33—Euclid Pl—$2.54
Same—25.26—Blk 33—Euclid Pl—$2.54
Jones, Lillian E.—4.5—Blk 25—Euclid Pl—$2.54
Jones, F. H.—Lots 19 to 22—Blk 30—Euclid Pl—$26.99
Jones, Henry B. Sr.—21,22—Blk 24—Euclid Pl —$2.54
Jones, John M. Sr.—69—Sec 3—N. Rolleston—$3.18
Jones. Lucille C.—22,23—Blk 17—Glenrock—$3.81
Johns, Martha E.—1—Blk 2—Jacksondale—$1.27
Jones, Thornton F.—25—Blk 12—Jacksondale—$1.27
Joynes T. A. T.—29—Blk 29—Jacksondale—$1.27
Judkins, J. N.—85—Blk C—Jacksondale—$1.27
Karadimas, Anastasics N. & Diana, Ruth Clark
Karadimas—1,2,3—Blk 20—Glenrock—$13.34
Same—19,17,18—Blk 20—Glenrock—$1.91
Katrobos, Leon A. & Eunice C.—102—N. Rolleston—Sec 2—$3.18
Kaufman, Benonie—12,14,16,18,20—Blk 85 H—Indian River—$3.18
Keeter, Nathan—38 to 41—Blk 28—Jacksondale —$5.08
Kelly, Nathaniel W.—9 to 13—Blk 4—Jacksondale—$6.35
Same—6,7—Blk 9—Jacksondale—$2.54
Key, R. P.—10 11—Blk 102—E. Norfolk—$5.08
Key, James T. & Freezie C.—3—Blk 5—Maple Hall Sec A—$1.27
King, Dekovan & Mary Margaret—17,18—Blk 16—Sunny Brook—$.64
Same—19.40,41—Blk 16—Sunny Brook—$.95
Same—15,16,39—Blk 16—Sunny Brook—$3.81
Same—37,38—Blk 16—Sunny Brook—$116.84
Same—13,14,35.36—Blk 16—Sunny Brook—$1.27
Kintzing, Alice J.—21 to 40—Blk 3—Glenrock—$38.10
Kintzing, J. B.—1 to 20—Glenrock—Blk 3—$44.45
Same—5,8,9,10,39,40—Blk 2—Glenrock—$13.34
Same—1,6,7,8.9—Blk 30—Glenrock—$13.34
Same—9—Blk 31—Glenrock—$1.91
Kirios, H.—21,22—Blk 26—Euclid Pl—$2.54
Kirkwood, J. A.—16—Blk 51—Euclid Pl—$1.27
Kounz, Mrs. J. L.—36—Blk 22—Camden Hts—$1.91
Kirchmier, G. C.—13—Blk 13—Jacksondale—$1.27
Kurtz, Henry M. & Sarah Alice—17,18—Blk 14 —Glenrock—$1.27
Ladd, Joseph P.—20.21—Blk 54—Euclid Pl—$2.54
Lake Wright Realty Corp.— 5 to 16—Blk 22—Camden Hts.—$15.24
Land, Lillie M.—9—Blk 13—Rosemont—$1.27
Land, Minerva E.—8—Blk 12—Jacksondale—$1.59
Lane, James M.—35 x 120'—Blk 15—Deal No. 2 Nr. Jacksondale—$.64
Langley, F. W.—31,32—Blk 4—Diamond Springs —$2.54
Lanthorne, Thomas F.—30—Sec. 1—N. Rolleston —$2.54
Lardier, Charles J.—21,22—Blk 31—Camden Hts.—$2.54
Laurent, C. W. Sr.—29,30—Blk 20—Midway—$.64
Lawrence A. C.—5 to 9—Blk 15— E. Norfolk $6.35
Lee, Mrs. Annie E.—17—Blk 5—Jacksondale—$1.27
Lee, Thos. B.—9.10—Blk 58—Glenrock—$2.54
Leitch, Jacob—15 to 18, 20—Blk 13 Camden Hts.—$6.35
Same—37 to 40—Blk 22—Camden Hts.—$5.08
Leitch, Jacob, R. E. Vicks, C. L. Edmonds & C. D. Putman—35 to 40—Blk 13—Camden Hts.—$1.62
Lemine, J. H. H.—1 to 16—Blk 24—Midway—$1.27
Lascure, Charles R.—48, 49—Blk 6—Euclid Pl—$2.54
Same—5,6,7,8—Blk 9—Eastern Pl—$5.08
Same—40—Blk 33—Euclid Pl—$.32
Lewis, Delbert H. & Bernice W.—31—Rolleston Small Farms—$8.54
Lindsey, R. L.—32.33—Blk 55—Euclid Pl—$3.81
Linkey, J. M.—13—West Place—$1.27
Lindsley, George W.—3,4—Blk 50—Euclid Pl—$2.54
Same—30,37—Blk 55—Euclid Pl—$2.54
Lipsitz, Mrs. S.—19—Blk 7—Jacksondale—$1.27
Lister, Julius, Eugene & Mar. Eliz.—13,14,15,16 —Blk 61 Euclid Pl—$5.08
Same—11,12—Blk 61—Euclid Pl—$2.54
Long. W. D.—9,10—Blk 45—Euclid Pl— $.64
Lucas, Mrs. W. J.—17,16—Blk 16—Euclid Pl—$2.54
Lunsford, Fred L. & Virginia G.—15—Sec 2—Bradford Terrace—$34.93
Lunsford, Fred L. & Virginia G.—12—Ses 2—Bradford Terrace—$3.18
Lynd, Ira M.—1,2—Blk 23—Easton Pl—$.64
Lyons, A. J.—16—Blk 17—E. Norfolk—$1.27
Malone, H. O.—1,2—Blk 46—Euclid Pl—$.64
Same—38 to 42—Blk 37—Euclid Pl— $3.18
Mankin, A. W.—1 to 10—Blk 104—E. Norfolk —$6.35
Same—24 to 32—Blk 16—E. Norfolk—$5.72
Same—21—Blk 18—E. Norfolk—$.64
Mansfield, John W.—35,36—Blk 54—Euclid Pl—$2.54
Same—33,34—Blk 41—Euclid Pl—$2.54
Markam, A. Est.—30—Blk 7—Jacksondale—$1.27
Martone, Joseph Harold & Georgia Leola—4—Blk 5—Camellia Shores Sec 3—$4.76
Martone, Peter & Georgia Ella—2—Blk 7—Camellia Shores—Sec 3—$3.18
Maxwell, M. C.—37,39.41,43—Blk 42F—Indian River—$2.54
May, Cornelius W.—23,24—Blk 35—Sunny Brook —2.54
Mays, Erie—35 to 38—Blk 110—E. Norfolk—$5.08
McCarthy, Michael F. & Bessie E.—1,2—Blk 14 —Hollywood—$2.54
McCord, Frank—5—Blk 4—Rolleston—Sec 1—$10.16
McDonald, F. E.—9—Blk 29—Glenrock—$2.54
McDonald, George—29—Blk 6—Jacksondale—$1.27
McGonigal, S. L.—20—Blk 3—Lakeside—$4.45
McIntosh, J. H.—1,2,22,21—Blk 4—E. Norfolk —$5.08
McNell, Thos.—1—Blk 35—Sunny Brook—$1.27
McQueen, M. A.—3, 4—Blk 24—Euclid—$2.54
Merser, A. G. & Laura S.—4—Elizabeth Park—Sec 1—$3.18
Miko, Julius G.—1,2.31,32—Blk 21—Midway—$1.27
Miller, Charles W. & Delma E.—22—Lakeview Park—Sec 1—$3.18
Miller, John W.—78—Blk C.—Jacksondale—$1.27
Minter, W. D.—29,30—Blk 22—Jacksondale—$2.54
Mitchell, A. D.—4—Blk 4—Rolleston—$6.35
Moore, Joseph W.—9,10,11,31,32,33—Blk 35—Sunny Brook—$7.63
Same—1,2,3—Blk 34—Sunny Brook—$3.81
Mordica, Lloyd T.—11,12,13,14—Blk 29—Euclid Pl—$5.08
Moreman. C. G.—21—Blk 9—Rosemont—$1.27
Monroe, David Luther—34,35—Blk 17—Hollywood Sec B.—$2.54
Morrisette, May S.—2,4,6,8—Blk 66 G—Indian River Pd.—$2.54
Mosely, T. F.—37, 3 to 6—Blk 3—E. Norfolk—$6.35
Same—12 to 15—Blk 7—E. Norfolk—$5.08
Moses. F. W.—1 to 10—Sub. D. Indian River Pk.—$6.35
Moss, Robert Stephen & Nora Hines Moss—9—Blk 1—Camellia Shores—Sec 1—$12.70
Mott, Luia Louise—23—Broad Creek West Pl—$16.51
Murphy, James B.—7,8—Blk 30—Camden Hts. —2.54
Nash, A.—18—Blk 7—Euclid Pl—$1.27
Nash, Harvey Jr. & Estelle M.—11—Blk 31—Glenrock—$13.34
Same—12, 13—Blk 31—Glenrock—$1.27
Nash, Mrs. M. A.—19, 20—Blk 7—Euclid Pl—$—2.54
National Bank of commerce Sub. Tr.—8 Broad Creek—$3.18
Caldwell Hardy Est. (same)—7 Broad Creek—$.64
Newby, W. P.—1—Blk 24—Jacksondale—$1.27
Nixon, A. J.—1,2—Kempsville—$6.35
Nottingham, Sterling—1—Blk 2—Col. Ghent—$3.18
Null, Samuel H.—16,17—Blk 27—Euclid Pl—$2.54
Oak Park Inc.—11.12,27,28,29,30—Blk 63—Euclid—$1.91
Same—9,10—Blk 1—Easton Pl—$.64
Same—9,10—Blk 2—Easton Pl—$.64
Same—23 to 26—Blk 2—Sunny Brook—$1.27
Same—25 to 31—Blk 3—Sunny Brook—$2.23
Same—3 to 9, 13—Blk 17—Sunny Brook—$2.54
Same—3,4,9,—Blk 27—Sunny Brook—$.95
Same—32,33,35—Blk—34—Sun. Br.—$.95
Same—40—Blk 40—Sun. Brook—$.32
Same—24 to 28—Blk 44—Sunny Brook—$1.59
Same—26,27,30—Blk 45—Sunny Brook—$.95
Same—19,20,21,22—Blk 46—Sunny Brook—$1.27
Same—35 to 38, 40,41—Blk 50—Sunny Brook—$1.91
Same—13 to 22—Blk 2—Easton Pl—$3.18
Same—39.40—Blk 2—Easton Pl—$.64
Same—4,5,6 —Blk 4 Easton Pl—$.95
Same—11,12—Blk 51—Easton Pl—$.64
Same—15,16—Blk 26—Easton Pl—$.64
Same—3,4—Blk 30—Easton Pl—$.64
Same—10,11.23,24,40,41—Blk 30—Euclid Pl—$1.91
Same—20.21—Blk 8—Euclid Pl—$.64
Same—9,10—Blk 12—Euclid Pl—$.64
Same—22,26 to 31,33,35—Blk 13—Euclid Pl—$5.72
Same—26,27,28,—Blk 14—Euclid Pl—$.95
Same—39,40—Blk 19—Euclid Pl—$.64
Same—27—Blk 23—Euclid Pl—$.32
Same—14,15—Blk 25—Euclid Pl—$.64
Same—20.42—Blk 29—Euclid Pl—$.64
Same—39,40—Blk 30—Euclid Pl—$.64
Same—17,18—Blk 33—Euclid Pl—$.64
Same—11,12—Blk 34—Euclid Pl—$.64
Same—29,30,34.37,38—Blk 35—Euclid Pl—$1.59
Same—12.13,24.25—Blk 43—Euclid Pl—$1.27
Same—5,6—Blk 45—Euclid Pl—.64
Same—1.2—Blk 46—Euclid Pl—$.64
Same—17,18—Blk 49—Euclid Pl—$.64
Same—21.22—Blk 56—Euclid Pl—$.64
Same—15,16—Blk 58—Euclid Pl—$.64
Same—4—Blk 63—Euclid Pl—$.32
Same—7.8—Blk 67—Euclid Pl—$.64
Same—35,36—Blk 68—Euclid Pl—$.64
Same—16,17,21, to 27—Blk 7—Euclid Pl—$2.86
Same—27,28,35,36—Blk 9—Euclid Pl—$1.27
Same—23,24.38,29—Blk 10—Euclid Pl—$1.27
Same—1,2.3,4,23,24—Blk—12 Euclid Pl—$1.91
Same—14 to 19.24,25.33—Blk 13—Euclid Pl—$2.86
Same—18,19,24,34,41,42,43.44—Blk 14—Euclid Pl—$2.86
Same—1,2.3.8.9.10,11,41.42—Blk 15—$2.86
Same—14,15,18,19.41,42,45,46—Blk 17—$2.54
Same—3,4,31,41,19.26,27—Blk 18—Euclid Pl—$2.22
Same—36 to 44—Blk 18—Euclid Pl—$2.86
Same—3.5,7,10,14,26 to 32,35,36—Blk 19—Euclid Pl—$4.45
Same—5,6,11,7, 34—Blk 20—Euclid Pl—$1.91
Same—10,17,35—Blk 21—Euclid Pl—$.95
Same—2.32—Blk 22—Euclid Pl—$.64
Same—24—Blk 23—Euclid Pl— $.32
Same—W-Half of 24, 27—Blk 26—$.64
Same—5.8,25 & W Pt. of 37,38—Blk 28—Euclid Pl—$.95
Same—31—Blk 29—Euclid Pl—$.32
Same—14—Blk 31—Euclid Pl—$.32
Same—29.32—Blk 32—Euclid Pl—$.64
Same—27—Blk 33—Euclid Pl—$.32
Same—15 to 18—Blk 34—Euclid Pl—$1.27
Same—21,22—Blk 35—Euclid Pl—$.64
Same—31,32,33,36,37—Blk 37—Euclid Pl—$1.59
Same—10—Blk 38—Euclid Pl—$.32
Same—42—Blk 45—Euclid Pl—$.32
Same—16—Blk 49—Euclid Pl—$.32
Same—16—Blk 51—Euclid Pl—$.32
Same—16.15,21,32,41,42—Blk 52—Euclid Pl—$1.91
Same—5.12—Blk 53—Euclid Pl.—$.64
Same—1,15—Blk 54—Euclid Pl—$.64
Same—19,20—Blk 56—Euclid Pl—$.64
Same—27, 28—Blk 57—Euclid Pl—$.64
Same—7,8.11,12.22 23,24,31 to 36—Blk 58—Euclid Pl—$4.13
Same—35,36—Blk 61—Euclid Pl—$.64
Same—13, 14—Blk 62—Euclid Pl.—$.64.
Same—1,2,5,6,9,10—Blk 63—Euclid Pl—$1.91
Same—28.30,31—Blk 18—Euclid Pl—$.95
Same—13 to 20,31,32,35,36,39—Blk 63—Euclid Pl—$4.13
Same—1,2,38,39.40 to 44—Blk 64—Euclid Pl—2.86
Same— 1 to 6,12 to 19, 27 to 31—Blk 64—Euclid Pl—$6.03
Same—13—Blk 66—Euclid Pl—$.32
Same—45,26—Blk 66—Euclid Pl—$.64
Same—3,4,5,6 9 to 14—Euclid Pl—$3.49
Same—15—Blk 67—Euclid Pl—$.32
Same—32 to 34, 27 Blk 68—Euclid Pl—$1.27
Same—15,16,17,18—Blk 7—Sunny Brook—$2.86
Ogburn Nicholas S.—9,10—Blk 29—Euclid Pl—$2.54
Ohio Valley Mill Supply—34—Blk 12—Camden Hts.—$1.27
Same—35—Blk 12—Camden Hts.—$1.27.
O'Neal. Whittington B. & Evelyn S—25—Thalia Gardens Plat 1—$60.33
Oeel, August—25—Blk 26—E. Norfolk—$1.27
Osten, H. E.—31—Blk—22—Camden Hts.—$1.27
Overstreet, R. C.—7 to 10—Blk 18—Euclid Pl—$.25
Same—15,16—Blk 47—Euclid Pl—$.53
Painter, Fannie M.—77,78—Blk 34—Glenrock—$.64
Panella, Frank—66—Hardy Tract—$1.27
Same—88—Hardy Tract—$1.27
Same—68—Hardy Tract—$1.27
Same—67—Hardy Traca—$64.77
Same—45—Hardy Tract—$3.18
Same—46—Hardy Tract—$3.18
Same—90—Hardy Tract—$.64
Pace, Susan P.—1—Blk 29—Jacksondale—$1.27
Parker. Willmian R. & Lucille Parker James—25,26—Blk 57—Euclid Pl—$2.54
Parker, Herbert H.—14,15,16—Blk 23—Midway—$.64
Same—29—Blk 3—Midway—$.32
Parrow, R. M.—40,41—Blk 58—Euclid Pl—$2.54
Peele, Mamie H.—27,26—Blk 52—Euclid Pl—$2.54
Persinger, J. R.—9,10—Blk 20—Euclid Pl—$1.27
Peters, W. M.—37,38—Blk 32—Euclid Pl—$2.54
Pimes, Max T.—13,14—Blk 6—Jacksondale—$2.54
Piper, E. L.—21—Blk 45—Euclid Pl—$1.27
Pittner, Max—14,15—Blk 21—Oak Park—$2.54
Same—23 to 26—Blk 20—Oak Park—$5.08
Same—16 to 20—Blk 47—Oak Park—$5.08
Pledger, Wm. R.—25,26—Blk 20—Midway—$.64
Porter, John H.—75,76—Blk 34—Glenrock—$1.27
Pound, J. M.—14,15—Blk 66—Euclid Pl—$2.54
Powell, R. L.—21 to 27—Blk 110—E. Norfolk —$8.26
Same—28 to 34—Blk 110—E. Norfolk—$8.26
Poyner, N. A.—11—Blk 8—Jacksondale—$1.27
Pressey, J. S.—34,35—Blk 4—Glenrock—$5.08
Price, Allan C.—26—Blk 100—E. Norfolk—$1.27
Price, Emma P.—3—Blk 30—Camden Hts.—$1.27
Profile Timber Corp.—17 —Blk 1—Glenrock—$1.59
Pugh, Mary G.—11,12—Blk 61—Euclid Pl—$2.54
Putman, D. G.—35 to 40—Blk 23—Camden Hts.—$19.05
Same—27,28,29—Blk 30—Camden Hts.—$11.43
Same—17,18—Blk 31—Camden Hts.—$5.08
Quilley, S. E.—19,20—Blk 40—Sunny Brook—$2.54
Rankin, James—14 —Blk 4—Maple Hall—Sec A—$1.27
Rathburn, Geo. N.—1,2—Blk 12—E. Norfolk—$2.54
Redman, Henry—11,10,32,33,34—Blk 43—Sunny Brook—$6.35

(Continued from Page Four)

Reese, T. C. & Thelma G.—3—Blk 1—Shelton Plat Little Creek—$60.33
Renick, H. E.—1,2—Blk 23—Camden Hts.—$2.54
Same—15,16—Blk 31—Camden Hts.—$2.54

(Continued on Page Four)

(Continued from Page Three)

Reynolds, Albert C.—1—Blk 1—Glenrock Terrace—$3.98
Reeves, C. A.—12—Blk 8—Jacksondale—$5.06
Reglaer, Elsie et als—29,30—Blk 49—Euclid Pl—$.13
Riddick, Harriett A.—55,56—Blk 12—Hollywood—Sec A.—$.64
Blk 4—Hollywood—Sec B.—$1.27
Ritter, Henry R. & Sarah Edith—45,46,47,48—
Roberts, A. P.—7,8—Blk 55—Euclid Pl—$.13
Robertson, S. H.—11,13—Blk 53—E. Norfolk—$2.54
Robbins, George W. Jr—64—Shelton Pl—Robbins Corner—$33.34
Same—65—Shelton Pl.—Robbins Corner—$20.64
Same—66—Shelton Pl—Robbins Corner—$33.34
Same—29—Shelton Pl—Robbins Corner—$39.69
Same—30—Shelton Pl—Robbins Corner—$39.69
Same—31—Shelton Pl—Robbins Corner—$39.69
Same—32—Shelton Pl—Robbins Corner—$1.59
Same—33—Shelton Pl—Robbins Corner—$39.69
Same—34—Shelton Pl—Robbins Corner—$39.69
Same—35—Shelton Pl—Robbins Corner—$39.69
Same—36—Shelton Pl—Robbins Corner—$39.69
Same—37—Shelton Pl—Robbins Corner—$39.69
Same—38—Shelton Pl— Robbins Corner—$39.69
Same —56—Shelton Pl—Robbins Corner—$46.99
Same—W. 30' of 57—Shelton Pl.—$.64
Same—E. 25' of 58—Shelton Pl—$39.37
Same— 59 —Shelton Pl—$2.54
Same—63—Shelton Pl—$39.69
Rodgers, Henry A.—15—Blk 4—Deal 2 Nr.—Jacksondale $1.91
Rohledor, Andy—23,24—Blk 25—Sunny Brook—$2.54
Rogis, Constentine P. & Va. V.—17—Blk 1—Camellia Shores Sec 1—$4.76
Rohring, Julia—18 to 22—Blk 4—Jacksondale—$6.35
Same—27—Blk 5—Jacksondale—$1.27
Same—23—Blk 9—Jacksondale—$1.27
Ruhrmann, Elizabeth T. 3, 4—Blk 2—Easton Pl—$2.54
Salisbury, Emma—19—Blk 10—Jacksondale—$1.27
Sanderlin, Lillie—Parcel—Little Creek —Pretty Lake Ave.—$6.35
Savells, Nancy A.—93—Blk E—Jacksondale—$3.81
Same—20,21,22—Blk 12—Jacksondale—$3.81
Sawyer, J. C.—Hardy Tract—$38.10
Saxman, A. C.—38,40—Blk 64 G—Indian River—$1.27
Scott, George W.—22—Blk 10—Jacksondale—$1.27
Scott, John T.—15 to 20—Blk 92—Broad Creek—$7.62
Same—37 to 42—Blk 92—Broad Creek—$7.62
Scott, S. N. & S. J. Hudson—27—Blk 8—Jacksondale—$1.27
Schnelle, Heinrich—3 to 8,22,23—Blk 8—E. Norfolk—$1.59
Schmidt, August—39,40—Blk 12—Camden Hts.—$2.54
Same—26,27,28—Blk 22—Camden Hts.—$3.81
Schrogham, J. L.—18,19—Blk 27—Euclid Pl—$2.54
Seaward, W. W.—12,13—Blk 47—Euclid Pl—$2.54
Selderidge, Sallie A.—16,17,39,40—Blk 3 —Jacksondale—$5.08
Shaffer, Chester Lewis Jr. & Marj. F.—17,18—Blk 15 Nt.—Jacksondale—$.64
Sheppard, W. J.—12,13—Blk 43—Sunny Brook—$2.54
Same—29.30,31—Blk 49—Sunny Brook—$3.81
Shun. Lelia Duncan—14—Blk 29—Euclid Pl—$1.27
Sigler, P. C.—32.33,34—Blk 16—Midway—$.95
Simmons. Ernest A.—14 to 17—Blk 100—Jacksondale—$2.54
Slade, T. B. & D. C. Jones—21,22—Blk 24—Jacksondale—$2.54
Smith, Annie M. et als—1—Kempsville—$20.64
Smith. F. Arflington—9,10,11,12—Blk 22—Euclid—$5.08
Smith, John W. & Mildred B.—1—Blk 2—Lake Terrace—$60.33
Smith, Olivia—12.13—Blk 5—Euclid Pl—$2.54
Smith, Z. W.—29,30—Blk 9—Jacksondale—$2.54
Southall. W. A.—21,22,23—Blk 26—Euclid Pl—$3.81
Sowles, Henry Lewis—1 to 12—Norf. Rolleston Sm Farms—$27.94
Spence. A. L.—23,24—Blk 33—Sunny Brook—$2.54
Spicer, P. D.—41,42—Blk 7—Hollywood—Sec B—$1.27
Steinbauer, F. W.—6,7—Blk 22—Camden Hts.—$2.54
Steinbauer. George N.—5—Blk 22—Camden Hts.—$1.27
Stevens, George L.—4 —Blk 24—Jacksondale—$1.27
Stevens. John W.—95—Blk E—Jacksondale—$1.27
Stevens, Mark—19—Blk 11—Jacksondale—$1.27
Steel. Alcinda Steel—3,4—Blk 1—Euclid Pl—$2.54
Stuart, J. E. A.—5—Blk 22—Jacksondale—$1.27
Seawell. Harry A.—29—Blk 20—Glenrock—$.32
Sykes.George W.—9—Blk 22—Jacksondale—$1.27
Taylor. Flora K.—46,47—Blk 6—Euclid Pl—$2.54
Teccard, J. H.—13,14,15—Blk 15—Midway—$.95
Thayer, Inez G.—12 to 20—Blk 3—Midway—$2.86
Bell Warfield Drug Co.—12,13,14—Blk 22—Camden Hts.—$3.81
Thomas. Oliver H.—14,15—Blk 83—Norfolk—$2.54
Thompson, L. S.—13,14—Blk 5—Easton Pl—$2.54
Thorne, S. D.—31,32—Blk 5—Glenrock—$9.53
Tinsley. Mrs. L. B.—16,17—Blk—Sunny Brook—$2.54
Tischler, Morris—8—Blk 6—Jacksondale—$1.27
Towners, J. T.—11,12,13—Blk 55—Euclid Pl—$3.81
Townsend Corporation—1—Blk 7—Easton Pl—$.64
Same— 1 to 10,13,14,15,—Blk 15—Easton Pl—$8.26
Same—3 to 6,23,24—Blk 16—Easton Pl—$1.91
Same—7—Blk 17—Easton Pl—$.64
Same—1 to 11—Blk 21—Easton Pl—$6.99
Same—14 to 25—Blk 21—Easton Pl—$7.62
Same—3,4,—Blk—23—Easton Pl—$1.27
Same—7 to 11—Blk 25—Easton Pl—$3.18
Same—1 to 14,17 to 25—Blk 26—Easton Pl—$14.61
Same—7 to 10—Blk 24—Easton Pl—$2.54
Same— 3 to 10,13 to 24—Blk 28—Easton Pl—$12.70
Same—5 to 24—Blk 29—Easton Pl—$12.70
Same—1,2,5,6—Blk 30—Easton Pl—$2.54
Same—3,4,5—Blk 1—Euclid Pl—$.95
Same—8,16,17—Blk 2—Euclid Pl—$.95
Same—24,25,26,43—Blk 4—Euclid Pl—$1.27
Same—14—Blk 3—Euclid Pl—$.32
Same—14—Blk 5—Euclid Pl—$.32
Same—5,6,7,8.9,15—Blk 6—Euclid Pl—$1.91
Same—16,17,21 to 27—Blk 7—Euclid Pl—$2.86
Same—18,19—Blk 8—Euclid Pl—$.64
Same—27,28,35—Blk 9—Euclid Pl—$.95
Same—23,24,38,39—Blk 10—Euclid Pl—$1.27
Same—1 to 10, 13 to 24—Blk 27—Easton Pl—$13.97
Same— 1 to 4—Blk 3—Easton Pl—$5.08
Same—1,2,3,4,23,24—Blk 12 —Euclid Pl—$1.91
Same—14 to 18,23,24,25,33,34—Blk 13—Euclid Pl—$3.49
Same—1,2,16 to 19,24,25,41 to 44—Blk 14—Euclid Pl—$3.81
Same—8 to 11,41.42—Blk 15—Euclid Pl—$1.91
Same—26—Blk 16—Euclid Pl—$.32
Same—14,15,18,19,41,42,45,46—Blk 17—Euclid Pl—$2.54
Same—3,4,13.14,19.26,27.28,36 to 41,43,44—Blk 18—Euclid Pl—$5.08
Same—3,6,7,10 26 to 38—Blk 19—Euclid Pl—$4.76
Same—5,6,7 30 to 34—Blk 20—Euclid Pl—$2.54
Same—10,27,30,31,32—Blk 21—Euclid Pl—$1.59

Same—32—Blk 51—Euclid Pl—$.32
Same—21,32 —Blk 52—Euclid Pl—$.64
Same—5,12—Blk 53—Euclid Pl—$64.00
Same—1,15,24—Blk 54—Euclid—$.95
Same—16,15,19,20—Blk 56—Euclid Pl—$1.27
Same—7,8,11,12,22,23,23,31 to 36 B-58 E—Euclid Pl—$4.13
Same—27,28—Blk 57—Euclid Pl—$.64
Same—18—Blk 60—Euclid Pl—$.32
Same—3, 4—Blk 62—Euclid Pl—$.64
Same—1,2,3,6,10,13 to 20,31,32,35,36,39,40—Blk 63—Euclid Pl—$5.72
Same—1,2,38 to 44—Blk 64—Euclid Pl—$2.86
Same— 1 to 6,9,12.13 to 18,26,27,29,30,31—Blk 65—Euclid Pl—$6.03
Same—15,18,19—Blk 66—Euclid Pl—$.95
Townsend, R. E.—11,12,13—Blk 25 —Sunny Brook—$2.81
Same—9.27,28—Blk 49—Euclid Pl—$.95
Same—27 28—Blk 51—Euclid Pl—$.64
Same—39,40—Blk 51—Euclid Pl—$.64
Same—6,7—Blk 52—Euclid Pl—$.64
Same—35—Blk 52—Euclid Pl—$.32
Same—8,9,21,22,35,36,37,38—Blk 53—Euclid Pl $2.54
Same—18,19—Blk 54—Euclid Pl—$.64
Same—1,2,18,19,26,27,30,31,36—B-55—Euclid Pl $2.86
Same—29,30—Blk 56—Euclid Pl—$.64
Same—41,42—Blk 56—Euclid Pl—$3.81
Same— 1,2,5,6,29,30,33,34—Blk 57 —Euclid Pl $2.54
Same—1,2,20,21,42,43—Blk 58—Euclid Pl—$1.91
Same—21,22—Blk 62—Euclid Pl—$1.91
Same—35,36—Blk 62—Euclid Pl—$5.08
Same—7,8—Blk 63—Euclid Pl—$.64
Same—33,34,41,42—Blk 63—Euclid Pl—$1.27
Same—3 to 7,10 to 13, 16 to 21,24 to 37 B-64—Euclid Pl—$9.21
Same—24,25—Blk 65—Euclid Pl—$.64
Same—20,21—Blk 66—Euclid Pl—$.64
Same—9,10—Blk 66—Euclid Pl—$.64
Same—3,6—Blk 66—Euclid Pl—$.64
Same—18,19,20,21—Blk 67—Euclid Pl—$10.16
Same—24,25—Blk 67—Euclid Pl—$.381
Same—20,21—Blk 18—Euclid Pl—$.64
Same—37,38—Blk 19—Euclid Pl—$.64
Same— 26,27—Blk 50—Euclid Pl—$2.54
Same—39—Blk 56—Euclid Pl—$1.91
Same—40—Blk 56—Euclid Pl—$1.91
Same—35,36—Blk 41—Euclid Pl—$3.81
Same—33,34—Blk 40—Euclid Pl—$3.81
Same—6,7—Blk 1—Euclid Pl—$2.81
Same—20,21—Blk 19—Euclid Pl—$3.81
Same—8,9—Blk 21—Euclid Pl—$3.81
Same—1,2—Blk 20—Euclid Pl—$3.81
Same—33—Blk 19—Euclid Pl—$1.91
Same—7,8—Blk 49—Euclid Pl—$1.91
Same—25,26—Blk 54—Euclid Pl—$3.81
Same—9,10—Blk 42—Euclid Pl—$3.81
Same—41,42—Blk 43—Euclid Pl—$3.81
Same—22,23—Blk 20—Euclid Pl—$3.81
Same—17,18—Blk 40—Euclid Pl—$2.54
Same—26,27—Blk 43—Euclid Pl—$1.91
Same—18,19—Blk 58—Euclid Pl—$2.54
Same—25,26—Blk 34—Euclid Pl—$3.81
Same—33,34—Blk 56—Euclid Pl—$3.81
Same—1,2—Blk 56—Euclid Pl—$2,54
Same—12,13—Blk 17—Euclid Pl—$2.54
Same—22,23—Blk 17—Euclid Pl—$2.54
Same—8,9—Blk 43—Euclid Pl—$3.81
Same—8,10—Blk 56—Euclid Pl—$3.81
Same—21,22—Blk 49—Euclid Pl—$3.81
Same—13,14—Blk 46—Euclid Pl—$3.81
Same—5,6—Blk 31—Euclid Pl—$3.81
Same—21,22—Blk 5—Euclid Pl—$2.54
Same—39,40—Blk 46—Euclid Pl—$2.54
Same—41,42—Blk 44—Euclid Pl—$2.54
Same—9,10—Blk 41—Euclid Pl—$3.81
Same—11,12—Blk 24—Euclid Pl—$3.81
Same—39,40—Blk 22—Euclid Pl—$3.81
Same—39,40—Blk 16—Euclid Pl—$3.81
Same—21,22—Blk 37—Euclid Pl—$3.81
Same—5,6—Blk 67—Euclid Pl—$.64
Same—13,14—Blk 29—Euclid Pl—$2.54
Same—29—Blk 27—Euclid Pl—$1.27
Same—44—Blk 31—Euclid Pl—$1.27
Same—1,2—Blk 40—Euclid Pl—$3.81
Same—43,44—Blk 30—Euclid Pl—$2.54
Same—27,28—Blk 46—Euclid Pl—$2.54
Same—10—Blk 47—Euclid Pl—$1.27
Same—37,38—Blk 62—Euclid Pl—$2.54
Same—22—Sunny Brook—Blk 30—$1.27
Same—12,13,14,34,35,36—Blk 33—Sunny Brook—$6.35
Same—16,17,18—Blk 34—Euclid Pl—$3.81
Same—19 to 21—Blk 44—Euclid Pl—$3.81
Same—43,44—Blk 41—Euclid Pl—$2.54
Same—43,44—Blk 16—Euclid Pl—$2.54
Same—1,2—Blk 30—Euclid Pl—$3.81
Same—19,20—Blk 31—Euclid Pl—$2.54
Same—27,28—Blk 31—Euclid Pl—$2.54
Same—41,42—Blk 31—Euclid Pl—$2.54
Same—43—Blk 31—Euclid Pl—$1.27
Same—35 to 38—Blk 35—Euclid Pl—$5.08
Same—1,2—Blk 62—Euclid Pl—$3.81
Same —23,24—Blk 62—Euclid Pl—$.64
Same—9,10—Blk 36—Euclid Pl—$3.81
Same—26,27—Blk 24—Euclid Pl—$2.54
Same—11 to 15, 18, 33 to 40—Blk 60—Euclid Pl—$.64
Same—13,14—Blk 5—Euclid Pl—$2.54
Same—25,26—Blk 38—Euclid Pl—$2.54
Same—29,30,31,32—Blk 4—Easton Pl—$1.27
Same—9,10,—Blk 16—Easton Pl—$2.54
Same—13,14—Blk 16—Easton Pl—$.64
Same—11 to 14, 23, 24—Blk 17—Easton Pl—$7.62
Same—16,17—Blk 15—Easton Pl—$2.54
Same—15,16—Blk 18—Easton Pl—$2.54
Same—19,20—Blk 18—Easton Pl—$2.54
Same—21,22—Blk 18—Easton Pl—$.64
Same—3,4,5,6—Blk 19—Easton Pl—$5.08
Same—11,12—Blk 20—Eatson Pl—$2.54
Same—19,20,21,22—Blk 22 —Easton Pl—$5.08
Same—3,4—Blk 22—Easton Pl—$2.54
Same—9,10,11,12—Blk 23—Easton Pl—$5.08
Same—1,2—Blk 24—Easton Pl—$2.54
Same—5,6—Blk 25—Easton Pl—$2.54
Same—11,12—Blk 24—Easton Pl—$2.54
Same—1,2—Blk 25—Easton Pl—$3.81
Same—3,4—Blk 29—Easton Pl—$2.54
Same—23,24—Blk 41—Euclid Pl—$2.54
Same—3,4—Blk 40—Euclid Pl—$1.91
Same—37,38—Blk 55—Euclid Pl—$2.54
Same—39,40—Blk 55—Euclid Pl—$2.54
Same—21,22—Blk 44—Euclid Pl—$2.54
Same—6 to 9, 28 to 32—Blk 42—Eucid Pl—$11.43
Same 5,6—Blk 39—Euclid Pl—$2.54
Same—1,2—Blk 21—Euclid Pl—$2.54
Same—23—Blk 23—Euclid Pl—$2.54
Same—27,28—Blk 41—Euclid Pl—$2.54
Same—3,4—Blk 29—Euclid Pl—$2.54
Same—38,39—Blk 29—Euclid Pl—$2.54
Same—5,6—Blk 27—Euclid Pl—$2.54
Same—41,42—Blk 33—Euclid Pl—$2.54
Same—5,6—Blk 29—Euclid Pl—$2.54
Same—7,8—Blk 41—Euclid Pl—$3.31
Same—13,14,15—Blk 10—Sunny Brook—$5.72
Same—32,33—Blk 11—Sunny Brook—$2.54
Same—25—Blk 26—Sunny Brook—$1.27
Same—3—Blk 26—Sunny Brook—$1.27
Same—41 to 44—Blk 34—Sunny Brook—$5.08
Same—7 to 9,29,30,32—Blk 43—Sunny Brook—$7.62
Same—22—Blk 48—Sunny Brook—$1.27
Same—42—Blk 48—Sunny Brook—$2.54
Same—42,43—Blk 24—Euclid Pl—$2.54
Same—28—Blk 27—Euclid Pl—$1.27
Same—26,27—Blk 27—Euclid Pl—$3.81
Same—8 —Blk 27—Euclid Pl—$1.27
Same—30,31—Blk 27—Euclid Pl—2.54
Same—1,2—Blk 27—Euclid Pl—$2.54
Same—3—Blk 27—Euclid Pl—$1.27
Same—4—Blk 27—Euclid Pl—$1.27
Same—34,35—Blk 27—Euclid Pl—$2.54
Same—36,37—Blk 27—Euclid Pl—$2.54
Same—20,21,22—Blk 28—Euclid Pl—$3.81
Same—30,31—Blk 32—Euclid Pl—$3.81
Same—41:42—Blk 32—Euclid Pl—$2.54
Same—12,13,14,15—Blk 35—Euclid Pl—$7.62
Same—1,2—Blk 38—Euclid Pl—$3.81
Same—11—Blk 47—Euclid Pl—$1.27
Same—41,42—Blk 51—Euclid Pl—$2.54

Same—3,32—Blk 22—Euclid Pl—$.64
Same—24—Blk 23—Euclid Pl—$.32
Same—45,46—Blk 23—Euclid Pl—$2.54
Same—10, 11—Blk 25—Euclid Pl—$3.81
Same—9,10—Blk 28—Euclid Pl—$2.54
Same—14—Blk 31—Euclid Pl—$.32
Same—29,32—Blk 32—Euclid Pl—$.64
Same—27, Blk 33—Euclid Pl—$.32
Same—7,8—Blk 34—Euclid Pl—$1.91
Same—15 to 18—Blk 34—Euclid Pl—$1.27
Same—11,12,13,18,19,20,31,33,36,37 — B-37 —Euclid Place—$3.49
Same— 29, 30—Blk 38—Euclid Pl—$2.54
Same—13—Blk 42—Euclid Pl—$.32
Same—42—Blk 45—Euclid Pl—$.32
Same—29,30—Blk 46—Euclid Pl—$.64
Same— 16—Blk 49—Euclid Pl—$.32
Same—9—Blk 27—Euclid Pl—$1.27
Same—12,13—Blk 27—Euclid Pl—$2.54
Same—10,11—Blk 27—Euclid Pl—$2.54
Same—43,44—Blk 32—Euclid Pl—$2.54
Same—21,22—Blk 38—Euclid Pl—$2.54
Same—43,44—Blk 38—Euclid Pl—$2.54
Same—32,33—Blk 29—Euclid Pl—$2.54
Same—41,42—Blk 30—Euclid Pl—$2.54
Same—19—Blk 33—Euclid Pl—$3.18
Same—20—Blk 33—Euclid Pl—$3.18
Same—5,6—Blk 8—Easton Pl—$2.54
Same—11,12—Blk 5—Easton Pl—$2.53
Same—21,22—Blk 17—Easton Pl—$2.54
Same—15,16—Blk 19—Easton Pl—$2.54
Same—7,8—Blk 19—Easton Pl—$2.54
Same—12,13—Blk 21—Easton Pl—$2.54
Same—1,2,3—Blk 50—Sunny Brook—$2.81
Same—22,23—Blk 65—Euclid Pl—$.64
Same—3,4—Blk 62—Euclid Pl—$2.54
Same—9,10—Blk 1—Easton Pl—$.64
Same—36,37—Blk 49—Sunny Brook—$2.54
Same—9,10—Blk 2—Easton Pl—$.64
Same—3 to 6—Blk 40—Easton Pl—$5.08
Same—25 to 29—Blk 40—Easton Pl—$6.35
Same—26,27—Blk 2—Euclid Pl—$.64
Same—32, to 41—Blk 2—Euclid Pl—$3.18
Same—3 to 11, 25 to 35—Blk 3—Euclid Pl—$6.35
Same—3,4,11,12,33,34—Blk 4—Euclid Pl—$1.91
Same—1,2,7 to 10,13 to 15,29 to 35 B-4—Euclid Pl—$5.40
Same—1,2,5 to 9, 29 to 33,36 to 29—Blk 5—Euclid Pl—$6.67
Same—10,11,23,24,40,41—Blk 5—Euclid Pl—$1.91
Same—1 to 4,10 to 15,18 to 28,31 to 37 B-6—Euclid Pl—$8.89
Same—1 to 9, 28 to 35, 38 to 41, 43 to 29 B-7—Euclid Pl—$8.89
Same—42—Blk 7—Euclid Pl—$.32
Same—1 to 15, 22 to 37—Blk 8—Euclid Pl—$9.84
Same—1 to 15, 18 to 26, 29 to 34 B-9—Euclid Pl—$9.53
Same—1 to 17, 20, to 22, 25 to 35 B- 10—Euclid Pl—$10.16
Same—5 to 8, 11 to 22, 25 to 32 B- 12—Euclid Pl—$7.62
Same—1 to 13—Blk 3—Euclid Pl—$4.13
Same—5,6,29 to 32—Blk 13—Euclid Pl—$1.91
Same—7 to 13,26 to 40—Blk 14—Euclid Pl—$6.67
Same—6,7,26 to 40—Blk 15—Euclid Pl—$5.40
Same—3 to 13, 27 to 34, 37 to 38 B-16—Euclid Pl—$6.67
Same—45,46 Blk 16—Euclid Pl—$3.81
Same—5 to 11, 26 to 30, 33 to 40 B-17—Euclid Pl—$6.35
Same—20,21,45,46—Blk 17—Euclid Pl—$1.27
Same—38 to 47—Blk 3—Euclid Pl—$3.18
Same—40,41,42,43—Blk 6—Euclid Pl—$1.27
Same—18,19—Blk 16—Euclid Pl—$.64
Same— 17,18—Blk 18—Euclid Pl—$:64
Same—20,21—Blk 18—Euclid Pl—$.64
Same—15 to 19—Euclid Pl—$.32
Same—14,37,38—Blk 19—Euclid Pl—$.95
Same—16,17,18,19,28,99—Blk 20—Euclid Pl—$1.91
Same—8—Blk 20—Euclid Pl—$.32
Same—38,39—Blk 21—Euclid Pl—$.64
Same—13,14,15,20 to 24,37,38,45,46 B-22—Euclid Pl—$3.49
Same—34,35—Blk 23—Euclid Pl—$.64
Same—7,8,36,37—Blk 26—Euclid Pl.—$1.27.
Same—30,31,38,39—Blk 26—$1.27
Same—38,39—Blk 27—Euclid Pl—$.64
Same—11,12,18,23,24,25,26—Blk 28—Euclid Pl—$2,22
Same—34—Blk 29—Euclid Pl—$.32
Same—15,16,35—Blk 29—Euclid Pl—$.95
Same—25 to 34—Blk 30—Euclid Pl—$3.18
Same—5,6,19,20,23,24—Blk 32—Euclid Pl—$1.91
Same—1,2,21 to 24,34 to 27—Blk 33—Euclid Pl—$3.18
Same—40 —Blk 33—Euclid Pl—$.32
Same—33,34—Blk 34—Euclid Pl—$.64
Same—39.40—Blk 34—Euclid Pl—$.64
Same—9,10,11,18—Blk 35—Euclid Pl—$1.27
Same—43,44—Blk 37—Euclid Pl—$.64
Same—15,16,35,36—Blk 38—Euclid Pl—$1.27
Same—7,8—Blk 39—Euclid Pl—$.64
Same—5 to 8, 37,38—Blk 40—Euclid Pl—$1.91
Same—5,6—Blk 41—Euclid Pl—$.64
Same—3,4,16,22,23—Blk 42—Euclid Pl—$1.59
Same—17,—Blk 42—Euclid Pl—$.32
Same—31—Blk 43—Euclid Pl—.32
Same—17,18,35,36—Blk 44—Euclid Pl—$1.27
Same—23,24,25,38,39—Blk 45—Euclid Pl—$1.59
Same—25,26—Blk 46—Euclid Pl—$.64
Same—1,2,23,24—Blk 48—Euclid Pl—$1.27
Same—19—Blk 50—Euclid Pl—$1.91
Same—37,38—Blk 38—Euclid Pl—$3.81
Same—19,20—Blk 51—Euclid Pl—$3.81
Same—7,8—Blk 29—Euclid Pl—$3.81
Same—8,9—Blk 1—Euclid Pl—$2.54
Same—41,42—Blk 16—Euclid Pl—$2.54
Same—5,6—Blk 51—Euclid Pl—$2.54
Same—41,42—Blk 21—Euclid Pl—$2.54
Same—18,19—Blk 19—Euclid Pl—$2.54
Same 9,10 —Blk 40—Euclid Pl—$2.54
Same—7,8—Blk 57—Euclid Pl—$2.54
Same—11—Blk 18—Euclid Pl—$1.27
Same—12—Blk 18—Euclid Pl—$1.27
Same—23,24—Blk 49—Euclid Pl—$2.54
Same—13,14—Blk 38—Euclid Pl—$2.54
Same—23—Blk 31—Euclid Pl—$1.27
Same—24—Blk 31—Euclid Pl—$1.27
Same—9,10—Blk 2—Euclid Pl—$2.54
Same—39,40—Blk 38—Euclid Pl—$2.54
Same—33,34—Blk 211—Euclid Pl—$5.08
Same—36—Blk 52—Euclid Pl—$1.27
Same—4,5—Blk 22—Euclid Pl—$1.27
Same —25,26—Blk 58—Euclid Pl—$2.54
Same—8,9—Blk 23—Euclid Pl—$2.54
Same—28,29—Blk 33—Euclid Pl—$2.54
Same—17,18—Blk 53—Euclid Pl—$2.54
Same—46.47—Blk 2—Euclid Pl—$2.54
Same—33,34—Blk 38—Euclid Pl—$2.54
Same—19,20—Blk 38—Euclid Pl—$2.54
Same—14,15—Blk 7—Euclid Pl—$5.08
Same—14,15—Blk 42—Euclid Pl—$2.54
Same—36—Blk 42—Euclid Pl—$1.27
Same—4,5—Blk 23—Euclid Pl—$2.54
Same—24,25—Blk 22—Euclid Pl—$2.54
Same—1,2,7—Blk 51—Euclid Pl—$3.81
Same—$33.34—Blk 46—Euclid Pl—$2.54
Same—28.29—Blk 44—Euclid Pl—$2.54
Same—24,25—Blk 21—Euclid Pl—$2.54
Same—33,34—Blk 32—Euclid Pl—$2.54
Same—39.40—Blk 41—Euclid Pl—$2.54
Same—9,10—Blk 55—Euclid Pl—$2.54
Same—3,4—Blk 50—Euclid Pl—$2.54
Same—13,14—Blk 52—Euclid Pl—$2.54
Same—41,42—Blk 53—Euclid Pl—$2.54
Same—10,11—Blk 43—Euclid Pl—$2.54
Same—20,21—Blk 50—Euclid Pl—$2.54
Same—41,42—Blk 46—Euclid Pl—$2.54
Same—23,24—Blk 38—Euclid Pl—$2.54
Same—18—Blk 39—Euclid Pl—$1.27.
Same—13,14—Blk 136—Euclid Pl—$2.54
Same—15,16—Blk 50—Euclid Pl—$2.54
Same—1.2—Blk 23—Euclid Pl—$2.54
Same—25,26—Blk 23—Euclid Pl—$2.54
Same—8,9—Blk 38—Euclid Pl—$2.54
Same—37,38—Blk 39—Euclid Pl—$5.08
Same—25,26—Blk 39—Euclid Pl—$3.81
Same—20,21—Blk 21—Euclid Pl—$2.54

Same—20,21—Blk 20—Euclid Pl—$2.54
Same—43,44—Blk 45—Euclid Pl—$2.54
Same—24,25—Blk 50—Euclid Pl—$2.54
Same—35—Blk 30—Euclid Pl—$1.27
Same—7,8—Blk 30—Euclid Pl—$2.54
Same—4—Blk 47—Euclid Pl—$1.27
Same—43,44—Blk 17—Euclid Pl—$3.18
Same—38,39—Blk 8—Euclid Pl—$2.54
Same—13,14—Blk 44—Euclid Pl—$2.54
Same—29,28—Blk 52—Euclid Pl—$2.54
Same—41,42—Blk 4—Euclid Pl—$2.54
Same—19,20—Blk 39—Euclid Pl—$2.54
Same—34,35—Blk 43—Euclid Pl—$2.54
Same—43,44,45,46—Blk 21—Euclid Pl—$5.08
Same—17—Blk 39—Euclid Pl—$3.18
Same—15,16—Blk 53—Euclid Pl—$2.54
Same—39,40—Blk 39—Euclid Pl—$2.54
Same—19,20—Blk 45—Euclid Pl—$2.54
Same—17,18—Blk 41—Euclid Pl—$2.54
Same—43,44—Blk 23—Fuclid Pl—$2.54
Same—17,18—Blk 49—Euclid Pl—$2.54
Same—6,7—Blk 2—Euclid Pl—$2.54
Same—14,15—Blk 16—Euclid Pl—$2.54
Same—43.44—Blk 22—Euclid Pl—$2.54
Same—34,35—Blk 42—Euclid Pl—$3.81
Same—31,32,33,34—Blk 35—Euclid Pl—$5.08
Same—2,3—Blk 43—Euclid Pl—$2.54
Same—1,2—Blk 45—Euclid Pl—$2.54
Same—41,42,43,44—Blk 34—Euclid Pl—$5.08
Same—5,6—Blk 46—Euclid Pl—$6.35
Same—35,36—Blk 46—Euclid Pl—$3.81
Same—5,6—Blk 45—Euclid Pl—$3.81
Same—39,40—Blk 43—Euclid Pl—$2.54
Same—39,40—Blk 20—Euclid Pl—$1.27
Same—41,42—Blk 36—Euclid Pl—$2.54
Same—43,44—Blk 36—Euclid Pl—$2.54
Same—33—Blk 36—Euclid Pl—$.95
Same—19—Blk 1—Easton Pl—$1.91
Same—17,18—Blk 16—Euclid Pl—$3.81
Same—17,18—Blk 4—Euclid Pl—$3.81
Same—29,30,31,32—Blk 1—Easton Pl—$5.08
Same—29—Blk 3—Easton Pl—$1.27
Same—30—Blk 3—Easton Pl—$1.27
Same—27—Blk 1—Easton Pl—$1.27
Same—13,14—Blk 18—Easton Pl—$2.54
Same—1,2,3,4—Blk 1—Easton Pl—$5.08
Same—10—Blk 20—Easton Pl—$1.27
Same—23,24—Blk 24—Easton Pl—$1.91
Same—9—Blk 20—Easton Pl—$1.91
Same—8,9—Blk 17—Easton Pl—$1.91
Same—23,24—Blk 19—Easton Pl—$3.81
Same—11,12—Blk 16—Easton Pl—$3.81
Same—3,4—Blk 25—Easton Pl—$2.54
Same—33,34—Blk 2—Easton Pl—$1.91
Same—7,8—Blk 20—Easton Pl—$1.91
Same—27, 28—Blk 5—Easton Pl—$2.54
Same—28—Blk 1—Easton Pl—$1.27
Same—13,14,15—Blk 25—Easton Pl—$3.81
Same—3,4—Blk 24—Easton Pl—$2.54
Same—21,22—Blk 16—Easton Pl—$2.54
Same—21,22—Blk 16—Easton Pl—$2.54
Same—31,32—Blk 2—Easton Pl—$2.54
Same—15,16—Blk 24b—Easton Pl—$2.54
Same—17,18—Blk 23—Easton Pl—$2.54
Same—3,4—Blk 20—Easton Pl—$1.27
Same—11,12—Blk 18—Easton Pl—$1.27
Same—7,8—Blk 16—Easton Pl—$1.27
Same—5—Blk 18—Easton Pl—$1.27
Same—15,16—Blk 16—Easton Pl—$2.54
Same—7,8—Blk 22—Easton Pl—$2.54
Same—19,20—Blk 16—Easton Pl—$2.54
Same—17,18—Blk 22—Easton Pl—$2.54
Same—23,24—Blk 18—Easton Pl—$2.54
Same—1,2—Blk 17—Easton Pl—$2.54
Same—19,20—Blk 17—Easton Pl—$2.54
Same—17,18,19,20—Blk 24—Easton Pl—$5.08
Same—37,38,39,40—Blk 4—Easton Pl—$5.08
Same—1,2—Blk 19—Easton Pl—$2.54
Same—25,26—Blk 9n—Easton Pl—$2.54
Same—13,14—Blk 23—Easton Pl—$2.54
Same—9 to 12, 23, 24—Blk 22—Easton Pl—$3.81
Same—1,2,3,4,8,9—Blk 8—Easton Pl—$11.43
Same—16,17—Blk 35—Euclid Pl—$2.54
Same—16,17—Blk 38—Euclid Pl—$2.54
Same—41,42—Blk 35—Euclid Pl—$2,54
Same—41,42—Blk 35—Euclid Pl—$2.54
Same—31,—Blk 11—Sunny Brook—$1.27
Same—32—Blk 17—Sunny Brook—$1.27
Same—32—Blk 17—Sunny Brook—$1.27
Same—18,19—Blk 8n—Easton Pl—$2.54
Same—27,28—Blk 25—Sunny Brook—$2.54
Same—19,20,24,23—Blk 53—Euclid Pl—$5.08
Same—25,26—Blk 33—Sunny Brook—$1.27
Same—5—Blk 49—Sunny Brook—$.64
Same—5 to 8, 13 to 18, 20, 25, 26—Blk 1—Easton Pl—$8.26
Same—5,6,11,12,25,26—Blk 2—Easton Pl—$3.81
Same—5,6,21,22,27,28—Blk 3—Easton Pl—$3.81
Same—19,20,25,26—Blk 4—Easton Pl—$2.54
Same—29,30—Blk 5—Easton Pl—$1.27
Same—1,2—Blk 16—Easton Pl—$1.27
Same—5,6—Blk 17—Easton Pl—$1.27
Same—24 to 27—Blk 21—Easton Pl—$2.54
Same—9,10,13,14,17 to 22—Blk 19—Easton Pl—$6.35
Same—5,6—Blk 2—Easton Pl—$1.27
Same—1,2,5,6—Blk 22—Easton Pl—$2.54
Same—13,14,21,22—Blk 24—Easton Pl—$2.54
Same—5 to 8, 19 to 24—Blk 23—Easton Pl—$6.35
Same—7, 16 to 19—Blk 25—Easton Pl—$6.35
Same—7,16 to 19—Blk 25—Easton Pl—$3.18
Same—11,12—Blk 27—Easton Pl—$1.27
Same—1,2,11,12—Blk 28—Easton Pl—$2.54
Same—1,2—Blk 29—Easton Pl—$1.27
Same—16,—Blk 10—Sunny Brook—$.32
Same—29, 36—Blk 11—Sunny Brook—$.64
Same—31,32—Blk 17—Sunny Brook—$.64
Same—39 to 43—Blk 21—Sunny Brook—$1.59
Same—7,8—Blk 24—Sunny Brook—$.64
Same—23—Blk 43—Sunny Brook—$.32
Same—32—Blk 45—Sunny Brook—$.32
Same—25,26—Blk 50—Sunny Brook—$.64
Same—20,21—Blk 30—Sunny Brook—$2.54
Same—5—Blk 25—Sunny Brook—$1.27
Same—23,24—Blk 26—Sunny Brook—$2.54
Same—1,2,3—Blk 11—Sunny Brook—$3.81
Same—4 to 9—Blk 11—Sunny Brook—$17.15
Same—23,24—Blk 11—Sunny Brook—$3.81
Same—17 to 20—Blk 31—Sunny Brook—$12.70
Same—38 to 42—Blk 31—Sunny Brook—$15.88
Same—12,13,34,35—Blk 11—Sunny Brook—$5.08
Same—12 to 16—Blk 31—Sunny Brook—$9.53
Same—34 to 37—Blk 31—Sunny Brook—$7.62
Same—5—Blk 47—Euclid Pl—$.32
Same—5,8—Blk 28—Euclid Pl—$.64
Same—31—Blk 29—Euclid Pl—$.32
Same—10 —Blk 38—Euclid Pl—$.32
Same—43,44—Blk 62—Euclid Pl—$.64
Same—31—Blk 68—Euclid Pl—$.32
Same—13,14,15,16,37,38—Blk 62—Euclid Pl—$1.91
Same—45,46—Blk 64—Euclid Pl—$2.54
Same—23,24—Blk 1—Easton Pl—$1.27
Same—13 to 24 Inc.—Blk 2—Easton Pl—$7.62
Same—23,24—Blk 4—Easton Pl—$1.27
Same—E. Pts 37, 38,39,40—Blk 4—$1.27
Same—7—Blk 8—Easton Pl.—$.64.
Same—20,21—Blk 16—Euclid Pl—$2.54
Same—50,51—Blk 7—Euclid Pl—$2.54
Same—5.6—Blk 33—Euclid Pl—$2.54
Same—14,15—Blk 64—Euclid Pl—$2.54
Same—16 to 19n—Blk 22—Euclid Pl—$5.08
Same—21.22—Blk 39—Euclid Pl—$5.08
Same—17,18—Blk 33—Euclid Pl—$2.54
Same—33,34—Blk 53—Euclid Pl—$2.54
Same—8,9—Blk 51—Euclid Pl—$2.54
Same—24,25—Blk 52—Euclid Pl—$2.54
Same—8,9—Blk 19—Euclid Pl—$2.54
Same—23,24—Blk 27—Euclid Pl—$2.54
Same—20 to 23—Blk 55—Euclid Pl—$5.08
Same—43,44—Blk 33—Euclid Pl—$6.35
Same—33,34—Blk 31—Euclid Pl—$2.54
Same—16.17—Blk 43—Euclid Pl—$2.54
Same—7,8—Blk 48—Euclid Pl—$2.54
Same—11 top 13—Blk 19—Euclid Pl—$3.81
Same—37,38—Blk 41—Euclid Pl—$2.54
Same—1 to 4—Blk 37—Euclid Pl—$5.08
Same—22.23—Blk 21—Euclid Pl—$2.54
Same—18.19—Blk 10—Euclid Pl—$2.54
Same—12.13—Blk 31—Euclid Pl—$2.54
Same—1,2—Blk 50—Euclid Pl—$2.54
Same—9,10—Blk 39—Euclid Pl—$2.54

Same—11,12—Blk 54 Euclid Pl—$2.54
Same—29,30—Blk 21—Euclid Pl—$2.54
Same—35,36—Blk 34—Euclid Pl—$3.81
Same—3,4—Blk 56—Euclid Pl—$2.54
Same—13,14—Blk 5—Euclid Pl—$3.81
Same—30—Blk 50—Euclid Pl—$1.91
Same—33,34—Blk 56—Euclid Pl—$3.81
Same—33,34—Blk 44—Euclid Pl—$3.81
Same—37,38—Blk 44—Euclid Pl—$3.81
Same—6—Blk 49—Euclid Pl—$1.91
Same—20,21—Blk 15—Euclid Pl—$3.81
Same—16,17—Blk 4—Euclid Pl—$3.81
Same—5,6—Blk 4—Euclid Pl—$3.81
Same—17,18—Blk 50—Euclid Pl—$3.81
Same—18,19—Blk 57—Euclid Pl—$3.81
Same—5,6—Blk B—Euclid Pl—$3.81
Same—36 to 39—Blk 23—Euclid Pl—$2.54
Same—3,4,19,20—Blk 49—Euclid Pl—$2.54
Same—13,25—Blk 24—Euclid Pl—$3.81
Same—20,21,22—Blk 57—Euclid Pl—$3.81
Same—29 to 30—Blk 6—Euclid Pl—$3.81
Same—33—Blk 42—Euclid Pl—$1.91
Same—27 to 30—Blk 39—Euclid Pl—$3.81
Same—27 to 30—Blk 39—Euclid Pl—$2.54
Same—25,26—Blk 62—Euclid Pl—$2.54
Same—44,45—Blk 6—Euclid Pl—$3.81
Same—11,12—Blk 2—Euclid Pl—$3.81
Same—27—Blk 23—Euclid Pl—$1.91
Same—37—Blk 58—Euclid Pl—$1.91
Same—15,16—Blk 58—Euclid Pl—$6.35
Same—27,28—Blk 54—Euclid Pl—$2.54
Same—28,29—Blk 2—Euclid Pl—$2.54
Same—3,4—Blk 45—Euclid Pl—$2.54
Same—22,23—Blk 4—Euclid Pl—$2.54
Same—32,33—Blk 33—Euclid Pl—$2.54
Same—43,44—Blk 40—Euclid Pl—$2.54
Same—1,2—Blk 28—Euclid Pl—$2.54
Same—31,32—Blk 31—Euclid Pl—$2.54
Same—36—Blk 37—Euclid Pl—$1.27
Same—1—Blk 47—Euclid Pl—$1.27
Same—21,22—Blk 34—Euclid Pl—$2.54
Same—27,28—Blk 28—Euclid Pl—$2.4
Same—11,12—Blk 62—Euclid Pl—$2.54
Same—31,32—Blk 17—Euclid Pl—$1.27
Same—13,14—Blk 21—Euclid Pl—$2.54
Same—5,6—Blk 58—Euclid Pl—$2.54
Same—3,4—Blk 34—Euclid Pl—$2.54
Same—11,12—Blk 38—Euclid Pl—$2.54
Same—42,43—Blk 5—Euclid Pl—$2.54
Same—13,14—Blk 54—Euclid Pl—$2.54
Same—23,24—Blk 57—Euclid Pl—$2.54
Same—32,33—Blk 26—Euclid Pl—$1.27
Same —22,23—Blk 64—Euclid Pl—$2.54
Same—24,25—Blk 18—Euclid Pl—$2.54
Same—14—Blk 32—Euclid Pl—$1.27
Same—43,44—Blk 41—Euclid Pl—$2.54
Same—29,30—Blk 53—Euclid Pl—$2.54
Same—19,20—Blk 35—Euclid Pl—$1.27
Same—3 to 6—Blk 48—Euclid Pl—$5.08
Same—14,15,16—Blk 14—Euclid Pl—$3.81
Same—8—Blk 52—Euclid Pl—$1.27
Same—33,34—Blk 63—Euclid Pl—$2.54
Same—28,29—Blk 45—Euclid Pl—$2.54
Same—23, 24—Blk 30—Euclid Pl—$2.54
Same—23,24—Blk 34—Euclid Pl—$5.08
Same—16,17—Blk 66—Euclid Pl—$1.27
Same—3,4—Blk 32—Euclid Pl—$2.54
Same—42—Blk 2—Euclid Pl—$1.27
Same—13—Blk 57—Euclid Pl—$1.27
Same—6,7—Blk 54—Euclid Pl—$2.54
Same—9,10—Blk 29—Euclid Pl—$2.54
Same—41,42—Blk 41—Euclid Pl—$2.54
Tragon, Alexander—105,100—Diamond Springs—$6.35
Tri-State Development Corp.—11,21,18—Blk 3—Pecan Gardens—$.64
Same—4—Blk 5—Pecan Gardens—$.32
Same—8.9—Blk 6—Pecan Gardens—$.32
Same—8,9,18—Blk 7—Pecan Gardens—$.64
Same—11,12,13—Blk 10—Pecan Gardens—$1.27
Same—11,12—Blk 14—Pecan Gardens—$.32
Same—1 lot—Blk A—Pecan Gardens—$.32
Tri-State Development Corp.—13,14,15—Blk 21—Pecan Gardens—$.64
Same—31 to 34—Blk 22—Pecan Gardens—$.64
Trueblood, Elwood B & Bernice E.—21, 22—Blk 1—Hollywood Sec A.—$1.27
Tyler, Charles S.—1 Jacksondale—$1.27
Tri-State Development Corp.—35,36—Blk 23—Pecan Gardens—$.32
Same—19,20—Blk 26—Pecan Gardens—$.32
Same—1 to 12—Blk 11 Plt of Midway—$2.22
Same—1,2—Blk 28—Plt of Midway —$.32
Same—9—Blk 36—Pecan Gardens—$.32
Same—13,14—Blk 29—Pecan Gardens—$.54
Same—1,3—Blk 40—Pecan Gardens—$.64
Same—1 —Blk 43—Pecan Gardens—$.32
Same—1, 2—Blk 44—Pecan Gardens—$.64
Same—1,2,3,27,28,30,41—Blk 55—Pecan Gardens—$1.27
Same—1,2,3,4,5—Blk 56—Pecan Gardens—$.64
Same—Blk 62—Pecan Gardens—$.32
Turner, E. A.—41,42—Blk 19—Euclid Pl—$2.54
Vaughan, N. W.—31—Blk 13—Jacksondale—$1.27
Ventosa Inc.—1—Broad Creek—$1.59
Vick & Braswell—26—Blk 13—Jacksondale—$1.27
Wade, C. A.—15 to 18—Blk 33—Sunny Brook—$5.08
Wader, Manuel—1 Lot—Bayside—$1.27
Waddy, John A.—1,3—Blk 89H—Indian River—$1.27
Same — 2,4,6,8,10,12,14,16,18,30,32,34,36,38,40 42,44,46,48—Blk 88H—Indian River—$12.07
Same—24,26,28,30,32,34,36,38,40,45—Blk 90 H —Indian River—$6.35
Walker, Nellie M.—16 to 21—Blk 69—Euclid Pl—$7.62
Ward, John—32—Blk 42—Euclid Pl—$1.91
Ware, Chas. Coates—35,37—Blk A—Richland—$2.54
Watson, Burney B. & Iver L.—117— N. Rolleston—$3.18
Weaver, Charles K.—6,7—Blk 43—Sunny Brook—$2.54
West, Mary T.—34—Blk 19n—Euclid Pl—$1.27
Westmoreland, R. E.—9,10—Blk 54—Euclid Pl—$2.54
Welch, R. C.—21,22—Blk 63—Euclid Pl—$1.59
Wiggins, W. W.—27.28—Blk 5—Euclid Pl—$2.54
Williams, Ira—36,37—Blk 37—Sunny Brook —$2.54
Williams, Mrs. M. C.—32—Blk 28—Jacksondale—$1.27
Williams Rufus, Jr.—1 —Blk 7—C. H. Fentress Plat—Bayside—$15.88
Same—2,3,4—Blk 7—C. H. Fentress Plat—Bayside—$9.53
Wilson, Jerret L.—16—Blk 22—Camden Hts.—$1.27
Wilson, Maude—19—Blk 12—Camden Hts.—$1.27
Wilson, Willird D.—15—Blk 22—Camden Hts. $1.27
Winner, & Seawell—9 —Blk 102—E. Norfolk—$1.27
White, Mamie C.—5,6—Blk 61—Euclid Pl—$2.54
White, Margaret S.—18,19,20—Blk 1—Rosemont—$1.91
Whitaker, Fannie D.—26,27—Blk 8—E. Norfolk—$2.54
Whitten, Sarah J.—21,22—Blk 4—Easton Pl—$2.54
Whitehurst, W. T.—54,56—Blk Jacksondale—$2.54
Wooldridge, O. B.—5,6,7—Blk 13—Glenrock—$4.76
Worsham, J. S.—22—Blk 9—Jacksondale—$1.27
Young, A. H. & Clydie P.—26—Lakeview Park—Sec. 1—$34.93
Young, Mary Evelyn—13—Blk 7—Maple Hall—Sec C.—$1.27
Young, W. G.—30, 34—Blk 84—E. Norfolk—$2.54
Young, Henry A & Ovida Conn—15—Blk 4—Maple Hall—Sec A—$1.27

KEMPSVILLE M. C. A. WHITE ACRES

Evans, Orville J. & Ruth E.—.23 A—Little Creek—Dunning Rd.—$.66
Evans, Orville J. & Ruth E.—1.07A—Little Creek—Tract 6—$1.32
Harlow, Martha Jo—2A—Bayside—$24.42
Lake Bay Realty Corp.—10.15A—Bayside—$33.66
Lane, Ada S. & Mildred L. Gray—1.6A—Pt. 5 —W. R. Cook Plat—Little Creek—$125.40
Sawyer, W. E.—Parcel—Little Creek—Pt. of L. 4.—Brickhouse Plat—$1.32

KEMPSVILLE M.C.A. WHITE LOTS

Aygers, James & Bessie Lynn—S. 100' of L. 32—W. R. Cook Plat—$.99
Armstrong Realty Corp.—13,14—Blk B—$19.80
Armstrong Realty Corp.—$9.90
Armstrong Realty Corp.—9,10,11,M-3—$6.60
Armstrong Realty Corp.—25—$13.20
Same—24—$9.90
Same—19,20—Taylor Tract—$6.60
Same—28,29—$33.00
Same—46,47—Blk 2—$16.50
Same—Pts.Site 39,35 —Little Creek—$6.60
Same—30 x 50'—Site 5—Little Creek—$3.30
Ayers, Robert W.—7 Blk 32—Ocean Park—Sec. B—$6.60
Ayers, F. H.—32—Blk 18—Ches. Park—$.66
Ayers, F. H.—31—Blk 18—Ches. Park—$.66
Barnes, Herman H. & Edna S.—14—Blk 48—Ocean Park—Sec. C—$13.20
Barnes, Wilbur W.—1 of site 3—W. H. Taylor Tract—$2.31
Baum, T. Cecil, Granville V. E. M. Jr. A. Garland & Herman—N. Part of 19—Blk 7—Ches. Park—$1.65
Baum T. Cecil, Graville V. E. M. Jr., A Garland & Herman B.—9,10,20—Ches. Park—$9.90
Callamer, Mrs. Katherine—20,21,22—Blk 5—Ches. Park—$14.85
Causey, F. O. & Mary E.—100 x 180'—Pleasure House Road—$1.32
Commonwealth Bldg. & Loan Assoc. Inc.—12,13—Blk 3—Ches. Park—$6.60
Same—29,30—Blk 3—Ches. Park—$6.60
Council, J. Clifton—29—Blk 6—Ches. Park—$3.30
Darr, Robert M.—11,12—Blk 8—Ches. Beach—$9.24
Darr, Robert M.—30,31—Blk 8—Ches. Beach—$9.24
Drewery, Herbert R.—15,16—Blk 1—Ches. Park—$6.60
Erwin, Era Conner & Ruth V.—1—Blk 5—W. R. Cook Plat—$3.30
Goodman, Harry L. & Esther N.—19,20—Blk 16—Ches. Park—$27.72
Coulet, Paul Louis—100 x 180'—Pleasure House Rd.—$1.32
Coulet, Paul Louis—100 x 180'—Pleasure House Rd.—$1.32
Goulet, Paul Louis—100 x 180'—Pleasure House Rd.—$1.32
Grandy, Elizabeth P.—3—Blk 6—Ches. Park—$19.80
Greene, Lucille Woodley—1 & Pt. of 2—Blk 4—Ocean Park—$75.90
Harriss, F. P. Jr.—100 x 200'—Ches. Shores—$7.80
Harrell, Emily C.—1,2,3,39,40—Ches. Park—$19.80
Harrell, Joseph H. & Grace George Harrell—18, 19—Lake Bradford Park—$1.32
Harman, Dorsie—14—Blk 1—W. R. Cook Plat—$3.30
Hudson, James H. & Mary R.—E—Blk 5—Ches. Park—Subdiv of L. 5—$34.32
Isaacs, Howard C.—12—Blk 11—Ocean Park—Sec. A—$29.70
Jacocks, J. Wilbur—18—Blk 3—Ches. Park—$9.28
Jernigan, Marjorie—9—Little Creek Dunton Plat $16.50
Kredell, George Joseph—4—Blk 20—Ches. Park—$.66
Lackey, Ruth R. —4—Ches. Park—$6.60
Lake Bradford Terrace Co.—9 to 13—Ches. Park—$6.60
Lynn O View Blvd Corp—1,13,14—Blk 10—Ches. Park—$9.90
McHorney, R. H. I. L. Cook & R. C. Biddle—18,19,20,21—Blk 14—Ches. Park—$13.20
Same—22,23,24—Blk 14—Ches. Park—$9.90
Meekins, Wilfred B.—1,2 & pt. of 3—Blk 5—Ches. Shores—$33.00
Meyers, William H. & Thelma J.—8—Little Creek—Dunton Plat—$16.50
Minter, Capitola E. & A. C. Jr.—12,13—Blk 5—Ches. Park—$6.60
Newton, Ethel Breeden & Ethel Diane—7—Blk 38—Ocean Park—$.33
Norfolk Lot Corporation—5—Blk 5—Ches. Park—$16.50
Norfolk Lot Corp.—6—Blk 5—Ches. Park—$3.30
O'Conner, Jack E. & Gladys H.—13,14—Blk 2—Bradford Terrace—$21.12
Old, W. W. Jr. & Edward Brockerborough—5,6, 36 to 40—Blk 9—Ches. Park—$19.80
O'Neal, Lewis & Rosebud—11—Berrie Gardens—$3.30
Park of Chesapeake Beach, Inc.—3—Blk 4—Ches. Park—$2.64
Same—4—Blk 4—Ches. Park—$3.96
Same—5,6—Blk 4—Ches. Park—$7.92
Same—7—Blk 4—Ches. Park—$4.95
Park of Chesapeake Beach, Inc.—8—Blk 4—Ches. Park—$4.95
Same—34 to 38—Blk 4—Ches. Park—$19.80
Same—39—Blk 4—Ches. Park—$2.64
Parrish, John & Lula Mae—1,2,3,4—Blk 2—W. R. Cook Plat—$13.20
Parrish, John & Lula Mae—1,2,3—Blk 7—W. R. —Cook Plat—$9.90
Pavey, Ernest G.—1—Blk 29—Ocean Park—$1.32
Pierotti, Joseph L. & Amelia S.—70.5' x 159.51' Pleasure House Rd.—$66.00
Rankin, James—25,26,27,28—Blk 5—Ches. Park—$2.64
Same—1,2,3—Lake Bradford Park—$1.98
Same—29,30—Blk 5—Ches. Park—$1.32
Same—5,6,7,8—Blk 6—Ches. Park—$2.64
Same—9,12—Blk 6—Ches. Park—$1.32
Same—40—Blk 6—Ches. Park—$.66
Same—5,6,7—Blk 7—Chcs. Park—$1.98
Same—10—Blk 7—Ches. Park—$3.30
Reese, Thelma Godfrey—16,17—Blk 5—Ches. Park—$1.32
Robbins, George W. Jr.—200 x 200—of 3 & 4, 5 to 12—Ches. Shores—$26.40
Rogers, W. J.—6—Blk 32—Ocean Park—$5.28
Rogers, Charles W. & Jacqueline—S. 115' of 30 to 35 Inc.—Blk 12—Ches. Park—$13.86
Sargent, George S. & Velma E. Ray H.—2—Blk 5—Ocean Park —Sec A—$3.30
Shumadine, J. H. Est.—5,6,36,37—Blk 12—Ches. Park—$9.90
Simpson, Roy H. & Lillian E., Geo. R. & Velma E. Sergeant—3—Blk 4—Ocean Park—$8.25.
Same—37 of 2 —Blk 4—Ocean Park—$3.30
Same—3—Blk 5—Ocean Park—$138.60
Same—4—Blk 5—Ocean Park—$6.60
Sylvan, Beach Corp.—2 to 7—Blk 11—Sylvan Beach—$19.80
Tarkington, S. B. & Sallie F.—23,24—Blk 10—Ches. Shores—$6.60
Veillette, Richard G. & Mary S.—44,45,46,47,48, 49—Lake Bradford Park—$3.96
Voliva, Alva E. & Virginia—5—Blk 32—Ocean Park—$9.90
Waldie, Robert W.—13—Bubd. 2 —Che. Terrace—$16.50
Wabb, George Edward—21,22,23—Blk 2—Ches. Park—$1.98
Webb, Louise Hurst—9—Blk 20—Ches. Park—$46.86
Same—10—Blk 20—Ches. Park—$.66
Wescott, Gladys L.—7—Blk 11—Ocean Park—Sec. A—$6.60
Webb, J. McBryde—19,20—Blk 3—Ches. Park—$1.32
White, Charles E.—N. 200' of 32—W. R. Cook Plat—$1.65
Wilkins, Margaret E.—Part of Blk 9—Blk 9—Ches. Beach—$3.30
Wilson, Raymond M.—7—Blk 20—Ches. Park—$33.66
Wise, Horace L. & Frances G.—13,14,20,21—Blk 1—Ches. Park—$26.40
Woodall, Selby C.—46,47—Blk 17—Sub Sec. M $6.60

(Continued on Page Five)

(Continued from Page Four)

Yarus, G. W.—16,17—Subdiv. of Site 2—W. H. Taylor Tract—$26.40
Zarver, Robert A. & Nettie Jean—97.8 x 50.5' of 3—Blk 2—Chas Shores—$34.32
KEMPSVILLE SANITATION WHITE LOTS
Aiken, Ralph Neill—W. 60' of Ls. 12,13,14,15—Blk 35, E. O. View No. 2—$10.43
Baker, J. R.—24,26—Blk 28—E. O. View No. 1—$14.90
Bateman, Marcella E.—13—Blk 11—E. O. View No. 2—$7.45
Bell, John—Middle 52½ of 4 & 5—Blk 35—E. O. View No. 2—$35.76
Blaylock, Hubert L.—5—Blk 5, E. O. View No 1—$11.18
Broughton, Jo Anne—47—Blk 2—E. O. View No. 2—$11.18
Cannon, John Lewis & Emily H.—24, 26, & N. ½ of 28—Blk 13,—E. O. V. No. 1—$93.33
Christen, Ruth Rogers—10,12—Blk 28, E. O. View No. 1—$.73
Davis, Mabel Elizabeth—28—Blk 19, E. O. View No. 1—$7.45
Davis, Mabel—S. ½ of 24,—Blk 19—E. O. View No. 1—$3.73
Davis, Mabel—26—Blk 19—E. O. View No. 1—$7.45
Diggs, William S.—1—Blk 35—E. O. V. No. 2—$7.45
Dodson, Melvin E. & Evelyn M.—37—Blk 27,—E. O. View No. 2—$59.60
Same—38,39—Blk 27—E. O. View No. 2—$14.90
Same—35,36—Blk 27—E. O. View No. 2—$14.90
Garrett, Walter Fay & Elmer Wing Exors. of W. H. Garrett Est.—27—Blk 11—E. O. V. No. 1—$1.45
Giles, George W.—100 x 150'—4th St. Extd. & Pr. Lake Ave.—$7.45
Same—31—Blk 19—E. O. View No. 2—$5.59
Gould, Julia L.—21,22,—Blk 6—E. O. View No. 2—$11.18
Grasse, Chas. A. & Ore L.—33,34—Blk 28—E. O. View No. 2—$67.05
Greene, Gertrude W.—42—Except E. 10' 43—Blk 7,—E. O. View No. 1—$17.88
Harcum, Lloyd—3 to 8—Blk 20—E. O. View No 1—$67.05
Harcum, Lloyd—1,2—Blk 20—E. O. View No. 1—$96.85
Harrell, Wade H.—100 x 150'—3rd St. Extd.—E. O. View—$7.45
Haywood, John W.—42,43—Blk 2—E. O. View No. 2—$22.35
Same—44,—Blk 2—E. O. View No. 2—$11.18
Hewitt, Margaret M.—17,19 — Blk 13—E. O. View No. 1—$14.90
Same—21,23—Blk 13—E. O. View No. 1—$40.98
Hiltcher, Joseph L. & Adelaide C.—5—Blk 22—E. O. V. No. 1—$7.45
Ives, Jos. R.—28—Blk 28—E. O. View No. 1—$7.45
Same—30—Blk 28—E. O. View No. 1—$7.45
Same—32—Blk 28,—E. O. View No. 1—$7.45
Johnson, A. T.—50 x 150'—Pretty Lake Ave.—E. O. V.—$52.15
Johnson, Junius E.—7 & Pt. of 9—Blk 22—E. O. View No. 1—$.64
Johnson, Mary I.—11—Blk 6—E. O. View No 2—$11.18
Same—E. ½ of 12—Blk 6—E. O. View No. 2—$5.59
Kellam, Edwin C.—22,23—Blk 13—E. O. View No. 2—$14.90
Kennon, J. D.—14,—Blk 28—E. O. View No. 1—$7.45
Lassiter, Adelaide V.—13,15—Blk 28, E. O. View No. 1— $52.15
Lea, Ralph—6—Blk 28—E. O. View No. 1—$7.45
Lewis, E. B.—13,14—Blk 2, E. O. View No. 1—$22.35
Lillibridge, Charlotte S.—22,24,—Blk 9—E. O. View No. 1—$14.90
Luke, Robert L.—38,39—Blk 27—E. O. View No. 1—$29.80
Luke, Linwod E.—12—Blk 15— E. O. View No. 1—$11.18
March, George W. & Olive M.—52 & S. ½ of 51—Blk 34,—EOV No. 2—$48.43
March, Preston M.—35,36—Blk 2—E. O. V.—No. 2—$37.25
Murdough, Josiah—32,34,—Blk 27—E. O. V. No. 1—$14.90
Same—43,44—Blk 27—E. O. V.—$14.90
Same—45,46,47—Blk 27—E. O. View No. 1—$67.05
Myatt, Annie H.—W. 105' of 10 & 11—Blk 35—E. O. V. No. 2—$9.69
Nelson, Francis H.—46,47—Blk 37—E. O. V. No. 2—$14.90
Peak, Lola M.—14,15—Blk 7—E. O. V. No. 2—$14.90
Phillips, Bertha—Pts. 3 & 4—Blk 8—E. O. V. No. 2—$14.90
Powell, Mary—E. 37½' of Ls. 4 & 5—Blk 35—E. O. View—$70.78
Powell, Evelyn M.—13,14—Blk 4—E. O. View—No. 2—$22.35
Same—15,16—Blk 4—E. O. View No. 2—$22.35
Same—39,40—Blk 4—E. O. View No. 2—$22.35
Same—41,42—Blk 4—E. O. View No. 2—$22.35
Rose, John C. & Sarah Minlie—150 x 150' 10th St.—Pretty Lake Ave.—$4.84
Sikes, Joseph L.—1 to 15,—Blk 28—E. O. View No. 2—$59.60
Smith, George G. & Dorothy S.—E. 5' of 12—Blk 7—E. O. View No. 2—$.47
Same—E. 5' of 38—Blk 7—E. O. View No. 2—$.47
Same—E. 5' of 12—Blk 7—E. O. View No. 2—$.75
Same—E. 5' of 38—Blk 7—E. O. View No. 2—$.75
Spence, John L.—Parcel—Pretty Lake Ave.—$7.45
Stike, Lanee—27 28—Ex W. 15'—Blk 37—E. O. View No. 2—$74.50
Same—25,26—Ex W. 15'—Blk 37—EOV. No. 2—$14.90
Sunday, Hazel E.—30—Blk 11—E. O. V. No. 2—$7.45
Same—29—Blk 11—E. O. V. No. 2—$7.45
Taylor, Frances Cora—22—Blk 28—E. O. View No. 1—$7.45
Same—20—Blk 28—E. O. View No. 1—$7.45
Taylor, Maggie A.—18—Blk 28—E. O. View No. 1—$7.45
Tolakis, Katherine—18,19—Blk 3—E. O. View No. 2—$2.41
Same—14,15,40,41—Blk 3—E. O. View No. 2—$2.89
Wingfield, Mary Alice—38,39—Blk 3—E. O. View No. 2—$22.35
Worley, Marion J. & Elis Hudgins Worley S.—18' of 19—Blk 9—E. O. V. No. 1—$5.59
Same—21,—Blk 9—E. O. View No. 1—$7.45
Yahn, Charles A.—50,51,52 & E. ½ of 49,—Blk 3—E. O. View No. 2—$61.46

LYNNHAVEN WHITE ACRES

Albano, Louis J.—.23A—Jacksondale—$.53
Beacon Holding Corporation—2A—Chatham —$2.10
Same—5A—Chatham—$15.75
Same—1A—Chatham—$1.05
Same—4A—Chatham—$5.25
Same—3A—Chatham—$29.40
Binder, Mary E.—.403A—Lynnhaven—$9.98
Bright, J. P.—16A—Lynnhaven—$22.05
Cape Henry Granite & Brick Corp.—.75A—Cape Henry—$2.10
Cavender, Ada B.—2A—Lynnhaven—$2.10
Citizens, Mutual Bldg., Assoc., Inc.,—.94A, Chatham—$1.05
Croonenberghs, Anthony—3.48A—Lynnhaven —$3.68
Darnoc, Corporation—2.10A—Lynnhaven—$2.10
Davis, William C. & Winston M.—4.42A—Acres Wolf Snare (Site B.)—$4.73
Denton, E. L.—Little Haven (S Pt. of Site 24)—$2.10
Denton, E. L.—5.80A—Lynnhaven River Parcel 3—$6.30
Doyle, J. H.—.48A—Lynnhaven—$2.63
Doyle, L. W. Est.,—1.5A—Lynnhaven—$2.63
Same—1A—Lynnhaven—$9.98
Evans, Ruby May—.3A—Jacksondale—$.53
Golden, J. M. & Ralph S. Margolius—10A—Nr. Oceana Airfield—$15.75
Gordon, John D. & Charles G. Hume—27A—Lynnhaven River—$14.18
Grace, Harry F. & Sophie B.—5.10A—Park View Manor Parcel No. 7—$5.78
Green, Sallie—10A—Rudee—$10.50
Gregory, Sidney J.—.06A—Lynnhaven—$63.53
Griggs, Walter—2A—Link. Park—$10.76
Grimstead, Charles—.25A—Terrapin Hill—$1.31
Groveland Park Inc.,9A—London Bridge—$9.45
Harman, E. P. & Nova Mae—1A—Oceana—$54.13
Same—3.5A—Lynnhaven Tract C—$3.68—$3.68
Harper, Robert E.—3.5A—Lynnhaven Tract B
Hebden, Caroline V. Est.,—17A—Lynnhaven—$17.85
Hipes, Edgar M.—Pt. of Plot 7, Oceana—$1.05
Howard, Myrtle B.—Parcel Oceana—100 x 300—$52.50
Ingram, Palmer R.—47A—London Bridge—$58.80
Investors Realty Corporation—20A—London Br—$15.75
Johnson, Jesse V. & Mary E.—Parcel Lynnhaven Va. Bch. Blvd. 60 x 175—$32.03
Jackson, Mary E.—5.16A—Long Creek—$1.84
Jarvis, W. H.—1.57A—Long Creek—$1.58
Jones, Mary Elizabeth—Oceana Plat B.—$2.10
Jones, M. N.—1A—Little Neck—$1.05
Julian, E. V.—.57A—Oceana Gardens—$1.58
Joyner, Tessie—.877A—Little Neck—$2.63
Same—.815A —Little Neck—$2.63
Linkhorn Estates, Inc.—15A—Linkhorn Bay—$15.75
Lynnhaven Beach & Park Co.—1.5A—Nr. Long Creek—$2.36
Same—Parcel Nr. Ocean Ave.—$18.38
Maxey, Anita, Virginia Cole, Margaret Guerney, Susie Guerney—13A—Laskin Rd.—$13.65
McCombs, John W.—2.30A—Oceana,—$47.25
McCoy, Lawrence C.—1.5A—Link. Bay Island No. 2—$.37
Miller, Frances G.—Parcel—Lynn. Va. Beach Blvd.—60 x 175'—$32.03
Miller, H. P. M. Mrs.—7.5A—Seatack—$7.86
Middlesex Banking Co.—5A—Gt. Neck—$5.25
Mitchell, Vera G. & Mary P. Shadrack—$2.63A—E. Shore—$2.63
Moss, Elizabeth Parker—Parcel—Lynnhaven River Site C.—$9.45
Nixon, Mary S.—1A—E. Shore—$27.57
Norfolk, Federal Savings & Loan Assoc.—1.11A—Oceana Gardens Tract—$10.76
Same—12.11A—Seatack—$12.60
Norfolk Rosemont Land Co.—25A—Jacksondale—$26.25
Nushaum, Maidie G.—42A—Rudee—$44.10
Oceana Holding Corporation—1A—Oceana —$34.13
Oceane Park Corporation—Site 11915 on Bch. Blvd. London Bridge—$1.31
Oglesby, Phillip K. & Eliz U.—E. Pt. of Plat 12, Chatham—Stark Farm—$21.00
Parker, J. K. Inc.—4A—Nr. Jacksondale—$5.25
Parker, Mildred Smith—.434A—Little Neck Site C.—$.53
Pesavee, John W.—2A—Wolf Snare F—$1.58
Potter, Lucy G.—1.323A—Ocean—$3.36
Robinson, R. E. & Athalia S.—1.4A—Lynnhaven Acres —Site 19—$2.63
Seaside Homes Inc.—55.41A—Rudee—$58.28
Simpson, Lesley R.—2.3A—Lynnhaven River Site B.—$2.36
Smith, Mary Frances—1A—Lynnhaven—$17.06
Snowdem, W. A. Mrs. William Bray, Est. —7.57A Gt. Neck—$13.13
Stine, Victor & Kathryn—3.5A—Lynnhaven—$.18
Taylor, A. Brooke Jr.—.5A—Long Creek—$1.05
Same—.65A—Long Creek—$1.05
Tillett, Willis Leroy—3.78A—London Bridge,—$3.94
White, Mannie—3.47A—Site 9—Oconee Park—$3.68
Whitehurst, Grayson M.—120.31A— E. Shore—$110.25
Same—158A—E. Shore, Salisbury Plains Farm—$276.15
Whitehurst, L. W.—10.4A—Gt. Neck—$23.10
Williams, Katherine P.—5.63A—London Bridge—$5.78
Woodhouse, Earl M.—A A Chatham 9—$7.88
Worfell, C. E.—38A—London Bridge, —$29.93
Woodhouse, Edward J. & Shephard J.—152.11A Back Neck Cove—Lynn River—$185.33
Same—$136.15A—Lynn. River Back Neck Cove—$169.31

LYNNHAVEN WHITE LOTS

Airheart, W. E.—28,29—Blk F—Rosemont—$2.10
Akers, H. M.—6,7—Blk 7—Rosemont—$2.10
Antonacci Brothers—29 to 34—Groveland Park—6 Blk—$1.58
Armes, C. M.—1 to 6—Rosemont—Blk C—$1.58
Ashworth, Peach J.—28—Jacksondale —Blk 29—$1.58
Atlantic Realty Corp—6,7,10 to 22—Blk 5—E. Norfolk—$7.88
Same—1 to 21—Blk 6—E. Norfolk—$11.03
Same—1 to 36—Blk 1—Rosemont Park—$9.45
Same—1 to 36—Blk 2—Rosemont Park—$9.45
Same—1 to 36—Blk 3—Rosemont Park—$9.45
Avory, Sidney—28—Oceana Gardens—$2.10
Same—29—Oceana Gardens—$2.10
Same—30—Oceana Gardens—$2.10
Same—31—Oceana Gardens—$2.10
Same—34—Oceana Gardens—$2.10
Same—35—Oceana Gardens—$2.10
Barbee, Atlas E.—12,13—Blk 105—E. Norfolk—$2.10
Barnett, R. E. L.—8, 9,—Blk 3—E. Norfolk—$2.10
Barger, G. M.—12,13,14—Blk H—Rosemont—3.15
Bartel, Bertha Lee—9,10,11—Terrell Terrace—3.15
Beacon Holding Corporation—13 to 18—Chatham—$6.56
Bell, Charlotte—5,6—Blk 105—E. Norfolk—$2.10
Bentley, W. W. Jr.—33,34—Blk F.—Rosemont—$2.10
Black, Walter W.—25, Maxey Manor—$2.63
Bonney, R. Lee—B,— Wolf Snare Oceana—$1.20
Boyd, Nellie E.—10—E. Norfolk,—Blk 105—$1.05
Same—18—Blk 102—E. Norfolk—$1.05
Brockman, M. D.—15,16—Blk 2—E. Norfolk—$2.10
Broke, S. S.—36 to 40—Blk 8—Rosemont—$5.25
Brown, D. D.—25,26—Blk 102—E. Norfolk—$2.10
Brown, N. L.—1,2—Blk 13—Lynnhaven—$4.20
Brown, Nicholas & Esther C.—Site C.—Subdiv, of Park View Manor—$13.13
Browning, M. J.—20 to 25—Blk D—Rosemont—$5.25
Bryant, Barrett R.—77—W. Oceana Gardens—$2.10
Bunburry, Robert—4,5—Blk 9—Jacksondale—$2.10
Burgess, J. L.—1 Lynnhaven—$5.25
Burke, W. C.—20,21—Blk A.—Rosemont—$2.10
Burman, Herman—5,6—Rosemont—$2.10
Burton, W. L.—14,16—Blk G—Rosemont—$2.10
Bush Construction Co.—1—Blk 2—Lynnhaven Park—$2.10
Byrum C.—19.20—Blk 102—E. Norfolk—$2.10
Cake, Shirley R.—1—Blk 2—Lynnhaven Park—$2.63
Cannaday, Emma F.—1 to 5,21 to 25,—Blk E.—Rosemont—$10.50
Canters, Mrs. Olive—34—Blk 86—E. Norfolk—$1.58
Carr, Mollie G.—5,6,9,10,11,14,15—E. Blk 92—E. Norfolk—$7.35
Same—16 to 19—Blk 83—E. Norfolk—$4.20
Carrier, M. E.—10, 11—Blk Q. Rosemont—$2.10
Carter, Rutledge—8,9,10—Blk I.—Rosemont —$3.15
Casey, John—1 —Blk 4—Jacksondale—$1.05
Casto, B. H. & Wife—32,33,34—Blk 82—E. Norfolk—$3.15
Chase, W. L.—1 to 44—Blk 11—E. Norf.—$23.10
Same—1 to 36—Blk 112,—E. Norf—$18.90
Same—12 to 21, 34, 43,—Blk 114—E. Norf.—$10.50
Chautauqua by the Sea—1—Blk 18, 2 Blk 20,—Chautauqua—$5.25
Chilton, G. O.—20 to 29—Blk 1—Rosemont—$10.50
Cochran, Joseph S.—27,28—Blk Q—Rosemont—$2.10
Same—29—Blk Q—Rosemont—$1.05
Coghill, L. C.—14 to 24—Blk 3—E. Norfolk—$10.50
Coleman, C. F.—20,21—Blk 3—E. Norfolk—$2.10
Collins, Henry—12—Blk 113—E. Norfolk—$1.05
Colonna, Fannie C.—2 to 6—Blk L—Rosemont—$5.25
Coltran, January V.—36—Oceana Gardens—Subdiv. of 48—$2.10
Same—37—Oceana Gardens—Subdiv. of 48—$2.10
Combs, Clarence L. & Jewell B.—9—Blk, Sec. F—Lynn. Park—$1.31
Conn, W. E.—19 to 40—E. Norfolk—$21.00
Same—1 to 20—Blk 77—E. Norf—$21.00
Cornick A. W. & Co. Inc.—17 to 20—Blk O—Rosemont—$2.10
Same—3,4,5,14 to 17,26,27—Blk R—Rosemont—9.45
Cornick, Robert M. Sr. & Connie B.—Pt. Plot 3,—Oceana Gardens—$65.63
Cornick, Robert M.—1—Oceana—Blk 4—$2.63
Crisman, Wm. G.—28,29—Blk M. Rosemont—$3.15
Criswell, Hillis—23 to 27,36,37,38—Blk 5 —Groveland Park—$2.10
Cuthrell, Laura T.—39,40—Blk 102—E. Norfolk—$1.05
Clark, P. C.—22 to 26—Blk H—Rosemont—$5.25
Dart, Louis M.—1 to 10—Blk 38—Croaton Beach—$5.25
Davenport, B. W.—13,14,23,24,—Blk 42—Rosemont Park—$4.20
Davis. Walter C.—25—Blk 20—Nr. Jacksondale—$1.05
Davis, Paul S.—26 to 30,—Blk E.—Rosemont—$5.25
Day, F. A.—16 to 20,—Blk F.—Rosemont—$5.25
Derry, James V.—11—Blk 1—Rudee Hts.—$2.63
Dennitt, C. D.—16 to 20—Blk E.—Rosemont—$5.25
Desilby, T. M.—15,16—Blk K—Rosemont —$2.10
Dixon, A. S.—1 to 25—Blk 5—E. Norfolk—$19.69
Same—1 to 27—Blk 6—E. Norfolk—$21.26
Same—1 to 26—Blk 8—E. Norfolk—$20.48
Dohetry, James A.—1,2—Blk B—Rosemont—$2.10
Donovant, J. H.—8,9—Blk E.—Rosemont—$2.10
Doyle, J. H.—½ of 1—Lynnhaven—$1.31
Duerson, S. A.—34,35—Blk C.—Rosemont —$2.10
Dugans, W. E.—1 to 20—Blk 91—E. Norfolk—$21.00
Dussourd, Madeline—2—Blk 23—Chautauqua by the Sea—$2.63
East, C. M.—7,8—Blk Q—Rosemont—$2.10
East Norfolk, Realty Corp.—1,2,3,4,5,18,19—Blk 3—Rosemont—$1.84
Same—24,26—Blk 9—Rosemont—$.53
Same—20—Blk 15—Rosemont—$.26
Same—1 to 13,23,27—Blk 26—Rosemont—$3.94
Same—1 to 55—Blk 46—Rosemont—$14.44
Same—1 to 47—Blk 47—Rosemont—$12.34
Same—1 to 40—Blk 86—Rosemont—$10.50
Same—12—Blk 89—Rosemont—$.26
Same—10 to 13—20 to 25,30 to 35,38,41,42,43 44,—Blk 3—Rosemont—$5.51
Same—3 to 21,24, to 42,—Blk 4—Rosemont—$9.98
Same—3 to 6,9,10,11,16,30 to 36,39,42—Blk 7—Rosemont—$4.99
Same—1,2,15 to 21,24,25,28,29,30,31—Blk 8—Rosemont—$3.94
Same—32 to 42—Blk 8—Rosemont—$2.89
Same—1 to 42—Blk 10—Rosemont—$11.03
Same—3,47,8,9,10,28, to 31,39—Blk 12—$2.89
East Norfolk Realty Corp.—10, to 19,21,22,23,24 34,—Blk 15—Rosemont—$3.68
Same—18 to 21,33, to 42, —Blk 16—Rosemont—$3.68
Same—7—Blk 17—Rosemont—$.26
Same—45,46,48—Blk 20—Rosemont—$1.05
Same—10,11,19—Blk 19—Rosemont—$.79
Same—14,15,16,17,18—Blk 22—Rosemont—$1.31
Same—21 to 40—Blk 78—Rosemont—$5.25
Same—1 to 20—Blk 79—Rosemont—$5.25
Same—23 to 29—Blk 85—Rosemont—$1.84
Same—20,31 to 41,—Blk 83—Rosemont—$3.15
Same—21—Blk 86—Rosemont—$.26
Same—9,10,11,13,14—Blk 89—Rosemont—$1.31
Same—21 to 40—Blk 97—Rosemont—$5.25
Same—1 to 40—Blk 96—Rosemont—$10.50
Same—1 to 40—Blk 103—Rosemont—$10.50
Same—21 to 25,32,33,34—Blk 80—Rosemont—$2.10
Same—11 to 20—Blk 104—Rosemont—$2.63
Same—1 to 40—Blk 109—Rosemont—$10.50
Same—7 to 37—Blk 9—Rosemont—$8.14
Eisensmith, W. T.—32—Blk 86—E. Norfolk—$1.05
Elison, Clarence V. Sr.—½ of 6,—Blk 6—Oceana Gdns.—$1.31
Same—W. 32½ of 7—Blk 6—Oceana Gdns.—$1.84
Este, Virginia O.—22—Blk 34—E. Norfolk—$1.05
Este, Virginia O.—44,—Blk 114—E. Norfolk—$1.05
Fallen, John Jr. et als—6,7—Blk R. Rosemont—$2.10
Same—17 to 21—Blk Q—Rosemont—$5.25
Fauver, J. A. Jr.—8 to 12—Blk R—Rosemont—$5.25
Ferguston, Frank M. & Frances E.—75 x 150'—Lynnhaven—$23.10
Field, Proctor K.—3, Nr. Va. Beach—$3.15
First National Bank of Catonsville Md.—26,28,—Blk 26—E. Norfolk—$2.10
Fisher, J. P.—18 to 24—Blk 19.—E. Norfolk—$7.35
Fleishman, G. J.—14, to 21—Blk 7—Rosemont—$8.40
Same—1,2,3,13,24,25—Blk 3—Rosemont—$6.30
Follmer, W. L.—1,—Blk 11—Chautauqua—$3.94
Same—2—Blk 11—Chautauqua—$3.94
Same—3—Blk 11—Chautauqua—$3.94
Same—4—Blk 11—Chautauqua—$3.94
Follmer, W. L.—4—Blk Chautauqua—$3.94
Same—5,6,11,12—Blk 21—Chautaqua—$15.75
Same—2,3,5,6,15,16,17—Blk 35—Chautauqua —$27.56
Foskett, Katie J. L.—Half of 9—Blk 7—Oceana—$1.31
Foster, Joseph—21,22—Blk B—Rosemont —$2.10
Fry, Frank L.—12,13—Blk 86—E. Norfolk—$2.10
Fuller, Cora B.—36,37—Blk 105—Rosemont—$2.10
Fuller, O. R. et als—26 to 30—Blk J.—Rosemont—$5.25
Futrell & Graham Inc.—24,25—Blk 5—Rosemont—$2.10
Foskett, Katie J. L.—Half of 10—Oceana—Blk 7—$1.31
Gardner, Albert—15—Blk 86—E. Norfolk—$1.05
Gardner, Gus—22 to 25—Blk 7—E. Norfolk—$4.20
Same—36 to Blk 86—E. Norfolk—$1.05
Garrett, H. L.—16,—Blk B—Rosemont—$1.05
Gatewood Construction Corp. —35,—Gatewood Park—$2.63
Same—50—Gatewood Park—$2.63
Same—59—Gatewood Park—$2.63
Same—51—Gatewood Park—$2.63
Glenn, John A.—30,31,32—Blk—Rosemont —$3.15
Grabell, W. H. & D. A. Perkins—2,3,4,5,—Blk I—Rosemont—$4.20
Greens, John F.—35,36,37—Blk 12—E. Norfolk—$2.10
Gresham, Hattie B.—3—Oceana Gdns.—$2.63
Griggs, W. E.—14 to 17, 20—Blk J.—Rosemont—$5.25
Groves, Christine O.—7—Blk 35—Chautauqua by the Sea—$5.25
Same—8—Blk 35—Chautauqua by the Sea—$5.25
Groves, Lilly—1—Chautauqua by the Sea—$5.25
Same—2—Chautauqua by the Sea—$5.25
Groves, W. H.—1—Chautauqua by the Sea—$5.25
Guearsean, H. E.—9—Blk 13—Jacksondale —$1.05
Gustromen, G. S.—23—Blk 105—E. Norfolk—$1.05
Hay John L.—1 to 6—Blk O,—Rosemont —$6.30
Hale, Estelle—27—Blk 105—E. Norfolk—$1.05
Hale, J. Edward—39—Blk —105 E. Norfolk —$1.05
Hammond, C. T.—21 to 25, blk J; Rosemont—$5.25.
Hancock, John W.—36 to 40. blk C; Rosemont $5.25.
Hanshaw, W. W.—1, 2, blk 90; E. Norfolk —$2.10.
Same—16 to 20, 31 to 40, blk 92; E. Norfolk $15.75.
Hargrove, Ernest S.—20, blk 9; Rosemont—$1.05.
Hartley, Robert H.—7, 8, blk K; Rosemont—$2.10.
Hatchers, E. G.—12, 13, blk 7; Rosemont —$2.10.
Hatfield, E. R.—1 to 4, blk 92; E. Norfolk —$4.20.
Same—3, 4, blk 100; E. Norfolk—$2.10.
Haynes, Lucille—1 to 6; Oceana—$15.75.
Heard, Lenora V.—16, 17, blk 35; Rosemont Park—$2.10.
Hebart, B. L.—27, 26, blk C; Rosemont—$2.10.
Hedrick, J. W.—11, blk O; Rosemont—$1.05.
Hementroller, R. H.—7, blk B; Rosemont —$1.05.
Hennson, Belle—26, blk 86; E. Norfolk—$1.05.
Hersberg, Meyer—4, 5, 6, 7, 8, blk 15; Groveland—$0.34.
Hewitt, Bennie & Minne Dozier Everton — 100 x 158.7; Laskin Blvd.—$22.58.
Highlands, Inc.—A, blk A; Rudee Hts.—$2.10.
Same—A, blk A; Rudee Hts.—$1.15.
Honaker, C. M.—13, blk O; Rosemont—$1.05.
Hopkins, Henrietta A.—1 to 13, blk 110; E. Norfolk—$13.65.
Hubbard, R. G.—1 to 36, blk 23; E. Norfolk—$9.45.
Same—1 to 17, blk 24; E. Norfolk—$4.73.
Same—1 to 28, blk 25; E. Norfolk—$7.35.
Same—1 to 52, blk 27; E. Norfolk—$13.65.
Same—29 to 52, blk 26; E. Norfolk—$6.04
Same—1 to 48, blk 28; E. Norfolk—$12.60.
Same—1 to 44, blk 29; E. Norfolk—$11.55.
Same—1 to 40, blk 30; E. Norfolk—$10.50.
Same—1 to 26, blk 31; E. Norfolk—$8.83.
Same—1 to 10, blk 32; E. Norfolk—$2.83.
Same—1 to 28, blk 33; E. Norfolk—$7.35.
Same—4, 56, blk 34; E. Norfolk—$0.53.
Same—1 to 56, blk 35; E. Norfolk—$14.70.
Same—1 to 56, blk 36; E. Norfolk—$14.70.
Same—1 to 56, blk 37; E. Norfolk—$14.70.
Same—1 to 56, blk 38; E. Norfolk—$14.70.
Same—1 to 56, blk 39; E. Norfolk—$14.70.
Same—1 to 56, blk 40; E. Norfolk—$14.70.
Hubbard, R. B.—1 to 30, blk 41; E. Norfolk—$7.88.
Same—1 to 60, blk 42; E. Norfolk—$15.75.
Same—1 to 60, blk 43; E. Norfolk—$15.75.
Same—1 to 60; blk 44; E. Norfolk—$15.75.
Same—1 to 60, blk 45; E. Norfolk—$15.75.
Same—1 to 38, blk 46; E. Norfolk—$9.98.
Same—1 to 22, blk 49; E. Norfolk—$5.78.
Same—1 to 36, blk 50; E. Norfolk—$9.98.
Same—1 to 12, blk 51; E. Norfolk—$3.15.
Same—1 to 40, blk 52; E. Norfolk—$10.50.
Same—1 to 42, blk 54; E. Norfolk—$11.03.
Same—1 to 48, blk 55; E. Norfolk—$12.60.
Same—1 to 20, blk 57; E. Norfolk—$5.25.
Same—1 to 48, blk 58; E. Norfolk—$12.60.
Same—1 to 48, blk 59; E. Norfolk—$12.60.
Same—1 to 48, blk 60; E. Norfolk—$12.60.
Same—1 to 46, blk 81; E. Norfolk—$12.60.
Same—1 to 48, blk 62; E. Norfolk—$12.60.
Same—1 to 48, blk 83; E. Norfolk—$12.60.
Same—1 to 48, blk 84; E. Norfolk—$12.60.
Same—16 to 40, blk 92; E. Norfolk—$8.56.
Hughes, Charles—36 to 40, blk M; Rosemont—$5.25.
Hughes, E. E.—12 to 15, blk N; Rosemont —$4.20.
Same—26, blk O; Rosemont—$1.05.
Huff, W. C.—1 to 21, blk 8, E. Norfolk—$22.05.
Hufford, S. N.—10, 11, blk G; Rosemont —$2.10.
Huffman, L. E.—1, blk 3; E. Norfolk—$1.05.
Jackson, F. M. & Lottie L.—5; Maxey Manor—$2.63.
Jayne, J. Q.—13, 14, 15, blk B; Rosemont—$3.15.
Same—21, 2, blk O; Rosemont—$1.05.
Jiggetts, William L.—34, 35, blk 11; E. Norfolk—$2.10.
Same—40, blk 11; E. Norfolk—$1.05.
Johnson Const. Co., Inc.—2, blk 2; Beechwood—$1.05.
Johnson, C. A.—1 to 20, blk 18; E. Norfolk—$21.00.
Same—21 to 40, blk 104; E. Norfolk—$21.00.
Same—1 to 44, blk 20; E. Norfolk—$48.20.
Johnson, E. H.—1 to 14, 35 to 40, blk 2; Rosemont—$21.00.
Johnson, William—1, blk G; Rosemnt.—$1.05.
Johnson, William—8, blk G; Rosem'nt—$1.05.
Same—3, blk G; Rosemont—$1.05.
Same—4, blk G; Rosemont—$1.05.
Same—5, blk G; Rosemont—$1.05.
Jones, E. B.—4 to 13, blk 22; E. Norfolk —$10.50.
Same—1 to 18, blk 74; E. Norfolk—$18.90.
Same—1 to 25, blk 95; E. Norfolk—$26.25.
Same—27, blk 100; E. Norfolk—$1.05.
Jones, Edna S.—2, 3, 4, blk 8, Groveland —$3.15.
Same—38, 39, blk 4; Groveland—$2.10.
Same—32, 33, 34, blk 2; Groveland—$3.15.
Jowett, Charles—5, 6; Douglas Park—$1.58.
Same—7, 13; Douglas Park—$1.58.
Same—14, 15; Douglas Park—$1.58.
Same—32 to 35; Douglas Park—$3.15.
Julian, Ida—1 lot; Lynnhaven—$2.10.
Kanawba Banking Trust Co., Admr for Frederick Gardner—1 to 49. blk 65; E. Norfolk—$25.73.
Same—1 to 54. blk 66; E. Norfolk—$28.35.
Same—1 to 29, blk 67; E. Norfolk—$15.23.
Same—1 to 18, blk 68; E. Norfolk—$9.45.
Same—1 to 31, blk 69; E. Norfolk—$16.28.
Same—1 to 16, blk 75; E. Norfolk—$8.40.
Same—1, blk 71; E. Norfolk $0.53.
Kellam, Clara O.—24, 25, 26, 27, 28, blk 1: Rosemont—$5.25.
Keston, Hugh—22, blk P; Rosemont—$0.53.
Kennedy, H. H.—8, 9, blk F; Rosem'nt—$2.10.
Kesler, James L.—17, 18, blk 2; Rosemont —$2.10.
Kinzler, G. H.—37, 38, 39, blk K; Rosemont—$8.15.
Kinzer, C. J.—16, blk G; Rosemont—$1.05.
Same—32, blk G; Rosemont—$1.05.
Knox, John G.—1, blk K; Rosemont—$1.05.
Krise, A. B.—23, 24, blk F; Rosemont—$5.25.
Same—9, 24, 31 to 35, 38, 40, blk J; Rosemont—$9.45.
Same—3, 32, blk M; Rosemont—$2.10.
Same—23 to 27, blk P, Rosemont—$5.25.
Same—16, 23, blk H; Rosemont—$5.25.
Kristoffersen, Halvor—18, blk 2; Jacksondale—$1.05.
Krug, Sylvia & Dora Pearlman—3, blk 23; Chatauqua by the Sea—$2.63.
Laing, J. W.—21 to 40, blk 82; E. Norfolk —$21.00.
Lake Rudee Realty Corp.—13, blk 32; Lakeview—$1.05.
Same—14, blk 32; Lakeview—$1.05.
Same—30, blk 32; Lakeview—$1.05.
Same—31, blk 32; Lakeview—$1.05.
Same—37, blk 32; Lakeview—$1.05.
Same—38, blk 32; Lakeview—$1.05.
Land, Emmerson—10, blk 35; Chatauqua —$5.25.
Langhorn, Elizabeth G.—20, 21, blk 7; E. Norfolk—$2.10.
Laxenberg, G. W.—14, 15, blk F; Rosemont—$2.10.
Leonard, Thomas G.—21 to 24, blk 9; E. Norfolk—$2.10.
Levor, Belle E.—10, blk 3; Cape Henry Sec.—$5.25.
Lewis, Helen E.—15; Oceana—$2.63.
Lewis, T. T.—7, 8, 9, 10, blk 9; Rosemont —$4.20.
Same—14 to 19; Rosemont—$6.30.
Lilley, E. W. & Fannie B.—1, 2, blk 1; Jacksondale—$2.10.
Lilly, T. H.—6, 7, blk A; Rosemont—$2.10.
Same—23, 24, blk C; Rosemont—$2.10.
Same—13, blk J; Rosemont—$1.05.
Same—33, blk K; Rosemont—$1.05.
Same—17, 18, blk P; Rosemont—$2.10.
Lindsley, J. H.—1, 2, 3, blk M-1; Rosemont—$3.15.
Lowenberg, Harry L. & D. H. Goodman—21 to 25, blk M; Rosemont—$5.25.
Luck, Ida B.—7, 8, blk 86; E. Norfolk—$2.10.
Lutz, Frank J.—10, 11, blk 26; E. Norfolk—$2.10.
Lyons, Annie—1, 2, 3, 4, blk J; Rosemont —$4.20.
Malone F. J.—6, 7, 8, blk 3; Rosemont—$3.15.
Malone, T. J.—4, 5, blk 3; Rosemont—$2.10.
Marston, C. D.—4, 5, blk 2; Rosemont—$2.10.
Martin, Mary Parrott—7, blk G; Va. Beach Holding—$5.25.
Massey, Guy M.—1 to 33, blk 106; E. Norfolk—$34.65.
Same—16 to 27, blk 107; E. Norfolk—$12.60.
Same—1 to 40, blk 103; E. Norfolk—$42.00.
McCann, C. B.—21 to 27, 39, 40, blk 82; E. Norfolk—$9.45.
Same—49, 52, blk 26; E. Norfolk—$4.20.
Same—36, 37, 38, blk 62; E. Norfolk—$3.15.
McClain, John—1, blk K; Rosemont—$1.05.
McDaniels, J. P.—1 to 18, blk 40; Rosemont Park—$18.90.
McDermott, D. J.—1 to 6, blk 1; Rosemont—$6.30.
McDowell, C. A.—13, blk 3; E. Norfolk—$1.05.
McFarland, J. N.—21, 31 to 33, blk N; Rosemont—$5.25.
McKnight, B. F.—32, 34, blk 10; Ocean Ter.—$1.05.
McKnight, T. R.—36, 38, 40, blk 10; Ocean Terrace—$1.58.
McManning, Alra E.—25, blk 105; E. Norfolk—$1.05.
Meade, A. G.—33, blk 86; E. Norfolk—$1.05.
Merchant, Paul E.—B of 9 & 10, blk 10; Oceana Gardens—$2.63.
Metcalf, O. A.—10, 11, blk H; Rosemont —$2.10.
Milholland, Elabeth K.—32; Oceana Gardens—$2.10.
Same—33; Oceana Gardens—$2.10.
Same—40; Oceana Gardens—$2.10.
Same—41; Oceana Gardens—$2.10.
Same—26; Oceana Gardens—$1.64.
Same—27; Oceana Gardens—$1.64.
Same—28; Oceana Gardens—$1.64.
Same—29; Oceana Gardens—$1.64.
Same—30; Oceana Gardens—$1.64.
Same—31; Oceana Gardens—$1.64.
Same—32; Oceana Gardens—$1.84.
Same—33; Oceana Gardens—$1.64.
Same—34; Oceana Gardens—$1.64.
Same—35; Oceana Gardens—$1.64.
Same—36; Oceana Gardens—$1.64.
Same—37; Oceana Gardens—$1.64.
Same—40; Oceana Gardens—$1.64.
Same—41; Oceana Gardens—$1.64.
Miller, W. B.—33, blk O; Rosemont—$1.05.
Same—34, blk O; Rosemont—$1.05.
Minerd, Everett S. & Georgeanna R. — 38; Broad Bay Point—$1.05.
Mitchell, R. B.—3 to 8, 12, 34, blk 63; Groveland—$2.83.
Mitchell, Tully P.—17, 18, 19, blk A; Rosemont—$0.79.
Mohr, W. E.—22, 23, blk 3; E. Norfolk—$2.10.
Morton, Calvin W. & Gertrude P.—7 to 10, 27, 28, blk 9; E. Norfolk—$8.30.
Mowry, Myrtle S.—1 to 5, blk Q; Rosemont—$5.25.
Mustor, J. D.—8 to 12, blk B; Rosemont —$4.20.
Needles, William R.—10, blk 86; E. Norfolk—$1.05.
Neekirke, C. A.—8, 9, blk G; Rosemont—$2.10.
Newcomer, Miriam W.—31 to 44, blk 90; E. Norfolk—$14.70.
Newman, Rosa S.—8 to 15, blk 38; Rosemont Park—$8.40.
Same—1 to 22, blk 39; Rosemont Pk.—$23.10.
Nichols, Jessie H. Mrs.—14, blk 86; E. Norfolk—$1.05.
Oak Park, Inc.—1 to 6, blk 1; Groveland —$8.30.
Ocean Front Realty Corp.—8, blk 37; Chautauqua by the Sea—$5.25.
Ocean Park Syndicate—1 tract; Cape Henry—$105.00.
Same—8, blk G; Va. Beach Holding—$13.13.
Same—9, blk G; Va. Beach Holding—$5.25.
Pace, S. B.—28, blk D; Rosemont—$1.06.
Palmer, A. B. & W. I. Argenbright—25, blk
Opolos, Gus G.—7A; F.O.L. Corp.—$7.88.
N; Rosemont—$1.05.
Palmer, R. H.—12, 13, 22 to 27, blk G; Rosemont—$8.40.
Parker, Inc. J. K.—130 x 233; London Bridge—$114.45.
Parker, Joseph—7, blk 13; Near Rosemont—$1.05.
Parker, Sadie Harrison—7, blk 37; Chatauqua by the Sea—$2.10.
Parker, W. L.—5, 6, 27, 28, blk 2; Oceana Hts.—$2.10.
Parson, George W.—44; Oceana Gardens —$2.63.
Pepper, I. C.—25, 26, blk C; Rosemont—$2.10.
Same—6, 7, blk E; Rosemont—$2.10.
Same—34, 35, blk N; Rosemont—$2.10.
Perry, J. M.—23, 24, blk B; Rosemont—$1.05.
Perry, Minnie E. Mrs.—7, 6, blk 89; E. Norfolk—$2.10.
Perry, S. T.—29, blk 90; E. Norfolk—$1.05.
Persinger, D. W.—13, 14, 15, 33, 34, 35; blk D; Rosemont—$6.30.
Same—37 to 40 blk F; Rosemont—$4.20.
Pittner, Max—1 to 5, 47, 48, 49, blk 2; Groveland Park—$2.10.
Potter, W. G.—1, blk L; Rosemont—$1.05.
Preston, Rosa B.—17 to 21, blk H; Rosemont—$5.25.
Purcell, Stephen—1, blk 10, Nr. Va. Beach —$10.50.
Rathburn, George M.—18 to 21, blk 12; E. Norfolk—$2.10.
Richardson, Louis—20, blk 26; Rosemont —$1.05.
Rippletoe, W. L.—1 to 8, blk 97; E. Norfolk—$8.40.
Ritchie, Charles—9, 10, blk 97; E. Norfolk—$2.10.
Robert D. Robinette—13 to 25, 35 to 44, blk 108; E. Norfolk—$21.00.
Rodgers, Fred—38, blk 86; E. Norfolk—$1.05.
Rodgers, Lloyd E.—1 to 5, blk 9; Rosemont—$5.25.
Romal, George—31, 32, 33, blk 15; Groveland Park—$3.15.
Rooke, J. B.—6 to 11, blk 36; Rosemont Park—$15.75.
Rosemont Corp.— No. lots given Jacksondale tract—$105.00.
Ross, J. C.—29 to 34, blk 108; E. Norfolk —$6.30.
Ross, J. Shirley—37, blk 86; E. Norfolk—$1.05.
Samples, L. E.—3 to 6, blk 90; E. Norfolk —$4.20
Same—21 to 30, blk 92; E. Norfolk—$9.45.
Same—20, 39, 40, blk 110; E. Norfolk—$3.15.
Sauters, Laura B.—18 to 26, 31, 32, blk 14; Groveland Park— $2.63.
Schwinn, Jacob—6, blk 14; Groveland Park—$0.53.
Same—7, blk 14; Groveland Park—$0.53.
Sessoms, Whitt G.—11 to 15, blk 14; Croatan Beach—$6.56.
Same—1 to 5, 6 to 10, blk16; Croatan Beach—$13.13.
Same—1, blk 1; Oceana—$28.88.
Same—3, blk 1; Oceana—$3.94.
Same—2, 4, 15, 16, blk 1; Oceana—$10.50.
Same—Plot 46; Oceana Gardens—$0.25.
Shelton, Carrie—16, 19, blk 105; E. Norfolk—$2.10.
Simpson, P. A.—1, 2, 3, blk 86; E. Norfolk —$3.15.
Smith, Charles H.—21, 22, blk 105; E. Norfolk—$2.10.
Smithson, Robert Earl—7, blk 4; Lynnhaven—$2.10.
Same—8, 9, blk 4; Lynnhaven—$4.20.
Sommer, T. A. et als—1 to 5, blk P; Rosemont—$5.25.
Spear, Henry B.—1 lot; Lynnhaven—$2.10.
Spellman, Andrew & Gracie Anne—26; Oceana Gardens, Sub. 48—$2.10.
Same—27; Oceana Gardens, Sub. 48—$2.10.
Springton, J. E.—12, 13, blk 92; E. Norfolk—$2.63.
Stakes, Virginia—1 to 20, blk 9; Nr. Virginia Beach—$21.00.
Steptoe, Marie—29, 30, blk 102; E. Norfolk—$2.10.
Stanburry, C. W.—12, 13, 14, blk M; Rosemont—$3.15.
Stone, O. W.—10, 11, blk E; Rosemont—$2.10.
Stone, R. W.—29 to 32, blk L; Rosemont —$4.20.
Strickler, John N.—31, 32, 33, blk E; Rosemont—$3.15.
Sutton, J. M.—18, 19; Nr. Jacksondale—$2.63.
Same—20, 21, 22; Nr. Jacksondale—$3.15.
Swan, William A.—18, blk R; Rosemont —$1.05.
Same—19 to 23, blk R; Rosemont—$5.25.
Same—28 to 33, blk R; Rosemont—$6.30.
Swann, Mrs. Alice—23, blk I; Rosemont—$1.05.
Same—10, 11, blk N; Rosemont—$2.10.
Seay, Kenneth L. & Carlton E.—1 to 21, blk 42; Croatan Beach—$11.03.
Talbot, Maurice E. & Louise C.—11, blk 20; Chautalqua by the Sea—$2.63.
Tams, W. P.—2, 3, blk N; Rosemont—$2.10.
Terrill, W. H.—1 to 5, blk H; Rosemont —$5.25.
Same—17 to 21, blk G; Rosemont—$5.25.
Terry, Leslie & Maria Lee—E. Lynnhaven, Va. Beach Blvd.—$44.63.
Thomas, E. L.—28, 29, blk N; Rosemont —$2.10.
Tidewater Security Corp.—7, blk 41; Chautauqua by the Sea—$5.25.
Town and Country Prop., Inc.—1, 2, 3, 4, 5; West Oceana Gardens—$10.50.
Same—6, 7, 8, 9, 10; W Oceana Gdn.—$10.50.
Same—11, 12, 13, 14, 15; W. Oceana Gdns.—$10.50.
Same—26, 27, 28, 29, 30; W. Oceana Gardens—$10.50.
Same—46, 47, 48, 49, 50; West Oceana Gardens—$10.50.
Same—52, 51, 53, 54, 55; West Oceana Gardens—$10.50.
Same—56, 57, 58, 59, 60; West Oceana Gardens—$10.50.
Same—61, 62, 63, 64, 65; West Oceana Gardens—$10.50.
Same—66, 67, 68, 69, 70; West Oceana Gardens—$10.50.
Same—71, 72, 73, 74, 75; West Oceana Gardens—$10.50.
Townsend Corp.—20, blk 13, Groveland Park $1.05.
Same—1, 2, 65 to 86, blk 2; Groveland —$25.20.
Same—19 to 24, blk 3; Groveland—$6.30.
Same—21, 22, 24 to 34, blk 10; Groveland Pk. $17.85.
Same—1, 2, 16, 25 to 31, 40, blk 11; Groveland Park—$11.55.
Same—1 to 15, blk 7; Groveland Park—$15.75.
Same—21 to 24, 29 to 43, blk 6; Groveland Park—$19.95.
SameJ21, 22, 24 to 34, blk 10; Groveland Pk. $13.65.
Same—19, 20, blk 12; Groveland—$2.10.
Same—35 to 60, blk 14; Groveland—$27.30.
Same—8 to 14, blk 16; Groveland—$7.35.
Same—9, 10, 45, blk 15; Groveland—$3.15.
Same—4, 42 ,43, blk 2; Groveland—$3.15.
Same—8, 9, 10, 11, blk 3; Groveland—$4.20.
Townsend, R. E.—35 to 40, blk 2; Groveland Park—$6.30.
Same—9 to 16, blk 13; Groveland Pk.—$8.40.
Same—30 to 37,blk 4; Groveland Pk.—$8.40.
Same—1; blk 8; Groveland Park—$1.05.
Same—25, 26, blk 8; Groveland Pk.—$2.10.
Same—1 to 5, blk 9; Groveland Pk.—$5.25.
Same—1, 2, blk 6; Groveland Pk.—$2.10.
Same—17, 18, blk 3; Groveland Pk.—$2.10.
Same—1, blk 8; Groveland Pk.—$1.05.
Same—1 to 5, blk 9; Groveland Pk.—$5.25.
Same—11 to 24, blk 4; Groveland Pk.—$14.70.
Same—17, 18, blk 8; Groveland Pk.—$2.10.
Same—18, 19, 20, blk 5; Groveland Pk.—$3.15.
Same—3, 4, blk 14; Groveland Pk.—$2.10.
Same—31, blk 2; Groveland Pk.—$1.05.
Same—8 to 25, 32 to 34, 50 to 61, blk 2; Groveland Pk.—$17.33.
Same—5, 6, 17, 16, blk 3; Groveland Pk. —$2.63.
Same—4 to 10, 30, blk 4; Groveland Pk. —$4.20.
Same—3 to 16, 18, blk 5; Groveland Park —$9.98.
Same—9, 10, 11, blk 6; Groveland Pk.—$1.58.
Same—5, 6, 7, 17, 18, blk 8; Groveland Park—$2.63.
Same—1 to 7, blk 10; Groveland Pk.—$3.68.
Same—3 to 15, 32 to 39, 41 to 46, blk 11; Groveland Park—$14.18.
Same—1 to 5, blk 12; Groveland Pk.—$2.63.
Same—6, 7, 8, 17, 18, 19, 21 to 26, 34 to 36; blk 13; Groveland Park—$7.88.
Same—2 to 15, blk 14; Groveland Pk.—$7.35.
Same—22, 23, 24, 33, 38, 39, blk 15; Groveland Park—$3.15.
Same—1 to 7 blk 16; Groveland Pk.—$3.68.
Same—25, 26, 32, blk 15; Groveland Pk. —$3.15.
Same—27 to 31, blk 15; Groveland Pk.—$5.25.
Same—7 to 16, blk 10; Groveland Pk.—$8.40.
Same—17 to 21, 40 to 44, blk 15; Groveland Park—$10.50.
Same—1, 2, 3, blk 4; Groveland Pk.—$3.15.
Same—1, 2, blk 15; Groveland Pk.—$2.10.

(Continued on Page Six)

(Continued from Page Five)

Same—37, 38, 39, blk 13; Groveland Pk. — $3.15.
Same—35, 36, 37, blk 15; Groveland Park—$3.15.
Same—13, 14, blk 3; Groveland Pk.—$2.10.
Same—15, 16, blk 3; Groveland Pk.—$2.10.
Same—62, blk 2; Groveland Pk.—$1.05.
Same—63, blk 2; Groveland Pk.—$1.05.
Same—64, blk 2; Groveland Pk.—$1.05.
Same—12, blk 8; Groveland Pk.—$1.05.
Same—13, blk 8; Groveland Pk.—$1.05.
Same—14, blk 8; Groveland Pk.—$1.05.
Same—15, 16, blk 8; Groveland Pk.—$2.10.
Same—1 to 5, blk 13; Groveland Pk.—$5.25.
Same—1, blk 14; Groveland Pk.—$1.05.
Same—27 to 30, blk 13; Groveland Pk.—$4.20.
Same—31, 32, 33, blk 13; Groveland Pk. — $3.15.
Same—27, 28, blk 8; Groveland Pk.—$2.10.
Same—33, 34, blk 14; Groveland Pk.—$0.53.
Same—11, blk 15; Groveland Pk.—$0.53.
Same—12, blk 15; Groveland Pk.—$0.53.
Same—13, blk 15; Groveland Pk.—$0.53.
Same—14, 15, 16, blk 15; Groveland Park — $2.10.
Same—10, 11, blk 8; Groveland Pk.—$2.10.
Same—10 to 14, blk 12; Groveland Pk.—$1.31.
Same—34, blk 15; Groveland Pk.—$0.53.
Same—16, blk 14; Groveland Pk.—$0.53.
Same—17, blk 14; Groveland Pk.—$0.53.
Same—6 to 9, 15 to 18, blk 12; Groveland Pk. $2.10.
Same—3 to 7, blk 2; Groveland Pk.—$1.31.
Same—25 to 29, blk 4; Groveland Pk.—$1.31.
Same—28 to 32, blk 5; Groveland Pk.—$1.31.
Same—33, 34, blk 5; Groveland Pk.—$0.53.
Same—35, blk 5; Groveland Pk.—$0.53.
Same—29, 30, 31, blk 2; Groveland Pk.—$3.15.
Same—16, 17, 18, 19, 20; blk 8; Groveland Pk. $3.15.
Same—19 20, blk 12; Groveland Pk.—$2.10.
Same—8, 9, blk 8; Groveland Park—$2.10.
Same—44,45,46—Blk 2—Groveland Pk—$1.58
Same—19,20,35 to 39—Blk 10—Groveland Pk $4.20
Same—16,17,18—Blk 10—Groveland Pk—$.79
Same—23 to 27 36 to 38—Blk 5—Groveland Pk—$4.20
Same—26 to 30—Blk 14—Groveland Pk — $2.63
Same—23 to 28—Blk 6—Groveland Pk—$1.58
Same—1 to 4—Blk 3—Groveland Pk.—$2.10
Same—3 to 8—Blk 6—Groveland Pk—$3.15
Same—11 to 16—Blk 5—Groveland Pk.—$1.58
Same—23—Blk 10—Groveland Park—$.53
Same—17 to 24—Blk 11—Groveland Pk.—$2.10
Turner, W. R.—1 to 20—Blk 80—E. Norfolk—$21.00
Tynes, Ethel—86—West Oceana Gardens—$2.10
Tyree, E. T.—12, 13—Blk E.—Rosemont—$2.10
Umstead, E. M.—1 Rudee—$10.50
Same—2—Rudee—$10.50
Same—3—Rudee—$10.50
Same—4—Rudee—$10.50
Same—5—Rudee—$10.50
Same—6—Rudee—$10.50
Same—7—Rudee—$10.50
Same—8—Rudee—$70.50
Same—9—Rudee—$10.50
Same—10—Rudee—$10.50
Same—11—Rudee—$10.50
Same—12—Rudee—$5.85
Same—13—Rudee—$5.25
Same—14—Rudee—$5.25
Same—15—Rudee—$5.25
Same—16—Rudee—$5.25
Van Buren, Estelle—11 to 20—Blk 9—E. Norfolk—$10.50
Same—1,5,6—Blk 89—E. Norf—$3.15
Same—23 to 28—Blk 20—E. Norfolk—$6.30
Van Pelt, Richard—27—Blk 13—Nr. Jacksondale—$1.05
Same—28—Blk 13—Nr. Jacksondale—$1.05
Same—29—Blk 13—Nr. Jacksondale—$1.05
Same—34—Blk 13—Nr. Jacksondale—$1.05
Velines, Mabel G.—1—Blk 5—E. Norfolk—$1.05
Virginia Home Buyers, Assec. Inc.—1 to 22 & 11-A—Blk 30—Rosemont Pk—$12.08
Same—1 to 22—Blk 31—Rosemont Pk—$11.55
Same—1 to 22—Blk 32—Rosemont Pk—$11.55
Same—1 to 22—Blk 33—Rosemont Pk—$11.55
Same—1 to 22—Blk 34—Rosemont Pk—$11.55
Same—1 to 15, 18 to 22—Blk 36—Rosemont Pk—$10.50
Same—1 to 5 12, to 18,—Blk 36—Rosemont Pk —$6.30
Same—1 to 22—Blk 37—Rosemont Pk—$11.55
Same—1 to 7—16 to 22—Blk 38—Rosemont Pk —$7.35
Same—19 to 36—Blk 40—Rosemont Park—$9.45
Same—1 to 36—Blk 41—Rosemont Park—$18.90
Same—1 to 12, 15 to 22, 25, to 36—Blk 42——Rosemont Park—$16.80
Same—1 to 36—Blk 43 — Rosemont Park——$18.90
Same—1 to 36—Blk 44—Rosemont Pk—$18.90
Same—1 to 36—Blk 45—Rosemont Park—$18.90
Same—1 to 36—Blk 46—Rosemont Pk.—$18.90
Same—1 to 36—Blk 47—Rosemont Park—$18.90
Same—1 to 36—Blk 48—Rosemont Park—$18.90
Same—1 to 32—Blk 49—Rosemont Park—$16.80
Same—1 to 32—Blk 50—Rosemont Park—$16.80
Virginia Home Buyers Assoc. Inc.—1 to 32—Blk 51—Rosemont Park—$16.80
Same—1 to 32—Blk 2—Rosemont Pk—$16.80
Same—1 to 32—Blk 3—Rosemont Pk—$16.80
Same—1 to 32—Blk 55—Rosemont Pk—$16.80
Same—1 to 32—Blk 56—Rosemont Pk—$16.80
Same—1 to 32—Blk 57—Rosemont Pk—$16.80
Same—1 to 32—Blk 58—Rosemont Pk—$16.80
Same—1 to 32—Blk 9—Rosemont Pk—$16.80
Wade, Ossie—1 lot—Blk 4—Lynnhaven—$7.35
Walcott, Harry et als—15—Blk 20—Chautauqua by the Sea—$15.75
Walizer, P. M.—1, 11—Blk 1,—Rosemont—$2.10
Same—7,35—Blk 0—Rosemont—$2.10
Same—24.225, —Blk R—Rosemone—$2.10
Walker, J. Tracy—28 to 44—Blk 5—E. Norf.—$8.93
Same—22 to 42—Blk 6k—E. Norf.—$11.03
Same—11 to 40—Blk 13—E. Norf—$15.75
Same—1 to 34—Blk 107—E. Norf.—$17.85
Same—1 to 12, 23, to 28, Blk, 108 E. Norf.—$9.45
Same—1 to 8, 23 to 30, Blk 114—E. Norf.—$8.40
Walter, B. F.—19 to 23—Blk 2—Rosemont—$5.25
Warne, R. Russ—1 to 7—23 to 29—Blk 84—E. Norf—$14.70
Washers, Henry—1 — Blk 12—E. Norf.—$1.05
Same—2,23.4—Blk 11—E. Norf.—$3.15
Same—1 to 11—Blk 113—E. Norfolk—$11.55
West, Orbie M. & Florine F.—17, 18—Blk 2—Oceana—$7.88
White, Alice H.—1,2—Blk 14—Lynn.—$5.25
White, John E.—8—Blk 41—Chautauqua by the Sea—$5.25
Whitehead, C. T.—1—Lot—Lynnhaven—$2.10
Whitehurst, Eva—R—Sec B—Con. 1A—$1.58
Whitlew, E. R.—27 to 31—Blk H—Rosemont—$5.25
Wilkel, C. M.—13.15—Blk M—Rosemont—$2.10
Williams, Elizabeth—4,5,6—Lynnhaven—$3.15
Williamson, M. M. et als—1 to 9—Blk 72—E. Norf.—$9.45
Wilson, George A.—31—Blk 86—E. Norf — $2.63
Wingfield, G. A. et als—1 to 5—Blk F—Rosemont—$5.25
Winkle, W. R.—1 to 4—Blk 89—E. Norf—$4.20
Woodson, Effie E.—21.22—Blk C—Rosemont—$2.10
Same—21,22—Blk K—Rosemont—$2.10
Woodson, W. A.—26,27—Blk F—Rosemont — $2.10
Wright, J. T.—13.14—Blk A—Rosemont —$2.10
Wright, Samuel J.—1 lot—Terrapin Hill—$5.25
Wintz, Charles A.—9,10—Blk 4—E. Norf—$2.10
Young, Emma B.—12, to 17—Blk 19—E. Norfolk—$6.30
Same—1,2,3—Blk 22—E. Norfolk—$1.05
Young, M. R. Jr.—1.—Oceana Gdns.—$2.63
Same—2—Oceana Gdns,—$2.63
Young, W. S.—28 to 31,35,—Blk 82—E. Norf—$5.25

LYNNHAVEN M. C. A. WHITE ACRES

Askew, Clarence—.905A — Terrapin Hill Blvd. Ht.—$12.88.
Baker, Nancy A.—.263A—Terrapin Hill Tract O—$0.56.
Cavalier Hotel Corporation (Golf Club Inc.) —1A—Linkhorn Bay—$1.12.
Collins, Belle G—.52A—Laskin Blvd.—$47.60.
Lillienfield, E. J.—37A—Link. Bay—$41.44.
McLean, Anna Knox Eggleton, etc.—.76A—Linkhorn Bay Alanton Site 12—$4.20.
Miller, Katherine Bell Byrd—1A—Lynnhaven River—$53.20.
Purcell, Stephen—8A—Lynnhaven Beach — $14.56.
Saunders, Z. V.—.5A—Link. Bay—$1.68.
Saunders, Z. V.—1.43A —Link. Bay—$5.60.
Saunders, Z. V.—2.11A—Laskin Road—$5.60.
Smith, Helen W.—Parcel—Chatham 100 x 165 —$20.44.
Smith, Helen W.—.5A—Chatham—$2.24.
Syer, George W.—6A—Lynnhaven River Long Creek—$6.72.
Tabor, H. H. & J. D.—9.07A—Terrapin Hill—$54.88.
Trafton, Lucy F.—.67A—19th St. Extended—$25.20.
Wise, Virginia May Gregory—2A—Terrapin Hill—$2.24.

LYNNHAVEN M. C. A. WHITE LOTS

Adams, John Q. III & Virginia M.—6, Syer Plat, Long Creek—$2.80.
Alexander, George & Lillian—3, blk. 4, New Va. Beach Sec. 2—$81.20.
Badran, George N.—12, blk 7, Ubermeer — $61.60.
Baker Mamie M.—12, blk B, Lynn. Beach—$28.00.
Barnes, R. A.—2, blk 5, A. I. Co.—$1.12.
Same—16, blk. 6, A. I. Co.—$1.12.
Bass, Bessie C. & Margaret T.—7, blk 6, Cape Henry Sec. D—$26.00.
Bass, Lucille B.—Site L, Club Sec. Birdneck —$5.60.
Bell, E. L.—2, blk. 2, A. I. Co.—$1.12.
Bergman, Chas. W.—20, blk. 18, Cape Henry Sec. E—$8.40.
Bolton, Maurice Leon & Margaret Sutton Bolton—1, blk. 11, Cape Henry Sec. G —$5.60.
Bond, John J. & Eleanor J.—15, 16, blk. 1, Woodland—$2.24.
Bradley, Lloyd E. & Loretta A.—Parcel, 50 x 150', Lynnhaven Shores—$2.24.
Brickell, Gurnie Lee & Miriam Maude—13, 14, 15, Cape Story by the Sea—$12.60.
Brinn, Benjamin F.—34, Broad Bay Pt.—$1.12.
Briggs, Margaret E. & Nani B. Swertfeger—227, Birdneck Pt. Bay Sec.—$14.00.
Briggs, Royall A., Charles Aberson & Warren A. Ott—5, blk M, Lynn.Bch. & Park Co. —$5.60.
Britt, L. R.—12, blk M, Lynn Bch & Park Co. $5.60.
Same—14, blk M, Lynn Bch & Park Co.—$5.60.
Same—14, blk J, Lynn Bch & Park Co. — $5.60.
Same—16, blk J, Lynn Bch & Park Co.—$5.60.
Brothers, C. A.—9, blk 6, Va. Bch Annex—$1.12.
Brown, Annie L.—21, Shore Realty—$5.60.
Bunch, Herman & Eugenia—94, Cape Story by the Sea—$1.12.
Bassett, J. B.—5 to 8, blk 2, Va. Beach Annex $8.96.
Cahoon, Paul T., Jr.—11, blk 10, Cape Henry Sec. G—$1.12.
Cale, F. B.—10, blk 4, Va. Beach Annex—$1.12.
Cale, M. L.—9, blk 4, Va. Beach Annex—$1.12.
Cale, Manchester I, et als—7, 8, 27 to 30, blk 4, Va. Beach Annex—$6.72.
Carroll, Dorcas Annie—26 to 30, blk 9, Va. Beach Annex—$6.72.
Carter, George B.—6, blk 8, Va. Beach Annex $1.12.
Caulfield, Italyne Shuford—44, 45, Shore Realty—$67.20.
Caulfield, Italyne S.—46, Shore Realty — $8.40.
Chaplain, R. Wilson & Elsie B.—3 to 9, blk 1, Va. Beach Annex—$7.64.
Same—7, 8, 9, blk 3, Va. Beach Annex 2—$3.36.
Same—3, 4, 5, 6, 7, blk 4, Va. Beach Annex 2 $5.60.
Same—8, 9, 10, 11, 12, blk 4, Va. Beach Annex 2—$5.60.
Same—15, 16, blk 5, Va. Beach Annex 2—$2.24.
Same—9, 10, 11, 14 to 20, blk 6; Va. Beach Annex 2—$8.96.
Same—1 to 11, blk 7, Va. Beach Annex 2—$12.32.
Same—1 to 7, blk 9, Va. Beach Annex 2—$7.84.
Same—28, 29, blk 10, Va. Beach Annex 2—$2.24.
Same—1 to 5, blk 15, Va. Beach Annex 2—$5.60.
Chaplain, R. Wilson & Elsie B.—9, 10, 11, blk 2, Va. Beach Annex 2—$3.36.
Same—9, 10, 11, blk 2, Va. Beach Annex 2—$2.67.
Same—1, 2, blk 2, Va. Beach Annex — $1.78.
Chaplain, R. Wilson & Gussie Mae—1, 2, blk 6, Va. Beach Annex 2—$2.24.
Same—3, 4, blk 6, Va. Beach Annex 2—$2.24.
Chaplain, R. Wilson—12, 13, blk 6, Va. Beach Annex 2—$2.24.
Cole, J. Edward, Tr. for Cape Henry Beach Corp.—Strip of land blk E, Cape Henry $56.00.
Cobbles, J. D.—8, blk 2, A. I. Co.—$1.12.
Coggins, B. L. & Roxie—7, blk 12, Woodland—$1.12.
Same—8, blk 12, Woodland—$1.12.
Commerce Corp. of Norfolk—1 to 13, 15, 16, 17, blk 5, Woodland—$4.48.
Same—1, 5 to 19, 22 to 34, blk 6, Woodland—$6.12.
Same—1 to 16, blk 7—Woodland—$17.92.
Same—2 to 6, blk 9, Woodland—$5.60.
Same—1, 2, 7, 32, 34, 38, blk 10, Woodland—$6.72.
Cook, Pinkney S. & Winifred L.—16, blk 9, Cape Henry Sec. E—$72.80.
Cookes, Thomas J. & Thristine E.—159, Cape Story by the Sea—$4.20.
Cottrell, R. Stuart & Bessie H.—12, blk 15, Cape Henry Sec. D—$5.08.
Creecy, D. R., Jr.—1, 2, 3, 4, blk 2, Va. Beach Annex—$4.48.
Crystal Lake Corp.—18, 19, blk 3—Woodland $2.24.
Cuthrell, J. Evan—18, blk 5, Woodland—$1.12.
Dashiell, Mary E. O.—35, blk 9, Va. Beach Annex—$1.12.
Didden, Clement A.—8, blk E, Lynnhaven Bch & Pk Co.—$11.20.
Dolan, Annie M.—1, blk 8, Va. Beach Annex $1.12.
Dolan, Margaret C.—1, blk 7, Va. Beach Annex—$1.12.
Same—38, blk 7, Va. Beach Annex—$1.12.
Same—2, blk 8, Va. Beach Annex—$1.12
Drum, Earl W.—20, blk 2, Lynnhaven Shores $2.24.
Dudley, Raymond W.—15, blk 10, Cape Henry, Sec. G—$15.20.
Eddy, Dan C. & Emily A.—15, blk 11, Ubermeer—$8.40.
Edwards, Dallas G.—50, Birdneck Pt. Club Sec.—$4.34.
Edwards, Richard Clyde & Miriam M.—5, blk 18, Cape Henry Sec. E—$8.40.
Same—6, blk 18, Cape Henry Sec. E—$11.20.
Farrar, M. J. & P. W. Ackiss—100 x 110' plat Woodland—$2.80.
Fitzgibbon, Cecilia M.—5, blk 11; Cape Henry Sec. D—$14.00.
Same—6, blk 11, Cape Henry Sec. D—$44.80.
Folk—E. L.—11 to 15, blk 12, Va. Beach Annex—$4.48.
Furr, Rosa Lee—1, blk 18, Cape Henry Sec. G—$5.60.
Gallup, John Shepherd—lot 317 x 50, Seatack— $0.26.
Gilkey, E. Howard—5, 6, blk 1, Va. Bch Annex—$50.40.
Gray, L. B.—20, 21, blk 1, Bean Garden—$2.24.
Same—6, 7, blk 2, Bean Garden—$2.24.
Same—4, 5, 6, blk 4, Bean Garden—$3.36.
Same—1, blk 6, Bean Garden—$1.12.
Same—1, 2, blk 7, Bean Garden—$2,24.
Same—5, blk 8, Bean Garden—$1.12.
Same—17, 18, blk 9, Bean Garden—$2.24.
Halvorsen, L. B.—1, Long Creek—$11.20.
Harford, Mary E.—3 to 6, blk 4, Va. Beach Annex—$5.60.
Same—31 to 34, blk 4, Va. Beach Annex—$4.48.
Haycox, E. Ashley—W. 15' of N. 30' of 4, blk 12, Cape Henry Sec. E—$0.56.
Same—10, blk 12, Cape Henry Sec. E—$42.00.
W. G. Holland Construction Co. Inc.—10, Link. Bay Corp.—$8.40.
Hollowell, John Ambrose—16, blk E, Lynn. Beach—$11.20.
Holderly, A. R., Jr.—33, blk 6, Va. Beach Annex—$1.12.
Holloman, W. S. & Simone D.—4, blk M, Bay Colony Sec. 1—$5.60.
Hummel, Fred E.—4, blk 2, New Va. Beach No. 1—$22.40.
Hardison, Elizabeth A. & Josie A.—16, G. L. Bonney Plat—$5.60.
Haycox, E. Ashley—12, blk 12; Cape Henry, Sec. E—$42.00.
Ives, Paul B. & Mildred P.—155, blk 1; No. Linkhorn Park—$75.60.
Jenkins, Arthur Lee & Dorothy Elizabeth—6, Lynn Park, Sec. F—$1.40.
Jonak, Sophie O.—5, blk 18, Cape Henry Sec. D—$8.40.
Same—6, blk 18, Cape Henry Sec. D—$9.60.
Johnson, K. C.—12, Linkhorn Bay Corp. — $8.40.
Johnson, Mary C. D.—1, blk 9, Va. Beach Annex—$1.12.
Same—2, 3, blk 9, Va. Bch. Annex—$2.24.
Johnson, L. T.—Site 7, N. Link Park—$14.00.
Johnson, T. Lewis & Frances W.—Site 141, Birdneck Pt. Club Sec.—$92.40.
Jones, B. B.—13, 14, 15, blk 9, Va. Beach Annex—$3.36.
Same—11, blk 9, Va. Beach Annex—$1.12.
Same—12, blk 9, Va. Beach Annex—$1.12.
Jones, Samuel G. & Z. Vance—5, blk 5, New Va. Beach Sec. 1—$16.80.
Same—20' of 6, blk 5, New Va. Beach Sec. 1 —$16.80.
Jones, Walter, Jr.—E 1-2 of 22, Broad Bay Point—$0.56.
Kanter, Hannah S.—E. 10' of 4, blk 6, New Va. Beach Sec. 1—$3.36.
Karns, Lucille— 50 x 150, Lynn Shores — $11.20.
Kay, Maud Eleanor—Southwest 5' of 6, Crystal Acres—$0.56.
Knowles, Elizabeth W.—24, Hollies—$212.80.
Kerck, Herbert G. & Marilyn S.—62, Cape Story by the Sea—$4.20.
Lambe, Robert M. & Laura H.—94, Birdneck Pt. Club Sec.—$14.00.
Legum, A. M.—10, blk 1, Va. Beach Annex—$1.12.
Leggett, Lucile—4, blk 23, Cape Henry Sec. D.—$14.00.
Liebman, Julius H. & Fredia C.—163, 164, 165, Cape Story by the Sea—$12.60.
Lyne, T. J.—1, 2, 13, 14, 27, 28, 39 & 40; blk 5, Va. Beach Annex—$8.96.
Maccubbins Kenneth C. & Hellon D.— 68, 69, Cape Story by the Sea—$8.40.
Manlove, Wm. E.—10, blk 2, Cape Henry Sec. G—$5.60.
Margolius, Elsie W.—1, blk 3, Cape Henry Sec. D—$22.40.
Maupin, Florence Mary—3, Va. Beach Lots, Inc.—$8.40.
Same—1, Va. Beach Lots, Inc.—$8.40.
Same—2, 13, 14, Va. Beach Lots, Inc.—$16.80.
Same—4, Va. Beach Lots, Inc.—$8.40.
Same—5, Va. Beach Lots, Inc.—$8.40.
Mays, R. L.—20, blk 5, Va. Beach Annex — $1.12.
McCampbell, Anna—9, blk 10; Woodland — $1.12.
McCready, Harry G. & Dorothy S.—16, Cape Henry Sec. E.—$100:80.
McCleskey Mary, Jane 1 to 3, 5, 6, 9 to 13, 24 to 30, blk 4; Woodland—$19.04.
Same—21 to 28, 31 to 33, blk 5, Woodland—$12.32.
McNally, E. P.—9, blk 12, Woodland—$1.12.
Melfa, Joseph M. & Antoinette M.—214, 215 Cape Story by the Sea—$8.40.
Miller, Robert G.—51, N. Link Park—$5.60.
Miller, Morton M. & Myrtle V.—Site 97 Birdneck Pt. Club Sec.—$14.00.
Miller, Charles R.—11 to 14, 23, 24, blk 4, Va. Beach Annex—$6.72.
Same—25, blk 4, Va. Beach Annex—$1.12.
Same—26, blk 4, Va. Beach Annex—$1.12.
Molteni, Pearl Elizabeth, Margaret Virginia Vance, William Henry Phillips, Jr., Robert Saunders Phillips & John Thomas—13, 15, blk 1, Cape Henry Sec. D—$3.84.
Moore, Ann Godwin—S 1-2 of 18, blk 3 Cape Henry Sec. E—$61.60.
Same—S 1-2 of 20, blk 3, Cape Henry Sec. E—$5.60.
Moore, Daniel D. & Franklin V. Phillips — 269, Cape Story by the Sea—$4.20.
Moore, Owen J., Jr., & Mellie Rose C.—171, Birdneck Pt. Fairway Sec.—$14.00.
Same—172, Birdneck Point, Fairway Sec. — $14.00.
Moreland, Louis R. & Dorothy L.—8, blk 13 Cape Henry Sec. G—$1.12.
Morrison, Edgar H. Est.—Parcel W of Holly Road—$16.80.
Murphy, Arthur J.—21 to 25, blk 9, Va. Beach Annex—$5.60.
Murray, P. F.—4, blk 11, Cape Henry Sec. D $14.00.
Nelson, R.—2, blk 7, Va. Bch Annex—$1.12.
Same—4, blk 7, Va. Bch. Annex—$1.12.
Same—5, blk 7, Va. Bch. Annex—$1.12.
Same—6, blk 7, Va. Bch. Annex—$1.12.
Norfleet, John B. Jr. & Edith M.—7, blk 13 Ubermeer—$8.40.
Noranne Realty Corporation—5, 6, blk 3, Woodland—$30.24.
Same—4, 41, 15, 17, blk 4, Woodland—$4.48.
Same—14, blk 5, Woodland—$1.12.
Same—7, blk 6, Woodland—$1.12.
Same—3, 4, 5, 6, 10, 11, 35, 36 & 37, blk 10, Woodland—$10.08.
Same—1, 2, 11, 12, blk 11, Woodland—$4.48
Same—9, 10, 21, 22, 24 to 32, blk 12, Woodland—$14.56.
Osborne, R. S.—6, blk 3, Cape Henry Sec. E —$25.20.
Page, R. Lee—259, 260, & Pt. of 214, Hollies —$7.00.
Palmer, W. L. & Elizabeth Gene—11, Broad Bay Point—$23.80.
Paulson, Peter & B. C.—18, blk 5, Va. Beach Annex—$1.12.
Same—19, blk 5, Va. Beach Annex—$1.12.
Price, R. W. & F. L.—14, blk 6, Va. Beach Annex—$112.
Same—15, blk 6, Va. Beach Annex—$1.12.
Raney, George W.—2, 3, blk 3, A. I. Co.—$2.24.
Reid, Charlie M.—Site 122, Birdneck Pt. Club Sec.—$92.40.
Riddick, Arthur H.—2, blk 6, Woodland—$1.12.
Rosser, Daingerfield Davis—Sites 59, 60, N. Link Park—$11.20.
Same—Sites 209, 210, N. Link Park—$11.20.
Rudolph Estate, Inc.—13, blk 2, Va. Beach Annex—$2.80.
Same—14, blk 2, Va. Beach Annex—$2.80.
Ruskell, Mattie L.—5, blk 6, Va. Beach Annex—$1.12.
Same—6, blk 6, Va. Beach Annex—$1.12.
Sams, Ezra B.—18, 19, blk 9, Va. Beach Annex—$2.24.
Sawyer, Eva M.—3, blk 22, Cape Henry Sec. E—$8.40.
Scott, Cora—17, blk 4, Va. Beach Annex — $1.12.
Same—16, blk 4, Va. Beach Annex—$1.12.
Seward, Lois R.—3, blk 2, New Va. Beach No. 1—$22.40.
Setzer, Woodrow B.—105, Cape Story by the Sea—$2.80.
Sherman, William O., Jr.—17, Lake Storm by the Sea—$1.68.
Shipp, William H. & Gladys O.—Site A, Barr Subdiv. Nr. Lake Shore Pk.—$4.76.
Shultice, W. A.—3, 4, blk 6, Woodland—$13.44.
Simmons, J. D.—7, blk N. Lynnhaven Beach $47.60.
Same—9, blk N, Lynnhaven Beach—$2.80.
Skinner, William Luther Jr. & Ella G.—76, Birdneck Pt. Club—$14.00.
Smith, Herman—7, blk 20, Cape Henry Sec. E—$8.40.
Smith, Horrace F.—32, blk 6, Va. Beach Annex—$1.12.
Smith, Ida M.—15, blk 4, Va. Beach Annex—$1.12.
Same—16, blk 4, Va. Beach Annex—$1.12.
Smith, Rovella James—9, 10, 11, blk 5, Va. Beach Annex 2—$3.36.
Smith, W. L.—7, blk 7, Va. Beach Annex—$1.12.
Same—8, blk 7, Va. Beach Annex—$1.12.
Sonkin, Samuel—14, blk 20, Cape Henry Sec. E—$8.40.
Same—16, blk 20, Cape Henry Sec. E—$6.40.
Spencer, Maury L.—1, blk 3, New Va. Beach No. 2—$22.40.
Same—2, blk 12, Cape Henry Sec. D—$8.40.
Spencer, M. L.—No. 100' of 7, blk 7, Cape Henry, Sec. D—$67.20.
Stapleton, James E.—1, blk 2, Va. Beach Annex—$1.12.
Same—2, blk 2, Va. Beach Annex—$1.12.
Stephenson, Percy Gordon & A. Brooke Taylor—7, blk 17, Cape Henry Sec. B-2 — $4.20.
Same—9, blk 17, Cape Henry Sec. B-2—$4.20.
Same—11, blk 17, Cape Henry Sec. B-2 — $4.20.
Same—5, blk 18, Cape Henry Sec. B-2—$4.20.
Same—6, blk 18, Cape Henry Sec. B-2—$4.20.
Same—8, blk 18, Cape Henry Sec. B-2—$4.20.
Same—10, blk 18 Cape Henry Sec. B-2 — $4.20.
Stewart, L. E. A. Est.—13, blk 2, A. I. Co.—$1.12.
Stroud, J. Dilworth—2, blk 4, Va. Beach Annex 2—$5.60.
Stump, F. B.—9, blk F, Lynn Beach Park Co. —$11.20.
Suffolk Lumber Co.—30, 31, 32, 33, 34, 35, 36, blk 11, Woodland—$7.84.
Sydenstricker, Sarah D.—11, blk 20, Cape Henry Sec. E—$103.60.
Swank, Madeline H.—5, 6, 7, blk 9, Va. Beach Annex—$3.36.
Same—12, 13, blk 6, Va. Beach Annex—$2.24.
Syer, George W.— 1 un-no lot Lynn Long Creek—$1.40.
Taylor, A. Brooke—14, 16, blk 17, Cape Henry Sec. B-2—$11.20.
Taylor, William T.—27, 28, Cape Story by the Sea—$8.40.
Thurston Lewis D. & Helen M.—1, blk E; Lynnhaven Beach & Park Co.—$78.40
Trowbridge, Raymond—16, 17, blk 2, Woodland—$2.24.
Turner, Mary F.—9, blk 2, A. I. Co.—$1.12.
Turnbrough, Anna B.—20, blk 4, Va. Beach Annex—$1.12.
Same—20, blk 4, Va. Beach Annex—$1.12.
Same—21, blk 4, Va. Beach Annex—$1.12.
Same—22, blk 4, Va. Beach Annex—$1.12.
Twohy, George J.—5, blk C, Lynn Beach & Park Co.—$11.20.
Same—6, blk C, Lynn Beach & Park Co.—$11.20.
VanAustin, E. V.—37, blk 11, Woodland—$1.12.
Valentine, Margaret M. et als—1 blk 4, Cape Henry Sec. D—$8.40.
Vetter, J. L. J.—9, blk 9, Va. Beach Annex—$1.12.
Same—10, blk 9, Va. Beach Annex—$1.12.
Walbrown, Oris D. & Rita F.—31, 32, 33, blk 4, Woodland—$3.36.
Walker, Thebster L. & Mellie O.—30, Broad Bay Point—$1.12.
Waller, Gladys—5, blk E, Lynn Bch & Park Co.—$14.00.
Same—6, blk E, Lynn Bch & Park Co.—$14.00.
Warner, Solomon—11, blk 7, Va. Beach Annex—$1.12.
Washington, E. B.—6, blk 26, Va. Beach Annex—$2.60.
Weber, Grayson H. & Virginia—Site 181, Birdneck Point Fairway Sec.—$98.00.
Winbrecht, John J. & Catherine—280, Cape Story by the Sea—$4.20.
Weyer, James Andrew—1, 2, blk 12, Va. Beach Annex—$2.24.
Weyer, Jennie E. Extrx of Clara L. Wever—1, 8, blk 1, Va. Beach Annex—$2.24
Same—37, blk 4, Va. Beach Annex—$1.12.
Same—9, 10, 21 to 23, 31, 32, blk 5, Va. Beach Annex—$7.84.
Same—8 19, 24, 25, blk 6, Va. Beach Annex $4.48.
Same—11 to 15, 27 to 37, blk 7; CVa. Beach Annex—$17.92.
Same—4, 5, 7 to 17, 23, 25 to 30, 33 to 39, blk 8, Va. Beach Annex—$30.24.
Same—4, 6, 16, 17, 31, 32, 33, blk 9; Va. Beach Annex—$7.84.
Same—1 to 6, 11 to 25, blk 10, Va. Beach Annex—$25.76.
Same—26 to 31, blk 10, Va. Beach Annex—$6.72.
Same—32 to 38, blk 10, Va. Beach Annex—$7.84.
Same—7 to 24, blk 11, Va. Beach Annex—$8.96.
Same—15 to 21, blk 11, Va. Beach Annex—$7.84.
Same—22 to 27, blk 11, Va. Beach Annex—$6.72.
Same—28 to 34, blk 11, Va. Beach Annex—$7.84.
Same—35 to 40, blk 11, Va. Beach Annex—$6.72.
Same—3, 4, 10, 22, 23, 21, blk 12, Va. Beach
Same—11 to 15, 27 to 37—Blk 7—Va. Beach Annex—$6.72.
Same—24 to 30, blk 12, Va. Beach Annex—$7.84.
Same—31 to 36, blk 12, Va. Beach Annex—$6.96.
Same—1 to 10, blk 13, Va. Beach Annex—$11.20.
Same—11 to 18, blk 13, Va. Beach Annex—$8.96.
Same—19 to 25, blk 13, Va. Beach Annex—$7.84.
Same—26 to 30, blk 13, Va. Beach Annex—$5.60.
Same—31 to 34, blk 13, Va. Beach Annex—$4.48.
Whaley, Nora—20, 21, blk 2, Woodland—$2.24.
Whitemoss, Cyril G.—50 by 150' Lynnhaven Shores—$11.20.
Widgeon, C. D.—20, blk 20, Cape Henry Sec. F—$5.60.
Williams, Agnes E.—52, 51, 101, 102, Cape Story by the Sea—$16.80.
Willcox, V. M.—12, blk 1, Va. Beach Annex—$1.12.
Wilson, Hattie L.—35, 36, blk 4, Va. Beach Annex—$2.24.
Wilson, George B.—14, blk 1, Va. Beach Annex—$1.12.
Wolfe, Chas. S.—14, 17, blk 1, Woodland—$2.24.
Wood, W. R.—19, 20, blk 12, Va. Beach Annex—$2.24.
Woodhouse, J. F. & C. W. Harrell—1, blk 6, Va. Beach Annex—$1.12.
Same—2, blk 6, Va. Beach Annex—$1.12.
Same—3, blk 6, Va. Beach Annex—$1.12.
Same—4, blk 6, Va. Beach Annex—$1.12.
Same—5, blk 12, Va. Beach Annex—$1.12.
Same—6, blk 12, Va. Beach Annex—$1.12.
Same—7, blk 12, Va. Beach Annex—$1.12.
Same—29, blk 9, Va. Beach Annex—$1.12.
Same—31, blk 8, Va. Beach Annex—$1.12.
Same—32, blk 8, Va. Beach Annex—$1.12.
Same—6, blk 2, A. I. Co.—$1.68.
Woodward, R. D.—Site 124; Birdneck Point, Club Sec.—$14.00.
Wright, Lenora Prince—12, blk 2, New Va. Beach No. 2—$16.80.
Wyrick, Ella—5, blk 5, Va. Beach Annex—$1.12.
Same—6, blk 5, Va. Beach Annex—$1.12.
Same—7, blk 5, Va. Beach Annex—$1.12.
Same—8, blk 5, Va. Beach Annex—$1.12.
Wyrick, J. T.—3, blk 5, Va. Beach Annex—$1.12.
Same—4, blk 5, Va. Beach Annex—$1.12.
Wyrick, Laura—33, blk 5, Va. Beach Annex—$1.12.
Same—34, blk 5, Va. Beach Annex—$1.12.
Same—35, blk. 5, Va. Beach Annex—$1.12
Same—36, blk 5, Va. Beach Annex—$1.12.
Same—37, blk 5, Va. Beach Annex—$1.12.
Same—38, blk 5, Va. Beach Annex—$1.12.
Yaple, Denton T. & Mary L.—10, blk 2; Cape Henry, Sec. D—$64.40.

PUNGO WHITE ACRES

Batten, H. C. N.—65A—Morris Neck—$20.48.
Beacon Holding Corp.—3A—Back-Bay—$9.45.
Brock(S. R.—19.5A—Pungo—$12.29.
Brock, S. R.—1A—Pungo—$0.63.
Brock, S. R.—30A—Pungo—$16.90.
Brock, S. R.—92A—Pungo—$137.34.
Brock, S. R.—43A—Pungo—$27.09.
Brock, S. R.—20.5A—Pungo—$32.13.
Brumley, L. H.—10.6A—Knott's Island — $10.08.
Brumley, L. H.—9A—Knott's Island—$8.51.
Caffee, Marvin—.5A—Morse's Point—$0.63.
Davis, Carrie L.—Charity (180 x 9)—$0.32.
Davis, Willie P.—.5A—Charity—$0.63.
Dixon, Lee Roy—.5A—Creeds—$38.75.
Drinkwater, J. E. —2A—Washwoods—$0.63.
Engineers Recreation Club, Inc.—4-A; Morris Neck—$52.61.
Etheridge, Elizabeth R.—3-A; Muddy Creek—$3.15.
Ewell, Burwell Est.—17A—Washwoods—$5.36.
Same—13.75A—Washwoods—$4.41.
Ewell, Chas. L. Est.—15A—Washwoods — $12.60.
Ewell, Samuel—12A—Morse's Pt.—$28.04.
Ewell, Solomon C.—4A—Washwoods—$6.30.
Fentress, W. L.—6.6A—Pungo—$5.67.
Jones, Thomas Est.—40A—Morse's Pt.—$2.52.
Keeling, J. M. D. Stormont & Otto Halstead—33A—Washwoods—$33.39.
Lawrence, Guy—3.3A—Charity—$2.21.
Litchfield, C. B.—1A—Creeds—$32.45.
Martin, Velma—2.25A—Charity—$1.26.
Merchants & Mechanics Savings Bank of Norfolk—70A—Pungo—$4.41.
Same—30A—Pungo—$1.89.
Miller, Lucy P.—16.66A—Morse's Pt.—$18.90.
Moore, Joshua G. Est.—3A—Green Point — —$0.63.
Moore, Eva M. & William J.—30A—Pungo—$1.89.
Perry, William Est.—22A—Washwoods — $18.90.
Same—15A—Washwoods—$12.60.
Rutledge(B. H., Wm. C. Coleman & J. Wm. Middledorf—47A—Marsh—$63.00.
Saunders, Eugene Thomas — 52A — Morris Neck—$39.36.
Shipp, J. L. & Nellie Mae—19A—Charity — $11.97.
Smith, Thelma N. — .25A—Charity—$19.53.
Same—1A—Charity—$0.63.
Stevens, John—11A—Washwoods—$12.60.
Stiff, Nannie B., Minnie L. Parker, Ebenezer Thompson, W. W. Weaver & Garland Weaver—39.86A—Munden—$75.29.
Twiford, Lee Roy—.5A—Morris Neck—$0.63.
Tyler, Heth S.—2A—Corneck Island—$1.89.
Virca Realty Corp.—229A— Washwoods — $72.45.
Wallace, Bessie V.—16.66A—Morse's Point — $15.75.
Waterfield, Alexander—2A — Washwoods — $0.63.
Waterfield, Allen—10A—Washwoods—$5.67.
Waterfield, Arthur—2A—Morse's Pt.—$14.18.
Whitehurst, George W.—.5A—Washwoods — $0.63.
Williams, Tilford H.—1A—Morris Nk.—$0.95.
Williams, Tilford H.—21A—Morse's Pt. — $19.85.
Williams, Tilford—99A—Morse's Pt.—$69.30.
Wilson, Floyd P. & Edith L.—Parcel—Pungo, (68 x 140) — $25.83.
Woodhouse, John T.—10.33A—Washwoods—$1.26.
Woodhouse, J. T. O. Ewell, D. Stormont, J. G. Moore & J. J. Dyer—500A — Washwoods—$94.50.

SEABOARD WHITE ACRES

Babb, Leo D.—60A; Dam Neck—$49.44.
Barry, J. E. (Mrs. F. Ward & Mary G. Holloman)—108A; Dam Neck—$41.52.
Beacon Holding Corporation—2.5A; Bowan River—$7.20.
Belanga, Joseph—23.1A; Eastern Shore — $12.72.
Billos, Mike & Ruby—15A; Nimmo—$23.04.
Burns, Kathleen L.—8A; N. Landing Rd. — $1.92.
Burton, Jennie Cannon—75A; Seaside Neck $76.00.
Burton, Jennie Canno—20A; Seaside Neck—$1.92.
Capps, Mildred & Reginald—1A; Nimmo — $0.48.
Same—1A; Nimmo— $4.80.
Chandler, William M.—11A; Shipp's Bridge—$16.32.
Chaplain, R. Wilson—25.6A; Eastern Shore—$14.64.
Same—34.4A; Eastern Shore—$19.68.
Same—12A; Eastern Shore—$6.96.
Same—6.12A; Eastern Shore—$3.60.
Comstock, Nancy V.—1.06A; Eastern Shore —$15.36.
Coghill, G. E.—36A; N. Landing Rd.—$25.92.
Cox, John M. & Henrietta M.—26A; Eastern Shore—$12.48.
Same—8A; Eastern Shore—$3.84.
Curry, Audrey E.—1A; Brock's Bridge—$0.72.
Dempsey, Raymond C.—1.5A; Dam Neck — $0.96.
Dowdy, Arthur—40A; Seaside Neck—$37.44.
Fisher, Levie T.—2.21A; Holland—$1.20.
Foreman, N. B. Est.—1A; Dam Neck—$2.40.
Garden Acres, Inc.—51.24A; Eastern Shore—$51.36.
Hardison, C. T. & Ila Mae—35A; West Neck —$20.16.
Hellmich, Otto & Erma Vera—81.93A; Eastern Shore—$95.28.
Hudings, William F. Jr.—1.15A; N. Landing Rd.—$10.32.
Kellam, T. H.—1.6A; Courthouse—$1.20.
Land, H. R.—36.64A; Land Town—$47.04.
Land, Walter C. & J. Elwood—20A; David's Island—$2.86.
Langley, George Henry—.5A; Eastern Shore—$7.43.
Lee, Mae E.—.3A; Simon's Bridge—$0.24.
Lee, Mary H—1.5A; Hickory Bridge—$1.20.
Macon, B. Knox—12A; Dam Neck—$1.20.
Macon, Edgar B.—45A; Lovitt's Marsh — $3.36.
Macon, Edgar B.—2A; Rudee—$1.92.
Malbon, David Y. & Whitt G. Sessoms—.10A; Brock's Bridge—$0.48.
McLaughlin, Joseph F. & Pernall— .63A; Nimmo—$0.48.
Morrisett, John Plummer—40A; Dam Neck—$1.92.
Old, Geo. T. Est.—1A; Dam Neck Beach — $2.40.
Pruett, Martha Frances—7.5A; Nimmo—$5.75.
Rhodes, Ernest E.—.768A; Eastern Shore — $10.32.
Robbins, Samuel H. & Margaret F.—129.69A; Ashby's Bridge—$105.12.
Same—36.94A; Ashby's Bridge—$1.68.
Sawyer, Cecile H.—8A; Courthouse—$2.64.
Same—64A; Courthouse—$36.96.
Searcy, George W. & Marguerite —11.9A; Eastern Shore—$15,76.
Simmons, Joseph et als—3.5A; West Neck—$2.40.
Smith, J. B. Jr.—15A; N. Landing Rd.—$10.80.
Strawhand, Leo R.—2A; West Neck—$1.20.
Trant, John H.—305.52A; Shipp's Bridge — $185.28.
Va. Carolina Joint Stock Land Bank—31.5A; Eastern Shore—$22.56.
Wallace, Penny Lee—1.6A; N. Landing Rd.—$1.20.
Same—18A; N. Landing Rd.—$17.28.
West, J. E.—50A; Eastern Shore—$18.00.
Wharton, R. P.—15A; Holland—$23.28.
White, Bessie—28A; Eastern Shore—$13.44.
White, J. Jesse; Emily V. Eaton, Hettie L. Land & E. R. Dyer—3.187A; Seaside Neck—$0.24.
Whitehurst, F. M. Est.—20A; N. Landing Rd. —$11.52.
Same—98A; N. Landing Rd.—$56.40.
Same—6A; Negro Swamp—$4.32.
Same—18A; Negro Swamp—$12.96.
Whitehurst, Marshall A. & Burwell L.—7A; Colchester Neck—$4.08.
Widgeon, C. D.—3A; Eastern Shore—$2.16.
Wilson, George A.—41A; Seaside Neck — $42.72.

SEABOARD WHITE LOTS

Ackiss, J. B.—19, blk 14; Brighton Beach—$0.96.
Adelotte, A. P.—5, blk 22; Brighton Beach—$0.96.
Same—6, blk 22; Brighton Beach—$0.96.
Adler, I. M.—7, 18, 25, 26, blk 2; Ocean Hts. —$1.92.
Allmond, O. K.—33, 35, blk 10; Ocean Terrace—$0.48.
Andrews, T. C.—25, blk 12; Brighton Beach—$0.96.
Barry, J. E.—9, blk 19; Brighton Beach—$.96.
Barry, J. E. Jr.—11, blk 19; Brighton Beach—$0.96.
Bassett, J. B.—33, 34, 35, 36, blk 1; Brighton Beach—$1.92.
Beamon, Rosa—1, blk 40; S. Va. Beach — $0.24.
Bearasley, Mrs. Helen P.—3, 4, 10, 12, blk 5; Brighton Beach—$1.44.
Bennett, C. E.—34, blk 1; S. Va. Beach—$1.44.
Bidgood, Mary M.—8, 10, blk 17; Ocean Terrace—$0.02.
Billups, Margaret R.—18, 20, blk 11; Brighton Beach—$1.92.
Boeg, J. H. C.—3, 5, blk 12; Brighton Beach —$1.92.
Brinkley, S. S.—22, blk 15; Brighton Beach—$0.96.
Britt, J. E.—28, blk 11; Brighton Beach—$.96.
Brown, S. D.—9, blk 18; Brighton Beach — $0.96.
Buck, R. C. Jr.—3, blk 24; Brighton Beach—$0.96.
Buckwalter, Evelyn— 6, blk 23; Brighton Beach—$0.96.
Burgess, David—7, 8, blk 2; Brighton Beach —$0.96.
Bybee, Wm.—5, 7, 9, 11 to 16, 25, to 31, 35, 33 —$.64.
Bisor Frances R.—3, blk 21; Brighton Beach —$0.96.
Cahoon, Minnie—1, blk 1; S. Va. Bch.—$1.44.
Campbell, John T.—39, blk, 15; Tecumseh Beach—$0.48.
Capedeville, Emily—6, blk 13; Brighton Bch. $0.96.
Carrao, Adolph—18, blk 14; Brighton Beach —$0.96.
Carrao, Sarah—16, blk 14; Brighton Beach —$0.96.
Case, M. M.—21, blk 14; Brighton Beach—$0.96.
Citron, Max—22, blk 13; Brighton Beach — $0.24.
Clarine, A.—31, 32, blk 1; Brighton Beach—$1.92.
Cocheline, A.—5, blk 23; Brighton Beach — $0.96.
Cohen, Nathan & E. A. Ballsok—25, 27, 29, 31, blk 51; Brighton Beach—$1.92.
Craft, C. J.—26, blk 12; Brighton Beach—$0.96.
Craft, D. C.—1, blk 22; Brighton Beach — $0.96.
Craft, D. T.—3, blk 22; Brighton Beach — $0.96.
Crittenden, Nellie H.—1, 2, blk 17; Brighton Beach—$0.96.
Crockett, H. A.—20, blk 12; Brighton Beach —$0.96.
Same—1, 2, blk 23; Brighton Beach—$1.92.
Crockett, J. B.—11, blk 15; Brighton Beach —$0.96.
Dalton, Thomas F.—23, blk 11; Brighton Bch. —$0.96.
Dann, S. C.—23, blk 14:Brighton Beach—$96.
Dear, Samuel S—14, blk 12; Brighton Beach —$0.96.
Delon, P.—19, blk 4; Brighton Beach—$0.96.
Deshaso, E. P.—16, blk 13; Brighton Beach—$0.96.
DeVitt,Andrianne Peed, Margaret Peed, DeGregorio, Hugh Ross DeVitt & Robert Lee Cummings—13, 15, blk 2; Brighton Beach—$1.92.
Same—1, 2, blk 3; Brighton Beach—$1.92.
Dillon, W. E.—1, 2, 3, blk 15; Brighton Bch. —$2.88.
Dixon W. J. & Alice Maude—6, 7, blk 1; Ocean Terrace—$0.96.

(Continued on Page Seven)

(Continued from Page Six)

Dodson, Clifton H.—10, blk 13; Brighton Beach—$0.96.
Doyle, J. F.—20, blk 20; Brighton Beach—$0.96.
Dozier, W. L.—13, blk 15; Brighton Beach—$0.96.
Drury, E. L.—14, blk 14; Brighton Beach — $0.96.
Dunnovant, Arminta T.—1, 2, blk 22; Brighton Beach—$1.92.
Easter, J. W.—19, blk 12; Brighton Beach—$0.96.
Easter, W. F.—24, blk 17; Brighton Beach — $0.96.
Fentress, John—25, 27, blk 1; Brighton Bch. —$0.96.
Ferris, C. R.—17, 19, blk 2; Brighton Beach —$0.96.
Fitchett W. J.—3, blk 25; Brighton Beach—$0.96.
Franklin, G. H.—22, blk 14; Brighton Beach —$0.96.
Gibson, D. H.—7, blk 21; Brighton Beach—$0.96.
Godwin, B. S.—31, 32, blk 4; Brighton Beach —$1.92.
Good, S. G.—37, 38, blk ....; Brighton Beach —$1.92.
Goodson, John R.—12, blk 15; Brighton Bch. —$0.96.
Green, W. J.—4, 5, blk 15; Brighton Beach—$1.92.
Green & Dillon—5, 6, 7, 8, blk 17; Brighton Beach—$3.84.
Greenwood, M. J. & R. B. W. Lohman—9, 10 11, 12, blk 1; Ocean Heights—$1.92.
Gregory, R. V.—9, blk 21; Brighton Beach—$0.96.
Grinnan, J. C.—4, blk 21; Brighton Beach—$0.96.
Hagg, Arnold—27, 29, blk 6; Brighton Beach —$1.92.
Hall, Ella—5, 7, blk 10; Ocean Ter.—$0.48.
Hastead, M. T.—3, blk 27; Brighton Beach—$0.96.
Hancock, F. S.—31, 32, blk 5; Brighton Bch. —$1.92.
Hare, James G.—4, blk 24; Brighton Beach—$0.96.
Harding, W. S.— 15, 17, blk 11; Brighton Beach—$1.92.
Harrison, R. A.—1, blk 7; Brighton Beach—$0.96.
Harrison, R. R.—11, blk 16; Brighton Beach —$0.96.
Hawling, R. L. & Martha D.—36, 37, blk 21; Brighton Beach—$1.92.
Hollowell, Bessie N.—18, blk 20; Brighton Beach—$0.96.
Homer Realty Co.—1, S. Va. Beach—$0.48.
Same—2, S. Va. Beach—$0.48.
Ives, Joseph R—27, 28, 29, 30, blk 51; S. V. Beach—$5.76.
Jackson, A. Joel—1, blk 27; Brighton Beach—$0.96.
Jaiser, John—24, blk 13; Brighton Beach—$0.96.
Jenkins, Lena Sansone—28, blk 27; Brighton Beach—$0.96.
Johnson, I. Austin—35, 37, 39, blk 11; Ocean Terrace—$2.88.
Jones, C. C.—35 to 38, blk 2; Brighton Beach —$3.84.
Jones, M. F.—5, blk 21; Brighton Beach — $0.96.
Jones, J. Elliott & Edith G.—24, Courthouse Acres—$39.60.
Same—25, Courthouse Acres—$39.60.
Kaufman, L. T.—25, 26, 27, 28, blk 1; Ocean Heights—$1.92.
Keating, T. P.—17, blk 12; Brighton Beach—$0.96.
Kotteen, Mayer—11, blk 14; Brighton Beach —$0.96.
Lankford, Mrs. T. J.—10, blk 19; Brighton Beach—$0.96.
Lease, G. E.—25, blk 16; Brigrton Beach—$0.96.
Lee, Wm.—37, 39, blk 3; S. Va. Beach—$.96
Leigh, Southgate—15, blk 12; Brighton Bch —$0.96.
Lidford, George H.—1, 2, blk 9; Jacksondale —$1.92.
Lentz, Harry E. & Mildred I.—13, blk 7; S. Va. Beach—$0.96.
Mackey, Rosa—1, 2, blk 2; Ocean Terrace—$1.92.
Same—26, 28, blk 7; Ocean Terrace—$1.92.
Miller, Virgan—22, blk 21; Brighton Beach —$0.96.
Morris, Max—13, blk 12; Brighton Beach—$0.96.
Morrisette, Chas. A.—17, blk 15; Brighton Beach—$0.96.
Morre, L. M.—34, blk 11; Brighton Beach—$0.96.
Murphy, H. E.—40, blk 13; Ocean Terrace—$0.96.
Neimeyer, Cleo M.—17, 19, blk 3; Brighton Beach—$1.92.
Newbold, O. B.—19, blk 16; Brighton Beach —$0.96.
Norfolk, Newport News Land & Loan Co.—14, 16, blk 26; Brighton Beach—$0.96.
Same—14, 16, blk 27; Brighton Beach—$.96
Same—13 to 16, blk 28; Brighton Beach — $0.96.
Same—14, 16, blk 29; Brighton Beach—$.96.
Oldson, C. H.—4, blk 23; Brighton Beach—$0.96.
Pace, Stephen C.—21, blk 16; Brighton Bch. —$1.20.
Padon, Mrs. E. M.—1, blk 29; Brighton Bch —$0.96.
Perkinson, Annie R.—23, blk 16; Brighton Beach—$0.96.
Perkins, Dr. C.—4, 6, blk 12; Brighton Beach —$1.92.
Same—1, 3, blk 21; Brighton Beach—$1.92.
Perrone, Philley Sansone—1, blk 30; Brighton Beach—$0.96.
Phillips, Ward & Rountree—1, blk 12; Brighton Beach—$0.96.
Same—1, blk 13; Brighton Beach—$0.96.
Same—13, 20, blk 11; Brighton Beach—$1.92.
Pope, W. B.—33, 35, 37, 39, blk 7; Ocean Terrace—$4.80.
Pritchard Margaret—18, 20, blk 4; Brighton Beach—$1.92.
Same—25, 27, blk 7; Brighton Beach—$1.92.
Pyle, Harriett H.—15, blk 15; Brighton Bch. —$0.96.
Richardson, Beulah —19, blk 13; Brighton Beach—$0.96.
Roach, W. T.—33, blk 11; Brighton Beach—$0.96.
Roby, T. W.—5, 6, blk 5; Brighton Beach—$0.96.
Same—9, 11, blk 5; Brighton Beach—$0.48.
Sandidge, W. T.—29, 31, 33, 35, blk 63; S. Va. Beach — $0.96.
Sawyer C. M.—6, blk 29; Brighton Beach—$0.96.
Schlegel, Frank E.—3, 4, 5, 6, 9, 10, 11, 12, 18, blk 5; Brighton Beach—$2.16.
Same—25, 27, blk 3; Brighton Beach—$0.48.
Same—22, 24, blk 2; Brighton Beach—$0.48.
Same—21, 23, blk 4; Brighton Beach—$0.48.
Same—16, 18, 20, 22, blk 6, Brighton Beach—$0.96.
Same—1, blk 7; Brighton Beach—$0.24.
Same—22, 24, 26, 28, blk 7; Brighton Beach —$0.96.
Same—16, 18, blk 9; Brighton Beach—$0.48.
Same—9, blk 16; Brighton Beach—$0.24.
Same—20, blk 18; Brighton Beach—$0.24.
Same—14, blk 19; Brighton Beach—$0.24.
Same—1, 2, blk 36; Brighton Beach—$0.46.
Sorrell, Josephine—13, blk 4; Ocean Terrace —$2.40.
Seawell, Ellie—4, blk 25; Brighton Beach—$0.96.
Shaw, L. J.—22, blk 22; Brighton Beach — $0.96.
Smith, Lucy B.—21, blk 17; Brighton Beach—$0.96.
Speers, Sarah H.—11, blk 18; Brighton Beach —$0.96.
Stevens, Wm.—21, blk 12; Brighton Beach—$0.96.
Stewart, J. D.—15, blk 13; Brighton Beach—$0.96.
Sykes, Clarence Chester—5, blk 17; Brighton Beach—$0.96.
Sykes, Clarence C.—4, blk 28; Brighton Bch. —$0.96.
Sykes, E. D.—16, blk 20; Brighton Beach — $0.96.
Sykes, Laura M.—1, blk 28; Brighton Beach —$0.96.
Sykes, Maggie A.—5, blk 28; Brighton Beach —$0.96.
Sykes, Marvin K.—2, blk 28; Brighton Beach —$0.96.
Sykes, Vernon L.—6, blk 28; Brighton Beach —$0.96.
Sykes, W.—26, blk 17; Brighton Beach —$.96.
Taylor, James T.—1, blk 16; Brighton Beach —$0.96.
Thomas, Arthur C.—1, blk 16; Brighton Bch. —$0.96.
Thomas, Robert W. Jr.—28, 30, blk 1; Brighton Beach—$0.48.
Tumbleson, George T.—23, 25, blk 6; Brighton Beach—$0.48.
Turner, S. P.—1, blk 16; Brighton Beach — $0.48.
Tucker, R. E.—1, blk 16; Brighton Beach—$0.96.
Vincent, Josie Sansone— 7, blk 18; Brighton Beach—$0.96.
Virginia Beach Co.—10, 16, 18, 21, 23, 29, blk 1; Brighton Beach—$1.44.
Same—10, 12, 13, 15, 26, 28, 32, blk 3; Brighton Beach—$1.68.
Same—13, 15, 17, 31, 32, blk 4; Brighton Bch. —$1.20.
Same—21, 23, 25, 27, 29, blk 5; Brighton Bch. $1.20.
Same—14, 16, 33, 34, blk 7; Brighton Beach $0.96.
Same—30, blk 10; —$0.24.
Same—13, 16, blk 11; Brighton Beach—$0.48.
Same—7, 8, 10, 18, blk 12; Brighton Beach—$1.20.
Same—1, 2, 4, 5, 9, 13, 18, 20, 25 and 26; blk 13; Brighton Beach—$2.16.
Same—2, 8, 9, 12, 13, 17, 20, 25, blk 14; Brighton Beach — $1.20.
Same—7, 9, 23, 25, blk 15; Brighton Beach—$0.48.
Same—4, 5, 10, 12, 23, blk 16; Brighton Bch. —$1.44.
Same—1 to 18, blk 17; Brighton Beach—$4.05
Same—22, 26, blk 18; Brighton Beach—$0.48.
Same—15, 16, 18, 20, 28 to 35, blk 21; Brighton Beach — $1.92.
Same—9 to 16, 21 to 24, blk 22; Brighton Beach—$1.68.
Same—7, 9 to 18, blk 23; Brighton Beach—$1.44.
Same—5, 7 to 24, blk 24; Brighton Beach — $2.64.
Same—1, 2, 9 to 24, blk 25; Brighton Beach—$2.64.
Same—1 to 6, 9 to 13, 15, 17 to 24, blk 26; Brighton Beach—$2.88.
Same—4, 9 to 13, 15, 17 to 23, blk 27; Brighton Beach— $1.92.
Same—9 to 12, 17 to 24, blk 28; Brighton Bch. $1.68.
Same—7, 9 to 13, 15, 17 to 24, blk 29; Brighton Beach—$2.16.
Same—4, 7 to 24, blk 30; Brighton Beach — $2.64.
Same—1 to 32, blk 31; Brighton Beach—$4.56.
Same—1 to 36, blk 32; Brighton Beach—$5.04.
Same—1 to 36, blk 33; Brighton Beach—$5.28.
Same—1 to 36, blk 34; Brighton Beach—$5.04.
Same—19 to 38, blk 35; Brighton Beach — $1.92.
Same—1 to 7, blk 38; Brighton Beach—$0.72.
Virginia Beach Lots, Inc.—31 to 40, blk 14; Ocean Terrace—$4.80.
Walker, Mrs. M. D.—31, blk 6, Brighton Bch. $0.96.
Waterfield, William H.—25, 26, blk 19; Brighton Beach—$1.92.
Watkins, Dempsey—10, blk 21; Brighton Beach—$0.96.
Watkins, Nannie H.—13, 14, blk 21; Brighton Beach—$1.92.
Watson, George S.—6, blk 21; Brighton Bch. —$0.96.
Weast, James P.—22, 24, blk 4; Brighton Bch. —$1.92.
Weast, Lillian K.—21, 23, blk 7; Brighton Beach— $1.92.
Weisel, Frances S.—5, blk 22; Brighton Bch. $0.96.
Weisel, Samuel—6, blk 22; Brighton Beach—$0.96.
Wells, P. H.— 3, blk 23; Brighton Beach—$0.96.
Whaley, R. L.—3, blk 30, Brighton Beach—$0.96.
White, Mrs. Mary E.—16, blk 15; Brighton Beach—$0.96.
White, Paul—7, 8, blk 1; Brighton Beach—$0.10.
Whitehead, Willie G.—19, blk 18; Brighton Beach—$0.96.
Whitehurst, Ellen—10, blk 18; Brighton Bch. $0.96.
Whitehurst, Mrs. Hattie Hicks—9, blk 12, Brighton Beach—$0.96.
Wilder, F. M.—22, blk 16; Brighton Beach—$0.96.
Williams, R. H.—12, blk 12; Brighton Beach —$0.96.
Wilson, John—2, blk 12; Brighton Beach — —$0.96.
Woodhouse, J. F.—8 to 11, blk 11; Brighton Beach—$3.84.
Same—1, blk 16; Brighton Beach—$0.96.
Wynne, Waller—1, blk 14; Brighton Beach $0.96.

BLACKWATER COLORED ACRES

Brown, Geo. D.—8A; Blackwater—$16.60.
Corprew, James E.—28A; Blackwater—$8.18
Corprew, Amanda—14.5A; Blackwater—$19.-74.
Corprew, Miles Est.—10A; Blackwater—$4.20.
Corprew, W. W.—30.08A; Blackwater—$9.03.
Same—17.8A; Blackwater—$5.25.
Foreman, Henry—50A; Blackwater—$21.00.
Jones, John—1A; Blackwater—$0.42.
Riddick, Ida—1.33A; Blackwater—$1.07.
Smith, Augustus—22A; Blackwater—$26.46.
Towill, Angie H.—30A; Blackwater—$16.90.
Same—10A; Blackwater—$6.30.
Wilson, Geary—49A; Blackwater—$31.50.
Woodhouse, Ruth—46A; Blackwater—$25.83.

KEMPSVILLE COLORED ACRES

Adams, James—14A; Newtown Cross Rds.—$33.66.
Armstrong, Mary—.25A; Ferry Pt. Rd.—$26.-04.
Babb, Rufus & Minnie—.25A; Bayside — $10.80.
Barnes, Sarah J.—5A; Gt. Bridge Rd.—$15.88.
Batchelor, Charles—7A; Holland—$6.67.
Bayville Farms, Inc.—.115A; Bayside—$0.64.
Bright, Maggie E. V.—5A; Thurston—$6.35.
Brown, Napoleon—1A; Ferry Pt. Rd.—$7.62.
Bray, Charles—1.3A; Holland—$11.11.
Breathwaite, Sadie—1.48A; Kempsville — $1.91.
Brown, Henry—8.25A; Taylor's Branch — $10.80.
Burfoot, David—1A;Ferry Pt. Rd.—$13.66.
Cason, Eliza et als—7A; Bayside—$8.89.
Cason, Walter Thomas—7A; Bayside—$18.42.
Constance, Lizzie—A2; Bayside—$15.24.
Cornick, Anthony—1A; Broad Creek—$8.26.
Darden, Charles W.—.5A; Boore's Bridges — $4.95.
Darden, David—1A; Bonney's Corner—$1.27.
Darden, Jeremiah & Elnora—2.5A; Newtown Cross Roads—$17.46.
Davis, Agnes—.253A; Waterworks—$0.64.
Davis, Agnes—.253A; Waterworks—$0.64.
Davis, Sarah L.—7.5A; Bayside—$15.88.
DeBery, W. S.—Tract; Indian River—$26.67.
Donnell, Maggie—Parcel; Newsome—$10.16.
Doughtery, Marcus—4A; London Bridge — $5.08.
Downs, Alfred & Preston & Lena—3.38A; Gum Swamp—$3.18.
Easton, George W.—13A; Gt. Bridge Road—$22.86.
Elliott, Charles—3.366A; Diamond Springs—$4.45.
Elliott, Dana—1.1A; Broad Creek—$9.53.
Elliott, Nora—2A; Waterworks—$2.54.
Same—5.7A; Broad Creek—$7.30.
Eure, Sallie—.50A; Kempsville—$1.59.
Fentress, James—1A; Ferry Pt. Rd.—$1.27.
Fentress, Mary—13A; Bayside—$26.67.
Ferebee, Oliver—1A; Newtown Cross Roads—$17.15.
Floyd, K. P. & Vivian Floride Floyd— Waterworks, A & B—$2.54.
Freeman, Willie E. & Gertrude—2A; Ferry Point Road—$2.54.
Freeman, John—5A; Holland—$4.76.
Freeman, John Est & Lucy Harris—8A; Ferry Point Road—$25.40.
Freeman, Louises—3A; Kellam Rd.—$13.34.
Fuller, Northern—7.50A; Kempsville—$29.85.
Fuller, Ross—9A; Kempsville—$11.43.
Gatlin, Anthony Jr.—1.19A; Holland—$1.27.
Goffigan, Rufus & Berlin Goffigan —1A; Beechwood—$0.64.
Goodman, Hattie—5A; Kempsville—$25.40.
Goodman, Toney E.—3A; Bank's Corner — $3.81.
Goodman, William A.—5.02A; Kempsville—$22.23.
Gray, Janice—.33A; Kempsville—$19.69.
Green, Wilson P.—.51A; Waterworks—$0.64.
Griffin, Axam—2A; London Bridge Rd. — $13.34.
Same—3A; London Bridge Rd.—$12.07.
Griffin, Sansie—2A; N. Landing Rd.—$0.63.
Gurley, Emma E.—1.8A; Little Creek—$2.22.
Hadnet, Wm. J. Est—3A; Kellam Rd.—$10.80.
Hale, J. Howard—.34A; Greenwich—$1.27.
Hardy, Edward Est.—2A; Little Creek—$6.69.
Hawkins, William—14.23A; Taylor's Branch —$33.66.
Hudgins, Benj.—1A; Broad Creek—$8.69.
Hunter, Arthur—5A; Holland—$3.16.
Hunter, Arthur—14.2A; Kempsville—$18.10.
Hunter, Wm. & John—10A; Bayside—$12.70.
James, Anthony, Wm. Skinner, et als—1.7A; Bayside—$2.22.
Same—6A; Bayside—$7.62.
James, Jacob—3A; Bayside—$11.43.
Jennings, Alex—8A; Gt. Bridge Rd.—$16.51.
Jennings, Alexander—1.12A; Ferry Pt. Road—$17.15.
Johnston, David A. J. W. C. David & Wm. Sparrow—2A; Gum Swamp—$2.54.
Johnson, Willie Est., & Sarah Lewis—35A; Little Creek—$44.45.
Jones, Lindwood & Cora—.5A; Little Creek —$0.64.
Same—.5A; Little Creek—$0.64.
Jones, Ruth—1A; Broad Creek—$1.27.
Jordan, Glasgow—60A; Gum Swamp—$57.15.
Joynes, John Thomas—4A; Ferry Pt. Rd.—$14.61.
Joynes, John Thomas—3.39A; Kellam Rd.—$18.42.
Keeling, Mary J.—.171A; Broad Creek Tract No. 5—$0.64.
Kettrell, Frank—21.5A; Kempsville—$33.02.
Knight, John—.171A; Broad Creek Tract No. 6—$0.64.
Knight, William—.171A; Broad Creek Tract No. 12—$0.64.
Land, Edward—.5A; Bayside—$6.99.
Land, Herbert & Liza—Parcel; Bayside — $1.27.
Lee, Lovey—7A; Ferry Pt. Rd.—$28.56.
Lewis, Anderson—3A; Bayside, 12 lots—$3.81.
Lewis, Rebecca—.71A; Holland No. 7—$20.32.
McCoy, Hattie—.25A; Ferry Pt. Rd.—$[illegible]2.
Midgette, Ralph—25A; N. Landing Rd.—$23.-81.
Miles, Alex & Fannie Hawkins—4A; Newtown Cross Rds.—$55.88.
Miller, James E.—9A; Holland—$29.21.
Miller, Sarah—.56A; Bayside—$0.95.
Morgan, Coleman—1.33A; Bayside—$6.89.
Morris, Lucretia—2A; Newtown Cross Rds.—$2.54.
Mosely, James—4A; Ferry Pt. Rd.—$5.08.
Same—35A; Gum Swamp—$33.34.
Nichols, Samuel—1A; Kellam Rd.—$11.43.
Nicholas, Willis—2A; London Bridge—$13.34.
Nixon, Mary A.—1A; Lynnhaven—$12.70.
Parker, James H. & Amy—.33A; Diamond Springs—$0.64.
Parker, William—5A; London Bridge—$12.70.
Pointer, William—25A; Elbow—$23.61.
Price, Charles—5A; Kempsville—$22.23.
Reid, Lucy—.5A; Bayside—$7.62.
Riddick, Columbus—.5A; Ferry Pt. Rd.—$.64.
Riddick, Henry—1A; Waterworks—$10.60.
Riddick, James M.—12A; Little Creek—$20.96.
Riddick, John R.—10A; Waterworks—$22.23.
Riddick, John R.—6A; Moore's Bridges — $20.32.
Same—6A; London Bridge—$23.50.
Riddick, Villa—Parcel; Indian River 35 x 100 —$0.64.
Riddick, Nancy—1A; Bayside—$1.27.
Robey, Willie—1A; Newtown Crs. Rd.—$8.26.
Same—1A; Moore's Bridges—$10.80.
Russell, Clarence & Essie Dexey—2.5A; Ferry Point Rd.—$12.70.
Silvester, Sarah—.9A; Ferry Pt. Rd.—$1.27.
Smiley, William & Dorothy—.5A; Taylor's Branch—$0.64.
Smith, Herbert—1A; Ferry Pt. Rd.—$1.27.
Smith, Reginald—1A; Holland—$1.27.
Stevens, Lydia, Priscilla Givens, J. H. Hale & Rose Gilliam—1A; Bayside—$1.27.
Teachey, Nancy & Alonzo—1A; Broad Creek Pt., 100 O&B plat—$2.54.
Turner, Annie—1A7; Reid Town—$13.97.
Walke, Sam & James Cornick—1A; Bayside —$8.26.
Walston, Ellis—2A; Bayside—$8.89.
Wiggins, Rose H.—1A; Broad Creek—$8.26.
Wiggins, Simon—7A; Gt. Bridge Rd.—$8.89.
Wilkins, Elisha—8A; Gt. Brdige Rd.—$17.15.
Williams, Anthony—1A; Gum Swamp—$12.-38.
Williams, John & Virginia—.5A; Kempsville —$19.69.
Williams, Monroe J.—1.33A; Kempsville — $33.97.
Winslow, Isaac—6.3A; Kempsville—$20.96.
Wright, Archie & Hattie—.5A; Bayside—$.64.
Wright, Hattie—.5A; Bayside—$15.66.
Williams, Henry—Parcel; Newsome—$12.70.

KEMPSVILLE COLORED LOTS

Allen, W. H.—30, 31, 32, blk 56; Pecan Gardens—$1.91.
Ashe, Mary—71, 72; Oakwood—$1.27.
Austin, George W.—9, 10; blk 1; Bayside — $12.07.
Avery, Beatrice—6, 7, 8, blk 1; Pecan Gardens—$0.64.
Barkley, Ada—23, 24, blk 28; Pecan Gardens —$1.27.
Blount, Thomas & Annie Ruby—25, 26, blk 26; Pecan Gardens—$0.64.
Booker, R. A.—1; Bayside—$1.27.
Boone, George A.—1; Ferry Pt. Rd.—$10.80.
Boyd, Earl—1; Bayside—$1.27.
Same—2, 3, 4, Bayside—$3.81.
Boyd, Virginia—3, 4, Diamond Springs — $0.53.
Same—5, Diamond Springs—$1.27.
Bray, F. O.—13, blk 4; Bayside—$1.27.
Same—18, blk 4; Bayside—$1.27.
Brickhouse, John T. et ux—29; No. Diamond Springs—$1.27.
Carrington, Lucy—1, blk 1; Ferry Pt, Rd.—$1.27.
Cherry, Moses—2, 3, blk 1; Bayside—$1.27.
Same—1, 2, blk 7; Bayside—$1.27.
Same—85, 86; Oakwood—$2.54.
Comstock, J.—33, 34; blk 9; Midway—$0.64.
Cornick, Allie—3; Kate's Corner—$1.27.
Coston, John—1, 2, 3, blk 24; Pecan Gardens—$1.91.
Cruto, Etta —1, 2, blk 10; Pecan Gardens—$1.27.
Curtis, W. E.—13, 14, 15, blk 21; Pecan Gardens—$0.95.
Dailey, Page & Harriett—1,2; Bayside—$15.24
Dildy, James H.—1, 2, 3, 4, blk 2; Queen City—$2.54.
Dildy, Vernon—1 lot; Newsome—$26.67.
Dudley, Gary et ux—1, 2; Bayside—$18.42.
Dunn, Joanna—1, 2, blk 38; Pecan Gardens —$1.27.
Dunn, John H.—3, blk 38; Peacan Gardens—$0.64.
Elliott, Archie—1; Bayside—$1.27.
Elliott, James—1, 2, blk 12; Pecan Gardens —$1.27.
Elliott, Martha Est.—1, 2; Waterworks — $12.07.
Evans, Erasus—36; Oakwood—$1.27.
Ferebee, Henry L.—24; Oakwood —$1.27.
Ferebee, Henry Lewis—1; Oakwood—$12.38.
Frances, J. T.—13, 14, blk 17; Pecan Gardens $1.27.
Frida, William—56, 57, blk 21; Pecan Gardens—$0.64.
Fulgham, F. R.—9, 10, blk 5; Ferry Pt. Rd.—$1.27.
Fuller, Ellen N.—7, blk 2; Wise plat—$1.27
Fuller, George W.—1; Ferry Pt, Rd.—$17.15.
Gardner, Fannie—13, blk 4; Wise Plat—$1.27
Same—1, 2, blk 4; Wise Plat—$12.07.
Same—11, blk 4; Wise Plat—$1.27.
Gatling, Anthony—37, 38; Kate's Corner — $2.54.
Gaynor, Hattie—1 lot; Ferry Pt. Rd.—$1.27
Giddings, John & Priscilla—35, 36, blk 39; Pecan Gardens—$0.64.
Goodman, Rosa & Willie—17, 18; Bayside Acres—$40.64.
Same—21; Bayside Acres—$1.27.
Goodson, Sarah J.—34, blk 6; Bayside Acres $1.27.
Gordon, John & Ethel—1, blk 1; Bayside, Fentress Plat—$10.80.
Same—26, blk 1; Bayside, Fentress Plat—$1.27.
Gordon, Martha—23, blk 3; Bayside—$1.27.
Gornto, George—1; Wise Plat—$1.27.
Green, Elnora—15, 16, 17, 18, blk 8; Bayside $5.08.
Gregory, Isaac—6, 7, blk 4; Bayside—$2.54
Gray, James—Parcel B; Nr. Euclid—$1.27.
Hale, J. Howard—43, blk 105; E. Norfolk—$1.27.
Same—11, 18, blk 1; Bay Shore—$18.42.
Hamilton, Mamie—113; Diamond Sp.—$1.27.
Same—114, Diamond Springs—$1.27.
Hanke, Mattie—24, blk 105; E. Norfolk—$3.18.
Harold, Ida & Albert—41; Hodgman Plat Bayside—$8.89.
Same—69; Hodgman Plat, Bayside—$1.27.
Harris, Augustine—24, blk 19; Jacksondale No. 1—$1.27.
Harris, B. G.—1; Bayside—$1.27.
Harris, Ella—6, blk 5; Bayside—$1.27.
Harris, Logan—Lot 1; Jacksondale—$1.27.
Henley, John P. & Flossie M.—12, 13, blk 7; Pecan Gardens—$0.64.
Herrick, Anna Belle—4 to 8, blk 40; Pecan Gardens—$1.59.
Hinton, Charles—6, 7, 8, 9, blk4; Ghent — $5.08.
Holland, W. B.—39, blk 15; Midway—$0.64.
Holloway, John—36, blk 26; Pecan Gardens—$0.64.
Same—15, blk 28; Pecan Gardens—$0.64.
Holmes, Ernest—20, blk 2; Pecan Gardens—$0.64.
Holmes, Mrs. Margaret—18, 19, 20, blk 12; Pecan Gardens—$1.91.
Hooper, Jessie—55, 56, blk 22; Pecan Gardens—$0.64.
Iseley, S. M.—2, 3, blk 37; Pecan Gardens—$1.27.
Jackson, Ambrose—15; Bayside—$8.89.
Jamison, Andrew—1 to 5; blk 5; Bayshore—$15.88.
Jefferson, Louis—17, blk 2; Bayshore.—$6.99.
Johnson, Benj.—1; Bayshore—$10.80.
Johnson, James L.—2, 3, 4, blk 30; Glenrock —$4.76.
Johnson, Rosie E.—28, blk 105; E. Norfolk —$1.27.
Same—29, blk 105; E. Norfolk—$1.27.
Jones, Armato—32, blk 102; E. Norfolk—$1.27
Jones, Fannie—31, blk 102; E. Norfolk—$1.27
Jones, Margaret—13, 14, blk 2; Bayside—$2.54
Jones, Randolph & Margaret—29, 30, blk 28; Glenrock—$1.27.
Jones, Wm. & Lenora—19, 20, blk 3; Pecan Gardens—$1.27.
Joyner, Georgia & Carie Whitemore—17 to 20, 81, 82; Oakwood—$39.37.
Kimbell, Octavia—28, 29, blk 3; Wise Plat—$2.54.
Lane, Frederick—1; Waterworks—$1.27.
Martin, Arthur—36; Kate's Corner—$1.27.
McCoy, Alonso—10, 11, blk 1; Wise Plat—$12.07.
McCoy, John—1, 2; Bayshore—$2.54.
McCoy, Hattie—Tract No. 1; Newtown Ghent $1.27.
McKennie, Clavin—1, 2, 3, blk 5; Pecan Gardens—$0.64.
Mitchell, Joseph J.—36, 37, 38, blk 21; Pecan Gardens—$1.91.
Mitchell, William H.—27 to 30, blk 55; Pecan Gardens—$3.18.
Moore, Alexander—1; Bayshore—$1.27.
Moore, Mary—19; blk 5; Bayshore—$1.27.
Nichols, Della—13 to 16; Oakwood—$5.08.
Osborne, Buttar & Maggie—52, 53, 54, blk 21; Pecan Gardens—$1.91.
Owens, Lucinda, Matthew Owens & Willie H. Cooper—59, 60, blk 22; Pecan Gardens—$1.27.
Painter, O. J. T.—12 to 15, blk 18; Hidway—$2.54.
Parker, James H. & Amy—9, 10, blk 3; Burton—$21.59.
Parsons, John W.—1; Wise Plat—$1.27.
Petree, Jessie—20, 21, blk 56; Pecan Gardens $0.64.
Pheltes, James A.—22, 23, 24, blk 56; Pecan Gardens—$0.95.
Poole, John B.—1, 2, blk 39 — $0.64.
Portlock, Emeline—5, 6, 7, 8, blk 41; Pecan Gardens—$2.54.
Portlock John—1; Waterworks—$10.80.
Powell, Arthur & Mollie—1, 2, blk 23; Pecan Gardens—$1.27.
Same—19, 20, blk 23; Pecan Gardens—$1.27.
Price, Thad—25, 26, blk 14; Pecan Gardens —$1.27.
Same—24, blk 41; Pecan Gardens—$0.64.
Randolph, J. W.—45, 65; Bayside—$0.44.
Riddick, Nancy—41, 42; Oakwood—$46.90.
Riddick, John R.—4, 6, 9, 25 to 35; Oakwood —$20.32.
Same—43; Oakwood—$1.27.
Same—46 to 61; Oakwood—$20.32.
Same—21, 85; Oakwood—$2.54.
Riddick, James—2, blk 2; Bayshore—$1.27.
Same—19, blk 2; Bayshore—$1.27.
Robertson, John T. & Doris Olevia—51 x 150'; Burton's Station—$1.59.
Scott, James—3, blk 3; Bayside—$17.15.
Same—4, blk 3; Bayside—$1.27.
Same—27, blk 3; Bayside—$1.27.
Same—28, blk 3; Bayside—$1.27.
Shambress, John—1; Wise Plat—$9.21.
Smith, James E.—1, 2, 3. 4, blk 80; Oakwood —$5.08.
Smith, John—11, 12, blk 5; Pecan Garden —$1.27.
Snead, Bob—1; Diamond Springs—$1.27.
Stallings, Shirley L. & Rosa G.—2; blk 1; Bayside, Fentress Plat—$1.91.
Stephens, Eveline & Henry Gordan—8, blk 3; Diamond Springs—$1.27.
Stevenson, Willie—13, blk 5; Pecan Gardens —$0.64.
Sykes, John—13; Oakwood—$1.27.
Same—14; Oakwood—$1.27.
Tally, Emmitt—1 lot; Newsome—$1.27.
Tibbs, W. W.—1, 2, blk 17; Pecan Gardens—$1.27.
Treadwell, Hester—8, blk 3; Waterworks—$10.80.
Tyner, Joe—60, blk 28; Oakwood—$1.27.
Valentine, Willie—57; Diamond Spgs.—$1.27.
Vestor, W. H.—11, 12; Oakwood—$2.54.
Walker, Anne Elizab. ' Roosevelt—70; Oakwood—$0.64.
Webster, S. S.—21, 22, blk 14; Pecan Gardens—$1.27.
West, George—1; E. Norfolk—$1.27.
West, Richmond—1; E. Norfolk—$1.27.
Same—2; E. Norfolk—$1.27.
Same—3; E. Norfolk—$1.27.
Wester, S. S.—18, 19, blk 2; Pecan—$0.64.
White, Cary N.—1; Colored Ghent—$1.27.
White, Washington—1 to 10; Bayside—$12.70.
Whitehurst, Olive—5, 21, blk 26; Glenrock—$15.88.
Williams, Charles—1; Rosemont—$10.80.
Same—2 to 6 ;Rosemont—$6.35.
Williams, Eugene—2, blk 4; Bayshore—$1.27.
Same—19, blk 4; Bayshore—$1.27.
Williams, Iola—1, blk 3; Bayside—$15.24.
Same—2 ,29, 30, blk 3; Bayside—$3.81.
Williams, Martha Est.—1 lot; Kempsville—$1.27.
Williams, Minnie L.—59, 60, blk 19; Pecan Gardens—$1.27.
Willie, Elisha & Ida—23; Oakwood—$0.64.
Wills, James—1; Bayside—$1.27.
Wilson, Oscar & Elizabeth—11, 12, 13, blk 10; Pecan Gardens—$0.64.
Woodhouse, Robert—66, 67; Diamond Springs —$2.54.
Wright, George T.—1, 2; Indian River—$12.07.
Wright, Jordan—1, 2, 3; Bayside—$11.43.
Same—4; Bayside—$1.27.
Whitehurst, Olive—6, 22, blk 26; Glenrock—$3.18.
Yellock, Charles—25, 26; Oakwood—$2.54.

LYNNHAVEN COLORED ACRES

Ackiss, Smallwood Jr. & Jean—1A; Chatham —$33.60.
Albritton, William—3A; Chatham—$35.44.
Barber, Joe & Rebecca—.28A; Oceana Gardens, tract 4—$14.70.
Same—.40A; Oceana Gdns., tract 5—$2.10.
Bell, James D.—5A; Owl's Creek—$36.75.
Bell, J. L.—4A; Lynnhaven—$4.20.
Bell, Junius—16A; Seatack—$42.79.
Same—10.5A; Seatack—$10.50.
Bell, Junius M. & Fronsbee F. Williams—4A; Chatham—$5.25.
Bly, Florence—Parcel; Owl's Creek, 50 x 100' —$0.79.
Braye, William & J. Thomas—5.03A; Linkhorn Bay—$21.00.
Britt, L. A.—14A; Cox Bridge, Holland — $24.68.
Burfoot, William M.—.25A; Chatham Plat No 3—$25.73.
Butts, Willis M.—.61A; Oceana; Plot 22—$15.23.
Capps, Elizabeth H. & Herbert—.486A; Linkhorn Bay, tract B—$1.58.
Cartwright, Andrew—6A; Owl's Crk.—$19.43.
Chandler, Isiah—1.46A; Owl's Creek—$6 73
Corprew, Louis—1.04A; Little Neck—$15.75
Dose, John—1A; Terrapin Hill—$13.91.
Douglass, Bertha L. & Eugene Diggs—23A Lynnhaven—$34.65.
Same—3A; Lynnhaven—$18.38.
Dozier, Annie May—1A; Allburger Pl. Plot 4 —$2.10.
Dozier, Troy—.6A; Owl's Creek—$10.50.
Etherndge, Milton—.252A; Little Neck—$1.58
Etheridge, Dennis—.252A; Little Neck—$1.56.
Ferebee, Alcora—6.96A; Little Neck—$16.80
Fields, Walter & Flora—.20A; Oceana Gardens, tract 2—$12.60.
Flora, Vernon—1.7A; Seatack—$38.65.
Freeman, David J.—2A; Lynnhaven—$15.23.
Freeman, Walter—.401A; Chatham—$20.48.
Freeman, William—.5A; Chatham—$20.48.
Gatlin, James H.—4.26A; Owl's Creek—$20 21
Goffigan, Wm. J.—8A; Great Neck—$42.79
Harris, Daniel A.—1A; Owl's Creek—$9.98.
Holloway, William—2A; Cox Bridge—$15.2
Hurdle, Andrew—1.05A; Chatham—$22.31.
Hurdle, Deves—4A; Owl's Creek—$15.75.
Jarigan, Ed—4A; Chatham—$18.38.
Jones, Charles—.5A; Chatham—$18.90.
Joseph, Margaret—2A; Hollies—$15.75.
Keys, Obed—3A; Linkhorn Bay—$13.13.
Same—9A; Linkhorn Bay—$4.73.
King, Isabella Morgan & Walter Joseph — .861A ;Chatham—$15.75.
King, Raymond Matilda—.317A; Chathar —$12.08.
Land, N. G.—1A; Seatack—$13.91.
Lewis, Celia—2A; Chatham—$23.63.
Malbon, James—1A; Gt. Neck, plot 12—$2.10.
McKnight, Margie—.25A; Owl's Creek—$1.58.
Morgan, America—6.18A; Oceana—$8.14.
Morris, Vandella—2A; Chatham—$15.75.
Newby, Henrietta, Oscar Grimstead, Jr. & Laura Spence—2.55A — $18.64.
Olds, Elijah—6A; Chatham—$13.65.
Old, John T.—1A; Chatham—$1.05.
Olds, James L.—Parcel; Owl's Creek, 50 x 100'—$27.04.
Poyner, S. J.—9.237A; Wolfe Snare—$47.78.
Roberts, Leon S. & Georgie Elenora—.73A; Lot C, lot 22; Oceana Gardens—$15.75
Sharpe, John Russell & Georgie—3.53A; Chatham—$11.55.
Sharpe, John W.—.856A; Seatack—$26.25.
Smith, Milton—.5A; Lynnhaven—$1.58.
Sneed, Davis & Mary Nichols—11A; Owl's Creek—$11.55.
Walke, Mary Jane Hyman—.31A; Chatham —$17.85.
Ward, Matilda—1A; Seatack—$15.75.
Washington, M.—3A; Chatham—$23.63.
Washington, Malissa—4.5A; Chatham—$6.04.
Wheaton, Winston—.66A; Seatack, Lot 1—$8.40.
White, Soloman—Parcel; Lynnhaven—$36.23.
Whitehurst, Calendonia—2A; Lynnhaven — $13.13.
Same—.66A; Lynnhaven—$1.58.
Whitehurst, Charlie—1.[illegible]A; Lynnhaven — [illegible]
Whitehurst, Owen—2A; Lynnhaven—$[illegible]
Williams, A. B.—1.12A; Seatack, E. side of road—$26.26.
Williams, Fonsbee F.—1.[illegible]A; Chatham — $19.69.
Williams, Edgar—1A; Chatham—$[illegible].10.
Williams, Herbert & Lena Mae—.[illegible]A; Chatham—$21.00.
Same—1A; Chatham—$10.50.
Williams, John—2A; Chatham—$13.13.
Williams, Joseph—7A; Eastern Shore—$7.[illegible]
Williams, Julinar—1A; Seatack—$0.11.
Williams, Pharoah & Carrie—.5A; Oceana Gardens—$17.85.
Woodhouse, William Henry—.5A; Lynnhaven $25.20.
Wilson, William & Sarah—1A; Seatack — $14.18.
Williams, Frederick F.—.302A; Oceana Gdns. —$18.38.
Williams, Frederick F.—7.11A; Chatham — $9.45.
Wright, Albert—1.16A; Broad Bay—$9.96.
Wright, John C.—1.28A; Great Neck Rd.—Plot 16—$2.10.
Wright, Leroy—1A; Chatham, Pt. of tracts 1 and 2—$2.10.

LYNNHAVEN COLORED LOTS

Albritton, Mary—1, 2, blk 40; Olive Heights, Annex 2—$2.10.
Albritton, Mary V.—20; Seatack, Smith plat —$2.10.
Albritton, William—7; Oceana Gdns.—$2.10.
Same—6; Oceana Gdns.—$2.10.
Allen, Henry & Phoebe—3; Doyle Town Annex—$13.32.
Bailey, Joseph & Agnes—B. L. 3; Seatack — $0.79.
Bailey, Joshua—Site G, Oceana, 96 x 100'— $2.10.
Bazemore, Raymond—10, 11; Oceana Gardens—$2.10.
Barnard, Emmett—12; Oceana Gardens — $2.10.
Barnes, Leather Anne—4; Oceana Gardens—$15.75.
Baugh, Alice—50 x 239' of Plot 54; Oceana Gardens—$1.05.
Bean, Lilly—E. 75' of 1; Oceana Gardens — $3.94.
Benn, John Walter & Lessie May—3; North Duke Town—$2.10.
Blackman, David—Site C; Chatham—$17.85.
Braye, Laura—50 x 150'; Seatack—$2.10.
Bright, Benjamin Valio—100' x 129' of Plat 56; Oceana Gardens—$2.10.
Brock, Annie V.—11; Oceana—$18.38.
Same—12; Oceana—$2.10.
Brock, Della H.—24; Olive Heights, Annex 1 —$2.10.
Brown, Virginia—5; Oceana Gardens—$2.10.
Butts, Artie—39; Oceana Gardens—$2.10.
Butt, Sophia—10; Douglas Park—$14.18.
Carter, Annie B.—10; Oceana Gdns.—$2.10.
Christmas, James Albert & Evelyn Myrtle—D. E. blk 2; Evergreen Terrace—$4.20.
Cornick, Arthur E.—1 lot Lynnhaven—$15.75.
Costen, James— C & D; Oceana Gardens; Brockville—$8.66.
Creekmore, Elvert—L 1; Seatack, Smith plat $13.13.
Crumble, Willie B. & Dorothy Marie — 16; Doyle Town Annex—$2.10.
Cuffee, Charles W. & Dorothy— E. 25' of Site C; Seatack, Burfort—$0.79.
Davis, Virginia—Tract 3; Oceana Gardens—$13.13.
Edwards, Samuel H.—28; Oceana Gdns. — $2.10.
Edney, Lucullus & Leon—S. 95' of 3; Oceana Gardens—$2.10.
Same—E. 65' of 34, Oceana Gardens—$2.10.
Ferebee, Enoch—24 & E. 1-2 of 25; N. Duke Town—$3.15.
Ferebee, Edith—1, 2; Doyle Town An.—$2.10.
Fields, James O.—1; Jacksondale—$2.10.
Freeman, James—4, blk 2; Booker Washington Park—$2.10.
Same—3, blk 2; Booker Wash. Pk.—$2.10.
Freeman, Joseph & Leora—17; Olive Heights —$2.10.
Fuller, Isaac—35, blk 105; E. Norfolk—$2.10.
Gary, Vernon & Katherine—B&P, Oceana Gardens, Brockville—$2.10.
Gay, Columbus Jr. & Rose Lee—39, 40; Oceana Gardens—$4.20.
Gilliard, Mamie E.—50 x 100; Euclid—$2.10.
Gregory, William—1; Oceana Gdns.—$15.75.
Gregory, William C.—7; Oceana Gdns.—$2.10.
Grimstead, Lonnie & Ruby—8, 9, 10; Oceana —$4.20.
Handy, J. A.—23, 24, 25, 26, 27, 28; Seaview Terrace—$9.45.
Harper, Jeremiah & Mollie—1, 3, blk 2; Booker Washington Place—$2.63.
Harper, Lillie M.—5, 6, 1-2 of 7, blk 1; Booker Washington Park—$15.75.
Harris, Helen S.—S. 15' of 6; Oceana Gardens —$19.95.
Haskett, Leora—34, blk 113; E. Norf.—$2.10.
Haynes, Leon—Lot; Eastern Shore—$21.00.
Henry, Edward Partrick—34, blk 106; E. Norfolk—$2.10.
Hill, Daniel & Lillian—Lots I & J; Seatack, Smith Plat—$4.20.
Hughes, William—4 & 5; Olive Hgts.—$26.25.
James, Alice—48, 49; Oceana Gdns.—$2.10.
Johnson, W.—1; Va. Beach—$2.10.
Jordan, James M.—T; Oceana, Sc. B—$23.10.
Jones, Hattie L.—1 lot; Chatham—$2.10.
Kellam, Harrison & Emma—Lot A of Plot 37; Oceana Gardens—$2.10.
Same—125 x 200' of P. Lot55; Oceana Gdns. —$2.63.
Lother, Georgia—Pt. of Site D; Smith Plat —$1.05.
Manley, Herbert & Christine—28, 29, 30; Doyle Town Annex—$6.30.
Mason, Daniel & Helen—65 x 100'; Great Neck—$2.10.
Mason, Lizzie—19, blk 105; E. Norf.—$1.58.
Same—91, blk 3; E. Norfolk—$1.58.
Minns, Louise—Lot C; Oceana Gardens, 40 x 175'—$1.05.
Mitchell, Seth—11; Oceana Gardens—$15.75.
Same—17, 18; Oceana Gardens—$2.10.
Morris, Harry—16; Olive Hts.—$2.10.
Morris, Nancy Bell—E 1-2 of 14; Olive Hgts. —$1.05.
Nixon, Addie—5, 7; Seatack, Smith Plat — $2.10.
Olds, Catherine & Vernon—8; Olive Hgts. Anne 2—$2.10.
Owens, Mary B.—25; Oceana Gardens, part of Tracts 9 & 10—$[illegible]
Parker, William O. & Louise—Tract 6; Oceana Gardens—$13.13.
Prince, Joseph—26, blk 105; E. Norf.—$1.[illegible]
Sears, Georgia—14; Oceana Gardens—$2.10.
Shaw, Edward M.—11, 12; Olive Hts.—$[illegible]
Shipp, William Arno & Dorothy Harper Shipp —Oceana Gardens, 10 x 239' of Plot 47 —$2.10.
Shipp, Nellie May—100 x 239' of Plot 47, Oceana Gardens—$2.10.
Simmons, Charles—16 to 33, blk 11; Rosemont—$18.90.
Same—1 to 10, blk 13; Rosemont—$10.50.
Same—21 to 37, blk 70; Rosemont—$17.85.
Simmons, Charles—1 to 38, blk 73; Rosemont—$33.60.
Same—4, 5, 6, 14, 15, 36, 37 and 39; blk [illegible]; Rosemont—$8.40.
Same—15 to 28, 35, 36, 37; blk 113; Rosemont —$17.85.
Skinner, Leslie—41, 42, 43; Oceana Gardens

(Continued on Page Eight)

KEMPSVILLE AREA NEWS

MRS. SWINDELL POLLOCK TELEPHONE LO-5-0221

WOMAN'S CLUB WILL MEET TUESDAY

The Kempsville Woman's Club will meet Tuesday, March 15, at 1:30 o'clock in the Kempsville Community House.

Officers for the new club year will be elected at this meeting, and Mrs. Gordon Oliver will give a reading. Also on the program will be Mrs. J. M. Early, who will sing, accompanied by Mrs. H. W. Newsome.

EMMANUEL CHURCH CIRCLES TO MEET

Both circles of the Woman's Auxiliary of Emmanuel Church will meet Tuesday, March 15, at 8 p. m.

Circle No. 1 will meet in the Parish House and Circle No. 2 in the Rectory. Circle No. 2 is just completing its organization.

Mr. and Mrs. W. H. Crews were in Oxford and Durham, N. C., several days last week.

Garden Club Hears Talk On '55 Objectives

The Kempsville Garden Club met February 28 with Mrs. N. T. Heath, 207 Amberly Road. Mrs. S. W. Hastings, president of the Federation of Garden Clubs of Norfolk and Vicinity, Inc., spoke on the Federation objectives and purposes. The club also presented Mrs. Daniel Kilkenny, who is moving from Norfolk, a shower of handerchiefs.

Mrs. Heath was appointed as plant chairman, and Mrs. Chester

(Continued from Page Seven)

$4.73.
Sivells, Edgar D.—5, blk 2; Booker Washington Park—$15.75.
Smith, Johnnie—8, 9; Seatack, Smith Plat—$2.10.
Spates, Martha—55.7 x 239' of Plot 47; Oceana Gardens—$2.10.
Spratley, Evelyn D.—12; Oceana Gdns.—$2.10.
Stroman, G. S.—12, blk 16; Jacksondale — $1.05.
Storman, Y. J.—13, blk 16; Jacksondale — $1.05.
Tann, Elsie—1 lot; 64 x 95'; Seatack—$23.10.
Taylor, Sophia & Ralph—16, 17; Douglas Park—$0.13.
Wallace, Emily—20, blk 105; E. Norfolk — $1.05.
Wesley, Quint & Ella Flora—24; Douglas Pk. —$1.05.
White, Henry & Gertrude—7, 8; Olive Hts —$4.20.
Wilkerson, Steve—15, blk 105; E. Norfolk— $1.05.
Williams, David H.—4; Lynnhaven—$2.10.
Same—5; Lynnhaven—$2.10.
Same—6; Lynnhaven—$2.10.
Williams, Ida—3, 9; Oceana—$7.35.
Williams, Joseph C.—1 lot; Chathem—$15.75.
Woodhouse, J. R.—1 lot; Chatham—$1.05.
Woodhouse, Mary Frances— 24; Oceana — $2.10.
Woodhouse, Harriett—Lot O. Sec. B; Oceana —$2.10.

LYNNHAVEN M C A COLORED ACRES

Gay, Charlie Mae—11A; Chatham, K. Dedmond Plot—$0.56.

LYNNHAVEN M C A COLORED LOTS

Bell, James—32, 33, blk 2; A.I. Co.—$57.64
Bell, James & Alice—34, blk 2; A.I. Co.—$1.12.
Bray, Ollie—6, blk 4; Bean Garden—$2.24
Brooks, Lucy—1 lot; Chatham—$10.64.
Burks, Eva M.—5, 6, blk 4; A.I. Co.—$2.24.
Lamb, James & Leroy—25, blk 4; A.I. Co.—$34.72.
Same—36, blk 24; A.I. Co.—$1.12.
Mason, Smith, H.—50 x 126.7'; 19th St., ext $14.00.
Moore, Thelma Eliz., Floyd Moore & Mary J. Brown—2, 3; Brownie Park—$38.08.
Nixon, Addie—14, blk 2; A.I. Co.—$1.12.
Pope, Robert R.—7, blk 2; A.I. Co.—$1.12.
Session, Archie & Ruth—14, blk 1; A.I. Co.—$1.12.
Spence, Joe & Samuel Hatchel—2, blk 4; A.I Co.—$1.12.
[illegible] blk 4; A.I. Co.—$40.32
Same—4, blk 4; A.I. Co.—$1.12.
Ware, Clarence S. & Sarah—13; Brownie Pk. —$19.04.

PUNGO COLORED ACRES

Brockett, John—10A; Back Rev—$25.90
Lawrence, Early—10A; Munden—$22.05
Same—4.9A; Munden—$3.15.
Ridley, James—2A; Pungo—$8.19.
Scott, Irving—5A; Bethel—$14.18.
Simmons, John W. Est.—2.5A; Munden — $8.82.
[illegible] H.—17.6A; Bethel—$68.45
Smith, Jesse H.—2.55A; Bethel—$2.52.
Same—2A Bethel—$1.89.
Taylor, William—2.25A; Pungo—$2.21.
Williams, Charles Est.—10A; Creeds—$18.90

SEABOARD COLORED ACRES

Bashnight, Theodore & Rosa—1A; N. Landing Rd.—$0.72.
Barton, William H.—2A; N. Landing Rd.—$2.04.
Brockett, Johnnie C.—20A; London Bridge—$23.00.
Brockett, J. C.—9.03A; Salmons Bridges — $24.00.
Brown, John L.—5A; Seaside Neck—$0.36.
Brown, Thomas—1A; Pungo—$0.72.
Brown, Willis Est—65A; Bowen Riv.—$51.84.
Same—75A; Bowen River—$48.60.
Caffee, Cecil & Ruth Ella—45 x 100' parcel; Doziers Bridge—$0.48.
Cason, Geo. Billy—4A; Doziers Bridge—$4.80.
Cornick, Charles—4A; N. Lnd. Rd.—$0.60.
Duckett, Bessie —1A; Doziers Bridge—$5.28.
Edney, Isiah—5A; Holland—$1.20.
Edney, L. C.—20A; Holland—$18.24.
Edney, Maggie—2.41A; Holland—$7.20.
Elliott, William—1A; Holland—$0.72.
Fentress, Euphus A., Thomas W. Arnold. Nathaniel Geo. W. & Asnet & Mary Owens et als—1A; Land Town—$0.72.
Fentress, Euphus, Thomas—10A; Bowen River—$4.80.
Fields, Henry—9A; West Neck—$5.28.
Fields, Robert N.—15A; West Neck—$9.64.
Hanson, Gussie—1A; Salem—$0.72.
Hewitt, Henry W.—1A; Eastern Shore—$0.72.
Holly, Betty & George—16A; Salem—$21.12.
Holly, George—25A; Salem—$0.48.
Hunter, Annie L.—11A; Holland—$15.12.
Hunter, James—Tract; Bowen River—$8.40.
Hunter, Severn—17A; Bowen River—$10.80.
Hyman, John Garfield—.50A; Dam Neck — $0.24.
Hyman, John Garfield—Parcel; Dam Neck, 120 x 145.2'—$0.48.
Hyman, John H.—1A; Dam Neck—$0.48.
Jernigan, William—15A; Eastern Shore — $14.40.
Same—4A; Eastern Shore—$3.84.
Johnson, Ellen—2A; West Neck—$4.80.
Kemps, Mary L.—13A; Shipp's Bridge—$9.60.
Lamb, C. R.—16A; Dozier's Bridge—$20.64.
Land, Carlton—60.5A; Dozier's Bridge—$23.28.
McGowan, John N.—35A; Landing Rd.—$6.72
McPherson, Alex & Phoebe—9.32A; Land Town—$9.36.
Mitchell, Grace & Roy Lee—Parcel; Dozier's Bridge, 65 x 50—$0.48.
Morris, Earl—2A; West Neck—$1.20.
Nelson, Helen Eliz.—17.42A; Bowen River — $24.24.
Owens, Fletcher—5A; Doziers's Bridge — $27.60.
Owens, Robert—2A; Dozier's Bridge—$14.40.
Reid, O. W.—30A; Bowen River— $14.40.
Reid, O. W.—24A; Bowen River—$31.68.
Riddick, James—29.55A; West Neck—$1.44.
Same—22A; West Neck—$6.36.
Riddick, Millie—30A; N. Lnd. Rd.—$28.80.
Riddick, Willie & Georgia Wilson—27.8A; West Neck—$6.72.
Rodgers, John G.—10A; Bowen River—$5.76.
Russell, Walter F.—2.4A; Bowen River, tract B—$1.20.
Russell, Clyde B.—2.4A, Bowen River, tract A—$1.20.
Russell, Benjamin & Eugene—5.3A; Bowen River, tract H—$2.88.
Savage, Abram Est.—4A; Bowen Riv.—$14.40.
Savage, Isaac—11A; Bowen River—$14.40.
Spellman, Danson—18.5A; Bowen Rv.—$15.36.
Same—15.7A; Courthouse—$10.32.
Williams, Arthur—1.61A; East. Shore—$.96.
Williams, Isiah—20A; Holland—$14.40.
Williams, Richard & Rosabell E.—2.30A; Land Town—$16.08.
Williams, Joe & Virginia—1.52A; Land Town —$1.20.
Wilson, James—25A; Bowen River—$14.40.
Wilson, Samuel D.—3A; Bowen River—$2.16.

TB Case-Finding Conference At Roanoke Planned For March 15-16

Dr. James L. Hamner, chairman of the State Board of Health, is urging physicians, nurses, and particularly public health workers, to attend the Case-Finding conference being sponsored jointly by the Virginia Trudeau Society, the Virginia Tuberculosis Association and the Virginia Conference of Tuberculosis Workers in Hotel Roanoke, Roanoke, on March 15 and 16.

"The meeting will be an important milestone for the professional and lay people who are concerned with smoking out TB in Virginia," Dr. Hamner said. "The problem of tuberculosis and how to defeat it is still with us, and should not be underestimated or minimized by those who place faith in a spectacular drug cure. Drugs are actually making the finding of TB among our people more necessary than ever if we are to fight this disease to the last ditch."

Speakers for the Case-Finding Conference include: Dr. George Cooper, president of the Virginia Radiological Society; Dr. Sydney Jacobs, president of the Southern Trudeau Society, a private physician connected with New Orleans Charity Hospital and consulting roetgenologist for the Louisiana State Department of Health; Dr. Mack I. Shanholtz, Virginia State Health Commissioner; Frank T. Jones, associate in charge of case-finding for the National Tuberculosis Association; Dr. Clarence M. Sharp, director of the Florida State Bureau of Tuberculosis Control and sanatorium administrator for many years, and Dr. William F. Wagner, director of the Virginia State Division of Tuberculosis Control.

The VTA annual meeting will be held on March 16 and 17 immediately following the case-finding conference. Theme of the meeting this year will be "Virginia Against Tuberculosis," emphasizing the role of the private citizen in eradicating tuberculosis and the necessity of factual, up to date information about the extent of TB in the state.

Bamforth and Mrs. H. F. Tyler will head the committee to have "Drive Carefully" signs posted in the community.

The club is to entertain the newly formed Garden Club in Kempsville Manor at a tea on March 19, at the Community Center. The following committee was named to make arrangements:

Mrs. R. R. Garriott, Mrs. W. E. Cox, Mrs. Charles Pitt and Mrs. Chester Bamforth.

Members brought arrangements of foliage using one flower as a focal point. Awards went to Mrs. Bamforth, Mrs. Cox, Mrs. Tyler and Mrs. B. R. Middleton.

PERSONAL MENTION

Miss Shirley Humphries spent a recent weekend with her parents, Mr. and Mrs. R. F. Humphries. Miss Humphries is a student at Madison College, Harrisonburg, and had with her as a guest Miss Jo Harvey of Bridgewater, Va.

• • •

Mrs. W. H. Bunn of Raleigh, N. C., spent last week with her son-in-law and daughter, Mr. and Mrs. Roy Allen, in Kempsville Heights.

LENTEN SERVICES AT EMMANUEL CHURCH

Emmanuel Church is holding Lenten services each Wednesday until Easter. The children's service is at 4 o'clock and the adult service at 8 p. m.

Vacancy Rate Survey Planned

A national survey to determine the rate of housing vacancies will be conducted beginning this month by the U. S. Census Bureau, according to Supervisor Robert L. Gaines of the bureau's district office at Richmond, which will participate in the collection of the information.

The housing vacancy survey will be carried out in connection with the Census Bureau's Current Population Survey, which collects facts on employment and unemployment. Information to be collected about vacant dwelling units encountered in the 25-thousand-family Current Population Survey sample panel includes number of rooms in each unit, rent asked, sales price, whether the dwelling is a single-family or multi-family unit and whether or not it is available for seasonal or year-around occupancy.

The Current Population Survey will be conducted locally and in 229 other areas of the country during the week of March 14. Local interviews will be handled by Mrs. Geneva J. Thomas of Norfolk.

Ford Ahead In Registration

Ford car retail sales to customers in 1954 exceeded those of any other make by 25,357 units, according to net automobile registration figures made available this week by R. L. Polk & Co.

R. S. McNamara, vice president, Ford Motor Company, and Ford Division general manager, said the net 1954 figures establish that the Ford car has clinched its position of sales leadership in the automobile industry.

Polk's net registration for all 48 states and the District of Columbia show Ford sales to consumers during the year totaled 1,387,344 passenger cars as compared to 1,362,087 units for the second-place make.

Polk, the only firm in the U.S. which collects the registration data on a national scale, sells the information to automobile manufacturers and other subscribers.

Since the net registration figures represent sales to the public, they are a means of comparing public preference for one make of car with that of another.

Rev. F. Rose, Jr. At Galilee Church

The Rev. Frank L. Rose, Jr., rector of the Church of the Ascension, Norfolk, will be the visiting preacher tonight, March 10, at the Galilee Church Lenten service.

The service will be preceded by a covered dish supper at 6:30 p. m. in the Parish House.

Holy Communion will be celebrated on Tuesday, March 15, at 10:30 a. m.

Children's Lenten service will be held on Wednesday, March 16, at 3:30 p. m.

Dinner to Honor Groups Making N&W Record

Railroad groups whose 1954 performances most help the Norfolk and Western attain its safest year in history will be honored at a system-wide series of dinners in the next few days.

The N&W completed last year with a casualty record of only 2.91 per million man-hours worked, compared to 3.33 the previous year and 4.11 in 1952. A "casualty" is defined as an injury which keeps an employee from the job for more than three days.

The Norfolk General Agency was outstanding in the road's annual safety contest, with a perfect safety record in 1,176,746 man-hours it led not only all terminals but every other group with anywhere near its working time.

The Pocahontas Division which embraces the rugged West Virginia coal country was first in the "division" class, with a rate of 2.58. Williamson won among line shops, Group A, with 1.13, and Crewe was ahead among line shops, Group B, with a perfect record for 209,649 man-hours.

Eight other shops in this classification also reported no injuries but had less man-hours. They included Bristol, Lynchburg, Radford, Iaeger, Kenova, Norton, Pulaski and Wilcoe.

Erecting was best among the Roanoke Shops, Group A, with a perfect record after 504,930 man-hours. The boiler and electrical shops and the foundry also were perfect.

N&W Superintendent Safety D. W. Naff presented certificates to the winners at a Roanoke dinner last night, and will be at Crewe tonight. Norfolk will have its dinner March 14, Williamson March 16, and Bluefield March 21. A total of about 300 safety committeemen and supervisors will attend the five functions.

Give to your Red Cross, Now!

Esther Williams and Howard Keel, shown above, are starred in MGM's newest, most spectacular of musicals, "Jupiter's Darling," all in color, which will be seen at the Beach Theatre beginning next Wednesday. The film will be here thru Saturday.

SGT. JAMES BAXTER GRADUATES COURSE

Sergeant First Class James V. Baxter, whose wife, Doris, lives on Route 1, Virginia Beach, recently was graduated from the Infantry School's airborne course at Fort Benning, Ga.

The course trains volunteer officers and enlisted men of the army to be qualified parachutists. Students are required to make five jumps.

Sergeant Baxter, son of Mr. and Mrs. Vandicarr Baxter, Route 1, London Bridge, is a veteran of 11 years service in the army.

The sergeant holds the Bronze Star Medal with two Oak Leaf Clusters, the Good Conduct Medal, the Korean Service Medal, the National Defense Service Medal, the World War II Victory Medal and the UN Service Ribbon.

INTERNATIONAL NICKEL OUTPUT AT HIGH LEVEL

Production of nickel by International Nickel from its own ores during 1954 set a record of about 275,000,000 pounds.

NOTICE

D. L. Bailey formerly with Bowden's Bakery Shop has purchased the Exquisite Barber Shop—211 - 17th St. Va. Beach Va., and invites the people of Va. Beach and Princess Anne County to come in to see him. He has three other first class barbers waiting to serve you. Satisfaction guaranteed

Thank You
D. L. BAILEY

GOOD THINGS COME IN SEALTEST PACKAGES

Get your
LION'S SHARE
Sealtest HALF-GALLONS

Oodles of pure Sealtest ice cream—enough for a hungry lion or a growing family — in these big thrifty half-gallons. All your favorite flavors at a low, low price. Take home your lion's share today!

Sealtest

LASKIN ROAD • 2 MILES FROM VA BEACH
ROUTE 166
VA. BEACH Drive-In Theatre

GOOD NEWS!! Reopening Full Time March 11

TO BRING YOU THE BEST IN MOTION PICTURE THRILL ON OUR HUGE 100 ft. SCREEN

FRI. SAT Mar. 11-12
"DESERT LEGION"
Alan Ladd - Arlene Dahl
"THE RAIDERS"
Richard Conte - Viveca Lindfors

SUN. ONLY Mar. 13-14
"SEMINOLE"
Rock Hudson - Barbara Hale
- Also -
"MEET ME AT THE FAIR"
Dan Daily - Diana Lynn

PHONE VA. BEACH 2460

Now! Cook Double-Quick on this New
FRIGIDAIRE "Deluxe-25" Electric Range

It's Packed with Deluxe Features and Automatic Conveniences

New Speed-Heat Unit starts food cooking in seconds.

Cook-Master Oven Clock Control automatically turns oven on, turns it off when cooking is done.

New Thermizer deep-well cooker is also a deep-fat fryer or a small oven with automatic temperature control. Perfect for soups and stews.

Big Storage Space for all utensils in a full-width drawer and a deep upper drawer.

Bigger Even-Heat Oven than ever before! Waist-high broiler.

World's Easiest-to-Clean Range—with porcelain finish inside and out . . . Quick-Clean Oven Design . . . lift-up surface units.

And there's a full-width lamp, two-speed time signal, and Radiantube 5-Speed Surface Units.

Model RV-25

only $3.32 a week
After Small Down Payment

NEW STYLING — CHOICE OF COLORS!

FUEL FEED & BUILDING SUPPLIES
FRIGIDAIRE APPLIANCES

19th. AND PACIFIC AVE. VIRGINIA BEACH, PHONE 564

VIRGINIA BEACH and PRINCESS ANNE COUNTY

CHURCH SERVICES

VIRGINIA BEACH

CHURCH OF GOD
620 14th St.
Paul J. Ewe, Pastor

Mrs. Lorraine Trierweiler, Supt. of Church School.
10:00 A. M. - Church School time.
11:00 A. M. - Morning worship time
7:30 P. M. Thursday - Y. P. E.
7:30 P. M. - Sunday - Evening worship time.
7:30 P. M. Tuesday - Prayer Service.
We have Cottage prayer meetings every Saturday night.

TEMPLE EMANUEL
25th and Baltic, Va. Beach
Aziel G. Weissman, Rabbi

Werner Blum, President of the Congregation
Werner Blum, Church School Supt.
10:00 A. M. - Sunday Services
8:00 A. M. Sunday and 8:00 P. M. Fridays. Evening worship time During Summer Season Daily Services 7:30 A. M. - Evenings at Sundown.

STAR OF THE SEA CATHOLIC CHURCH
14th & Artic Circle
Nicholas J. Habets, Pastor

9:00 A. M. - 11:30 A. M. Catechism class for children Saturdays Sunday Masses Winter 8, 9:30 and 11.
Summerseason 7:30 -9:00 - 10:00 11:00 and 12:00.
7:30 P. M. Thurs., Novena Services and Benediction.
9:00 A. M. Monday Information class for Adults.
4:00 - 5:00 P. M. and 7:00 8:00 P. M. Confessions on Saturday.

GALILEE EPISCOPAL CHURCH
Atlantic Avenue at 18th Street
Edmund Berkeley, Pastor

Francis M. Williams, Jr., Supt. of Church School; Mr. and Mrs. J. Douglas Hubard, co-superintends of Primaryq Department; Mrs. B. D. Risher, Nursery Department Superintendent.
8:00 A.M.—Holy Communion.
9:30 A.M.—Junior-Senior Dept.
9:30 A.M.—Morning Prayer and Sermon.
11:00 A.M.—Nursery-Primary Department.
11:00 A.M.—Morning Prayer and Sermon. First Sunday of month, Holy Communion, 11.
6:00 P.M.—Sunday, Young People's Fellowship.
Holy Days are celebrated at 10:30 A.M. with Holy Communion.

LUTHERAN MISSION CHURCH
Services at Community House
18th and Baltic Avenue
John David Keister, Pastor

H. O. Erhard
Superintendent of Church School
Marvin Marshall, Asst. Supt.
Mrs. George Bush
Supt. Primary Department
9:45 a.m.—Sunday School
11:00 a.m.—Worship Service (Nursery for children)
James Midgett, Choirmaster
Mrs. Will D. Baugh, pianist

Pentacostal CHURCH OF CHRIST
15th Street and Baltic Avenue
E. L. Cyrus, Pastor

Barnett Ferguson, Sunday School Superintendent.
9:45 A.M.—Sunday School
11:00 A.M.—Morning Worship
6:30 U.M.—P. A. Service
7:30 P.M.—Evangelistic Service
Mid-week service, Wednesday, 7:30 P. M.

FIRST PRESBYTERIAN CHURCH
Pacific Ave. & Thirty-sixth St.
Virginia Beach, Va.
Robert Pickens Davis

Charles H. Hitchings, Supt. of Church School.
10:00 A. M. - Church School time.
9:00 A. M. and 11:15 A. M. Morning worship time.
6:30 P. M. - Junior High Fellowship.
6:30 P. M. - Senior High Fellowship.
10:30 A. M. Tuesday, -Prayer Band
2:30 P. M. - Third Monday and Fourth Monday, Women of the Church.
7:00 P. M. - Fourth Wednesday, Men's Club.
3:30 P. M. Tuesday - Brownie Scouts.
7:30 P. M. Second Wednesday - Cub Scouts.
7:30 P. M. Wednesday - Boy Scouts at Scout House.

VIRGINIA BEACH METHODIST
18th Street near Atlantic Avenue
C. Stanley Lowell, Pastor

Aubrey N. Holmes, superintendent of Church School.
J. Harold Vest
Organist & Director of Choirs
9:00 A. M. — Worship service in the sanctuary.
9:00 A. M. — Classes for children of nursery age through Junior Department.
10:10 A. M. — Classes for all ages, nursery through Adult Division.
11:00 A. M. — Worship service in the sanctuary.
6:00 P. M. — Methodist Youth Fellowship.

FRIENDS (QUAKER) MEETING
113 Pinewood Road
Home of Louise and Bob Wilson
Sunday: 7:00 P. M.

FIRST BAPTIST CHURCH
35th & Arctic
W. G. Bond, Pastor

9.45 A. M. - Church School time
11:00 A. M. — Morning Worship.
7:00 P. M. - Baptist Training Union
8:00 P. M. - Evening worship time
7:00 P. M. - Each Wednesday-Teacher's Meeting
Third Tuesday - Brotherhood
11:00 A. M. - First Thursday - W. M. S. Circles General Meeting
1:00 P. M. - Cub Scouts call the church

FIRST ASSEMBLY OF GOD
Woodlawn Ave. & 22nd St. Ext.
Rev. T. Burton Pierce, Jr., Pastor

10:00 A. M. - Church school time
11:00 A. M. - Morning worship
7:30 P. M. - Evangelistic service.
7:30 P. M. - Wednesday - Bible Study.
7:30 P. M. - Friday - Christ's Ambassadors, Youth Service.

PRINCESS ANNE COUNTY

ST. JOHN'S BAPTIST CHURCH
Princess Anne Court House
W. J. Meade, D. D.
(Pastoral Supply)

Mr. P. Gregory, Supt. of Church School.
10:00 A. M. - Church School time.
11:00 A. M. - Morning worship time.
6:00 P. M. - Weekly Service
Baptist Training Union.
Women's Missionary Union meets First Wednesday, 10:00 A. M. (After First Sunday)
New Sunday School Bldg. Built and dedicated in 1953 (Nursery, Primary Junior and Intermediate Department meet at 10:00 A. M.

SALEM METHODIST CHURCH
Princess Anne, Va.
Rev. Richard H. Shapland

Mr. William L. Spence, Supt. of Church School, Princess Anne
11:00 A. M. Each Sunday - Church School time.
10:00 A. M. each Sunday - Morning worship time.
Methodist Youth Fellowship on alternate Sundays in evening session.

KEMPSVILLE BAPTIST CHURCH
RT. 2 Norfolk, Va.
ARNOLD B. BLOUNT

RT. 2. Box 287, Norfolk, Va.
W. H. Pierce, Church School supt.,
9:45 A. M. -Church School time
9:45 A. M. - 11:00 A. M. Morning worship time
7:00 P. M. - Evening worship time
7:00 P. M. - B. T. U.
Youth Fellowship after the Evening worship
THALIA - LYNNHAVEN CHARGE (METHODIST)
Rt. 1, Lynnhaven, Va.
E. E. Cox, Supply Pastor

Russell Bowne, Supt. of Church
9:45 A. M. - Church School time
11:00 A. M. - Morning worship time. Each Sunday at Thalia.
3:00 P. M. First and third Sundays at Lynnhaven.
M. Y. F. 7:00 P. M. Choir practice
7:30 Monday evening
Meeting official board, First Wednesday 8:00 P. M. at Church
Board Christian Education, fourth Wednesday 8:00 P. M. Church.
W. S. C. S. Second Thursday each month.

CHARITY METHODIST CHURCH
Back Bay Va.
John W. Morrison, Pastor

Fred B. Harrell, Supt. of Church School.
10:00 A. M. Church School time
11:00 A. M. - Morning worship time.

SCOTT MEMORIAL METHODIST CHURCH
Courthouse Blvd., Oceana, Va.
Rev. W. N. Raney

R. P. Wright, Sunday School Supt
9:00 A. M. - Early Worship
9:50 A. M. - Church School with classes for all ages
11:00 A. M. - Morning Worship
6:30 P. M. - Youth Fellowship
8:00 P. M. - Evening Worship
7:00 P. M. Saturday — Intermediate Fellowship
Nursery provided for all running services.

NORRO METHODIST CHURCH
Princess Anne, Va.
Rev. Richard H. Shapland

Mr. D. Murray Malbon, Supt. of Church School, Oceana, Va.
10:30 A. M. - Church School time
11:30 A. M. on 2nd and 4th Sunday - Morning worship time

OAK GROVE BAPTIST CHURCH
Back Bay, Virginia
William A. Richardson, Pastor

Curtis J. Ansell, Supt. of Church School
9:45 A. M. - Church School time
11:00 A. M. - Morning worship
8:00 P. M. - Evening worship
7:45 P. M. Wednesday - Prayer and Study period
Woman's Missionary Society meets the second Monday in each Month at 8:00 P. M. Mrs. Sybil Ansell is president.

TABERNACLE METHODIST CHURCH
Princess Anne, Va.
Rev. Richard H. Shapland

Fitzhugh L. Dowdy, Supt of Church School.
Box 200, Lynnhaven, Va.
10:30 A. M. - Church School time
1:30 P. M. on 1st & 3rd Sundays Morning worship time
Methodist Youth Fellowship on alternate Thursday evenings by appointment.

CALVARY PRESBYTERIAN CHURCH
Glenrock, Rt. 2, Norfolk Va.
Thomas Wesley, D. D., Supply

Charles E. Parron, Supt. of Church School
6:30 P. M. - Pioneer Fellowship
6:30 P. M. - Youth Fellowship
9:45 A. M. - Church School time
11:00 A. M. - Morning worship time.
7:30 P. M. Wednesday - Prayer Meeting.

LONDON BRIDGE BAPTIST CHURCH
London Bridge, Va.
G. Edward Hughes, Pastor

R. B. Carter, Supt. of Church School
10:00 A. M. Church School time
11:00 A. M. - Morning worship time.
7:00 P. M. - Baptist Training Union
8:00 P. M. - Evening worship time

HAYGOOD MEMORIAL METHODIST CHURCH
Route 1, Bayside, Virginia
Lee Ray Brown, pastor

Dr. M. Bagley Walker, Church School supt.
9:45 A. M. - Church School time
11:00 A. M. - Morning worship time.
7:30 P. M. (each Sunday) Methodist Youth Fellowship

LYNNHAVEN PRESBYTERIAN CHURCH
Lynnhaven Village
Rev. Raymond C. Fitton

J. H. Hunt, Superintendent of Church School.
10:00 A. M. - Church School time.
11:00 A. M. - Morning worship time.
6:30 P. M. - Youth Fellowship
6:30 P. M. - Pioneer Fellowship
7:30 P. M. - Evening worship time.

EMMANUEL EPISCOPAL CHURCH
Kempsville, Va.
Rev. Alexander Fraser

Mr. Morris Alley, Supt. of Church School
10:00 A. M. - Church School time.
8:00 A. M. - Holy Communion
11:00 A. M. Morning Prayer with Sermon
11:00 A. M. Holy Communion with Sermon on first Sunday.
8:00 P. M. Wednesday During Lent Evening worship time.

EASTERN SHORE CHAPEL
(Episcopal) Laskin Road
Rev. Henry C. Barton, Jr.

Lt. Comdr. G. R. Berkeley, Supt of Church School.
9:45 a. m.—Church School
9:45 a. m.—Adult study group
9:45 a. b. —Nursery, kinderg'rt'n
11:00 a. m.—Morning worship
6:00 p. m.—Y. P. Fellowship
Special services as announced

OLD DONATION EPISCOPAL CHURCH
Rt. 1, Box 63 B, Bayside, Va.
Rev. Beverley D. Tucker, Jr.

Mr. Robert L. Beale, Supt. of Church School.
9:45 A. M. - Church School time
8:00 A. M. Holy Communion;
11:00 A. M. Morning Prayer
7.30 p. m. Young People's Fellowship
7:30 P. M. - Evening Prayer

EAST OCEAN VIEW PRESBYTERIAN CHURCH
Ninth St. and Pleasant Ave.
East Ocean View
R. Allen Brown, Pastor

W. E. Allmond, Supt. of Church School
9:30 A. M. - Church School
11:00 A. M. - Morning worship
6:30 P. M. Pioneer Fellowship
6:30 P. M. Senior - High Fellowship
8:00 P. M. Evening Service, featuring Youth Choir
6:00 P. M. Tuesdays - Fellowship Supper
7:00 P. M. Tuesdays Prayer service and Bible study

Mount Olive Baptist Church
Rev. W. P. Jones, Pastor

J. W. Sharpe, Supt. of Church School.
9:30 A. M. Church School time
11:30 A. M. - Morning worship
7:30 P. M. - Evening worship

Diamond Springs CHRISTIAN CHURCH
(Disciples of Christ)
Meeting in Bayside School, Rt. 13
John Willard Johnson, Minister

9:30 A. M. —Sunday School for all ages
10:45 A. M. — Morning Worship
Chi Rho Fellowship meets each Monday at 7:30 p. m.

OCEAN PARK CHAPEL
Rt. 1, Box 83, Virginia Beach, Va.
Rev. W. Leonard Murphy, D. D.

Mrs. Winston Athey, Supt, of Church School.
9:45 A. M. - Church School time
11:00 A. M. - Morning worship time.

BAYSIDE BAPTIST CHAPEL
Robbins Corner, Bayside, Va.
Second floor, Overton's Market
John R. Wright, Pastor
Box 367, Bayside, Va.

J. Earl Jarrell
Sunday School Superintendent
Mrs. A. O. Adkins
Training Union Director
9:45 A. M.—Sunday School
11:00 A. M.—Morning Worship
6:30 P. M.—Training Union
8:00 P. M. —Evening Worship
8:15 P. M. Wednesday — Prayer and Bible study.
Nursery open during every service.

BEECH GROVE METHODIST
Princess Anne, Virginia
William E. Barber, Pastor

R. H. West, Sunday School Superintendent.
Church School—10:00 A. M.
Morning Worship—11:00 A. M. On second and fourth Sundays.
Evening Worship—7:00 p. m. on third Sunday night.

BETHEL METHODIST
Creeds, Virginia
William E. Barber, Pastor

Mrs. Lala Hockett, Sunday School Superintendent.
Church School—10:00 A. M.
Morning Worship—11:10 A. M. on first and third Sundays.
Evening Worship—7:00 P. M. on second Sundays.

KNOTT'S ISLAND METHODIST
Knotts Island, North Carolina
William E. Barber, Pastor

E. H. Beasley, Sunday School Superintendent.
Church School—10:00 A. M. on second and fourth Sundays and Church School—11:00 A. M. on first and third Sundays.
Morning Worship—10:00 A. M. on first and third Sundays.
Evening Worship—7:00 P. M. on fourth Sunday night.

EVERYDAY RELIGION

By C. Stanley Lowell
Minister, Virginia Beach Methodist Church

GOD IS FINAL

The heart of religion is a relationship. It is a relationship between God and man. In this relationship man finds the meaning and purpose of his existence. To know God is the heart of religion. Not only that, it is the heart of life.

Knowing God is the heart of religion and of life because God is final. There is nothing beyond God that you would use God to get. God is not a ladder by means of which you would climb to something else. God is final, absolute. To know God is to find the heart of being—all the being there is.

The Power of Positive Thought:

We are hearing a good deal these days about the power of positive thinking. We are hearing about religion as an aid to relaxation, that its techniques if properly operated will make a man healthy, wealthy and wise. Now I have no objection whatever to the various self-help and self-assurance techniques now in vogue. There is probably some good in them. My only point is that this sort of thing should not be confused with religion.

I use some of these techniques myself. Every morning, for example, I do my setting up exercises. They make me feel better. If I get sluggish and skip them one morning I notice that by mid-afternoon I feel sluggish. I believe such exercises tone up the system and make one feel good. But it would never occur to me to call these exercises religion. Keeping fit is indeed related to the spiritual life. Even Paul said that "physical exercise profiteth a little." But setting up exercises are not the heart of religion. The heart of religion is a relationship with God.

So it is with the various forms of auto-suggestion so popular now. You can repeat "I believe" three times before breakfast; you can say: "There is a power in me helping me to succeed" and all the rest. But none of this is religion. These are tricks or gimmicks like a new crocheting stitch or a new technique for making Swiss cheese. There's no harm in learning and using all the tricks one can acquire. It's not irreligious to be efficient. But even efficiency is not the heart of religion. One can endlessly operate techniques without especially knowing God at all.

What's in a Name?

"Who cares about a label?" someone asks. "It doesn't matter to me whether you call it religion or not just so it works." The answer is that it doesn't work—not really. You can keep saying to yourself: "I've got the power: I'm bound to win." You can picture yourself as a radiant success. Probably this helps you some. But one day you discover that there is an element of losing in all winning and a fatal defect in every success. So you post a new motto on the bathroom mirror and repeat that ten times before breakfast. Presently that flops. You try something else and so on down the treadmill of tricks to ultimate disillusion.

The trouble is that techniques alone cannot provide the answer. The only adequate answer is in a relationship with God. Here we find a basic orientation. Every human involvement is seen in its proper perspective. "Seek ye first . . . God" and, having Him, one can use the tricks or leave them alone.

One does not particularly need techniques if he has God, or rather, if God has him. A man does not "marry for money." This desecrates a marriage and insures its failure. A man marries because he desires a life-time relationship with the object of his affection.

One does not seek God "for" anything. God is God. One seeks God in order that he may find Him. That is all. God is basic—like one's very life only more so. One does not seek and covet God as an aid to wealth or pleasure or vanity. No: one seeks God, period. "This is life eternal to know Thee the only true God and Jesus Christ whom Thou hast sent."

STORIES OF BEST-LOVED HYMNS

By Rev. Ernest K. Emurian

SAFE IN THE ARMS OF JESUS

Many of Fanny Crosby's popular hymns and gospel songs were written backwards. Instead of writing a poem for someone else to set to music, she wrote quite a few of her stanzas to fit somebody else's tunes.

Born in a little cottage in Southeast, Putnam County, New York, March 24, 1820, she was permanently blinded when 6 weeks old because of the ignorance of a country doctor who applied hot poltices to her inflamed eyes. Before she was a year old, her father, John Crosby, died. Her mother and grandmother supervised the girl's training during her early years. When she was nine, the family moved to Ridgefield, Conn., where they spent six "beautiful and beneficial years." During her ninth year she wrote her first poem. Going out into the fields one afternoon she asked God to use her for some good, pure and noble purpose; there she dedicated her life to Him. When she came home a few hours later, she jotted down her first poem. Considering the poet's age and physical condition, the lines are among the most beautiful in all literature.

O what a happy soul am I,
Although I cannot see;
I am resolved that in this world
Contented I will be.
How many blessings I enjoy
That other people don't;
To weep and sigh because I'm blind,
I cannot and I won't.

Little wonder that God worked miracles through her. Before her death in 1915 at the age of 95, she had written more hymns, songs and poems than anyone else since the beginning of the Christian era. In 1858 she and Alexander Van Alstyne, a blind musician and instructor in the New York City Institution for the Blind, were married, but she continued to write and publish her works under her well-known maiden name. She and her husband united with the Thirtieth Street Methodist Church in New York.

One afternoon during the summer of 1868, a prominent business man and Christian layman, William H. Doane, who composed music as a hobby, knocked at her door. When he was admitted, he rushed up to the blind poet and said, "Miss Fanny, I have exactly forty minutes before my train leaves for Cincinnati, and I must take that train." When she asked the reason for his call in view of that fact, he explained: "There is to be a great state-wide Sunday School convention in Cincinnati next month. In addition to the large delegations of adults, many young people and children are expected to be present. I want a new hymn which I can introduce for the first time at this convention, to capture the hearts and imaginations of the young people and children."

Fanny Crosby smiled, looked up at him with sightless eyes, and said, "You have already composed the tune, haven't you?"

"How did you know?" Mr. Doane replied.

"Woman's intuition," she answered graciously.

"Since you know, you might as well listen to it," he added. "And listen closely, because my train leaves in 35 minutes and I want to take that new hymn with me when I go."

Turning to the piano he sat down and played his new tune in a rousing and stirring manner. When he finished, Fanny Crosby said, "There is a Bible verse that has been ringing in my mind and heart all day. 'Underneath are the everlasting arms'."

"What about the hymn?" asked Mr. Doane, anxiously.

"It's right there, William," his hostess explained; "right there in that verse. Your music says 'Safe in the arms of Jesus!' What could be more appropriate for boys and girls at a Sunday School convention."

Mr. Doane consulted his watch. "Just 30 minutes left," he said, somewhat impatiently. She replied, "You will have your hymn." Going to her desk, she took out a piece of paper, found her pen, sat down and began to write. After putting down several lines she asked Mr. Doane to play his tune over a few times while she prepared her stanzas. As he played, she continued to write. When she was through, she folded the sheet of paper, placed it in an envelope and handed it to her friend. "Here it is, William. You can read it on the train. Now hurry. You don't want to be late."

He thanked her, said his "good-byes," grabbed his hat and rushed for the carriage that was awaiting him in front of the poet's home. Enroute to Cincinnati on the train, he opened the envelope, took out the piece of paper and read what she had written to fit his music. The first stanza and chorus were as follows:

Safe in the arms of Jesus,
Safe on His gentle breast:
There by His love o'ershadowed,
Sweetly my soul shall rest.
Hark! Tis the voice of angels,
Borne on a song to me—
Over the fields of glory,
Over the jasper sea.
Safe in the arms of Jesus,
Safe on His gentle breast;
There by His love o'ershadowed,
Sweetly my soul shall rest.

Although she wrote between seven and eight thousand poems during her lifetime, at the time of her death few equalled in popularity the words she wrote to fit a tune composed by an Ohio businessman for a Sunday School convention.

Paul Bill Charles

HIRTZ TV
OPEN 'TIL 9:00 P. M.
London Bridge
PHILCO — ZENITH — RCA —
WESTINGHOUSE — GE

Sales & Service
PHONE 2550

● Stop in today and have our expert mechanics put your car in top driving condition . . .

● Specialized equipment and "know how" enables them to do the job faster and better. They use only factory-engineered and inspected parts. You'll appreciate the TIME you save, the MONEY you save—and our fair prices!

Winter Checkup
WE COVER ALL THESE IMPORTANT POINTS
Change lubrication to correct grade for cool weather driving . . . Check entire electrical system . . . Test brakes . . . Inspect fuel lines . . . Clean spark plugs . . . Clean and flush cooling system . . . Service battery . . . Check ignition . . . Inspect steering . . .

You'll find the men who know your car best at the sign of BETTER SERVICE

EVERETT-JORDAN MOTOR CO.
DE SOTO - PLYMOUTH
510 17 ST. PHONE VA. BEACH 324

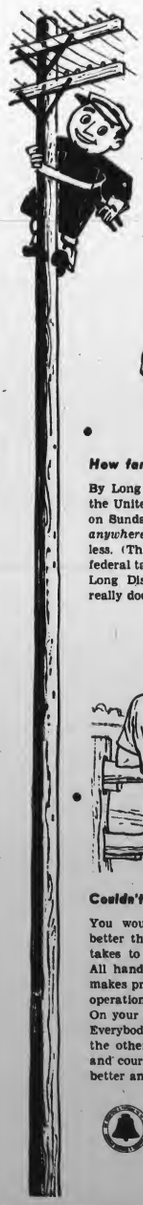

Down the Line
with Johnny Bell

How far will two dollars go?

By Long Distance, they'll go anywhere in the United States! Because after 6 p.m. or on Sundays you can call station-to-station *anywhere* in the country for two dollars or less. (This minimum charge doesn't include federal tax.) We've found many folks think Long Distance costs much more than it really does. How about you?

Couldn't run it alone, could you?

You wouldn't want to try. Who knows better than you how much co-operation it takes to keep a farm running smoothly? All hands working together — *that's* what makes profitable farming possible. And co-operation works wonders other places, too. On your party-line telephone, for instance. Everybody working together, thinking of the other fellow's needs, being thoughtful and courteous — *that's* what makes service better and faster for everyone.

The Chesapeake & Potomac Telephone Company of Virginia

The MIXING BOWL . . . IT'S *Fun* TO COOK!

By LUCILE CLARK
SUN - NEWS FOOD EDITOR

For the very latest in food fads and foibles . . . for pratical, down-to-earth recipes that please both palate and pocketbook, tune in "LET'S COOK," with Lucile Clark each day, Monday through Friday, at 1:00 P. M. on Station WTAR-TV.

St. Patty's Day in th' mornin! And share an' begorra you'll be wastin' to keep th' day with a special dish or some sort.

And whether you're full-blooded Irish, half-Irish, or just like a wee touch of green in the Springtime, you'll get a true Irish lift out of this Shamrock cake!

It's as easy as the dance of the leprechauns to make and serve, if you use a prepared cake mix — or you can whip up your own.

Use the devil's food mix, and add chopped nuts to the batter — baking one layer in a square pan and the other in a round pan. Frost the square or lower layer in creamy chocolate; and cover the upper shamrock layer (cut from the round layer) with a befitting coat of green. Sure and 'tis a merry St. Pat's Day for all to enjoy!

Here's how, in detail:

SHAMROCK CAKE

1 pkg. devil's food cake mix
1-2 cup chopped walnuts
Chocolate butter cream frosting
Mint butter cream frosting

Prepare cake batter according to package directions. Stir in the nuts. Line bottoms of one 9x9x2-inch square pan and one deep 8-inch layer pan with paper. Pour half the batter in the square pan and the other half in the round pan. Bake in moderate oven (350°F.) about 30 minutes for the square layer, and about 35 minutes for the round layer. Cool.

ON THE 17th OF MARCH

Cut out a paper shamrock pattern, 8 inches in diameter. Place on round layer and cut away cake carefully around edges of the shamrock.

Frost square layer with chocolate butter cream frosting, reserving 1-4 cup for decorating the shamrock cake. Frost shamrock layer with mint butter cream frosting. Outline the shamrock about 1-2 inch from the edge with reserved chocolate frosting. Carefully place shamrock layer on the frosted square layer.

• • •

Chocolate Butter Cream Frosting

Cream 1-4 cup butter until soft. Add dash of salt. Measure 1 3-4 cups sifted confectioners' sugar and add part of it gradually to butter, blending well. Melt 1 1-2 or 2 squares unsweetened chocolate; add to creamed mixture. Add one egg yolk and 1-2 teaspoon vanilla; blend well. Add remaining sugar, alternately with about 2 tablespoons milk, until of right consistency to spread, beating after each addition until smooth.

• • •

Mint Butter Cream Frosting

Cream 1-4 cup butter until soft. Add dash of salt. Measure 1 3-4 cups sifted confectioners' sugar and add part of it gradually to butter, blending well. Then add 1 egg yolk and 1-2 teaspoon vanilla; blend well. Add remaining sugar, alternately with about 1 tablespoon milk, until quite soft and fluffy, beating after each addition until smooth. Add about 5 drops green food coloring and 2 or 3 drops mint extract and blend.

• • •

A Good Irish Trick

Cut the shamrock shape from one 8-inch layer cake, following a paper pattern of your own devising. So that cut sides of shamrock will not crumble while frosting, set cake aside, uncovered, for 45 minutes before applying frosting.

And a happy St. Patrick's Day to the all o' yes! Bye, now . . .

Among commissioned vessels in the U. S. Navy, destroyer-type ships outnumber all others. That includes the whole list, warships, amphibious vessels, mine warfare, patrol and auxiliary vessels.

STRAIGHT from the SHOULDER . . . . . *Fashion* — that is

By ALICE BREWER WHITE
FASHION and WOMAN'S EDITOR

All the very latest in style trends for milady, cultural features, fashion clinics and items of interest to club women of the Tidewater area, will be seen and heard on the Alice Brewer White Program, broadcast daily at 1:00 P. M. Monday through Friday over WVEC-TV.

HERE . . . THERE . . . AND EVERYWHERE

Have you noticed lately that so many of the casual clothes designed for wear by American women are designed with the "here, there and everywhere" theme? They are for the busy woman who travels places as well as for the woman who stays at home.

Clothes designed for interchangeable wear, in almost any spot in the world, are particularly adoptable for Virginia Beach weather and wear. These fashions are steadily increasing in importance, popularity and fashion significance. If you want to achieve the well-balanced look, the all-season purpose look and buy fashions for wear in all climes, then look to your fabrics. Weight, flexibility, crease resistance, spot and water repellency are all important to take into consideration. Simple, uncomplicated lines in your designs are the most practical. They can be worn several seasons and take much travel-wear if the fabrics are tops.

• • •

BONNIE CASHIN COATS

Clever Bonnie Cashin has a penchant for designing coats of great simplicity and yet with an elegant, "rich" look to them. This Spring, she's turned out some heavenly tweeds One, her kimono coat, is in a pper-and-salt tweed and has a graceful shape —much like the Japanese kimono — but one that heavier gals will have to watch out for because of its bulky comfort. Huge cuffs and deep side slits enable you to fold this coat up for packing into a flat square.

Another Cashin design is a tweed cape ensemble which is terrific for traveling. The long cape is not on teh swirly side, more slenderized and columnar in appearance with a fine shoulder yoke, well-placed high zip pockets and with a black velvet Peter Pan collar. This is worn with a pencil-slim tweed skirt. Another Bonnie Cashin slim travel coat has slant pockets and is of imported English tweed, with a biege velvet small roll collar.

• • •

SPRING COATS ARE HERE!

The short tuxedo-front toppers are plentiful and pert. Man-tailored Chesterfields with smart black velvet collars are all-season serviceable. For rain or shine, a worsted flannel duster-type coat with double-breasted front and round flat-flat collar is a fine buy and with the matching beret, too! Again this Spring the long, fullish coats of rayon taffeta will have their places in the Easter parade. These coats with their push-up sleeves, mandarin collars (the short, stand-up kind), and dainty shoulder yokes can be worn with great elegance for evening coats — for that big evening on the town — or they can double on a rainy day. Some coats, in the slender cylinder styles, have large buckles on them or large buttons which makes them look "last wordish."

• • •

NEW LOOK IN BOY'S WEAR

The trend in better dress in the sensitive teen-age realm actually began several years ago with the influx of the high-style fashions which many adults have characterized as loud, too sharp and in bad taste, notes Daily News Record, a Fairchild trade publication covering men's and boys' clothing industries. Whether or not the peg pants, the link-buttoned "long roll" suit, the extreme wide-spread collar shirts, the motorcycle jacket and its gaudy predecessor, the flourescent jacket, were in good taste was not considered to be the important question. What really mattered was that our nation's carefree youth, previously so disinterested in any and all aspects of their attire, had begun the switch from the ragamuffin attitude to one of definite and strong preference for specific styles, even though these styles have proved unsavory to a great many parents.

New fashion, as any woman knows, is a constantly changing scene, and so, gradually, the flashy characters of yesterday are evolving into conservative charcoal-flannel-clad gentlemen of today. True the dark suit is enhanced by a really high-colored pink shirt, but the collar on the shirt is rounded or buttoned-down — it is no longer wide-spread as to wear out to meet the shoulder blades.

• • •

THIS I BELIEVE (?)

What mother of an irrepressible youngster would have believed, five years ago, that this selfsame youth would today be demanding french-cuffed shirts with large ornamental cuff links and long, lean neckties or slim bows wit ha neat black-and-pink striped motif? Merchants all over the country claim that these are the items in heavy demand by teen-age boys. (Ask some of the men in the shops here at the Beach.)

MANUFACTURERS ARE HELPING

Manufacturers in the country are making, and the nation's retail stores are selling, more charcoal flannel suits for the little boy (age 6) than any other kind, and there are more elegant pink shirts sold for the juniors with ready-made ties and matching cuff links than any other style of haberdashery.

Many schools are banning the blue jean for classroom wear and as a result, the boys are beginning to take pride in their new tweed or corduroy sport coats and solid flannel slacks; in their smart boxy finger-tip length topcoats or the more dramatic poplin or gabardine trench coats. Three cheers for the young male o' the species!

JOHN W. BRIGHT ON DEAN'S HONOR LIST

John W. Bright, of Virginia and Baltic Avenues, qualified for the dean's honor list for high scholastic achievement during the fall semester of the 1954-55 school year at the State University of New York College of Forestry in Syracuse.

Bright is one of 80 students who qualified out of a student body of 530. A 2.0 (B) average or better is necessary to make the list.

LANDOWNERS REAP HARVEST OF DOLLARS

Last year thousands of landowners cashed in on royalties totaling more than 900 million dollars. Thousands more throughout 38 states received lease bonuses and rental payments on 249 million acres not yet proved productive, and they'll keep on getting checks every year until their leases terminate. The income generated by petroleum exploration and production is an important factor in the nation's prosperity.

GARDEN GUIDE

By BARTOW H. BRIDGES, JR.

PRUNING SEASON HERE

Now that winter is past and the urge to putter around the garden is felt, many people will decide to do some pruning on their trees and shrubs.

If a shrub has been allowed to become greatly overgrown through lack of trimming, then this is a good time of the year to rectify the situation. We do not recommend heavy pruning back in the late fall or winter because the exposed cuts do not have a chance to heal over before heavy freezes get to them. Very cold weather will kill back part of the stem below the unhealed cut.

Tools

There are several entirely different tools for pruning and the choice depends upon the thickness and hardness of the wood to be cut. For the smaller twigs, i.e., those the diameter of a pencil or less, hedge shears are the quickest. They are not designed for anything larger than should not be mistreated by forcing them to cut larger wood. To cut stems between a quarter inch and three quarters inch, then a pair of hand pruning shears are called for. One sign of a good gardener is a fine pair of pruning shears that is well cared for. They will last for years.

To cut larger branches between three quarters and one and a quarter inches, lobbing shears are called for. They have long handles and small, heavy, crescent-shaped blades. The length of the handles permits leverage in cutting thick wood. Limbs over an inch and a quarter in diameter require a limb saw. It is a small saw with a curved blade and large teeth.

In buying all these tools mentioned, it is false economy to pick out the cheapest available. The cheap ones are not constructed well enough to last and the metal in their cutting blades will not hold a sharp edge.

Pruning

To prune a broad-leaf evergreen shrub heavily will usually mean that the plant looks unattractive for a short while because most of the foliage has been cut away. However, if the pruning is done when the plant is growing vigorously, in a short time it will be nicely shaped. That is why spring is a good time to prune.

Flowering shrubs should be pruned after they bloom, however, unless you do not care about sacrificing flowers.

The narrow-leaf evergreens in particular require constant light trimming rather than occasional heavy pruning. It takes a long time for a plant such as Pfitzer Juniper, Arborvitae, Retinospora, etc., to replace foliage if it has been pruned back to heavy branch stubs.

Should the plant to be pruned have leaf insects or diseases on it, be sure that the trimmings are raked and destroyed. Otherwise, the pest or disease organism may spread quickly in the decaying leaves.

The Chesapeake and Ohio Railroad receives about $190 million revenue per year from carrying bituminous coal, and is the largest U. S. coal hauler.

Virginia Beach Hardware
312 - 17th Street Phone 1583
R. S. Creamer, Owner
Building Materials - Hardware
Contractors Supplies and Roofing
Paints - Oils - Glass

KELLAM-EATON INSURANCE COMPANY
Real Estate, Rentals and Insurance
Virginia Beach, Va. — Phone 156

Cook With GAS! It gives matchless performance for the smartest kitchens in the world — the most modern way to cook — See your GAS MAN!
VIRGINIA BEACH GAS CORPORATION
206 23rd Street Virginia Beach, Va.

Lucile Clark Suggests
Sealtest ICE CREAM
See "LET'S COOK" with Lucile Clark Monday through Friday — 12 O'clock
See Sealtest BIG TOP every Saturday at 11 A. M.

LET
Taylor Upholstering Co.
821 - 17th Street Phone 2545
Make your old furniture like NEW
QUALITY —
UPHOLSTERING
SLIP COVERS
DRAPERIES
Beautiful Fabrics — Free Estimates

McMILLAN'S
We Have That Extra Special Gift
2102 Atlantic Phone 1359

Mrs. Moores' Bakery
400 - 30th Street
FOOD CARNIVAL BLDG.
For Fine Baking
Pastries — Cakes — Cookies
Cakes for All Occasions
Phone 2004

TILE MARBLE FLAGSTONE
GROVER J. SWAIN TILE CO.
SHOWER DOORS, MEDICINE CABINETS
213 - 24th St.
Va. Beach Phone 3472

NIXON ELECTRIC
ELECTRIC CONTRACTING Large and Small
Electric Supplies and Materials appliance Repairing
SALES
Deep Freeze refrigerators and freezers - Apex washers
Exhaust Fans - Estate Ranges - Water Heaters
All Types of Light Fixtures
606 - 17th Street — Phone Va. Beach 1105

VIRGINIA JALOUSIE CO.
● The original name in JALOUSIES in the Tidewater area.
● Talk to our customers . . . our best advertisement.
● Call 2262 or come by our shop on Laskin Road, just 2 miles from Virginia Beach.
● Join the ranks of home owners who have a modern home.

PORTRAITS
By SIMMONS
ARE THINGS OF LASTING BEAUTY
Visit our studio—Let our Portrait Photographer show you samples of our work and quote our very reasonable prices.
SPECIAL FOR JANUARY
¼ OFF REGULAR PRICE
Take Advantage of This For Valentine Gifts
SIMMONS STUDIO
2301 Atlantic
Telephone 1440

KEEP YOUR CAR YOUNG!
Park it in a garage of your own, out of the weather. Make that garage big enough for the new car models today and in the future. Make it a double-purpose garage with an extra six feet of space on one end for a hobby shop, garden shop or storage.
Come to KELLAM & EATON right here in Princess Anne and let us help you with all the details.
BETTER SERVICE — COMPLETE STOCKS
Kellam & Eaton Inc. PHONE 251
HEADQUARTERS FOR YOUR NEEDS
PRINCESS ANNE COURT HOUSE, VIRGINIA

AGED IN OAK FOR 6 FULL YEARS

86 PROOF • OLD HICKORY DISTILLING CORPORATION, PHILADELPHIA, PA.

Historic Garden Week Will Offer Many Attractions in Old Dominion

Virginia Beach and Princess Anne County will again participate in Virginia's Historic Garden Week, April 23 through 30, and many will be the visitors to see the famous and beautiful landmarks of this area.

Advance releases of the event, being sent to all parts of the East, will carry in detail the many sites open to visitors during the event.

Many cities and localities will participate, among them Richmond and its adjacent James River countryside, Alexandria and Fairfax County.

Richmond will welcome the Springtime guest with charms both old and new, with "open house" not only at many homes of history but also to suburban and country homes which carry on their traditions.

* * *

In the heart of Richmond you can explore the Poe Shrine in the oldest house of all . . . St. John's among the dogwood on Church Hill, so famed for Patrick Henry's eloquence . . . the Valentine-Wickham House with its garden of 1812 . . . the Governor's Mansion and the Capitol, designed by Jefferson . . . John Marshall's comfortable home . . . the White House of the Confederacy . . . old St. Paul's and many others.

* * *

Moving along in time and westward as the city grew, you are invited into the 19th century town houses on West Franklin, North Harvie, Park, Hanover and Grove. They show congeniality many Richmonders have blended the appeal of the old—iron grill work, paintings, silver, antiques, carved mantels and woodwork — with the practical requirements of modern living and how enchanting a miniature city garden can be made with ornamental shrubs, espaliered fruit trees, flowering borders and bulbs.

There will be dinners by candlelight at the Monumental Church, tea with a view of the garden at the Valentine-Wickham House, and this year you will be able to visit "Wilton" by candlelight for a look backward in time at this stately Georgian mansion with its Queen Ann paneling.

* * *

Unique in the Old Dominion are two English buildings reconstructed in Windsor Farms in 1925. Tudor "Virginia House" was rebuilt by Ambassador Weddell from Warwick Priory, originally constructed in 1125, and its west wing is modeled after Washington's ancestral "Sulgrave Manor." Its wild garden in the glen is particularly attractive at this time of year. "Agecroft" next door is a half-timbered manor house of King Henry VII's time.

* * *

Modern Georgian homes in Windsor Farms, many with antique furnishings and paneling, and suburban estates like "Milburne" of the Walter Spencer Robertsons and "Parham" of the R. S. Reynolds family, with its 55 acres of natural beauty, suggest only a few of the 20th century homes which show that Virginia does not depend for all her beauty on the past, though its inspiration is felt here too.

* * *

Non homes in America have more romance attached to them than the James River Plantations, located on scenic State Route 5, between Richmond and Williamsburg.

Below the city on the river road to Williamsburg is a succession of great houses — Colonial "Shirley" of the Carters with its original paneling and swinging staircase . . . early Georgian "Berkeley," which appears on the cover of this year's Garden Week Guide, is the ancestral home of a Signer of the Declaration of Independence and the two Harrison presidents . . . William Byrd's "Westover" amid its giant tulip poplars and ancient box above the river . . . "Evelynton" with peacocks on the lawn and its treasury of antiques . . . Mount Stirling with its large chandelier, and "Upper Weyanoke," a 17th century brick garrison house against the Indians. Still another plantation is "Sherwood Forest" among its oaks, the home of President John Tyler, who made it into one of the longest houses in the United States.

* * *

Across the river are majestic "Brandon," renowned for its spectacular gardens, the manor house of "Upper Brandon," and Smith's Fort Plantation, built on land given by Chief Powhatan to John Rolfe when he married Pocahontas.

West of Richmond, on the north side of the river are Georgian "Fairfield," where Patrick Henry polished many of his speeches when it was his brother-in-law's house, and "Tuckahoe" of the Randolphs on its wooded bluff, with its old boxwood maze, the boyhood home of Thomas Jefferson. Across the James, on the south side, are "Keswick" with a circular brick slave house which is the only one still in existence, and "Monacan," where the Huguenots settled in 1700, and "Millwood," 200 year old seat of the Harris family, which is still owned by a descendant.

* * *

Garden Week will open the doors of many of Alexandria's delightful town houses and lift the latches of gates to many gardens with friut trees and herb plots, fragrant with boxwood and April flowers.

Few seaboard cities as thriving as Alexandria have managed to keep so well the mellow patina of early days as has this one of Georgian facades and walled gardens. It's not hard to conjure the click of horses' hooves and the rattle of carriages over the cobblestones of Princess Streets which tradition says were laid down by Hessian prisoners during the Revolution. The Boothe family home is one of those which still looks out on the few remaining blocks of historic cobbles.

* * *

Thirteen town and country houses will be open in Alexandria and Fairfax County during Garden Week this year and it will be the first time in many seasons that most of the private homes outside the city may be seen by visitors.

One of the Duke Street houses belonged to the famed Scotch surgeon, Dr. James Crail, who ministered to the dying Braddock, dressed the wounds of Lafayette and attended the deathbeds of both George and Martha Washington. The doctor was much interested in medicinal herbs and his garden has been faithfully restored, with many aromatic plants which might have been prescribed for the "Father of Our Country" and his lady.

Another Scotch doctor's home on South Fairfax was the residence of Dr. William Brown, author of America's first pharmacopoeia, and his boxwood garden is still growing, in the form of a Norman cross.

* * *

A mansion of formal elegance of the Federal period is the Lafayette House which was occupied by the gallant French general and his staff during their sojourn in 1824. A typical 18th century brick house on Jefferson Street is that built by a member of the Alexander family which gave its name to the city.

John L. Lewis now owns the house on Oronoco Street from whose windows Lighthorse Harry Lee announced the death of Washington and memorialzed him in the classic phrase, "First in War, First in Peace, and First in the Hearts of His Countrymen." One of the finest interiors of the port section and one superbly furnished with heirloom treasures is the Fairfax House on Prince Street.

* * *

"Washington and Lee both prayed here" may be said of Colonial Christ Church and "Washington dined and danced here" is literally true of Gadsbys, which keeps alive a taperlighted tavern of the past which has been the site of Washington's Birthday Balls since the first President's lifetime.

The Friendship Fire Engine House, the Apothecary Museum and the George Washington National Masonic Memorial all add their own piquant footnotes to our history.

* * *

From the compact town house charm of the city you will go on to the spaciousness of the country estates along the river as you leave on the Mount Vernon Highway. Though you may have been to Mount Vernon before, don't pass it by this year, for it always has new facets of interest to display and at this time of year has particular appeal. One can envision Washington's pride in overseeing the great plantation, pleased by the promise of its planted fields, stopping to check a transplanted tree, planning some new experiment with growing things.

* * *

You will also want to see the old house of Washington's overseer, which is on part of the original Mount Vernon tract, Marbet Farm with its sweeping view of the Potomac, the Woodlawn Plantation, Washington's wedding gift to his adopted daughter. Drive up the hill to Pohick Church where Washington and his father were both vestrymen, where Fairfax and George Mason were wardens. No sidetrack will repay you more happily than the one which leads to "Gunston Hall," home of George Mason, author of the "Bill of Rights," with its exquisite Chippendale and Palladian rooms, the garden with the original boxwood planted by Mason himself and overlooking the Potomac River.

* * *

For a copy of this year's Garden Week Guide, write Mrs. I. L. Matthews, Historic Garden Week in Virginia, Jefferson Hotel, Richmond, Virginia.

RAILROAD CAR LIFE INCREASED BY NICKEL

The life of railroad cars is increased 50 per cent when they are made of high strength, low alloy steels containing nickel. Tests during actual operations over a period of years have shown that substantial economies result from using these nickel steels.

"BROOMSTICK" PROPELLER SHAFT

A monel metal propeller shaft having a diameter about equal to that of a broomstick drove the 2-ton "Slow-Mo-Shun IV" to the world's present speedboat record of 178.497 miles per hour set in 1952 at Seattle, Wash.

GIVE to the RED CROSS

WBOF RADIO SCHEDULE - 1600

MON., TUES., WED. THURS. & FRI.

5:00—Sign-on
5:01—News and eather
5:05—Countrypolitan
5:30—Farm News
6:00—News and weather
6:03—According to the Record
6:08—Countrypolitan
6:30—News of Old Dominion
6:35—Countrypolitan
7:00—Tidewater Farm News
7:05—Donnelly on the Loose
7:45 Mon—Spotlight on Youth
7:45 Wed.—Spotlight on Youth
7:45 Fri.—Spotlight on Youth
7:50—Beach Hit Parade
7:55—Clark Sports Caravan
8:00—Bob McKee: News
8:05—Good News
8:15—Maritime Report
8:18—Donnelly on the Loose
8:30—Of Local Interest
8:35—Donnelly on the Loose
9:00—News and Weather
9:05—Housewives' League
9:15—Hints to Homemakers
9:18—Housewives' League
10:00—News and Weather
10:05—Danny's Diskery
11:00—News and Weather
11:05—Danny's Diskery
12:00—Farm Market Report
12:05—Kool with Koolage
1:00—News and Weather
1:05—Kool with Koolage
1:15 Mon.—Here's to Veterans
1:15 Tues.—Let's Go to Town
1:15 Wed.—Guest Star
1:15 Thurs.—Strike Up the Band
1:15 Fri.—Kool with Koolage
1:30—Sound-Off
2:00—News and Weather
2:05—Sound-Off
2:30—B. K. the Beachcomber
3:00—News and Wather
3:05—B. K. the Beachcomber
4:00—News of Old Dominion
4:05—B. K. the Beachcomber
5:00—Clark Cavalcade of Sports
5:10—Spotlight on a Star
5:30—Bob McKee: News
5:35—Emrhae Local News
5:45—Sign-off.

SATURDAY

5:00—Sign-on
5:01—News and eather
5:05—Countrypolitan
5:30—Farm News
6:00—News and Weather
6:03—According to the Record
6:08—Countrypolitan
6:30—News of Old Dominion
6:35—Countrypolitan
6:45—Singing Woodsman
7:00—Tidewater Farm News
7:05—Donnelly on the Loose
7:50—Beach Hit Parade
7:55—Clark Sports Caravan
8:00—News and Weather
8:05—Good News
8:15—Donnelly on the Loose
8:30—Of Local Interest
8:35—Donnelly on the Loose
9:00—News and Weather
9:05—Donnelly on the Loose
10:00—News and Weather
10:05—Danny's Diskery
11:00—News and Weather
11:05—Danny's Diskery
12:00—Farm Market Report
12:05—Ken's Korner
1:00—News and Weather
1:05—Rumpus Room
2:00—News and Weather
2:05—Rumpus Room
3:00—News and Weather
3:05—Rumpus Room
4:00—Virginia Roundup
4:05—Rumpus Room
5:00—Clark Cavalcade of Sports
5:10—Rumpus Room
5:45—Sign-off.

SUNDAY

7:00—Sign-on
7:01—News and Weather
7:05—It's a Great Day
7:30—According to the Record
7:35—It's a Great Day
8:00—News in Brief
8:03—Sunday Morning Stylings
8:30—Weather Roundup
8:33—Sunday Morning Stylings
9:00—AP News Summary
9:05—Sunday Morning Stylings
10:00—Community Chapel
10:30—Music by Mantovani
11:00—News and Weather
11:05—Melodies Modern
12:00—Religion in the News
12:10—Emile Cote Glee Club
12:30—Bob McKee: News
12:40—Meet the Artist
1:00—Music for Sunday
1:30—Cavalcade of Music
2:00—Broadway Showcase
2:30—Thru the Listening Glass
3:00—Spotlight on Masters
4:00—News and Weather
4:05—Tops for the Day
5:00—News and Weather
5:05—Organ at Twilight
5:25—Eventide
5:45—Sign-off.

JUICY STORY

Now the petroleum industry has come to the rescue of folks who like their morning orange juice fresh. Pure natural juice is rushed across the country and delivered three days after the oranges are picked. Tank trucks with stainless steel inner walls covered with balsa wood that has been impregnated with a petroleum derived plastic are used to transport the juice.

It comes packaged in paper containers coated with wax, another petroleum product.

WBOF

brings you

The Clark Cavalcade of Sports

now heard at

5 p.m. six days a week

with

Angie Alexander

1600

EMRHAE MOTORS

FORD SALES

406 17th Street, Virginia Beach

Telephone V[illegible]h 64 or Norfolk 26492

FORD SERVICE

USED CAR LOT — Route 13Y at BAYSIDE

Telephone: Norfolk 636809

When you talk to any truck salesman —

Make him open the hood!

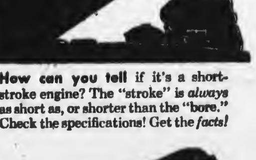

How can you tell if it's a short-stroke engine? The "stroke" is *always* as short as, or shorter than the "bore." Check the specifications! Get the *facts!*

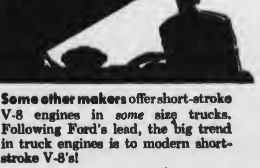

Some other makers offer short-stroke V-8 engines in *some* size trucks. Following Ford's lead, the big trend in truck engines is to modern short-stroke V-8's!

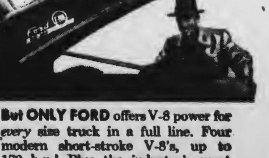

But ONLY FORD offers V-8 power for *every* size truck in a full line. Four modern short-stroke V-8's, up to 170 h.p.! Plus the industry's most modern short-stroke Six!

Don't be talked out of a modern short-stroke engine in your new truck. Short-Stroke design prolongs piston ring life up to 53%. Your engine lasts longer! You save up to one gallon of gas in seven! Other truck makers have started to adopt short-stroke engines. But ONLY FORD offers four short-stroke V-8's — plus a short-stroke Six — available right now!

Biggest payload capacity in the "½-ton" field! New Ford F-100 6½-ft. Pickup, GVW 5,000 lbs.

Modern short-stroke V-8's are beginning to revolutionize the truck industry—*just as they've already done in the passenger-car field.* Today, virtually every passenger car offers short-stroke V-8 power. Before too long, the same will be true of trucks. If you now buy a truck with a long-stroke Six, what will happen to its ultimate trade-in value? Follow the lead of other informed buyers—go *modern*—go *short-stroke NOW!*

Call us for a look under the hood!

FORD TRIPLE ECONOMY TRUCKS

NEW MONEY MAKERS FOR '55

Century Club

6 years old

$2.15 PT.

$3.45 4-5 QT.

STRAIGHT BOURBON WHISKEY • 86 PROOF

NATIONAL DISTILLERS PRODUCTS CORPORATION, N. Y.

PRINCESS ANNE REALTY TRANSFERS

(15 cents per $100 consideration)

Claudia E. Lambert et als to Bennie J. Truxille et ux, site 51, plat of Lakeview Park, Sec. 3; tax $1.95.

Sandbridge Beach, Inc., to Dewey Corbett et ux, lot 2, block 7, also lot 19, block 2, plat of Sandbridge Beach; tax $3.30.

Cape Henry Syndicate to Frederick A. McAlpine et ux, part of lot 5, block 2, plat of Lynnhaven Shores; tax 45 cents.

Cape Henry Syndicate to Earl L. Aydelotte et ux, lots 6, 7, block 2, plat of Lynnhaven Shores; tax 45 cents.

James C. Head et ux to James C. Head et ux, site 5, 6, plat of Holly Point; no tax.

John J. McCracken et ux to S. A. Stone et ux, lot 14, plat of Jesse J. Parkerson's property; tax $3.00.

G&S Corp. to Michael Anthony Romano et ux, lot 8, block 10, plat of Roosevelt Gardens, Sec. II; tax $20.40.

Camellia Homes, Inc., to Foy L. Pope et ux, lot 7, block 3, plat of North Camellia Acres, Sec. 2; tax $18.90.

Viking Const. Corp. to Gordon H. Jayne et ux, lot 12, plat of Laurel Manor; tax $17.40.

Viking Const. Corp. to Roy Vinson Hall et ux, lot 70, plat of Laurel Manor; tax $17.40.

John Langston Wood et ux to Walter Howard Swain et ux, lot 163, plat of Acredale, Sec. 10; tax $27.75.

Rakes, Inc., to William E. Reynolds et ux, lot 3, block F, plat of River Forest Shores, Sec. I; tax $1.95.

Norfolk Southern Railway Co. to Ira L. Hancock, three tracts of land, Pungo District; tax $7.05.

Norfolk Southern Railway Co. to Virginia Electric and Power Co., a tract of land in the City of Virginia Beach; tax $86.25.

Dallas L. Hogge et als to Herbert E. Hogge, Jr., et ux, parcel, near Lynnhaven; tax 15 cents.

McGinnis Ind. Center, Inc. to Dillon S. Biggs et ux, lot 37, block A, plat of River Forrest Shores, Sec. I; tax $3.75.

W. T. Mason et als to S. A. Stone et ux, lot 144, plat of Fair Meadows; tax $1.35.

G&S Const. Corp. to Stephen Kreal et ux, lot 29, block 11, plat of Roosevelt Gardens, Sec. II; tax $20.70.

Fifth Tarrallton Homes, Inc. to Donald R. Shadbolt et ux, lot 15, block 9, plat of Tarrallton, Sec. I; tax $15.00.

Roadside Nursery, Inc. to M. F. Braithwaite, a tract of land near Birdneck Point; tax 15 cents.

George S. Johnson et ux to Cornelius B. Owens et ux, part of lots 11, 13, block 48, plat of Va. Beach Devel. Co., map 6; tax $12.75.

J. C. Beck et als to Wayne A. Sheffy, a tract of land on Birdneck Avenue or Seatack Road; tax 90 cents.

H. I. Jaffe et vir to R. L. Harcum, lots 1, 2, block 4, plat of Lynnhaven Shores; tax $11.25.

McGinnis Ind. Center, Inc. to Peter J. Decker, lot 12, block O, plat of River Forrest Shores, Sec. I; tax $2.25.

Williams Gardens, Inc., to Robert Louis Williams et ux, lot 2, block 8, plat of Roosevelt Gardens, Sec. II; tax $20.10.

W. T. Mason et als to James R. Griffin et ux, lot 142, plat of Fair Meadows; tax $1.20.

John D. Alfriend et ux to Sara M. Boyd, lot 22, plat of Hunt Club Point; tax $6.25.

T. M. Bellamy, Inc. to Clifford N. Raley et ux, part of tract 2, plat of Woodlawn Farm; tax $4.-05.

Eastern Realty Devel. Corp. to George T. Butler, Jr., et ux, lot 1, block 5, plat of Baylake Pines, subdv. 1; tax $3.45.

P. H. Kime et ux to W. R. Miller et ux, lot 15, plat of Lynnhaven Shores; tax $2.25.

M. J. Owens et ux to W. R. Miller, Jr., et ux, lot 16, plat of Lynnhaven Shores; tax $2.25.

Cavalier - Jefferson Corp. et als to County of Princess Anne, a tract of land on plat of Birdneck Point; no tax.

Colony Const. Corp. to T. N. P. Johnson, Jr., et ux, lot 4, plat of Kempsville Colony, Sec. 2; tax $27.00.

Thomas L. Willcox, Jr., to Martin L. Johnson, lot 15, plat of Little Neck Village; tax $10.50.

Martin L. Johnson to Norman Phillip Hicks et ux, lot 15, plat of Little Neck Village; tax $12.90.

James S. Batchelor et ux to Thomas W. Carlin et ux, site J, plat of Ubermcer Annex No. 3; tax $23.70.

Roy E. Brinn et als to Herman Sloane et ux, lot 12, plat of Boulevard Manor, Sec. 2; tax $24.00.

T. M. Bellamy, Inc., to Elizabeth D. Ferrill, part of tract 2, plat of Woodlawn Farm; tax $2.10.

Paul Kink et ux to Maurice Doummar et al, lot 15, block 99, plat of Va. Beach Devel. Co., map 6; tax $3.75.

T. M. Bellamy, Inc. to Alfred L. Denson et ux, part of tract 2, plat of Woodlawn Farm; tax $2.10.

Walter Fay Garrett, et al, etc., to Donald F. Shelton, lots 43, 44, block 22, plat of East Ocean View, Sec. 2; tax 90 cents.

John A. Yoder et ux to Clayton M. James et ux, .38 of an acre, near Lynnhaven; tax $17.25.

James A. Smith et ux to Elijah Holloman, lot 32, plat of Bayside Acres; tax 30 cents.

David L. Bixler et ux to Charles W. Rogers et ux, site 22, plat of Avalon Terrace, ext.; tax $3.75.

McGinnis Ind. Center, Inc., to Walter E. Bell et ux, lot 18, block O, plat of River Forrest Shores, Sec. I; tax $1.95.

Robert S. Stroud et ux to North Alanton Corp., 1 acre, plat of Linkhorn Shores; tax $10.50.

William M. Seems' Executors, to J. C. Councill & Co., Inc., lots 1, 2, 27, 28, block 7, plat of East Ocean View, Sec. 2; tax $3.15.

David W. Fentress et ux to Marcel Y. Carpenter et ux, lot 62, plat of Thalia Shores; tax $4.50.

V. B. Hodgson et al to Virginia H. Jennings, lot 10, block G, plat of Bay Colony, Sec. 2; tax $29.40.

John L. Carter et ux to John R. Manby, lot 17, plat of Michaelwood; tax $5.25.

Luther J. Hall et ux to Ethel M. Reck, lots 25, 26, block 13, plat of C. W. Deal plat No. 2, near Jacksondale; tax $15.75.

T. M. Bellamy, Inc. to Wilburn B. Godwin et ux, part of tract 2, plat of Woodlawn Farm; tax $2.10.

Ellen N. Templin et vir to R. Glover Miller et ux, a tract of land in Lynnhaven District; tax 45 cents.

Leslie Lafayette Blanchard et ux to Stanley W. Collier et ux, lot 25, block 20, plat of Diamond Spring Homes; tax $16.80.

R. Glover Miller et ux to Randolph A. Graves et ux, site 9, plat of Lynnwood, Sec. 4; tax $2.40.

W. T. Mason et als to Charles R. Briggs et ux, lots 81, 113, 114, plat of Fair Meadows; tax $2.70.

John Langston Wood et ux to Albert L. Creef et ux, lot 202, plat of Acredale, Sec. 12; tax $21.90.

John Langston Wood et ux to William Thomas Catlett et ux, lot 201, plat of Acredale, Sec. 12; tax $19.05.

Willie S. Gray to Robert L. Gray, lots 13-20, block 4, plat of Glenrock; tax $12.00.

Edwin C. Kellam et als to Ellen N. Templin, 1-3 acre, near Stumpy Lake; tax $6.00.

Mabel W. Dapenport et vir to John C. Aspinwall, Sr., 7.6 acres, Leskin Road; tax $37.05.

Luther E. Ledington et ux to Richard Murray Tebault et ux, lots 23-25, block 15, plat of Chesapeake Park; tax $2.25.

Camellia Homes, Inc. to Raymond E. Booth et ux, lot 13, block 3, plat of North Camellia Acres, Sec. 2; tax $18.75.

Camellia Homes, Inc., to Marvin William Costin, Jr., et ux, lot 10, block 3, plat of North Camellia Acres, Sec. 2; tax $18.75.

Williams Gardens, Inc., to Leo Abraham Lee et ux, lot 16, block 5, plat of Roosevelt Gardens, Sec. 1; tax $20.10.

Leslie Homes No. 1 Corp. to James Martin Kliss et ux, lot 38, block 2, plat of Larrymore Acres, Sec. I; tax $16.80.

Frank V. Atkinson et ux to Joseph Y. Gayle, Inc., lot 13, plat of Cooke, Gordon & Mume; tax $5.25.

T. M. Bellamy, Inc. to Wiley W. Godwin et ux, part of tract 2, plat of Woodlawn Farm; tax $2.10.

Herbert Cashvan et al, T/a, to Edward H. Scott et ux, lot 52, block 17, plat of Roosevelt Gardens, Sec. II; tax $22.20.

Eddie F. Brown et ux to Bentley B. Hinman et al, a tract of land in Kempsville District; tax $37.50.

Camellia Homes, Inc., to Paul Howard Maul, Jr., et ux, lot 3, block 3, plat of North Camellia Acres, Sec. 2; tax $18.45.

H&M Const. Co., to John Russell Porter et ux, lot 11, block 16, plat of Roosevelt Gardens, Sec. II; tax $20.70.

John Langston Wood et ux to Forrest D. Parker et ux, lot 204, plat of Acredale, Sec. 12; tax $22.35.

John Langston Wood et ux to George V. Ross et ux, lot 200, plat of Acredale, Sec. 12; tax $23.40.

Louise B. Hulse et vir to Jack Riley Hudson et ux, lot 147, plat of Oceana Village; tax $11.25.

New Home Corp. to Theodore K. Howard et ux, lots 15-18, block 10, plat of Hollywood, Sec. A; tax $20.25.

Family Realty Corp. to Virginia Bell Wright, various lots on plat of Hilltop Manor; tax $101.25.

Elvin J. Collins et al to Carlo Martinette et ux, lot 1, plat of Lane and Collins Site; tax $3.00.

Henry Ezekial Staples, Jr., et ux to William B. Hollowell et ux, lots 1, 2, block 9, plat of Hollywood, Sec. A; tax $12.00.

Viking Const. Corp. to Luther C. Hodges, Jr., et ux, lot 30, plat of Laurel Manor; tax $16.95.

Colony Const. Corp. to Alfred Earl Davis et ux, lot 6, plat of Kempsville Colony, Sec. 1; tax $24.75.

John H. Trant et ux to Henry Edsel Ford, lot 90, plat of Gatewood Park, ext.; tax 90 cents.

Leemac Corp. to James Walton Truitt et ux, lot 4, block 17, plat of Roosevelt Gardens, Sec. 1; tax $20.40.

Woodson O. Ball et ux to Gatress A. Downs et ux, lot 44, plat of Thalia Gardens, plat 1; tax $3.

Roy Smith to Lena B. Clair, lots 23, 24, block 115, plat of Lakewood; tax 45 cents.

William E. Hughes et ux to Frederick T. Stant, Jr., lot 9, block G, plat of River Forest Shores, Sec. 1; tax 90 cents.

Meadowbrook Forest Corp. to Elijah N. Bradshaw et ux, lot 58, plat of Meadowbrook Forest, Sec. 4; tax $3.75.

Williams Gardens, Inc., to Clyde E. Hutt et ux, lot 19, block 5, plat of Roosevelt Gardens, Sec. 1; tax $20.25.

Nanbeth, Inc., to Goodman-Segar-Hogan Resi. Sales Corp., lot 1, block 5, plat of Camellia Acres, part 1 of Sec. 2; tax $3.15.

Goodman-Segar-Hogan Residen. Sales Corp. to William Killefer, Jr., et ux, lot 1, block 5, plat of Camellia Acres, part 1 of Sec. 2; tax $29.40.

George G. Phillips et als to Taylor Oil Co., Inc., a tract of land on western side of Military Highway; tax $22.50.

Cape Henry Syndicate to Stella L. Hope et ux, lot 15, block 2, plat of Lynnhaven Shores; tax 15 cents.

Cape Henry Syndicate to Chas. D. Day, lot 9, block 3, plat of Lynnhaven Shores; tax 15 cents.

Camellia Homes, Inc. to Guy Dennis Walton et ux, lot 6, block 3, plat of North Camellia Acres, Sec. 2; tax $18.75.

Leemac Corp. to Andrew Sibley Austin et ux, lot 29, block 17, plat of Roosevelt Gardens, Sec. II; tax $20.85.

Leemac Corp. to Roscoe William Hardesty et ux, lot 5, block 17, plat of Roosevelt Gardens, Sec. 1; tax $20.40.

Walter Fay Garrett et al to D. L. Garcia, tract on Pretty Lake Avenue; tax $2.40.

Emmett L. Ellis et ux to Charles E. Upton, Jr., et ux, a tract of land on Old Dam Neck Road; tax $1.50.

Meadowbrook Forest Corp. to Edgar A. Caffey, Jr., et ux, lot 21, plat of Meadowbrook Forest, Sec. 4; tax $4.05.

Eastern Realty Devel. Corp. to Philip J. Warren et ux, lot 11, block 2, plat of Baylake Pines, subdv. 1; tax $23.25.

Howard W. Pittman et ux to Kathryn B. Brinson et al, 0.46 acre near Little Creek; tax $4.50.

Robert V. Crawford et ux to Willie Russell Page et ux, lot 45, plat of Eureka Park; tax $15.75.

W. H. Smith et ux to North Carolina Pulp Co., 235.1 acres, Blackwater District; tax $20.25.

Cape Henry Syndicate to Mary Elizabeth Guichard, lots 8, 9, block 2, plat of Lynnhaven Shores; tax 30cents.

Lynnhaven Colony Corp. to Frank S. Huckins et ux, lot 61, plat of Lynnhaven Colony, Sec. 2; tax $2.85.

Lynnhaven Colony Corp., to Robert Hall, Jr., et ux, lot 53, plat of Lynnhaven Colony, Sec. 2; tax $2.25.

Arthur L. Bonwell et ux to Otto E. Schindler et ux, lot 55, plat of Broad Bay Colony; tax $3.75.

Davis R. Dalby et ux to Davis R. Dalby et ux, a tract of land on Swamp Road; no tax.

Davis R. Dalby et ux to Frank J. Wrobel et ux, 1 1-4 acres near Quidley's Corner; tax $3.75.

Davis R. Dalby et ux to Billy A. Gilliland et ux, 1 1-4 acres near Quidley's Corner; tax $4.20.

Charles J. Lindeman to Charles J. Lindemann et ux, a tract in Lynnhaven District; tax 15 cents.

Diana Thornton et vir to R. F. Wharton, lots 14-18, block 23, plat of East Ocean View, Sec. 1; tax $23.55.

Ralph A. Midgett, Jr., et ux to James H. Midgett et ux, lots 19, 21, block 126, plat of Va. Beach Devel. Co., map 6; tax $15.75.

W. J. Litchfield et ux to Emmett L. Ellis et ux, lot 2, plat of Garden Acres, Sec. 1; tax $9.00.

James M. Wolcott, Jr., et als, to North Linkhorn Devel. Corp., lot 2, plat of Hunt Club Point; tax $8.25.

George O. Peacock et ux to Robyn Hershel Henderson et ux, lot 3, plat of Kempsville Heights, Sec. 1; tax $26.70.

Louis C. Mills, Jr., et ux to Donald Lee McBride et ux, lot E, Thomas' Corner; tax $18.75.

Wayne D. Griswold et ux to Joseph Elliott O'Hagan et ux, lot 20, plat of Acredale, Sec. 4; tax $18.30.

F. Wayne McLeskey, Jr., et ux to Herbert H. Hasenfratz et ux, lot 19, block 5, plat of Bel Air, Sec. 3; tax $34.20.

Willie S. Diggs et ux to John Aragona, 3.18 acres, plat of North Euclid Place; tax $5.25.

Richard B. Kellam to Mary Rocha, 5 acres, Waterworks Road; tax 60 cents.

Joel E. Bowman et ux to Harry B. Bowman, lot 4, plat of William Henry Taylor's tract; tax $18.00.

Joel E. Bowman et ux to Walton R. Midgett et ux, lot 7, near Little Creek; tax $9.00.

Albert Henry Mosely, Jr., et ux to E. L. Boyce, Jr., lots 36, 47, plat of Meadowbrook Forest, Sec. 2; tax $36.60.

UNDER NEW MANAGEMENT

ROADSIDE NURSERY CO.

Laskin Road And Birdneck Point

TELEPHONE 1693

A GROWING CONCERN

PLAN

Now For Spring Beautifying.

See Us About Landscape

Plans And Plantings,

Trees And Shrubs

J. Wilton Anderson - Bartow H. Bridges Jr.

GRADUATE LANDSCAPE HORTICULTURISTS

Phone 902 ONE DAY SERVICE

Thirty First Street Cleaners

(Opposite New Colonial Store)

Evening Gowns as you like them

Drapes Slipcovers Blankets

The BEACH'S FINEST CLEANER

Shirts Beautifully Laundered 18c each

H. T. "PICK" GARRISON

MEREDITH DRUG

Store No. 1 17th and Pacific

Store No. 2 22 and Atlantic

Complete Line Fishing Tackle Equipment

YOUR CHOICE IN COSMETICS

COTY, YARDLEY, REVLON, OLD SPICE

Parker Pens, Amity Bill Folds

PHARMACIST ON DUTY AT ALL TIMES

Hallers

County Fair

BONDED

Bottled in Bond under U. S. Gov't Supervision

100 Proof

Straight Bourbon

3.45 4/5 QT. 2.15 PINT

W. A. HALLER CORP. PHILA., PA.

When you buy insurance . . .

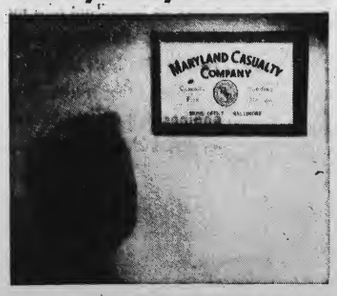

. . . buy from an agent . . .

. . . who writes not just one or two lines of insurance, but who can provide you with a complete program of protection against both personal and business hazards.

One of the most valuable of our many services lies in our facilities for having all your insurance policies written by a single multiple-line company, thus affording you preferred attention in the event of a loss or a claim against you.

KELLAM-EATON INSURANCE Co.

Phone 156 - 3113 Pacific Ave.

Virginia Beach, Va.

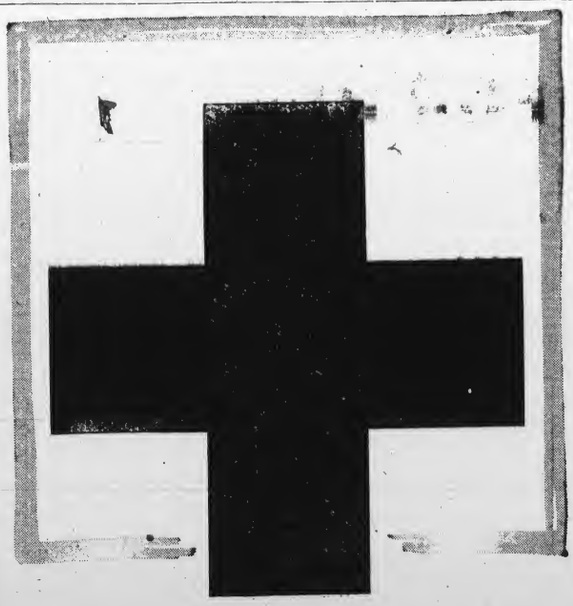

This is one cross you can help bear

Give to the Red Cross and you invest in humanity. There is no finer investment. Give now, generously...and give gladly.

VIRGINIA ELECTRIC AND POWER COMPANY

COMMERCIAL and INDUSTRIAL BUSINESS REVIEW SECTION

Asbestos Roof Shingles Made In New Ranch Type

Rigid asbestos-cement roofing shingles, long famous for fire-safety and permanence, now are being marketed in a new type known as "ranch design," industry sources report. Made in a wide range of beautiful colors, they are particularly suited for covering the broad roof expanses of the low, rangy houses so popular today.

The new shingles are sold under various brand names. They will have a special appeal, manufacturers believe, to home builders who place a premium on durability and freedom from maintenance expense. Because they do not rot, rust, or decay, and cannot burn, asbestos shingles are among the most permanent of building materials.

Ranch design asbestos shingles are large in size and self-aligning. Application, therefore, is fast and easy. Each shingle is 24 inches wide and 12 inches deep. Laid with a head lap of 3 inches and a side lap of 4 inches, one shingle provides an exposed coverage of 180 square inches.

Pleasing Shadow Lines

The ranch design brings the horizontal shadow lines close together and produces a pattern in harmony with the dominant ridge and eave lines. There also is a definite vertical shadow.

The rigidity common to all types of asbestos shingles enables them to lie flat in all types of weather. A storm anchor is used at the one exposed corner of the ranch design shingle to give additional protection against the strongest winds.

Asbestos shingles in the new style are available in a choice of reds, greens, browns, blacks, grays and blended colors.

Stand Test of Time

Rigid asbestos roofing shingles have been in use for more than 50 years. Many of the earliest installations have been inspected and found to be giving completely satisfactory service after half a century of exposure to weather. They are not affected by hot sunshine or damp, humid conditions.

Other types of asbestos shingles, in addition to ranch design, include American method, hexagonal and strip. Because of their economy and handsome appearance, asbestos strip shingles have become a favorite roof covering for homes, churches, schools and other permanent-type buildings. Each strip gives the appearance of from three to five individual shingles and an equivalent coverage. Strip shingles come in many pleasant colors and blends.

ARCHITECTS APPROVE

How Asbestos Adds Interest and Charm

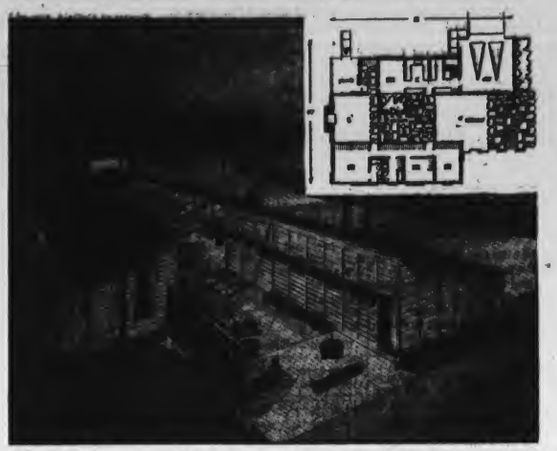

Your house of tomorrow may include many of the features of this home, designed by Thorshov and Cerny, Minneapolis architects, to show how smartly styled asbestos-cement siding shingles add interest and charm to a modern home. The living elements are linked around a court, which is roofed in glass and has glass sliding doors. In summer, the court is an extension of the outdoors; in winter it is a garden under glass. A shingle-backing system accents the horizontal shadows cast by the asbestos siding. Some of the interior walls are similarly treated "to further accent the beauty and design flexibility of asbestos siding." Deep colored asbestos shingles cover the low pitched roof and tie the house closely into its surroundings. Asbestos products were chosen for the exterior, the designers reported, because of their excellent wearing qualities and strength to withstand temperature extremes.

Disease Control Important Factor

Disease control has become a progressively important problem with the intensified use of grasses and legumes, says S. B. Fenne, plant pathologist at VPI.

So-called running out of stands of perennial grasses and legumes often can be traced to diseases which build up from one season to the next. For example, note the bacterial wilt of alfalfa. Use of resistant varieties of alfalfa is the only practical control. Buffalo is a good variety, resistant to wilt, and adapted to Virginia conditions.

In addition, growers should follow certain cultural practices that may help maintain stands even though disease is present, and to help retard development of disease in new areas. Maintain high soil fertility levels, particularly for potassium and phosphorus; prevent injury to crowns and roots; mow plants only when dry; always cut healthy stands of alfalfa before mowing older diseased fields; do not re-seed old alfalfa fields until infected roots have completely rotted; and do not seed fields that receive surface drainage from infected areas.

SURGERY RECOMMENDED

There are many pros and cons about the best way to castrate calves.

The way Dr. S. L. Dalison, veterinarian at VPI Agricultural Extension Service, sees it, surgery is the best and surest method. His rules are: Be clean, allow for drainage by carrying the incision to the bottom of the scrotum, and use a mild disinfectant after the job is done.

Those who favor the emasculatome may find it doesn't do the job in many cases. And failure often does not become apparent until the animal is ready for sale.

As for the elastrator — it leaves an open wound for two to four weeks, and that's asking for tetanus and other infections. Furthermore, the rubber can lose its elasticity, failing to do the job and causing possibly fatal inflammations.

Mutual Federal Plans Branches At Virginia Beach And Portsmouth

The Mutual Federal Savings and Loan Association recently announced plans to erect branches on sites already acquired in Virginia Beach and Portsmouth. Mr. Clayton G. Nugent, president, said that the two facilities are expected to be ready about July 1 of this year.

The annual report to the stockholders of the association revealed that 1954 showed a record growth for the 65-year-old business and brought out that the demands for homes, particularly those of three bedrooms or more, is continually growing. The report also indicated that savings and home loans would continue on a par with last year.

Established in 1889, "Mutual" has grown to become Virginia's largest savings and loan association with assets in excess of $33,000,000. The year 1954 showed a gain of more than $4 million, or 13.86 per cent over the previous year-end total. An estimated 17,947 persons were served in 1954, either by providing a safe and convenient place to put savings, or by lending them money on a sound basis for home ownership. Savings accounts totaled $8,844,267, a gain of 6.76 per cent over the previous year.

Total loans in last year amounted to $8,905,645, of which $2,180,040 were in the ex-service men's group — veterans of World War II and the Korean conflict. The association has a long-standing policy of catering to this group, lending assistance and advice to enable them to have the best possible opportunity to own their own home or repair and modernize their present home.

"Mutual" invites savings accounts and each saver's funds are insured up to $10,000 by Federal Savings and Loan Insurance Corporation(an instrumentality of the United States government. In addition to the protection of your savings by this insurance, you get the basic safeguards of sound investment and conservative local management. And, your savings earn a worth-while return that makes them grow faster Dividends are paid for each six-month period ending in June and December in each year.

Whatever your plans or problems in savings, investments or building, you can be sure of a friendly audience at "Mutual" and to have the benefit of their long years of experience in every phase of this field. The Norfolk home is located in their own building at the corner of Boush and Bute Streets — ample parking area being provided for customers.

The most expensive gasoline in the world costs about $1,400 a gallon. That's the average cost of experimental fuels used in an American Petroleum Institute study made to determine the behavior of fuel in internal combustion engines. There are from 3,500 to 5,00 chemicals in a gallon.

W&M, Norfolk Adding Courses In Summer, '55

Summer session at the Norfolk Division, College of William and Mary, will begin with registration June 15 in the campus gymnasium. Classes for the eight weeks period will open at 8:00 a. m. on June 16.

Engineering quarter students will register on June 8, and classes for the quarter system will begin Monday, June 13. The quarter term will end with final examinations August 19.

As in the past, classes will run five days a week with recitation periods 60 minutes long. No classes will meet on Saturday.

In order to allow the working person an opportunity to advance his business background two business courses (investments and principles of economics) will be offered at 7:00 a. m. This early hour meeting will allow the individual to attend classes prior to the commencement of the working day.

Those interested in completing their undergraduate requirements in a language will find it possible to complete two semester courses in Spanish within an 8 week period. Spanish 101 will be offered for the first four weeks and 102 the last four. By attending two hours of Spanish dily it will be possible to complete first year language requirements by August 8.

To be considered for enrollment in the summer session the student should contact the Supervisor of the summer session, E. Vernon Peele, for an application blank. Any student now attending another college or university will need to submit a written statement signed by the dean or registrar of his school, giving him a clearance from that college and permission to take specified courses at the Norfolk Division. A graduate of an accredited high school or preparatory school will need a written statement from his principal certifying that he was graduated and the date of graduation.

5 Ford Workers Get 30-Yr. Pins

Five employees of the Norfolk Ford assembly plant observed 30th anniversaries, and four more were presented 25-year service pins by the Ford Motor Company during February.

Plant Manager G. L. Lemoine presented the 30-year awards to W. J. Kiff, general production superintendent, of 309 Townsend Place; Thomas C. Bright, plant guard, of 1316 Bay View Boulevard; Julian R. Etheridge, garage supervisor, of Back Bay; C. F. Moore, production control checker of 2821 Dunkirk Avenue, and Hoyle W. Simpson, trim department, of 1322 Hawthorne Drive.

Silver anniversary pins went to James A. Duke, passenger paint supervisor, of Acredale, Princess Anne County; O. L. Evans, paint department, of Northwest; John R. Holt, trim department general foreman, of Suffolk, and Marvin A. Parker, general foreman, enamel paint department, of Great Bridge.

There are more Navy personnel serving in destroyer-type vessels than in any other category.

Many of the 40 million new automobile and truck tires needed to keep America rolling next year will be made from oil derived synthetic rubber.

FOR STORE FLOORS!

Let us show you the dignified —distinctive!— effect that our Asphalt Tile Flooring introduces into a shop that seeks "Modern!" patronage. See, for yourself, the sales-appeal it can impart to YOUR merchandise or service! Learn how it helps to attract — and hold, desirable patronage!

J. C. Law & Son

NORFOLK, VIRGINIA
3515 Colley Phn. MA 5-6439

THE POPULAR WAY TO BUY A HOME

is to save the money needed for the down payment, find the home of your choice, and then select the home-loan plan best fitted to your individual situation. Our association has helped many families in this locality to debt-free home ownership. Almost everyone nowadays needs home-financing when buying a home. Join your friends and neighbors who have acquired *their* homes with the help of our convenient home-loan plan.

Virginia's Largest — Assets Over $33,000,000

MUTUAL FEDERAL
SAVINGS & LOAN ASSOCIATION
Boush and Bute Sts. Norfolk, Va.
— Organized 1889 —

STORES FOR RENT

PLENTY OF PARKING
VA. BEACH'S FASTEST GROWING SHOPPING SECTION

Come In Or Call
KELLAM-EATON INS. CO.
3113 Pacific Ave. Phone 156
FOR FURTHER INFORMATION

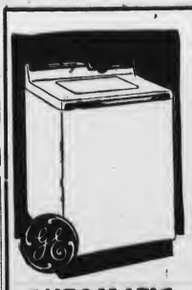

AUTOMATIC WASHER

Cleans and recleans the wash water to give you Cleaner Clothes

NEW FILTER-FLO® WASHING SYSTEM
- Big Capacity for big Monday washes. Over 50% more clothes capacity than many other washers.
- Water Saver Control for small loads.
- Activator® Washing cleans clothes piece by piece.
- Plus many other convenience features.

PAY $3.40 Wkly

Authorized Dealer APPLIANCES

GREENWICH Hardware and Appliance Co.

Kempsville Road at Greenwich - One mile off Virginia Beach Blvd.

Tel. LO 5-3339

We carry a complete line of Nationally known hardware at lowest available prices.

OPEN EVERY NIGHT

JOHNSON LINOLEUM & TILE COMPANY

Now, Your New Kitchen

From OUR NEW Home

Bringing you beauty, convenience and lovelieness beyond your fondest dreams!

- FORMICA TOPS
- LINOLEUM
- ASPHALT TILE
- CORK TILE
- PLASTIC TILE
- ALL TYPES OF FLOOR COVERING

We are Specialists in CUSTOM - BUILT CABINETS of Every Type

HOME OF GLIDDEN PAINTS and ARMSTRONG Products

SPECIAL ON RUBBER TILE

"WE GUARANTEE OUR WORK"

DRIVE IT FOR POWER

You get more power per pound . . . more *action-power* . . . with Studebaker! Flashing V-8 . . . or thrifty Six. New, blazing getaway. New, whisper-smooth travel. Drive the *smart* car . . . a Studebaker!

COMPARE IT FOR PRICE

Look at the luxury! Big-car size and style! Look at the price tag! Studebaker is priced down in the low price field! Yes, the price tag tells you . . . your *smart* car is Studebaker!

see why the smart car to buy is

STUDEBAKER

Studebaker . . . so much better made . . . worth more when you trade!

BROOKS-SHORTER Motor Co.

17th Street Dealers License 1543 Phone 1666

BUYERS OF USED CARS
See our big selection of
Certified USED CARS

Patronize Local Business

SHOP at HOME

On the occasion of:
The Birth of a Baby
Sixteenth Birthdays
Engagement Announcements
Change of residence
Arrivals of Newcomers to City

Telephone 2255

WELCOME WAGON

ELECTRICAL FIXTURES

for EVERY ROOM

Whether you need a new fixture . . . or a complete modernization of your wiring . . . let us serve you! Our staff of skilled electricians . . . our large stock of parts and equipment . . . our display of fixtures . . . our moderate prices . . . all enable us to bring you greater value.

come in and see them at

HAUSER ELECTRIC CORP.

(Across from Roland Park)
6300 COTTAGE TOLL ROAD
Phone MA 5-7918 Norfolk, Va.

HOME OWNERS Check List

Build Remodel Repair

We can Remodel and make additions to any type home. Give you the kind of a job you want at a fair price. Do you need an extra room - an extra bath - Porch, that can be enclosed - a Modern Kitchen - Garage? Come in or call us for information and estimates. Let us help you plan your new home.

General Contractors since 1939

JOHNSON LINOLEUM & TILE CO.
2600 CROMWELL RD. AT ARDONNE AVE.
PHONE NORFOLK MA 2-9829

Princess Anne 4-H Clubbers Join In National Observance of Week

By DICK COCKRELL
Assistant County Agent

The 61,850 4-H Club members in Virginia are joining 4-H'ers from other sections of the United States, Alaska, Hawaii and Porto Rico in observing National 4-H Club Week, March 5 - 13.

National 4-H Club Week is one of the most important events of the year and provides an excellent opportunity for the 4-H clubs of Princess Anne County to tell everyone about 4-H club work. It is their time to give people in general an opportunity to look at club work as it is carried on in each community.

During this week our report on 4-H achievements will be given to the nation. It is hoped that each 4-H member in Princess Anne will help to make this report complete by telling and showing their accomplishments and in making plans for the coming year.

Many of the clubs in this county have planned special activities to tell and stroies to relate. Some of these activities are window displays, exhibits, participation of 4-H Club members in adult programs, school assembly programs on the 4-H theme, newspaper articles and radio programs.

In Princess Anne County there are active 4-H Clubs in each of the county schools. In the Bayside 4th and 5th grade clubs are 77 members who are taking the Home Grounds Beautification project as a group. Miss Frances Cameron of Diamond Springs is president of that club. In the Bayside 6th and 7th grade clubs there are 55 club members also taking the Home Grounds Beautification project on as a group. Malcolm Campbell, also of Diamond Springs, is president of this group.

In the Shelton Park school there are 75 4-H Club members who are taking on the Farm and Home Electrification project. Miss Nancy Gerner presides over this club.

The Camellia Shores School has two clubs. The 4th and 5th grade club has 65 members taking the Farm and Home Electrification project as a gorup. Miss Chryssie Beard is president of that club. In the 6th and 7th grades there are 75 members taking the Farm and Home Electric project, and this club is presided over by Clayton Robbins.

In the Creeds School there is only one 4-H Club and each member is taking an individual project, no club projcet being studied.

In the Kempsville School Miss Sally Hudgins is president of the 4th and 5th grade clubs of 83 members. They are taking as a club project the Home Grounds Beautification project. In the 6th and 7th grades 52 members are taking the Home Grounds Beautification project also, and this club is presided over by Miss Helen Sue Culpepper.

In the Court House 4-H Club there are 54 members who are taking the Home Grounds Beautification project as a group. Miss Carolyn Clarke is president of this club.

In the Oceana School there is but one 4-H club consisting of 69 members. This club is taking the Home Grounds Beautification project, and Sammy Crews is president of the group.

In the High School there are four 4-H Clubs, each of which meet twice each month. The Gobblers Club, named after the VPI football team, consists of 38 members, of which Miss Violet Furlough is president. These club members are taking the Farm and Home Safety Club project.

In the Chickahominy Club, Jean Pat Hudgins presides over 30 club members who are also taking on the Safety project.

The H. W. Ozlin Club, which is named in honor of our retired County Agent, has 32 members taking the Farm and Home Electric project as a group. Miss Pat Luoton is president of this club.

The fourth club, the Buccaneers, with Miss Sylvia Miller president, has 39 members who are taking the Home Grounds Beautification project. The Buccaneers named their club after one of the colonies at 4-H Camp Farrar.

In addition to the club projects, most of the members are taking an individual project. In the County 4-H clubs there are nine 4-H members enrolled in the Corn project, five carrying the Soybean project, 26 participating in the Home Gardens project, and one member taking Large Fruits as a project.

In the Lievstock field we have eight boys taking Aberdeen Angus Steers, eight boys and girls fattening eight Hereford steers, one boy raising two Angus heifers and three boys raising four Hereford heifers.

In the Dairy field there are two members carrying a dairy calf as a project, four carrying dairy heifers and three members carrying the dairy cow in production for their projcet.

In the Swine field one club member is taking the sow and litter project with nine members taking the market pig project.

In the Sheep Farm Flock project there are four club members enrolled who own approximately fifty head of sheep.

In the Poultry projects there are eight club members enrolled for broiler projects and sixteen enrolled for egg production projects.

Other projects include fifteen members enrolled in Entomology, 244 enrolled in Farm and Home Electrle, 425 enrolled in Home Grounds Beautification, 61 enrolled in the Farm and Home Safety project, and two members taking rabbits as their project. This makes a grand total of 859 projects being carried on by boys and girls in the Princess Anne County 4-H Clubs.

VHMCP Getting Home Loan Applications

Veterans Administration is referring all applications from veterans for VA direct home loans to Voluntary Home Mortgage Credit Program (VHMCP) regional committees, VA announces.

VA said it is initiating this procedure to give World War II and post-Korean veterans living in remote areas and small communities the advantages of the GI loan placement facilities of the Voluntary Home Mortgage Credit Program.

VA emphasized it will continue to make direct home and farmhouse loans, within the funds available, in those cases where the VHMCP committees have been successful in their attempts to place loans with a private lender.

Loans secured through private lenders will be VA-guaranteed loans bearing the same interest rate as VA direct loans — 4 1-2 per cent per annum.

The demand for VA direct loans has resulted in waiting lists of veterans in most of the areas eligible for VA direct loans.

Under the new procedure, the more than 20,000 veterans on the waiting lists will be given an opportunity to file direct loan applications immediately, as well as those who request direct loans in the future.

VA said the new procedures are expected to improve the chances of veterans in the smaller communities and rural areas to obtain mortgage financing at 4 1-2 per cent interest without long waiting periods.

With the beginning of the new referral procedure, VA will send direct home loan applications to the more than 20,000 veterans on the waiting lists.

When the forms are returned, VA will submjt them to the VHMCP regional committees. In areas where the VA has direct loan funds available, the VHMCP regional committees will be given 20 days in which to try to place the loans with private lenders. As long as VA funds are not available in a particular area, the VHMCP committees will continue efforts to place the loans with private lenders.

If a regional committee is unable to place a particular application with a private lender, VA will process the application for a direct loan as soon as sufficient direct loan funds are available.

State Veteran Agency Aids Vets— In Getting $1,187,636 Last Year

The Virginia Division of War Veterans' Claims, operating under J. Lindsay Almond, Jr., Attorney General of Virginia, reports activities for 1954 from the office of the director, Harry F. Carper, Jr., located in the Veterans Administration building in Roanoke.

The division interviewed 98,547 veterans and their dependents in 1954, and obtained at least $12,393,485 for them, in annual monetary benefits. The division's local office can give a break-down of these benefits as to type received by the claimant, and by cities and counties. In serving these applicants, the division handled almost 79 thousand telephone calls and 261 thousand letters.

Exclusive of all miscellaneous claims and appeals, the greatest number of Veterans Administration applications were for education and training under the GI bills, with disability compensation and pension or death claims next in number. Of the 417 appeals filed on claims that had already been denied once or more, the division was successful in winning 15.8 per cent.

The division operates 16 areas in the state with itinerant visits to meet rural sections. The Norfolk office serves Norfolk, South Norfolk, Virginia Beach and Princess Anne County, Accomac County and Northampton County.

Thomas A. Moore, local area director in the Old Telephone Building, reports that awards for last year here, not including any running awards from previous years, nor any benefits that will extend into 1955, total over $1,187,000. Moore can give a break-down on the amount and type of benefits obtained.

To accomplish these monetary gains to veterans and their survivors here, Moore's office interviewed 7,716 persons involving 3,000 telephone calls and 17,000 letters. He says that, exclusive of all miscellaneous services, the largest number of applications he handled were for education and training, a total of 850. Disability claims numbered near 700. There were 300 death claims by survivors, not including 221 government insurance claims. Moore's office re-opened 141 old claims for reconsideration by VA and other agencies.

Moore says that a combined report of the years 1947 through 1954 shows that monetary benefits obtained by the division throughout the state have totaled well over $51,526,000. Moore explains that many benefits obtained for claimants are not reported back to them and hence not included.

SGT. ERNEST COFIELD AT FORT HOOD, TEXAS

Sgt. Ernest Cofield, 24, whose wife, Vastar, lives in Bayside, is participating in a special Army test exercise at Fort Hood Tex.

Purpose of the exercise is to test combat command experimental formations organised by the 1st Armored Division to adapt to the latest concepts of atomic-age warfare at ground level,

Sergeant Cofield, son of Mr. and Mrs. A. Cofield, Coletrain, N. C., is a squad leader in the 16th Armored Engineer Battalion's Company A. A veteran of the Korean conflict, he has been in the army since August, 1951.

The Red Cross is only as effective as YOU make it!

DUCTILE IRONS BECAME PLENTIFUL IN 1949

The ductile irons are a family of cast metals. Since first produced commercially in 1949, they have established themselves as important engineering materials. Ductile irons have the processing advantages of cast iron — good fluidity and castability, ready machinability and low melting point — combined with many of the engineering advantages of steel — good strength, toughness, wear resistance and substantial ductility.

People of the world speak more than 1,000 separate languages or dialects.

WHO DOESN'T KNOW SHORE DRIVE INN?

Many thousands of Tidewater residents visit Shore Drive Inn and enjoy our out-of-this-world steaks with high compliments. Whenever a new guest tries our steaks he not only comes back again and again, but he inspires his friends to come down and see us. That proves that Shore Drive Inn is the outstanding steak house of the Tidewater area. If you visit the Shore Drive Inn stop and see us again. If you did not, don't deprive yourself of a real treat for a filet mignon, or any other of our full line of fine steaks.

Our banquet room will accommodate up to 100 persons with the same best quality of food and with the most reasonable prices. Give us a chance to serve your group on a day's notice. Just call Norfolk 639831.

a PROFESSIONALLY PROVEN service for your most precious possession . . .
EYE SIGHT
Drs. Cooper optometrists
431 GRANBY ST. NORFOLK — 327 HIGH STREET PORTSMOUTH — 641 CHURCH ST. NORFOLK
OPEN SATURDAY NITE
CHARGE ACCOUNTS INVITED

TV REPAIR
GUARANTEED
Prompt Service
Phone 2293
HESTERS TELEVISION
207 — 17th Street

JARVIS and KITCHIN
GENERAL INSURANCE
17TH & PACIFIC — PHONE VA. BEACH 363
Have You Paid Your Poll Taxes?

Dial KI 5-5952 — Office LO 5-3611
STEVENS SIGN COMPANY
NEON SIGNS
SCREEN PROCESS — WALL SIGNS — TRUCK LETTERING
Plant: 6818 Va. Beach Blvd. at Davis Corner
"WE REPAINT NEON SIGNS"

VA. BEACH 3404 — 3104 Pacific Ave.
Norfolk, LO - 50179 — 7138 Va. Beach Blvd.
Neway Home Cleaning Service
Carpets and Rugs, Upholster Auto Interiors, Electrically Shampooed in your Home or Place of Business
Dry and Ready to Use Same Day
FREE ESTIMATES — WORK GUARANTEED
J. A. Winslow, Prop.

NEW - FAST - SCHEDULE
KIPTOPEKE BEACH - LITTLE CREEK, VA.
AUTOMOBILE - TRUCK And Passenger Ship
YEAR ROUND FERRY SERVICE
On Highway US 13—Distance 21 Miles Crossing Chesapeake Bay
Crossing Time 1 hour 25 minutes
SCHEDULE
Effective May 1, 1954
Eastern Standard Time
Subject to Change Without Notice

North Bound — LEAVE Little Creek, Va. (Nr. Norfolk)	DAILY	South Bound — LEAVE Kiptopeke Beach, Va. (7 1-2 Miles Below Cape Charles)
2:00 A. M.	22 Daily Round Trips PLUS 2 Additional Round Trips as Traffic Demands — RADAR EQUIPPED SHIPS	2:00 A. M.
4:00 A. M.		4:00 A. M
6:00 A. M.		6:00 A. M
7:00 A. M.		7:00 A. M
8:00 A. M.		8:00 A. M
9:00 A. M.		9:00 A. M.
10:00 A. M.		10:00 A. M
10:55 A. M		10:55 A. M
11:50 A. M.		11:50 A. M
12:45 P. M.		12:45 P. M.
1:40 P. M.		1:40 P. M
2:35 P. M.		2:35 P. M
3:30 P. M.		3:30 P. M.
4:25 P. M.		4:25 P. M
5:20 P. M.		5:20 P. M
6:15 P. M.		6:15 P. M
7:10 P. M.		7:10 P. M
8:05 P. M.		8:05 P. M
9:00 P. M.		9:00 P. M
10:00 P. M.		10:00 P. M.
11:00 P. M.		11:00 P. M.
12:00 MN		12:00 MN

24 Hour Lunch Counter Service—all ships
Dining Room Service 6 A. M. to 9 P. M.
Passengers 75c — Automobile $3.00
Plus Federal Transportation Tax
Truck Rates on Application
Overhead clearance 13 feet
FASTEST ROUTE FROM PINES TO PALMS
This route avoids all city congestion
VIRGINIA FERRY CORP.
P.O. Box 120—Norfolk, Va.

$ SAVE $
Bonded Brake Shoes
(First Grade)
$19.95 Installed
For Chevrolet - Ford - Mercury - Plymouth
Other Models Slightly Higher
ALL WORK GUARANTEED
minor tune-up $4.20
JONES MOTORS
17th St. & Cypress Ave. — Va. Beach, Va.
Capt. Jack Humphries — Phone 2132 — Floyd Jones

OLD DOVER
Bottled in Bond
Straight Bourbon Whiskey
5 Years Old
100 Proof

MERRY MATRONS

By Alisbee

MRS. ELSA GOODMAN and MISS RUTH EPPERSON are having an exciting trip around the world. 'Spite world conditions, they have planned out a wonderful itinerary and have been getting a great bang out of seeing how folks in this world of ours live. Your Alisbee can't imagine any more thrilling adventure for two interested and alert American women!

MRS. GUY ROBERTSON, of the Mayfair, probably travels about as much mileage per month in Princess Anne County as any other woman what with her many church, club and social activities. With it all, she never neglects to take delicious meals — home-cooked by herself — packed in her little chip basket, down to Harrell's when Mr. Robertson is too busy to get upstairs to his apartment to eat. True devotion. How he beams when anyone remarks about his wife's concern for his happiness.

Attractive young MRS. WARNER TWYFORD has eyes as big as saucers when she talks about moving into their new apartment on the south side of the Beach in the Rudee Inlet area. LESLIE SAVAGE has built a stunning new modern type home with a special apartment designed for the Twyfords. Betty's interests in the Threatre-Go-Round for the past four summers, and her husband's joy over the Beach, is the reason they're moving here permanently. Welcome!

SALLY PICKETT CORBELL is full of plans for summering at the Beach again. She's going to be at her west-side-of-Atlantic Avenue beach house and enjoy her summer instead of worrying about the Arlington, across the street.

BERTIE HARDING is back from many months in Florida, all tanned up prettily, and thinking about summertime business at her Atlantic Hotel.

MYRTIE HERZER, who's been here from Petoskey, Michigan, this winter with son Clifford, never looked more perfectly coifed or more beaming than she did the day before her recent sudden illness. She was full of plans for going to New York on the first of April on her buying trip for her swanky gift shop up in Michigan. Everyone loves Myrnie here at the Beach, where she has a host of friends and they're all pulling for a quick recovery. (Your Alisbee loves her sharp wit and gay stories.)

MRS. BRISTOW HARDIN has proved again that a friend in need is one indeed with her daily lunch-making trips to the Hersey apartment for Myrtie's delight. A real neighborly gesture, cooking for Myrnie while Clifford is about his teaching duties at the Bristow Hardin music studios in Norfolk.

MRS. VIRGINIA HOLLAND is just as proud as a peacock of her new biege and white Oldsmobile! She made her initial trip at the wheel to the Norfolk Yacht and Country Club last Thursday evening for the biennial Woman of Achievement Award dinner given by members of the Norfolk Business and Professional Woman's Club. Virginia has any man with a new car backed off the map when it comes to enthusiasm for her new automobile! In her lovely evening gown, back of the wheel, she looked mighty sharp!

MRS. RUSSELL CHASE, of the Chamber of Commerce offices, is quick to put in a good, enthusiastic word for the forthcoming Cavalier Yacht and Country Club and PGA golf tournament the last of April. She appeared on your Alisbee's television show one day last week, in snazzy Bermuda shorts and literally dragging the heaviest golf bag imaginable — filled with clubs, that is — and smilingly did her bit for the good old game of golf in Princess Anne County. (Better plan to have your work about the house caught up for that weekend so you can trot out on the links and see the excitement!)

MARGARET NOLEN's unusually sleek, sophisticated hair-do created quite a furore on the fashion runway of the W. G. Swartz company last Saturday afternoon, during the tearoom showing of "Hues and Views." One cherry-red straw pillbox, worn straight on her head, created quite a gasp from the audience upon her first appearance. JAPPY CHASE, wearing the tiniest of roller-brimmed canary yellow straw sailors, flower bedecked and with a narrow baby ribbon of velvet dripping down the back, looked as if she had a doll's hat perched on top of her stunning platinum-white hair. If you have an unusual hair-do, this is the season you can wear a hat and still show it off — bonnets are that tiny.

MRS. WILLIAM KELLAM and MRS. PATRICK ALLEN were two localites who lost their heads for head pieces at FLORENCE WILSON'S new town and beach-wear shop opening here at the Beach. Jo fell in love with a smart, small straw suit hat and promptly walked off with it, and Mrs. Allen, looking postively ravishing in a candy-pink paper-shredded straw beach hat, couldn't resist same. These scraggly-fly-swatter paper-like beach hats are going to be THE RAGE come the warmer weather, for femme beach lovers. They tie under the chin and are wonderfll for keeping the sun off your hair, face and neck. Incidentally, it was a tremendous and brilliant opening day from noon 'til nine with the smartest dressed ladies of the Beach stopping in to wish Beachite Wilson good luck.

At the same opening, BERTHA LEA TEMPLE's orchid and driftwood flower arrangements drew much attention. Bertha had used three brown and biege orchids, "growing" out of driftwood, as her theme. Most unusual.

MRS. HURLEY HARRELL, completely outfitted in a stunning green suit, hat et ceters, fittingly enough came to the opening wearing "every stitch" from Florence's Norfolk shop. She is a handsome, merry matron.

One of the outstanding features of a Navy destroyer is versatility. In the crew no man serves aboard for one job alone.

Comdr. Roy Gee Of Oceana Based Attack Squadron

Commander Roy P. Gee, USN, recently assumed command of Attack Squadron 26, based out of Oceana Naval Air Station, in ceremonies at McCalla Field, Naval Air Station, Guantanamo Bay, Cuba.

Cmdr. Gee relieved Commander Thomas H. Stetson, USN, commanding officer of the squadron since October, 1953, who will join the staff of the Atlantic Fleet Operational Development Force, in Norfolk.

The attack squadron is presently operating from the aircraft carrier USS Ticonderoga while on a training cruise in the Caribbean.

Comdr. Gee is a veteran attack squadron pilot, having seen action with a bomber squadron aboard the carrier USS Hornet in World War II and with an attack squadron aboard the carriers USS Boxer, Valley Forge, and Philippine Sea throughout the Korean campaign.

He holds the Navy Cross for action in the Battle of Midway, the Navy-Marine Corps Medal for the rescue of a pilot from a burning plane in the Florida Everglades, and seven Air Medals for action in Korea and World War II.

Game Commission Educational Work Pays Handsome Dividends

The educational work which the Commission of Game and Inland Fisheries has conducted in recent years has paid handsome dividends. This work is being constantly intensified with realization that there still remains a great deal to be done.

When the long-range wildlife program was set up in 1948 and widely publicized, a definite effort was made to keep the public fully posted on all phases of the Commission's work, its objectives, its attainments, and its failures, if any, with a view to corrective measures. The public has unquestionably appreciated efforts that have been made to lay all the cards on the table and solicit the sympathetic support of the people.

Needless to say, the cooperation of all classes of citizens is imperative in carrying forward the aggressive movement which is in progress to expand Virginia's natural resources and, particularly, to perpetuate and broaden opportunities for citizens to enjoy the great recreations of hunting and fishing.

Effort has been made, with a high degree of success, to set up a strong businesslike agency capable of furnishing informed leadership in a highly complicated field of activity. Especial effort has been made to give all classes of citizens a thorough understanding of the various things being attempted. Public support is necessary in everything.

Along witth factual information regarding activities of the Commission, determined efforts are being made to lead the people of Virginia into a realization of the vast importance of the outdoor recreations and the resources upon which these recreations depend. A great deal of ground is being gained in that direction.

Realizing the difficulties in reaching all the people with information, the Commission has been placing more and more emphasis upon its educational activities, and a strong and well-staffed education division within the agency is being constantly strengthened. All personnel also are being brought more aggressively into educational work.

The press of the state, powerful in its influence, is becoming more and more cooperative and is laying increased accent upon matters pertaining to the outdoors and the conservation of all of the renewable natural resources.

The Commission is constantly broadening its efforts in the educational field thru use of the printed word, radio, television, public addresses, exhibits and the visual appeal by means of motion picture photography. Numbers of demonstrational areas have been highly effective in giving insight into effective conservational practices.

All along the line the Commission is seeking to carry to the people the findings in scientific research and results of practical experience in other states in solution of the various problems that arise. Wildlife management is steadily gaining in effectiveness through scientific study and effort is made to acquaint the public with the things that are being learned.

The sportsmen's organizations are becoming more and more helpful in many ways. In many cases they are particularly useful in analyzing the educational material of the Commission and passing this along to citizens of their communities.

Back in 1948 when the Commission set up its published long-range program — the first the state ever had — it was hoped that there might be an awakening of general interest in wildlife conservation. An aggressive crusade was inaugurated in the belief that no stone will be left unturned to develop the full potentialities of Virginia for more abundant wildlife.

The people of the state have responded with enthusiasm and there is every reason to believe that the movement will gain momentum. Public information and education are recognized as of prime importance.

Bowman Takes Asst. Super Post On N&W

M. E. Bowman, Norfolk and Western Scioto Division trainmaster, has been promoted to assistant superintendent of the railway's Pocahontas Division with headquarters at Bluefield. W. O. Tracy, Scioto Division assistant superintendent, has been transferred to become assistant superintendent of Norfolk Terminal.

R. F. Dunlap has been promoted to Bowman's former job, and Dunlap's position as assistant trainmaster at Williamson has been given to R. W. Clinton, Jr., general yardmaster at Wilcoe, W. Va., C. H. Rorrer has been promoted to the Wilcoe job. His former position of yardmaster at Richlands has been taken by W. C. Stevens, assistant yardmaster at Weller. J. C. Hillman, agent at Honaker, and relief yardmaster at Richlands, has moved up to Stevens' former job.

Eighty Students Accept Sorority Bids At College

Eighty students at Longwood college have accepted bids to membership in the college's eight national sororities following the rush period sponsored by the Longwood Panhellenic Assn.

Alpha Sigma Alpha received the Misses Ellen Davis Callaway, of Bluefield; Mabel Jane Carson, of Christiansburg; Jeanne Vestal, of Princess Anne; Patricia Ann Worrell, of Courtland; Charlotte Lockhart Chadwick, of Richmond; Mary Lee Teel, of Charlottesville; and Mary Parke Macfarlane, of Richmond.

Those accepting bids from Alpha Sigma Tau are the Misses Linda Ann Garrison, of Williamsburg; Linda Jane Chambers, of Lynchburg; Annette Crain, of Williamsburg; Mary Ann Barnett, of Chesterfield; Bette Vaughn Mosteller, of Warwick; Audrey Dinsmore Coates, of Lynchburg; Joanne Elsie Allen, of Tillsonburg, Ontario, Canada; and Betty Hart Mann, of Arlington.

The Misses Marjorie Frances Allgood, of Boydton; Sara Reece Beale, of Branchville; Sara Elizabeth Cantrell, of Boydton; Patricia Ann Hancock, of Courtland; Jane Campbell Karicofe, of Afton; Irma Mae Setchel, of Spring Grove Noel Kathleen O'Leary, of Charlottesville; Bette Sue Howard, of Martinsville; and Nell Pendleton Meredith, of Richmond signed Delta Sigma Epsilon bids.

New additions to the Kappa Delta membership rolls are the Misses Ann Mae Jeter, of Lynchburg; Nancy Elizabeth Richardson, of Grundy; Elizabeth Lacy Ruckman, of Richmond; Virginia Evans Herre of Bloomsburg, Pennsylvania, Judith Anna Elliott, of Richmond; Jean Carolyn Roadcap, also of Richmond; Sarah Coleman Hackworth, of Halifax; Margaret Marodith Nichols, of Richmond; Shirley Mae Hauptman, of Winchester; Jane Garthright Ruppert, of Richmond; Jacqueline Hueter, of Hampton; Sally Belle Tilson, of Bland; Eliza Johnstone Buchanan, of Brownsburg; Margaret Jane Cadwallader, of Harrisonburg; Lucia Ellen Hart, of York; South Carolina; and Carolyn Waughman, of Roanoke.

The Misses Patricia Anne Billups, of Richmond; Caroline Wilburn Oakey, of Roanoke; George Ann Reynolds, of Suffolk; Bobbie Jo Rogers, of Arlington; Janet Lee Lloyd, of South Boston; Pauline Jeanette Stinson, of Danville; Nan Rae Brimmer, of Norfolk; Carolyn Jewel Ward, of Suffolk; Ruffinia Alice Burnette, of Ferrum; Elizabeth Harman Forbes, of Warwick; Emily Wrenn Atkinson, of Blackstone; Ann Henly DeAlba, of Warwick; Shirley Mae Alcock of Hampton; Violet Helene Marshall, of Norfolk; and Ruth Elizabeth Blackman, of Portsmouth; have joined Pi Kappa Sigma.

Sigma Sigma Sigma received in to membership the Misses Sue Sturgis Taylor, of Richmond; Elizabeth Ann Brierly of Farmville; Marjorie Lucas, of Alexandria; Suzanne Ward Falson, of Norfolk; Roberta Pearson Grymes, of Richmond; Carole Elaine Stroupe, of Salem; Marjorie Louella Crismond of Goby; Anita Louise Heflin, of Ashland; Sue Bledsoe Amory, of Hampton; Frances Lee Harman, of Richmond; Frances Helen Patton, of Roanoke, and Betty Jeanne Spruhan, of Salem.

The Misses Margaret Christine Sheppard of Rice; Madelyn Loretta Kuhn, of Richmond; Mary Beth Picinich, of Richmond; Mary Anne Foster, of Poquoson; Alma Jean Hopkins, of Warwick; Sylvia Louise Moore, of Gloucester; Arden Elizabeth Sadler, of Pocohontas, and Sara Stafford Gayhart, of Staunton have accepted bids to Theta Sigma Upsilon.

Zeta Tau Alpha's new members are the Misses Catherine Ann Meeks, of Oceana; Shirley Jean McNeal, of Hampton; Berle Lee Stephenson, of Richmond; Polly Lang Zich, also of Richmond; and Mrs. Patricia Cahill Zeisler, of Winchester.

A forerunner of the modern Navy destroyer called the "torpedo boat destroyer" was developed in 1894 to combat the threat of the Spanish torpedo boats.

The Selective Service Bill was signed September 16, 1940.

When you watch these TV footing heels with the fighters swingin' heels and cleats The moment that bell begins to sound It's Pabst Blue Ribbon ... from the very first round.

WHAT'LL YOU HAVE? Pabst Blue Ribbon finest beer served anywhere!

Distributed with pride by

VIRGINIA BEVERAGE CO.

Trade Marks Reg. U. S. Pat. Off. PABST BREWING COMPANY Milwaukee, Wis.

TITAN

Cuts More-Cuts Faster

Cuts for Less!

Titan's power, many precision features, ease of handling and rugged long-lasting durability make it tops for any woodcutting job! Proved in use by proud owners the world over—Titan is the product of experience. Farmers, loggers, miners, contractors and "week-end lumberjacks" choose Titan for profit or pleasure. See Titan work today at our store.

PRICED FROM $225.00

We're nearby—so visit us soon. Make our store your headquarters for the best in sales and service.

TITAN

GET FREE DEMONSTRATION

KING SAW AND EQUIPMENT CO.

22nd & Colley Ave., Norfolk. Phone 48686

GLENMORE

KENTUCKY STRAIGHT BOURBON

86 PROOF

$3.45 4-5 QT.

$2.15 PINT

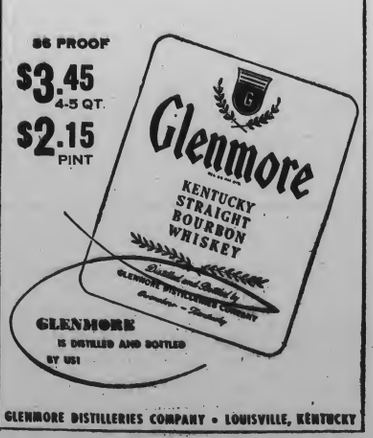

GLENMORE IS DISTILLED AND BOTTLED BY US!

GLENMORE DISTILLERIES COMPANY • LOUISVILLE, KENTUCKY

Are You Good At Counting $2 BILLS?

If you like the good green color, the soft kitten-ear feel of $2 bills, you'll enjoy counting how many you get back when buying fire insurance from Bill Connell. From every $10 you spend, $2 comes back. That's the current 20% dividend, an amazingly large one. And for insurance in one of America's oldest and strongest insurance companies! There's no better buy in fire insurance; there's no faster, friendlier service!

W. W. CONNELL, JR.

436 Boush St. Norfolk

Phone - Norfolk MA 25331

Virginia Beach 333-M

NASH GIVES YOU MORE!

Years-Ahead Styling and 7 Amazing Features!

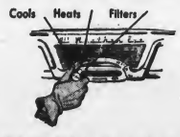

Turn one knob in Nash and never be bothered again by cold or heat or dust. All-Season Air Conditioning System* costs hundreds of dollars less than other systems.
*Patents applied for.

Yes, a chaise longue. New use for Airliner Reclining Seats. They nap the children, give driver a "break"—convert into Twin Travel Beds at night for camping.

Fish-bowl test proves a new kind of ride! In Nash, new-type Deep Coil Springs have 3 times the cushioning. Offer new anti-sway safety. New shorter turning radius, too!

Another style scoop for Nash—New, Exciting Two-Tone combinations in all models!

Come see and try 7 new motoring wonders that put the new 1955 Nash years ahead in comfort, performance, safety! See a complete "new look" inspired by the famous Nash-Healey sports car—years-ahead front end styling with forward thrusting "Road-Guide" fenders, new Safety-Vu headlights. See and drive the beautiful new '55 Nash today.

NASH MOTORS, DIVISION OF AMERICAN MOTORS CORP., DETROIT 32, MICH.

See the Difference

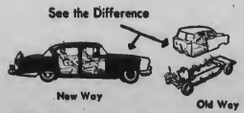

New Way — Old Way

Different from old-type bolted construction, in Nash the *double* strength of the *single* welded unit extends girders around passengers. Entirely new safety. Gives "double lifetime", rattle-free service, assures you better resale value.

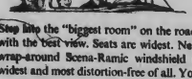

Step into the "biggest room" on the road, with the best view. Seats are widest. New wrap-around Scena-Ramic windshield is widest and most distortion-free of all. You see *more* to the front, side, rear.

Try the mighty new 208 H. P. Ambassador Jetfire V-8 engine. Four world-famous "6s", too, that make Nash America's most economical big car.

TRY THE Nash "7-FEATURE" DEMONSTRATION RIDE

VIRGINIA BEACH NASH, INC.

905 — 17th street Phone 2812

© Walt Disney Productions

"Hey Folks! Tune in Disneyland on ABC-TV. See TV listings for Time and Channel."

Of Interest To Homemakers

By MRS. ELIZABETH D. DEAL Home Demonstration Agent

MARCH PLENTIFULS—

Canned snap beans, canned sweet corn and rice are the three items taking top place on the U. S. Department of Agriculture's "plentiful foods" list for March. The 1956 pack of canned snap beans are record large — well over 27 million cases of both green and wax varieties. Canned sweet corn supplies were the largest in five years at the start of the marketing year. Canned corn has been selling well because of attractive retail prices. Both of these popular canned vegetables should be excellent choices for March meals. There'll be lots of rice on March markets for hot, hearty soups or to accompany meat, egg, cheese or fish dishes.

Other plentifuls listed for the month: Fresh and processed oranges and grapefruit; raisins, dairy products, eggs, beef, pork and such fishery products as frozen haddock fillets, frozen halibut, shrimp — fresh and frozen — and canned tuna. Lard and vegetable fats and oils continue in plentiful supply.

Finally, most markets will have small-size dried prunes — generally thrifty buys.

• • •

IMPROVE GARBAGE TRASH DISPOSAL—

Nothing detracts from the appearance of your home, or adds to insect and sanitation problems, as much as improperly-cared-for waste materials.

Specialists from VPI warn that garbage, old lumber and trash encourage rats, insects and disease organisms. Waste accumulations are common to everyday living, but they don't need to be unsightly and unsanitary.

Here are some of the things you can do to keep things more orderly:

Store garbage in a metal container with tight-fitting lid. One piece of exposed garbage can produce several hundred flies. Empty garbage regularly. Wash out the can occasionally. After washing, expose the inside to the sun. Sunshine acts as a deodorant. Spray the lid and outside with malathion after each washing.

A garbage pail platform will keep dogs from knocking the can over. An elevated platform, and a chain attached to the lid of the can, also will forestall rats, keep the can from tipping over, and keep the lid from getting lost and bent.

Keep cans, ashes and trash in large covered cans or drums. They are easy to empty and save time in cleaning up. Metal containers are good for fire prevention, too.

Burn waste paper, oily rags and other burnables regularly. Use an incinerator if possible. Watch the fire closely until it is entirely out.

Incinerator baskets should be of heavy metal to make them last longer. A place to burn waste can also be made from old bricks or cement blocks.

MULCH HELPS GROWTH OF ORNAMENTAL SHRUBS

Most ornamental shrubs will grow more vigorously if a mulch of about two inches is kept on the soil under the branches and over the rooting area, say horticulturists at VPI.

This is especially true of evergreen shrubs, particularly azaleas and rhododendrons. Most shrubs have many small feeder roots near the surface of the soil. These are injured if the ground is cultivated and also may suffer in a dry unmulched soil. A mulch of sawdust, peat moss, peanut hulls or chopped straw is most beneficial for such plants.

CAPITAL'S TRAVEL BUSINESS AT ALL TIME HIGH

Capital Airline's business from travel agencies reached an all-time high in 1954 when it jumped 17.6 per cent over 1953, greatest previous year, V. K. Stephens, manager, interline and agency for the airline, reports.

December agency revenues were the highest ever recieved for that month, Stephens also pointed out. They showed a 12.1 per cent increase over December, 1953. Largest revenue month during the year was August, while the lowest was January.

Virginia Beach Consumes Too Little Milk

Nobody drinks enough milk in Virginia Beach — according to a recent state-wide survey among a representative sampling of 376,118 households — not even the youngsters. The average child drinks only 2 quarts a week instead of the 7 the National Research Council says he should. Virginians consume 20 per cent less fresh milk than does the nation as a whole, and in the eastern part of the state 23,320 households reported drinking no fresh milk whatsoever.

These surprising facts were brought to light by a Washington, D. C., research firm which sent canvassers up and down the state to conduct home interviews. A number of Virginia Beach families were selecte das typical and included in the survey, which was sponsored by the Virginia Milk Producers Federation,, according to R. G. Connelly, executive secretary.

It was the first study of its kind made in the state and showed that adults in about half of Virginia's households drink no fresh milk at all. Those that do consume it in small amounts — less than a glass a day. Yet nutritionists recommend 3 glasses per day as the safe daily minimum. The average family uses only 8 quarts of milk per week for both cooking and drinking, as against the national average of 16.

Consumption of fresh milk by Negroes is 30 per cent lower than that of white families. Of the Negro families using fresh milk, consumption averages 2 quarts less per week than that of white families.

In an area breakdown, it was shown that 10 per cent of Richmond households use no fresh milk at all. Lowest milk-consuming area was shown to be Norfolk, Newport News and out-lying territory, the section representing the largest number of households (155,954) covered in the 5-area breakdown.

Norfolk Ford Keeps Up Record Pace

A February production record of 10,276 Ford cars and trucks was established last month in the Ford Division's Norfolk assembly plant, G. L. Lemoine, plant manager, has revealed.

The Norfolk plant worked nine hours daily and eight hours for all four Saturdays in the month to turn out 8,136 passenger cars and 2,140 trucks.

Lemoine said that March production schedules call for continued nine-hour days and Saturday work. The Norfolk plant is slated to assemble 49 vehicles per hour, he added.

Ford's Norfolk facility employs 1,650 people, and turend out 10,720 cars and trucks in January.

Throughout the nation, Ford Motor Company plants (making Fords, Mercurys and Lincolns) built 207,888 units.

Notes from YOUR COUNTY AGENT

By JOHN O. HART
County Agricultural Agent

POULTRY PRODUCTION POINTERS—

There are certain rules for success in brooding and rearing chicks. Be sure to start with vigorous disease-free chicks. Get pullorum-clean chicks from a reliable hatchery close home. If you are raising broilers, get chicks noted for rapid growth, good livability, complete feathering. If you are raising pullets for layers, get chicks with good livability and bred for high egg production. Tell your hatcheryman what you want.

If you are raising flock replacements get your chicks early, not later than March 15.

Give Chicks Plenty of Room

● Allow about 3-4 square feet of floor space per chick, up to broiler age. Don't try to put more than 225 chicks in a 12 by 14 foot house if you plan to keep them there until they are sold for meat or moved to range. Also provide at least two 1-2 gallon watering fountains and two 2 foot feeders per 100 chicks for the first two weeks. Supply larger containers as the birds grow older.

Practice cleanliness. Scrub the house with 1 pound of lye to 10 gallons of water. A dirty house and old litter may "buy" unnecessary trouble. Keep dogs, cats, and unnecessary people out of the building. Keep feed clean. Raise troughs off floors as chicks get older. Don't leave old feed sacks or other such items laying around on the floor.

Be Ready

● Before chicks arrive, test your equipment and see that it's working properly. Start heat 12 to 24 hours before chicks arrive. Have litter on floors, and feed and water fountains available when chicks are placed in the house. Also have chick guard ready to put up to keep birds from crowding into corners away from the heat.

Keep birds comfortable. Watch the ventilation. Don't crowd too many birds around one brooder stove. Provide 8 to 10 square inches of hover space per chick. Provide a uniform temperature of about 95° for chicks during first week, and lower temperature about 5° each week until heat is no longer needed. Also watch and keep the litter dry.

Put only normal, healthy chicks in the brooder house. Dispose of any sick, weak, or badly crippled chicks.

Feeding Program

● Use a good feed and give the birds all they will eat. Follow the directions of feed manufacturers. Don't dilute feed or mix feeding programs.

Be careful of fire. Don't place red heat bulbs closer than 15 inches to the litter. See that the wire and pipe connections are secure. Watch out for holes in the stove pipe.

Don't be afraid to vaccinate. Intranasal Newcastle vaccine can be put in the nostril or in the eye at one day of age, or given in the drinking water at four to ten days of age. Birds kept for layers or breeders should be vaccinated again for Newcastle disease before they go into the laying house. Fowl pox vaccine should be given in the web of the wing after the birds are eight weeks old, and at least a month before they go into the laying house.

CATTLE GRAZE HEAVILY AFTER MILKING

Cattle graze heavily after each milking, which means night pastures are as important as day pastures. This fact is pointed up in research at VPI Agricultural Experiment Station, where observations were made during certain days in July, August and September for two-lot and ten-lot rotational grazing systems. The per cent of all cows grazing hit a peak immediately after both the morning and night milkings.

For steers the heaviest grazing periods occurred from 4 to 8 a. m., and from 6 to 8 p. m. They grazed only lightly during midday, and very little after dark.

GOOD PASTURE NEEDED FOR MILK COWS

The rates of concentrate supplements needed for milk cows on good pasture are now compared with amounts normally fed, research at the Middleburg branch of the VPI Agricultural Experiment Station indicates.

In the tests, many of the cattle have refused grain during the flush spring growth of pasture. This suggests that grain feeding might be eliminated during spring. Carbohydrate supplements are satisfactory for cows grazing good pastures.

A hunter-killer unit is composed of Navy aircraft with detection equipment and destroyers. The aircraft seek out enemy submarines and call for destroyers to make the kill.

TRY OUR
BUSINESS MEN'S
LUNCHEON
Every Day Only 90c
Served from 11:30 A. M. to 3:30 P. M.
Soup or Tomato Juice Choice of 2 Vegetables
Coffee or Tea
Dinner Entrees from $1.00
Special Children's Plates
COLONY RESTAURANT
1910 ATLANTIC AVENUE
Members American Restaurant Association, Inc.

STOP WORRYING
Over
Long Waits
for your
DENTAL PLATES
Consult Our Dentists About
Immediate Replacements
Standard UNITED Dental Corp. DENTISTS
Granby at Main St.
9 A. M. to 5 P. M. Daily
9 A. M. to 1 P. M. Sat.
PHONE MA 2-4575

OCEANA CLEANERS
UNDER NEW MANAGEMENT
SPECIAL CLEANING ON REQUEST
W. C. WEST REALTY CORP.
'Bill' West
2691

Marie Richardson
CARPETING
CUSTOM TAILORED FOR YOUR HOME
NATIONAL ADVERTISED BRANDS
• Wool • Cotton • Nylon • Viscose
LASKIN ROAD NEAR ENTRANCE TO BIRDNECK POINT
VIRGINIA BEACH
Telephone 1778

BAYNE THEATRE
Atlantic Ave. nr. 17th St., Virginia Beach
FRIDAY • SATURDAY
MARCH 11 THROUGH 12
-:- DOUBLE FEATURE -:-
LAWLESS RIDER
JOHNNY CARPENTER —:—:— FRANKIE DARRO
THIS IS YOUR ARMY
SUNDAY • MONDAY
MARCH 13 THROUGH 14
SIX BRIDGES TO CROSS
TONY CURTIS —:—:— JULIE ADAMS
TUESDAY•WEDNESDAY•THURSDAY
MARCH 15 THROUGH 17
ACT OF LOVE
KIRK DOUGLAS —:—:— DANY ROBIN

Virginia Beach's FINEST ENTERTAINMENT
BEACH theatre
25TH AND ATLANTIC AVE., VIRGINIA BEACH
TODAY - FRIDAY - SATURDAY
MARCH 10 THROUGH 12

SUNDAY MONDAY TUESDAY
MARCH 13 THROUGH 15
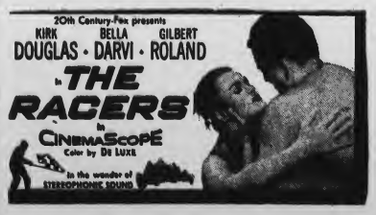

Feature begins: 1:30 — 4:05 — 6:40 — 9:15
WEDNESDAY - THURSDAY
FRIDAY - SATURDAY
MARCH 16 THROUGH 19

WOOD FITS
any
PLAN OR STYLE

Regardless of your ideas of a perfect home, you'll find that it can be built better with wood. No other material is so versatile, can bring so much individuality. When you get ready to build, talk over your plans with us. We can help you get started ... and supply all the lumber and other materials you'll need.
Everything For The Builder—One Fair Price
JOHN E. WOOL LUMBER CO., INC.
Virginia Beach Yard
Birdneck Rd.
Phone: 1809-J
Two Yards to Serve You
FREE DELIVERY
FREE ESTIMATES
Norfolk Yard
1000 Berkley Avenue
Norfolk—KI-57388

HINGE OF DESTINY

This is a hinge on the door of a *bank vault*—like ours, equipped with complete, modern safeguards to shield its contents against thieves ... fire ... misplacement.
Inside our vault there's a SAFE DEPOSIT BOX waiting for *your important papers and other valuable possessions.* How about bringing them in? Their fate may hinge on it!
COST IS MERE PENNIES A WEEK
Bank of Virginia Beach
"PRINCESS ANNE COUNTY'S HOME-OWNED BANK"
Member Federal Deposit Insurance Corporation
1½% INTEREST PAID ON SAVINGS ACCOUNTS
MAIN OFFICE and BANK BY AUTO SERVICE — PACIFIC and 31st STREET
BRANCH BANK — ATLANTIC and 18th STREET

NORFOLK PUBLIC LIBRARY
NORFOLK, VA.

It's YOUR Red Cross! GIVE NOW GIVE ENOUGH

VIRGINIA BEACH SUN-NEWS

'SERVING VIRGINIA'S FASTEST GROWING COUNTY'

VOLUME XXX. No. 10. | TELEPHONE 1877 | VIRGINIA BEACH, VIRGINIA, THURSDAY, MARCH 17, 1955 | Classified Ads Pay Dividends | 5c COPY -- $3 PER YEAR

IT'S YOUR LIFE!
All of us have been told how dangerous it is to drive under the influence of alcohol, but it is just as dangerous to drive under the influence of fatigue. Drowsy or exhausted drivers are responsible for [illegible] fatalities [illegible].

THIRD TICKET RUMORED IN PA RACE

Lack of Satisfaction With Dunn Ticket by Opposition Seen Reason

By Walter Reglett

The long-rumored possibility of a third ticket in the race for the constitutional offices of Princess Anne County in the July Democratic primary election, appeared today to be almost a certainty, if all reports are to be credited at face value.

It has been more or less common knowledge for some weeks that many followers of the 1951 opposition group were not satisfied with the candidates on the Ticket for Princess Anne, as the Dunn Machine candidates have styled themselves. That lack of satisfaction is becoming more and more evident as the Dunn candidates take the rostrum.

One report, from a usually reliable source, says that William F. Hudgins, who was a candidate for re-election in the 1951 primary, when he ran on the position or Peoples Ticket, is most dissatisfied with the present opposition slate.

Mr. Hudgins, who was Clerk of the county prior to his defeat by John Fentress four years ago, is known to be a "power" in the opposition camp, and his diaffection will without doubt cause the present slate to lose face with the opposition voters.

Petitions Circulated

Another "power" in the opposition ranks is Robert S. Simpson, local attorney, who ran on the Peoples Ticket in 1951, and showed surprising strength as a vote-getter. Many believe that the precipitous announcement by Heath for the post of Commonwealth's Attorney not only "miffed" Mr. Simpson, but many of his supporters as well, which augurs no good for Mr. Heath's chances in the present campaign.

That Robert Simpson is well liked by the stand-patters of the opposition forces of the county is shown by the fact that at present petitions are being circulated in East Ocean View, and perhaps elsewhere, on behalf of Mr. Simpson, although perhaps without express consent of the attorney.

From other souces come reports that Littleton Walker, who is trying for the post of treasurer on the Dunn Ticket, is so far from being satisfied with his running mates and the way the campaign is being conducted, that he may withdraw from the race — at least under the Dunn banner.

Rumors, not so well authenticated, would indicate that W. W. Oliver, Jr., thus far mostly silent in the campaign, is also far from the staunch mate that "Butsie" Heath, the candidate for Commonwealth's Attorney, and C. Roger Malbon, trying for re-election as sheriff, would like.

Principal dissatisfaction appears to center around Heath and Malbon, who have been most outspoken during the early stages of the campaign, and whose utterances have been characterized as "unethical" and "deliberate falsehoods" by not only organization candidates, but by members of the local bar and laymen alike.

The question in the minds of

(Continued on Page Two)

County Board Grants Churches Use of Schools

Church groups in the rapidly-expanding Kempsville area will be permitted to use the schools of the area for places of worship until such time as they are able to construct sanctuaries. Action granting this use was taken by the Princess Anne County Board of Supervisors at their meeting on Tuesday. Congregations affected include Presbyterian, Methodist and Baptists. The recently-organized Christian Church was also given permission to use the Bayside School.

Appearing before the board to ask such permission, were the Rev. F. L. Pankey, Baptist; the Rev. L. R. Harrison, Presbyterian; the Rev. J. W. Johnson, Christian, and Charles M. Earley, for the Methodists. All congegations have purchased sites for edifices, and all except the Methodists have pastors assigned.

A small charge will be made for providing essential services.

A contract was awarded to Johnson Tignor for construction of an addition to the school system's maintenance garage at a cost of about $10,000. Only other bidder was R. F. Davis.

Twelve school bus chassis were also contracted for. Bids for the bodies will be made after a demonstration at the end of the month.

AT FORT STORY FASHION SHOW

Members of Station WTAR are shown at the recent fashion show, "Fashions and Follies of 1955," presented by the Junior Woman's Club of Princess Anne County in the Balinese Room of the Fort Story Officers Mess. Pictured are: Lt. Col. Frederick G. Ward, deputy commander of the Cape Henry post; Wallace Clark and Mrs. Joel Carlson; Raleigh and Mrs. Alexander; Joel Carlson and Lucile Clark; Mrs. Edwin A. Deagle and Mrs. Ward; Mrs. S. C. Webb, Jr., the Clarks' daughter, and Colonel Deagle, Commanding Officer of Fort Story. — U.S. Army Photo

10-Point Platform Announced by County Organization Candidates

In marked contrast to the kick-off of the Princess Anne Democratic primary contest made by anti-organization forces a week ago Friday, the candidates of the organization are going about their business of winning support from the voters of the county in a quiet, dignified manner, before civic group meetings and voters in various sections of the county.

The organization candidates, V. Alfred Etheridge for treasurer, Ivan D. Mapp for commissioner of the revenue, John E. Marr for sheriff, and Robert S. Wahab, Jr., for commonwealth's attorney, are discussing the issues confronting the voters and are attempting to steer clear of personalities and political mud-slinging.

In a statement accompanying a ten-point platform, released on Saturday of last week, they declared:

"It has been our determination to conduct a constructive campaign confined to the issues and our qualifications for the respective positions we seek.

"We feel privileged to be a part of the organization under whose administration our county has enjoyed unprecedented growth and progress. We hope to be the people's representatives in promoting an even brighter future."

The Platform

1— Continuation of the progressive type of county government, including the orderly planning and development of the county and encouraging industrial growth and commercial zones.

2— Further expansion of school facilities to meet the needs of increased enrollments, and improvement in teachers' salaries so as to attract the best qualified teachers for our children.

3— Cooperation with other communities in all matters of mutual interest for the betterment of Princess Anne County, including the construction of the bridge - tunnel between Princess Anne and the Eastern Shore.

4— Retaining taxes as the lowest level possible commensurate with providing facilities necessary to the health, welfare and progress of the county.

5— Equitable assessment of all properties and the employment of necessary personnel to accomplish this.

6— Cooperation with the City of Virginia Beach in promoting the tourist industry of the area.

7— Enforcement of the laws by competent officers so as to protect the safety, health and welfare of the people.

8— Continued financial support of the volunteer fire departments of the county in the excellent work they are doing to protect life and property.

9— Cooperate with the State Highway Department in the construction of a four - lane Shore Drive highway.

10— Devote our full time and energies to the duties of our respective offices so as to be thoroughly familiar with day-to-day problems and meet them as they arise.

In contrast to this statement of principles and issues, the anti-organization group has thus far not issued any formal platform, confining itself to a vitrolous attack on Judge Floyd E. Kellam of the Circuit Court, who is not a candidate for any elective office, and attempting to draw crowds to their meetings by sensational ad-

(Continued on Page Four)

Judge Kellam Again Target of Malbon, Heath

Judge Floyd E. Kellam was once more the target of the Dunn Machine Ticket for Princess Anne candidates at a metting held on Tuesday night in the courtroom of the Princess Anne County Courthouse.

Both James E. "Butsie" Heath, candidate for commonwealth's attorney, and C. Roger Malbon, who seeks re-election as sheriff, joined the attack, retiterating statements made about two weeks ago, and adding the charge that the judge was responsible for the dismissal of two members of the County Electoral Board because they were "unfriendly" towards the organization."

About two hundred people attended the meeting.

X-ray Here Wednesday

The x-ray mobile unit of the Norfolk and Princess Anne County Tuberculosis Association will visit Virginia Beach on Wednesday, March 23, and will be stationed at the Colonial Store, 17th Street and Arctic Avenue, from 10 a. m. to 4:30 p. m.

Those in charge suggest that whole families and friends be present for this free chest x-ray. The service is for all above the age of fourteen years.

Good Friday to Be Observed at Union Service

The Protestant Churches of Virginia Beach are cooperating in a union Good Friday service from 12 noon to 3 P. M. to be held at the Methodist Church. The three hour period is the time that Christ was nailed to the cross. It is traditionally an occasion for meditation and prayer on the part of all Christians.

The Good Friday service which falls this year on April 8 will be sponsored by the Virginia Beach Ministers' Association. An invitation has been extended to all congregations of Princess Anne County which are not having a similar observance to participate in the union service.

Seven preachers have accepted invitations to interpret the seven words of Christ from the cross. Each will speak ten minutes. Music interpretative of the several aspects of the Passion will be supplied by members of the choirs of the cooperating churches. The preachers in the order of their appearance in the service are: Rev. C. Stanley Lowell, Minister Virginia Beach Methodist Church, Rev. John D. Keister, Minister Evangelical Lutheran Church of the Good Shepherd, Rev. Edmund Berkeley, Rector Galilee Episcopal Church, Rev. W. George Bond, Minister First Baptist Church, Rev. William N. Raney, Minister Oceana Methodist Church, Rev. Robert P. Davis, Minister First Presbyterian Church and Rev. Henry C. Barton, Rector Eastern Shore Chapel.

CofC Moves to Larger Quarters

The Virginia Beach Chamber of Commerce has moved from its long-time location at 2116 Atlantic Avenue to a much more spacious office in the Fridley Building, 2202 Atlantic Avenue, it is announced by C. Hall Snellings, executive secretary of the organization.

The new offices, which are located on the second floor, provide double accommodations, with an attractive reception room and a private conference room, the latter of which can be made available for meetings of civic groups.

Local Exchange Club Will Observe Founding of Original Club in 1911

The founding of the nation's first Exchange Club in 1911 will be commemorated March 21st at a meeting of the local club at the American Legion Club, on Laskin Road.

Emerson Planck, Jr., president of the local club, announces that he and his fellow Exchangites will cut a traditional Exchange Club "birthday" cake.

According to Mr. Planck, the first Exchange Club was founded in Detroit by a group of business and professional men who had been meeting informally to exchange ideas on their work in possible community services.

Since that time Exchange Clubs have been organized in every state in the Union and in Puerto Rico, with a membership numbering into the thousands.

The Virginia Beach Exchange Club was chartered in November, 1953. H. Dixon Chipley, Jr., is vice president; John C. Carlson, secretary, and C. B. Shorter, treasurer.

Col. Deagle Speaks

The club was host to Col. Edwin A. Deagle, commanding officer, Fort Story, at their last meeting.

Colonel Deagle was introduced by W. A. Green, program chairman, and spoke to the club about the activities of the Transportation Corps of the United States Army and its vital importance to our national defense program.

Club members heard that Fort Story, as the training base for the Transportation Corps amphibious units, holds an important place in the tremendous task of supplying our armed forces.

KIWANIS CHARTER NIGHT

Officials taking part in the presentation of the charter for the newly formed Kiwanis Club of Virginia Beach are shown above. Left to right Eugene H. Zabawa, President of the Norfolk Club; X. D. Murden, Portsmouth Lieutenant Governor of the Thirteenth Division; William P. Kellam, Vice-President of the Virginia Beach Club; Wilton H. Wallace, Washington, Immediately Past Governor of the Capital District; C. B. Gifford, Immediately Past President Norfolk Club, Honorable Frank Dusch, Mayor of the City of Virginia Beach; Alfred W. Craft, Jr., Secretary-Treasurer of the Virginia Beach Club.—(Photo by Simmons Studio)

200 in Attendance as Local Kiwanis Club Receives Charter

Approximately 200 people attended Charter Night of the newly organized Kiwanis Club of Virginia Beach last Wednesday night at the American Legion Club. Members of other clubs in the thirteenth Division were present to officially launch the new club as well as Wilton H. Wallace, Immediate Past Governor of the Capital District and J. Frank Herbert, Chairman of New Club Building for the Capital District.

The meeting was opened by William P. Kellam, Vice President of the Virginia Beach Club and the invocation given by Rev. John David Keister, Pastor of Good Shepherd Lutheran Church of Virginia Beach.

After dinner, the Hon. Frank Dusch Mayor of Va. Beach, welcomed the club to the city and said he felt that Kiwanis and what it stood for would benefit Virginia Beach as well as its own membership. Millard P. Strickler of the local group responded to the welcome.

Kellam then presented C. B. Gifford, Immediate Past President of the Norfolk Club who served as Master of Ceremonies for the balance of the program. A musical interlude by Mr. and Mrs. Richard Wernick on their accordians was enjoyed by all.

One of the highlights of a Kiwanis Charter Night is the presentation of the "working tools" of the organization by other clubs

(Continued on Page Four)

Virginia Beach Tour on April 26

Eight Beach Homes And Gardens Included On Itinerary

By Kay Doughtie Sewell

The date for the Virginia Beach Tour during Historic Garden Week in Virginia is now set. It's Tuesday, April 26, from 10 a. m. until 5:30 p. m. Eight of Virginia Beach's choicest homes and gardens will be open to the general public — two in Birdneck Point, two in Bay Colony, two on the ocean front, one in the residential neighborhood at 54th Street, and — for the second time — the Gifford penthouse on top of the Mayflower.

Last year was Virginia Beach's first inclusion in the statewide Historic Garden Week Tours. This 1954 tour was a record-breaker. More people came to Virginia Beach that one day than to any other place in the state on any one day during entire Historic Garden Week.

Furthermore, more people came to Virginia Beach that one day than to any other place on any one day during all the Historic Garden Weeks in Virginia since the inception of this event in the year 1929.

This year, Virginia Beach hopes to break its own record-breaking record. The houses selected are varied and interesting, as are their locales. Last year's visitors came not only from all over the state, but from as far north as Maine and Canada, as far west as California, as far south as Florida and Texas, with a generous sprinkling of middle westerners thrown in. Approximately 600 visitors signed the guest book at the Gifford penthouse.

Headquarters at Cavalier

Headquarters will be the Cavalier Club, which is also offering a special luncheon for those making the tour. Houses selected are as follows:

WUNDER HOUSE — Bobolink Road, Birdneck Point. Owners, Mr. and Mrs. Karl A. Wunder.

McNEAL HOUSE — Kingfisher Court, Birdneck Point. Owner, J. Ross McNeal.

GIFFORD PENTHOUSE — 16th floor, Mayflower Apartments. Occupants, Mr. and Mrs. Ralph C. Gifford, formerly owners of Oak Grove Plantation, Eastern Shore.

STUART HOUSE — New Indian-coral-color house at 47th Street and Atlantic. Owners, Mr. and Mrs. Harold C. Stuart, Washington, D. C.

MAY HOUSE — Bay Colony. One of the first two homes built in this now-fashionable neighborhood. Owners, Mr. and Mrs. W. Peyton May.

CLARK HOUSE — Bay Colony. Freshly built by an ex-naval officer and his wife, who wanted a permanent home on Linkhorn Bay. Owners, Rear Admiral and Mrs. David H. Clark.

PINE HILL — 301 54th Street. Owners, Mr. and Mrs. James H. Watters.

COOTES HOUSE — 78th Street and Ocean Front. Complete — and completely modern — "beach cottage." Owner, Mrs. Harry N. Cootes, Washington, D. C.

Block tickets will be $2.50, single admissions, 50 cents. Proceeds from the tour go, as last year, toward the restoration of historic Woodlawn Plantation, the gift of George Washington to his adopted daughter, Nelly Custis Lewis, on her wedding day.

TIDE SCHEDULE

FOR VIRGINIA BEACH AND CAPE HENRY

Day and date	Sun Rise	Sun Set	High Water AM	High Water PM	Low Water AM	Low Water PM
Thursday, March 17	6:13	6:13	2:02	2:28	8:26	8:32
Friday, March 18	6:11	6:14	3:04	3:31	9:26	9:36
Saturday, March 19	6:10	6:15	4:04	4:28	10:20	10:35
Sunday, March 20	6:08	6:16	4:57	5:19	11:10	11:26
Monday, March 21	6:07	6:17	5:47	6:07	11:56	....
Tuesday, March 22	6:05	6:17	6:34	6:51	12:17	12:30
Wednesday, March 23	6:04	6:18	7:17	7:35	1:05	1:21
Thursday, March 24	6:02	6:19	8:01	8:20	1:51	2:03

To obtain times of high or low water from above times:

Lynnhaven	add 20 minutes
Ocean View	add 45 minutes
Old Point	add 45 minutes
Oregon Inlet	subtract 45 minutes

County's Oldest Landmarks Included in Tour

Historic Garden Week Will Find Interesting Homes, Gardens, Open

Historic Garden Week in Princess Anne County will be observed on Sunday, April 24, and Monday, April 25. The admission charge will be used by the Garden Club of Virginia to further restore the gardens of "Woodlawn Plantation." This handsome Potomac River plantation was a wedding gift of George Washington to his adopted daughter, Eleanor Parks (Nelly) Custis, when she married his nephew, Lawrence Lewis.

The Princess Anne Garden Club is sponsoring a tour of some of the oldest landmarks in the county. The chairman of Historic Garden Week, Mrs. Edward C. Raguet, and her co-chairmen, Mrs. George W. Boush, Mrs. Ferrell Moore and Mrs. Gustav S. Friebus, have announced the following program:

SEA BREEZE FARM—

This remarkable garden, or collection of gardens, has been created by the Misses Hill since 1918 on the site of the Old Glebe of Lynnhaven Parish and the site of the first colonial court, which was held in 1637.

ADAM THOROUGHGOOD HOUSE—

This house is a perfect example of early Virginia architecture. The house was restored and furnished authentically in recent years by the late Miss Grace Keeler. The proportions of this house and its chimneys are so beautiful they have been copied by home builders all over the United States.

ADAM KEELING HOUSE—

This house is of the same period as Thoroughgood. It is outstanding for the beauty of the brickwork. The headers, or ends of the bricks, are blue throughout and in the gables are laid to form a design of inverted chevrons following the lines of the roof. The present owners are Rear Admiral and Mrs. Leon J. Manees, who have added interest to their home with beautiful furnishings and their gardening ability.

WILD FLOWER PRESERVE—

This is a natural wild garden, spread around the shores of Lake Lawson, one of the lakes of the watershed of the City of Norfolk. This has been part of the Princess Anne Garden Club's conservation program since 1932, when the club was organised. This preserve affords an opportunity for a new experience to a great many people.

OLD DONATION CHURCH 1736—

This old church of Lynnhaven Parish was founded prior to 16[illegible]. The first church building was at Church Point on property owned by Adam Thoroughgood, but this church became unsafe when Lynnhaven Inlet was opened and the water level rose. There has been a church of Lynnhaven Parish for well over three hundred years.

EASTERN SHORE CHAPEL—

This church has been rebuilt many times since it was first established in about 16[illegible]. It was built as a Chapel of Ease on the eastern shore of the Lynnhaven River for the people who lived too far from the Parish church at Church Point, on the western shore of the river. The church was rebuilt in 1954 on a new site because of expansion of the Oceana Air Station. The Eastern Shore Chapel Auxiliary will serve lunch from 11:30 until 3:00 on Monday and Tuesday of Garden Week.

HENRY C. PERRY

Henry C. Perry, 66, for 20 years a resident of Virginia Beach, and for 18 years affiliated with the Goodyear Tire Company, died on March 9 at McGuire Hospital, Richmond, after an illness of several years.

A native of Markham, Texas, Mr. Perry was the son of Mr. and Mrs. Walkad Perry. He was a 32d degree Mason, and was a captain in the U. S. Army in the first World War. He was a member of Galilee Episcopal Church.

He is survived by his wife, Mrs. Margaret King Perry, and a son, H. C. Perry, Jr., both of Virginia Beach; two sisters, Mrs. J. P. Melford and Mrs. Edward Chatman, and two brothers, James L. and Landon Perry, all of Markham.

Funeral services were conducted on Wednesday of last week at the Billups Funeral Home, Richmond.

GEORGE W. JENKINS

George William Jenkins, age 61, an oysterman, living at London Bridge, was the victim of an accidental drowning on Monday morning, apparently sometime before 11:45 a. m., near the pier close by the Third Street Bridge, over Long Creek near Lynnhaven Inlet, where he worked.

Jenkins had been out in a 16-foot outboard motor boat during the forenoon to get oysters, and had returned, apparently, and tied the craft to the pier. His body was found at 11:45 by G. C. Marshall, for whom he worked, floating face down in the water about 350 yards from the bridge.

Jenkins was a native of Richmond, and had been living in London Bridge about two years.

He is survived by his mother, Mrs. Sadie Ola Lee, of London Bridge; three sons, William Jenkins, of Washington; Garrett G. Jenkins, of Silver Spring, Md.; and W. T. Jenkins, of Washington; two daughters, Mrs. E. C. Ayers, of Bolling Field, Washington, and Mrs. Herbert Marshall, of Saluda; a stepson, Charles Motherhead, of Whitestone; three brothers, James H. Jenkins, of Whitestone; William R. Jenkins, of London Bridge, and Robert R. Jenkins, of Norview; two sisters, Mrs. John R. Self, of Downs, and Mrs. Fred Gren, of Norview. Several grandchildren and nephews and nieces also survive.

The body was taken to the Maestas Funeral Home, Virginia Beach. The body was transferred to the Marks Funeral Home in Warsaw, Va., for burial.

Third Ticket

(Continued from Page One)

most who believe that the "third ticket" is a certainty, is its composition. Simpson is conceded the position of candidate for Commonwealth's Attorney, and many are of the opinion that Walker, and perhaps also Oliver, will join him on the new slate, running for nomination for the same offices as now sought, and leaving a seriously "bob-tailed" ticket for the Dunn Machine to sponsor.

The candidate for sheriff on presents much speculation. While a third ticket, if it materializes, William Hudgins is conceded not averse to going back on the county payroll, he is not believed a likely candidate for sheriff.

Whether or not the third ticket materializes, there is strong believe in its formation by many who have been following the present campaign since its inception.

Cape Henry Club Hears Grizzard

"Learn your ABC's of the American Home; always be considerate, comfortable, content, and Christian," the Rev. Stuart Grizzard told members of the Cape Henry Woman's Club at their meeting Thursday at the Princess Anne Country Club. Mr. Grizzard continued his talk by stressing the responsibility of parents to their children, saying that if the home fails everything else fails. "You can not pass on to schools, which have your children 30 hours a week, or churches, which have them 3 hours a week, the things that should be done at home, which has them 120 hours a week," Mr. Grizzard said.

Mrs. Merle Hersey, vocalist, presented the musical program, accompanied by Mrs. R. J. Steinhilber.

The members voted to make a $25 donation to the Ministerial Association for a specified welfare case, and also to finance a campership for a Girl Scout for use this summer.

Mrs. R. S. Wahab thanked the members who have participated in aiding with cancer dressings, and stressed the need for more people to take part in this work every fourth Monday at the Presbyterian church.

The Bake Sale which was sponsored by the American Home Department, realized a net figure of $80, according to Mrs. R. W. Couch.

Mrs. W. P. Kellam distributed 500 tickets among the members to be sold for the Little Theatre show April 4 and 5. The Cape Henry club will retain 50 percent of the tickets sold.

The following new members were introduced to the club: Mrs. Harrell E. Ritter, Mrs. Salvatore Romano, Mrs. N. P. Amato, Mrs. M. R. McDonald, Mrs. Howard M. Sias, Mrs. Dudley Warner, Mrs. John Camper and Mrs. J. R. Bryant.

Following the luncheon, Mrs. H. D. Cole, Recording Secretary of the Tidewater District, Virginia Federation of Women's Clubs, conducted a brief but impressive installation ceremony for these officers who will serve for the coming year: President, Mrs. W. W. Conell, Jr.; 1st Vice President, Mrs. Everett K. Wilson; 2nd Vice President, Mrs. W. P. Kellam; 3rd Vice President, Mrs. R. W. Ashworth; Secretary, Mrs R. J. Steinhilber and Treasurer, Mrs. R. S. Creamer.

Sir Gordan Richards, English jockey, holds the world's record for winners.

Twenty-one gun constitue a presidential salute.

FORT STORY NEWS

Story's commanding officer, Col. Edwin A. Deagle, departed for San Diego this week as an observer of techniques the Navy will employ in its over-the-beach "Operation Surfboard" this month. Colonel Deagle will be on the West Coast for two weeks as "Surfboard" unrolls at Camp Pendleton, Calif., and Fort Lewis, Wash. It will provide training for a Regimental Combat Team in the planning for and execution of a ship-to-shore movement.

• • •

Showing of "This Is Your Army," the 55-minute documentary film at the Bayne Theater, Virginia Beach, was given a local military slant by exhibition of DUKWs and other equipment from Fort Story. The amphibious trucks are shown in a ship-to-shore operation during the film which explains the modern mission of the Army, its training activities, equipment and weapons.

• • •

The Exchange Club of Norfolk had Col. Edwin A. Deagle as its guest speaker for its latest meeting, his subject being the mission of the Transportation Corps with special emphasis on the amphibious phases. Explaining the development of over-the-beach logistical operations since World War II, Colonel Deagle highlighted the unique training functions carried out by his command at Story, presently the Army's only amphibious training center in the country.

• • •

Still another public talk by Colonel Deagle was made to students of Norfolk Catholic High School; his topic was "Opportunities for High School Graduates in an Army Career." Discussing the Army's "splendid training in leadership," its educational opportunities and opportunities for advancement, the Colonel told the students that the challenge of Army service "will prove your mettle as a man, and provide you with the most satisfying basis for a conviction that you have been of real service to your country and to its people. For myself," he added, "I would not have missed the challenge."

• • •

The Bars of first lieutenant were pinned on the shoulders of Lt. John J. Donohue by his battalion and company commanders respectively, Maj. Carl D. Reed, CO of the 54th Transportation Battalion, and Capt. John S. Olson, CO of the 670th T Terminal Service Company, a battalion unit. Donohue, whose home is in Natick, Mass., came to Story last January after a tour of duty in Newfoundland.

• • •

Married by Chaplain (Maj.) James C. Miller in Story's Post Chapel were Capt. George C. Hendrickson and the former Virginia Bragg, a secretary in the Norfolk office of the Chesapeake and Potomac Telephone Company. Captain Hendrickson is officer-in-charge of the BASIC Test Team at Story.

• • •

Latest Garrison Review saw Col. Edwin A. Deagle pin the Bronze Star Medal on Sgt. Calvin W. Lakin Jr., a member of the 461st DUKW Company, for service in Korea from October 1953 to July 1954. As supervisor of the U. S. X Corps civilian hospital and later advisor to ROK II Corps, Lakin was cited for "diligent performance of duty and untiring aid to the people of Korea."

• • •

Another Presentation, the Commendation Ribbon with Metal Pendant, was made by Colonel Deagle to Cpl. Lowell H. Wheeler of the 566th T Terminal Service Company, a 5th T Battalion unit. Wheeler was a tank crewman and mechanic in Korea from July 1953 to July 1954 with a tank company of the 65th Infantry, 3rd Infantry Division. "His enthusiastic attitude toward his responsibilities and his willingness to work long hours proved an inspiring example for those about him, and won him the respect of his superiors and subordinates alike," the citation said.

• • •

The 45th Class of the 54th T Battalion's course in operation and maintenance of the amphibious truck received its graduation certificates this week from Col. Edwin A. Deagle. Honor student of the 27-man group was Pvt. Lowell F. Melick who received the colonel's personal congratulations.

• • •

Story's Soldier-of-the-week was Cpl. James R. Norris of the 670th T Terminal Service Company, a 54th T Battalion unit, was another member of the command singled out for congrttulations by Colonel Deagle. Norris joined the colonel and his staff on the reviewing stand for the weekly garrison review.

• • •

Best Mess Award for February went to a 5th T Battalion unit, the 666th DUKW Company, which opened its new mess hall only last month. Presentation was made by Story's deputy commander, Lt. Col. Frederick G. Ward, to the 666th's CO, First Lt. Nathaniel R. Thompson Jr., and the mess steward, Sgt. Eddie Warthen.

Vegetables will be versatile if their flavor is dramatized with simple little flavor tricks. Use some of these on your family occasionally to help them gain an interest in their vegetables.

Green beans are delicious when you heat them, then blend with thick soured cream to which has been added some dry mustard. Top the beans with well-flavored red paprika.

Those outer stalks of celery have valuable nutrients in them, combine with peas and bits of pimiento in a cream sauce for a delicious combination.

Lemon juice and melted butter are excellent flavoring for cooked wax beans.

Whole kernel corn is a good flavor team with crisp, crumbled bacon. The corn may be heated by sauteeing in the bacon drippings.

Celery seed and chopped ripe olives are excellent with cream ferance.

style corn, if that's your pre-

Creole Swiss Steak
(Serves 6-8)

2 lbs. chuck, round or flank steak
2 teaspoons salt
½ teaspoon pepper
½ cup wiour
2 tablespoons melted fat
1 teaspoon dry mustard, or
2 teaspoons grated horseradish
1 small onion, chopped
1 cup tomato juice
1 cup water

Have steak cut 1½ to 2 inches thick. Mix together flour, salt and pepper and pound into the steak. Brown on both sides in hot fat, spread top with mustard or horseradish and sprinkle with onion, cover with tomato and water. Cook, covered in a slow (300°F.) oven for 2 to 2½ hours or in a deep well cooker for 1½ to 2 hours.

BIRTHS

March 9—a boy to Mr. and Mrs. Charles J. Dixon, 106 Plymouth Lane, London Bridge, Va.

March 11—a girl to Mr. and Mrs. Kermit C. James, 415-23rd. St.; Virginia Beach, Va.

March 13—a girl to Mr. and Mrs. Martin Johnson, 227 Old Mill Road Portsmouth Va.

March 11—a boy to Mr. and Mrs. James E. McKinney 414-20th. St.; Va. Beach Va.

March 12—a boy to Mr. and Mrs. George E. Smith 1631 E. Ocean View Norfolk 3 Va.

March 10 — a boy to Mr. and Mrs. Roy Smith Rt 1, Princess Anne, Va.

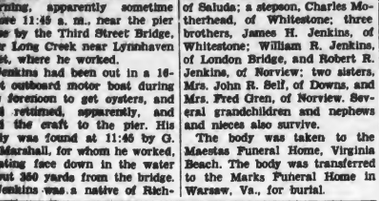

Phone 3212 DELIVERY - PARKING

Oceana Drugs
VA. BEACH BLVD. at OCEANA, VA.

ROSEWOOD MEMORIAL PARK

Princess Anne Memorial Cemetery

"Family Burial Estates"

NON-SECTARIAN

FEATURING . . . a series of **RELIGIOUS GARDENS** with statues and features depicting scenes of Biblical significance.

INEXPENSIVE . . . Lots may be purchased "Before Need" with generous monthly terms.

PERPETUAL CARE . . . A trust fund is provided whereby a portion of each sale is set aside and held in trust forever for future care of the GARDENS

REMEMBER . . . A cemetary lot is something that every one **MUST** buy someday. Don't leave that obligation to a loved one to do **ALONE.**

clip and mail this coupon

ROSEWOOD MEMORIAL PARK
Rooms 353-354 Monticello Arcade, Norfolk

Gentlemen:
Please furnish me with complete details about Rosewood Memorial Park.

MY NAME .....
ADDRESS .....
CITY ..... STATE..... PHONE.....

FREE 30

finest quality STAINLESS STEEL
KITCHEN TOOL SET
GET ALL 7 PIECES
• SPOON
• LADLE
• TURNER
• MASHER
• FORK
• RACK
• SPATULA

COLONIAL STORES

...DAILY THRU COLONIAL STORES SAV-A-TAPE PREMIUM PLAN!

SPECIAL LOW PRICE!
FULL OF VITAMINS AND DELICIOUS
CHURCH'S GRAPE JUICE
24-oz. Bottle 29c

SPECIAL LOW PRICE!
SWEET MIXED
LANG'S PICKLES
18-oz. Jar 23c

SPECIAL LOW PRICE!
IN NATURAL JUICES
SWIFT'S BEEF
12-oz. Can 29c

SPECIAL LOW PRICE!
LANG'S WHOLE SWEET MIXED
PICKLES
18-oz Jar 25c

ARMOUR★SMOKED
PICNICS
4 TO 8 LBS. Avg. Wt. lb. 33¢

IDEAL FOR PATTIES OR MEAT LOAF—FRESH
GROUND BEEF lb. 29c

NATUR-TENDER . . . U.S. CHOICE FULL CUT
ROUND STEAK lb. 79c

Save This Week On Gov't Inspected, Cut Up
FRYING CHICKENS
WINGS 5-lb. ctn. Only $1.65 BREAST 5-lb. ctn. Only $2.65 LEGS 5-lb. ctn. Only $2.65

TRY DELICIOUS SEAPAK BREADED
FISH STICKS 3 10-oz. Pkgs. $1.00

Delicious Chef's Pride Salads
Potato Salad 16-oz. Pkg. 33c
Cole Slaw . . . 16-oz. Pkg. 29c
Chicken Salad 8-oz. Pkg. 45c
Ham Salad . . 8-oz. Pkg. 45c

LARGE GOLDEN RIPE
BANANAS
2 lbs. 25¢

LARGE FULL OF JUICE FLORIDA
GRAPEFRUIT 6 For 29c

CRISP TENDER GREEN HARD HEAD
CABBAGE . . . 3 Lbs. 13c

MORTON'S CHICKEN, TURKEY OR BEEF PIES 4 8½-oz. PIES 99c

MORTON'S APPLE, CHERRY OR PEACH PIES 4 10½-oz. PIES 99c

Dole Pineapple Chunks 14-oz. Pkg. 21c

COLONIAL STORES

Exceptional Cast In "Angel Street"

"Angel Street" by Patrick Hamilton, which is being readied by the Virginia Beach Little Theatre for production April 4-5, was acclaimed at the opening of its Broadway run as "the biggest dramatic hit in New York," to quote the New York Mirror, and Alexander Woolcott, the late great author and critic said "Not in ten years at least have I seen an audience, including myself, so spellbound by a melodrama."

"Angel Street" will be played by an extraordinarily competent cast, against an authentic Victorian Background supplied by Ann Pening, who is responsible for many of the Little Theatre's best settings, and her assistants, Barbara Kelly and Kitty Manby of the costume committee find their task a difficult one, but promise authentic results. In this connection, they will appreciate it if any one who has any costumes or parts thereof, of the period of the 1880's, and who is willing to lend them to the Little Theatre, will contact Mrs. Kelly at Va. Beach 1999.

Playing the part of Rough, the detective who dominates the scene and saves Mrs. Manningham from the machinations of her wicked husband, who is trying to drive her mad, is Lt. Comdr. Ian Goodwin of the Saclant Staff. Comdr. Goodwin, who is a native of Ruyslip, Middlessex England, was a member of the Ruyslip Dramatic Society, taking part in such plays as "The Happiest Days of Your Life," "Hay Fever," and "While the Sun Shines." He has been in innumerable service shows at Naval Air Stations throughout England, and at Malta, and did radio work at Columbia, Ceylon.

Tickets for both performances may be purchased from members of the Cape Henry Womans Club, or reservations may be made by calling Mrs. Robert Addenbrook, Va. Beach 2488-W.

Mrs. Hugh Coates has returned to her home in the Mayflower after spending several weeks in Florida.

Training Car

City Officials look over the new Easy Method Driver Training Car which is equipped with dual control. Those standing with Mrs. P. L. Withers, who operates this service at Virginia Beach, are, Mayor Frank Duach, Chief of Police Reeves E. Johnson and Councilman W. W. McClenney. Mrs. Withers is offering a two month special, teach one member of the family free, to anyone buying a car from Coates Motor Company.

Violet Society Planning Party and Fashion Show Next Wednesday

The Princess Anne African Violet Society will sponsor a Card Party and Fashion Show - Wed. March 23rd at 1:00 o'clock at the American Legion Club on Laskin Rd.

The "Violet Fashion Review will highlight the occassion. Beachwear & Summer Fashions will be shown by Paula's Fashion Shop, Atlantic Avenue, Va. Beach.

Mrs. Mildred Alexander Womens' Fashion Director of WTAR Norfolk will be the Commentator

Those who will model will be: Mrs. R. H. Owen of Oceana, Mrs. R. E. Davenport of London Bridge, Mrs. Frank Kellam of Princess Anne, Mrs. Robert Lee Holland, and Mrs. Hugh Owens of Virginia Beach and Mrs. Paul Gregory of Oceana.

Tickets will be on sale at Paula's and Mrs. Ruth Mangus Tailoring Shop, Pacific Ave. near 17th St. —also at Legion the day of the party.

For table reservations call Mrs. H. E. Halstead 1364 and Mrs. W. R. Jordon 2853 — also Mrs. H. E. Billups LO 5-3202.

Mrs. Paul Earl and Mrs. Waverly Jordon, chairman and Co-Chairman have announced there will be many door prizes and refreshments will be served - also there will be a prize for each table.

Mrs. Mildred Lachman and Mrs. Harry Billups chairman and co-chairman of the Violet Exhibit are expecting some unusual and interesting violet plants - also arrangements with violets predominating are to be entered for judging.

Mrs. D. Y. Malboni, chairmen of Judges, is pleased to announce Mrs. Walter Hoffman and Mrs. Paul Fletcher who are accredited judges of the National African Violet Society of America will judge the exhibits prior to the card party and all who attend are invited to view the exhibit.

The March meeting will be held at the home of the President Mrs. A. J. Ketsules, Thursday, March 17th at 2:00 p. m.

All chairmen are requested to report on final plans for the card party.

Mrs. Harry Ames and Mrs. Waverly Jordon will serve as co-hostesses.

Send Delegates To State Meeting

Virginia Beach High School plans to send Student Council Delegates to the State convention. The delegates are: Frank Tarrall, Billy Culverhouse, and David Watts. The State S. C. A. Convention is to be at Madison College in Harrisonburg, Virginia. These students plan to leave on Thursday afternoon with their sponsor, Mr. Walter Parker of the high school faculty.

The purpose of this convention is to promote the principles of Student Council government. The election of State Delegates for next year will be held.

The delegation plans to check-in at the college at 9:30 on Friday morning, March 18, and leave Harrisonburg on Saturday afternoon.

It is hoped that the convention will be a worthwhile experience for all concerned. We shall give a thorough report on our activities upon returning to school.

Mrs. Horace Woolf, 34th Street is attending the Virginia Home Economics Convention being held March 17, 18, 19th at Hotel Roanoka, Roanoke Va.

Garden Club Hears Talk on Camellia Culture

The Princess Anne Garden Club met last Monday at the home of Mrs. B. L. Doggett on Avenue D, at Virginia Beach.

Miss Elizabeth Gregory Hill, the President reported on the Litter-Bug campaign being sponsored by the Council of Garden Clubs of Virginia Beach.

Mrs. Edward C. Raguet, Historic Garden Week Chairman reported on the progress of her committee.

Mrs. H. Gray Parker, Conservation Chairman asked for a list of all trees planted by the members during the past year.

Camellia culture at Sea Breeze Farm was the subject of a talk by Miss Evelyn Collins Hill. Miss Hill suggested working a pinch of sulphur powder into the ground, well away from the trunk to discourage field mice, voles and moles. A Jesuit priest, who traveled in Asia during the 17th century named George Joseph Kamel, gave these flowers their name camellia.

Omissions Made In Honor Roll

A recent newspaper report on the Honor Roll of Virginia Beach High School listed 144 pupils who had made a "B" average or better for the first semester. The following students were inadvertently omitted from the list supplied the press:

Nancy Barco, Anne Price, Audrey Southard, Anne Hubiak, Donald White, Charlotte Taylor and Harry Skipper.

There are 431 students in Virginia Beach High School and 151 made the Honor Roll, which is 35.3 per cent of the student body attaining this high academic rating.

Dr. and Mrs. Joseph B. Clower, of Hampton- Sidney college will spend this weekend with Mr. and Mrs. H. Oliver Brown at their home on 22nd Street.

The Royal Standard Flag is flown from Buckingham Palace in London when the Royalty is in residence.

A dollar was once called a joachimsthaler.

Woman's Club Plans Card Party

The Woman's Club of Princess Anne County will hold a card party at 1:00 O'clock on Thursday, March 31st, at the American Legion Club. Fashions will be presented by Florence Wilson and Mrs. Thomas Kennedy will do the commentary.

There will be a number of interesting door prizes, including a Smithfield ham.

Mrs. Waverley J. Dickens, general chairman, has announced that her committee is composed of Mrs. E. B. Durham, ticket chairman, Mrs. Sidney S. Kellam, Mrs. Kermet S. Land and Mrs. H. B. Kellam, refreshments, Mrs. J. D. Wilson, table chairman, Mrs. John Tucker, posters, Mrs. Joseph Cavelli, prizes, and Mrs. D. W. Gregory and Mrs. James S. Neidlinger, decorations.

Tickets will be one dollar plus ten cents tax and the proceeds will go toward the support of the Club's large charity budget. Tickets may be bought from Club members or secured at the door.

Players are reminded to bring their own cards.

Nicholas Karseras Wins Guest Spot

Nicholas Karseras, Pianist of Virginia Beach and Norfolk, won the first place in the contest to choose a young musician to play as guest soloist with the Norfolk Symphony Orchestra at their 3rd Youth Concert of the Season in the Municipal Arena, Saturday afternoon March 12, 1955.

Buddy Greene, pianist of Virginia Beach and a senior at the Virginia Beach High School, won first place in the zone contest in South Norfolk of the Bland Memorial Scholarship. He was sponsored by the Virginia Beach Lion's Club.

Both pianists are pupils of Clifford Herzer Virginia Beach pianist and Teacher at the Bristow Hardin School of Music in Norfolk.

Both pianists are to appear with their teacher on the Alice Brewer White Television Show Thursday the 17th. They will also perform in recital at the Bristow Hardin School in the Annual Recital of the Advanced pupils of Mr. Herzer Tuesday Mar. 29 at 8:00. The Public is invited.

COURT HOUSE SCHOOL MENU

Monday: Spiced luncheon meat, string beans, Pineapple and cheese, Salad on Lettuce, Donut, Bread and butter, Milk.

Tuesday: Beef stew on rice, Green peas, Sliced Peaches Cup Cake, Bread and butter, Milk.

Wednesday: Hot dog on roll, Onions and relish, Pinto beans, Apple Sauce, Gingerbread, Milk.

Thursday; Baked ham, Turnip greens, Cheese potatoes, Auple brown betty, Bread and butter, Milk.

Friday: Beef-veg. soup, Crackers, Peanut butter and honey sandwich, Potato chips, Orange, Milk and Cookie.

Business Women Observe Birthday

The Princess Anne Business and Professional Women's Club celebrated it's fifth Birthday at a dinner meeting at the Pine Tree Inn on Monday, March 14th.

Guests included the charter members of the club, and members of the Norfolk and Portsmouth clubs. Those taking part on the program were: Mrs. Emma Wise, of the Eastern Shore Club and District Director of the Virginia Federation, Miss Sally Beale and Miss Lorena Hitch of the Portsmouth Club, who were two of the outstanding figures in the founding of the Princess Anne Club.

Miss Harriet Ailstock, Superintendent of the Virginia Beach Hospital, was presented with a silver bud vase as a token of her continued interest and loyal support through the years. The presentation was made by Mrs. Nancy Strickler, president of the club.

The feature of the evening was the cutting of the birthday cake by Mrs. Virginia Holland, past president. Mrs. Jeanne C. Ainslie, public affairs chairman, arranged several musical selections, which included Miss Bobby Lee Dickinson, soloist, and Mr. and Mrs. Richard Wernick, accordianists.

There is no difference between a chees board and a checker board

Mrs. Clark Heads Polio Chapter

At a meeting of the Princess Anne Chapter of the National Foundation for Infantile Paralysis held Saturday morning at the Normandie Restaurant the following officers for the coming year were elected: Mrs. Wallace T. Clark, Chairman; Mrs. Frank Kellam, Vice-Chairman; Mrs. Mark White, Corresponding Secretary; Mrs. John C. Dinsmore, Recording Secretary and Mrs. J. D. W. Cassada, Treasurer.

E. Ashley Haycox, Campaign Director for the 1955 Drive was present and expressed his appreciation for the cooperation from all workers during the drive recently ended. The final results went well over $2,000.00 of the goal which was set at $30,000.00.

Mrs. Clark announced that Mrs. J. D. W. Cassada, Mrs. Clinton Walker and Mrs. James A. Johnson, Jr. would attend the Foundation convention which was held in Roanoke the first of this week. She also expressed her appreciation to Ashley Haycox, all committee chairmen. The Junior Woman's Club and all others who participated in the 1955 Drive and contributed to its success.

Mrs. Clark also announced that Mrs. James A. Johnson, Jr., would be campaign director for the 1956 Drive which will be held next January and in fact, Mrs. Johnson stated that she expected to start laying her plans immediately in order that everything would be in readiness to start the drive off when the time arrives.

MARCH PRICE OUTLOOK GIVEN FOR VEGETABLES

A slight dip in vegetable prices is forseen for 1955 as compared to last year, say agricultural economists at VPI.

Asparagus acreage increases of 5 per cent may result in somewhat lower prices. Movement of asparagus to canners and freezers may come earlier than usual.

Cabbage cut before May is expected to be profitable. Most of this cabbage was set last fall.

for QUICK RELIEF of
HEADACHE NEURALGIA
Ease Pains of Headache Neuralgia - Neuritis with Quick Acting STANBACK.
Test STANBACK against any preparation you've ever used . . . See how quick relief comes.
Snap Back with
STANBACK POWDERS
Recommended by Good Housekeeping

OLD STAGG
BOURBON
Full 6 Years Old
For six full years this Kentucky Straight Bourbon Whiskey is aged in fine charred white oak barrels. Every step from the selection of grain through the six year aging process is rigidly controlled to assure precise uniform quality.

86 Proof • Stagg Dist. Co., Frankfort, Ky.

STOP WORRYING
Over
Long Waits
for your
DENTAL PLATES
Consult Our Dentists About
Immediate Replacements
Standard
UNITED Dental Corp.
DENTISTS
Granby at Main St.
9 A. M. to 5 P. M. Daily
9 A. M. to 1 P. M. Sat.
PHONE MA 2-4575

NOTICE
D. L. Bailey, formerly with Bowden's Barber Shop has purchased the Exquisite Barber Shop - 211 - 17th St., Va. Beach, Va. and invites the people of Va. Beach and Princess Anne County to come in to see him. He has three other first class barbers waiting to serve you. Satisfaction guaranteed.
THANK YOU
D. L. BAILEY

Another HESTER Great Offer
You Save $175.00 On This Great Design In G. E. TV
NO MONEY DOWN WHEN YOU TRADE
at Hesters
TRADE YOUR OLD TV — NOW
HESTERS
207 —17th St. Phone 2293

reg. price $499.95
YOU PAY ONLY $324.95
with your old TV

DRIVE A DESOTO BEFORE YOU DECIDE

EVERETT-JORDAN MOTOR CO.
510 - 17th Street Phone Va. Beach 123

THE VIRGINIA BEACH SUN - NEWS

Published each Thursday by the Beach Publishing Corp., Virginia Beach, Va.

FRED A. HAYCOX, Publisher R. VICTOR RANDALL, Editor
ALLEN H. HARLESS, Business Manager

Entered as second-class matter in the post office in Virginia Beach, Va. under the Act of March 3, 1879

Member Virginia Press Association

Subscription Rates $3.00 per annum. Local advertising rates upon request.

SANITY IN POLITICS

The difference between a "Bug House Band" and a symphony concert was no more sharply emphasized than the contrast shown by two political meetings held in Princess Anne County within the past few days.

Those early morning TV viewers will recall the famous marionetes manipulated by the Bairds on the CBS "Morning Show," and how they cavorted wildly about at the behest of their masters — blowing this instrument and that indiscriminately as the master pulled the strings. Their performance was entertaining — but their wild gyrations and blowing and tooting meant litle to the main course of human life. So the mad gyrations and tootings of the W-H-O-M "Antis" was also entertaining, in a naseous sort of way, as their strings were pulled by that amateur puppeteer, J. Willcox Dunn. They carefully followed the stage directions indicated for them, and mouthed the words . . . indeed, some of them, especially Roger "Barrymore" Malbon, in such a way as to win at least a miniature Oscar.

We do not pretend to know what "Shakespeare" wrote the script, but we have our own notions in this respect. The "lines" were wild enough, and inane enough to be worthy of the most mad playwright.

(Paranthetically, the puppets failed conscicuously to get down to real campaign issues, but beat the air vigorously and loudly with vicious charges and accusations which had nothing to do with candidates in the present campaign.)

A real note of sanity was introduced into the campaign by the organization candidates when they released their 10-point platform last Saturday. The points set forth are all pertinent to the issues — and outline a moderate, consistent approach to the needs of the county and city which the same organization has thus far advanced so persistently and successfully.

One of the main planks in the platform is that which urges cooperation with neighboring communities in working for the Cape Henry - Eastern Shore bridge-tunnel plan, and another, cooperation with the State Highway Department in making Shore Dirve a four-lane super highway. Both of these things will benefit both the City of Virginia Beach and the whole of Princess Anne County. They are of interest to every resident of the area.

Continued county planning in the face of the unparalleled growth of Princess Anne County, in order to make it an orderly growth; better teacher pay; a pledge to keep taxes at as low a level as compatable with necessary services; equitable assessment of property; continued support of the several volunteer fire departments in their excellent work in protecting life and property, and a promise to devote full time to the duties of their respective offices . . . all these are part of the organization candidates' platform.

Plank Seven declares for law enforcement by "competent" officers. This we now have for the most part, with one very notable exception. Our present Sheriff, whose term might well be termed "the jail-break era," admits publicly (indeed, seems to brag about it) that he cannot enforce the laws — and he is supposed to be top enforcement officer of the county.

Yes, we have our puppet "Bug House Band" and we have our sane musicians. The "Bug Housers" may give you a laugh, may even provide momentary entertainment . . . but do you want them at the helm of Virginia's most progressive, fastest growing county? Irresponsibility, as characterized by this group has no place in a position of authority. We may get a kick out of their hi-jinks, but we certainly don't want them directing our county business.

HOW MANY TICKETS?

Cribbage players may get some fun out of trying to figure how many combinations can be made of four cards. In the present political campaign they can try it with four candidates — with the extra excitement of at least two "jokers" thrown in for good measure.

It would take a good cribbage player to figure out just how many "tickets" the "Antis" have in the field. First there is the Malbon Ticket. From his utterences it would appear he is running all for and all by himself. Then there is the Malbon-Heath combination, which up to now appears to be the only vociferous one in the field. A third combination is the Malbon-Heath-Hudgins trio. (What's Hudgins running for?). Then we have the Walker-"Don't-like-politics" Oliver ticket, which appears to have been lost in the shuffle. And finally, of course, the Walker-Heath-Oliver-Malbon or WHOM ticket, who are so prone to get their picture in the boss' paper.

From where we sit, it looks like the cards are not all from the same deck. But then, who are we to wonder over the strange antics of that group?

"THIS PRESENT-DAY WOMAN

AROUND The Cracker Barrel

Fellow we met the other day asked a question. "Who," asks he, "is the Dunn Machine 'bag man'? They talk a lot about the organization having one, but don't appear to remember that they have one in their own midst."

●

Well, sir, we got to thinking, and maybe we can shed some light on the subject. Let us quote from a piece of "literature bearing the heading:

Campaign Headquarters
TICKET FOR PRINCESS ANNE

It says, in part "this . . .is an appeal for a financial contribution . . . Should you desire it, your money contribution will be kept in strict confidence."

●

The appeal is mimeographed on printed letterheads, and is signed by one J. E. Clayton Davis, under whose signature appear the words: Co-Chairman, Finance Committee.

The "Co-" is added in ink with a pen, not mimeographed.

●

Bag man, or "Co-Chairman, Finance Committee"?

●

Wonder what the pine tree thought when it saw the Sheriff coming at it with that borrowed car? And what the fellow whom C. Roger asked to take the rap thought?

●

One of these days, in a devil-may-care mood, we might like to visit a real good "dive." Wonder if "Butsie" will lend us his "little black book" — if he has one?

Better yet, maybe he should lend it to the sheriff.

Maybe not. Apparently the good Sheriff has no hankering for a place that sells bootleg liquor. At least that is what one would infer from what one of our contributors says in a letter reproduced elsewhere on this page. Or, maybe he gets along all right with bootleg liquor, but doesn't like double-barrelled shotguns loaded with buck shot, or maybe . . . but speculation appears fruitless.

Platform

(Continued from Page One)

vertising. Their first attempet to gather an audience to hear their sensational charges (refuted vigorously and en toto by the organization candidates and lawyers and laymen alike) was a slightly veiled promise to reveal the identity of the so-called "bag man,"—a bogey that was dragged into the 1951 campaign. The bag man was not named during that campaign, either.

Beclouding the Issues

"We do not believe that the citizens of Princess Anne County want or appreciate political tactics designed to becloud the real issues and true facts," a spokesman for the organization candidates declared. "Certainly, reckless accusations which can only be characterized as 'mud-slinging' are contrary to our concepts of decency and fair-play."

Texas leads all states in railroad mileage with a total of 16,473 miles.

Tortoises on the Galipigos Islands are believed to be the oldest living creatures on earth.

THREE QUESTIONS

It is the opinion of this newspaper, as it must be of a vast majority of the voters of Princess Anne County and Virginia Beach, that the facts concerning the "hundred dives" so blatantly said to be operatating in the county should be made known by the man who called public attention to them some two weeks ago, Mr. "Butsie" Heath. Either there are these "dives" of which he speaks, or there are not. If there are, it is incumbent upon Mr. Heath to name them, and upon his running mate, Mr. Malbon, in his capacity as Sheriff and top law-enforcement officer of the County, to do something about them. If they are merely a figment of Mr. Heath's imagination, he should then admit this fact and put an end to the speculation.

The plain truth is that the Dunn ticket cannot ride two horses at once — point out law violators and at the same time officially ignore them.

And what of the famous "bag man"? The big ads in the newspapers made an almost implicit promise to name him at that same meeting. But thus far, no names have been even hinted at.

We ask three questions, and believe the public is entitled to know the answers: They are:

Where are these "100 dives"?

Why isn't Sheriff Malbon doing something about them, if they actually exist?

Who is the famed "bag man"?

Just three short, direct questions, and we think they deserve direct answers.

Kiwanis

(Continued from Page One)

in the division. The Club Banner was given by Eugene H. Zabawa, President of the Norfolk Kiwanis Club; Member Buttons by J. Arthur Wilkins, President of the Portsmouth Club: Speakers Stand by Harry Moore, President Southside Norfolk Club, Gong and Gavel by Graydon W. Gray, President Suffolk Club; President's Kit by Charles E. Wheeler, President Hampton Club and the Secretary's Kit was a joint gift of Robert M. Hutchinson, President Newport News Club and Walter L. Thomas of the Warwick Club. Each president pledged his club's help to make the newest addition an outstanding success. Alfred W. Craft, Jr. accepted the gifts on behalf of the Virginia Beach Kiwanis Club.

Because the Virginia Beach Club was organized in December, 1954, the Charter was presented by the Immediate Past Governor, Wilton H. Wallace of Washington, D. C. He emphasized the Kiwanis slogan, "We Build" and said that while Kiwanis was interested in a large organization, it was more concerned with qualitative rather than quantative growth. He also pointed out that Kiwanis is not just a social organization, but one that demands service by its members to the community, state and nation.

In the absence of the President, Will D. Baugh who was confined to his home because of illness, the charter was accepted by the Vice President, William P. Kellam who asserted that the club would do all in its power to uphold the traditions of Kiwanis.

Charter members of the Kiwanis Club of Virginia Beach are: R. G. Barr, Jr., Will D. Baugh, George G. Beegle, George W. Bush, Alfred W. Craft, Jr., Arthur John Dennis, Jr., F. M. Durham, Jr., Milton G. Ferrell, Herbert W. Harrell, Hurley H. Harrell, Charles H. Hitchings, C. Fred Hudson, William P. Kellam, Edwin B. Lindsley, Jr., Ralph Roe McChesney, Harry S. McFarland, Ralph T. Mills, A. F. Nicholson, Jr., John E. Nixon, Jr., Francis Steger McCoy, Spiros Karseras, Millard P. Strickler, J. L. Strole, Jr., W. E. Strole, S. O. Southard, John A. Taliaferro, Francis E. Taylor, William F. Taylor, T. E. Turner, Jr., Lewis E. Vollva, A. R. Walton, Paul V. Wyatt.

Fire Reports

MARCH 6-12

March 7—11:05 a. m. — Grass —Behind Albanos Restaurant.

March 8—7:12 a. m. — House — Strand Hotel, 10th St.

March 8 — 4:49 P. M. — House — Cox Marine.

March 9 — 1:00 p. m. — Misc. — Methodist Church.

March 11 — 10:20 A. M.—Misc. — W. T. Cooke School.

No. Fires This Date Last yr.	90
No. Fires This yr.	81

Fire prevention is a year round job. One person dies every 28 seconds because of fire. Three-fourths of those are children. DON'T LET ONE OF THESE BE YOURS!

Kingman Reef, approximately 1,000 miles south of Hawaii, is 150 ft. long by 1207t. wide. It was discovered by Capt. W. E. Kingman in Nov. 1853.

QUESTION

Editor
Virginia Beach Sun - News
Virginia Beach, Va.
Dear Sir:

I have a question to propound: Am I the naive one, or could it be Messrs. Heath and Malbon?

At their much-publicised meeting recently, the "antis" Mr. "Butsie" Heath most loudly declared that there were 100 dives and what-not other places of iniquity in Princess Anne County. Now —and this is a side question — where did he get his information? It would seem most logical that it came from one of two sources, or both, i.e., personal knowledge, or his side-kick, one C. Roger Malbon, who, being sheriff, should be in a position to know. And if he does know, why does not he, as head of the law-enforcing department of the county, go after them?

To get back to my original query: Am I naive enough to believe Mr. Heath without wondering about Mr. Malbon's duties, or are Heath and Malbon naive enough to believe I, and thousands of others, won't associate the two propositions—law breakers and the duties of the sheriff?

B. Wildered

ASKS FOR TRUTH

To the Editor
Virginia Beach Sun - News
Dear Sir:

I was reading in your "Cracker Barrel" colmuns a few weeks ago the report that C. Roger Malbon, our esteemed sheriff, was responsible for the wreck of a borrowed car. Who was with the redoubtable sheriff at the time? Was it someone whose company he perhaps should not have sought?

Is it true that he wanted a third person, not the owner, to take responsibility for the wreck against the defenseless tree?

Anyhow, Friend Roger has not seen fit to deny the report that he wrecked the car and tried to egt the third party to admit fault.

Maybe he's too busy having his picture taken with his cohorts of the anti ticket to reply, or perhaps (heaven forfend!) maybe he maybe he can't deny it.

T. T. M.

APROPOS?

Editor
The Sun - News
Virginia Beach, Virginia
Dear Sir:

I'm just a housewife, and sometimes wonder if I should take an interest in politics, but as my hubby says, the ladies have to live under the same officials as the men folks, so I am sending you this clipping I recently saw in another paper of the state.

I got to wondering if maybe the Dun machine candidates, who thus far have been unable to come up with a platform, might not want to adopt this for that platform, it seems to be so typical of them.

Hehe it is:

The Clipping

WAYS TO DESTROY
YOUR TOWN

Here are some ways to ruin your town. They were compiled by the Sedalia, Mo., Democrat:

Don't pay taxes. Let the other fellow pay his. Vote against taxes. Then fuss because the streets are not kept up.

Never attend any of the meetings called for the good of the town. If you do, don't have anything to say. Find fault with everything that was done.

Get all the city will give you and don't give anything in return. Write unsigned letters to the editor demanding more for your tax money.

Talk cooperation, but don't do any work for your city unless you get paid for it. And by all means refuse to serve unless they make you chairman.

Never accept an office. It's easier to criticize than to do things. Accuse anybody who serves in an elected office of being a publicity seeker. (Or a crook.)

Don't back your fire department or your police department. Don't thank them or the policemen for endangering their lives that you might have a safer town in which to live. Demand special treatment; raise cain if anybody expects you to obey traffic and parking laws.

Don't do anything for the youth of the town. Criticise them as potential delinquents. Keep your feet on them. Encourage them to move away when they grow up.

If you have good town leaders, don't follow them. Take a jealous attitude and talk down everything they do.

Don't say anything good about your town. Be the first to point up its shortcomings. Pretend that if trouble comes your way it will be the residents of some other town who will visit you while you are ill; bring in their fire department if your home is burning; comfort you if you lose a dear one; stand back of you in disaster.

And don't support your local retail stores and industries. Claim the prices and service in stores of other towns are better. Claim industry and its payroll hurts the town. But if you need a donation, ask your local stores and industries for it. Expect them to back you, but don't back them.

If these steps don't ruin your town, it isn't your fault.

Respectfully,

Mrs. V. F. B.

Editor
Virginia Beach Sun - News
Dear Sir:

I recently read with interest in the Ledger-Dispatch a statement reputedly to have been made by Sheriff C. Roger Malbon. At a recent political rally he is quoted as saying, "The Ticket for Princess Anne and the Administration forces want to avoid 'mud slinging' in the campaign, but if the records of Administrative appointees and elected officials have to be dug out of the mud, you know who put them there."

Now this being a political harangue, one might tend to ignore such a statement from any less of an authority on mud. I think, however, we should consider the statement for what it is. During his many travels around the county in search of "brewers of illicit vintage," I feel sure that he must have fallen inadvertently into a pig sty by mistake. Since it seems to me that the type of mud he and his cohorts are already slinging is the same as that usually found in a pig sty, I find myself wondering if the good sheriff has ever discovered the bacteriological benefits to be derived from a cake of soap. The situation also brings to mind the old saying, "Cleanliness is next to Godliness." How ungodly can one get, Sheriff?

A. B. F.

REPORTS BOOTLEGGER TO SHERIFF

Dear Sir:

After reading charges and accusations made or supposed to have been made by the sheriff of Princess Anne County and others running for office there, I feel it my moral duty to tell the good people of Princess Anne of an incident that happened to me in the sheriff's office about four months ago, so here goes: I went to the sheriff and asked him if he would like to know of a bootlegger and where to find him. He said he would, so I told him who he was, and where to find him. I also told the sheriff that the bootlegger had told me that he sold liquor, and no little of it, and that he kept a double-barrelled shotgun loaded with buck shot, and that he did not want to be bothered. I told the sheriff that he might be dangerous, so the sheriff asked me if he had a bed in the place. I told him I did not know, but that I knew it was not the bootlegger's home. The sheriff said, I imagine he has a bed there, so, if he does, there is not a thing we can do.

I said, Do you mean to tell me that having a bed in a place gives a man a license to sell liquor? The sheriff answered, No, but where one has a bed, he is allowed to keep his liquor.. I said, Well, this man says he sells three hundred pints or more a week, and I don't believe anyone is allowed to have or keep that much in their place even if they had a house full of beds, so the sheriff said, Well, we better not fool with him. I will not say just what I thought, but I left, and the bootlegger has not been bothered to this time.

W. L. Hughey

Dear Mr. Editor:

Do you not think the erudite Notre Dame editor of the Sun-News oughta tell hispolitical contributor pals that he reserves right to edit their letters before printing?

Frinstance:- In this weeks issue "A.B.F." was probably referring to Hitler's book entitled "Mein Kampf" when he tossed in that reference to "Mien Campfh"

And — I'll betcha that "Believer in Fair play" meant "irrelevant" even if he did think it is spelled "irrevalent" He probably has a "cupalo' on his house and a "perculator" in the kitchen.

The organization "University" set must surely be disgruntled at the thought that we dissidents are allowed to think that their crowd is a low group of illiterate muckers, Hay?

Tsk, tsk, tsk.

L. A. Weary.

3/11/'55

• • •

(Another "tak." It might be noted in passing that ye editor is not a Notre Dame man, but rather a University of Michigan Wolverine. And he did learn a bit about punctuation even before he got to Ann Arbor. Incidentally, we are pleased to learn that Mr. Weary believes in fair play. But does he know that there are such things as typographical errors—even in the highly - touted opposition press?—Ed.)

AMOS SAUNDERS IN EXERCISE ROUNDUP

Pfc. Amos L. Saunders, 23, husband of Mrs. Joyce Saunders, of Creeds, recently participated in Exercise Roundup, an army training maneuver in Austria.

WINNER TENTH NATIONAL SAFETY POSTER CONTEST

CROSSWORD PUZZLE

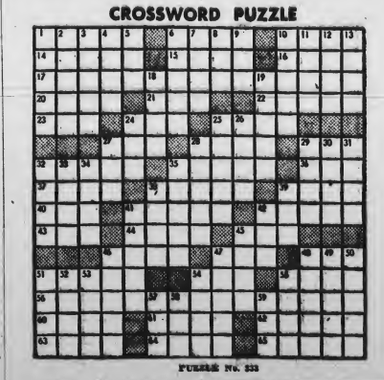

PUZZLE No. 333

ACROSS

1 Halls
6 Feminine name
10 Loose sleeveless outer garments of Arabs
14 Presiding officer of an assembly
15 Deposited
16 A Hottentot
17 Treatment in a healing institution
20 Teutonic giant (var.)
21 Consumed
22 Saltpeter
23 Beast of burden
24 Tree yielding cruche
25 Stoke
27 Land measure
28 Corbelled
29 Dry
32 Broadly humorous comedy
35 Not
36 Chinese pagoda
37 Come to earth
38 Cavalry sword
39 Extra building
40 Card game
41 Part of window (pl.)
42 Foremost
43 Allow
44 Fish
45 Parcel of land
46 Rotating part of machine (pl.)
47 Observe
48 Cornish profit: town
51 Bend over
54 Card under jack
55 Silkworm
56 Forecordinations
60 Repose
61 Trieste wine measure (pl.)
62 Get up
63 Colors
64 Gone by
65 Thrust back

DOWN

1 Paint vessel
2 King of Lesbos
3 Kilns
4 Clinch
5 Fortunate in India
6 Lifesprite of Man
7 1001 (Rom. num.)
9 Cutting tool
10 Treats against
11 Lure
12 God of love
13 Rational
18 Wooly
19 Tooth
26 An insect in Northern Islands
29 Mud-green
30 State positively
31 Part of play
33 Valuable fur-bearer
34 Author of "Ben Hur"
36 Hearing organs
37 Jargon
38 Season of year
39 Succulent plant
40 Unruly outbreak
43 Moves along on foot
44 Thread
46 Small portion
47 Pious
48 Sherry
49 River of Asia
50 System of signals (pl.)
47 Upper house of French legislature
48 Body of cavalry
49 Wash in clean water
50 Artist's stand
51 Went fast
52 Shallow pottage
53 Bacteriologist's wire
54 Metal conductors
55 Ireland
57 Bribe
58 Malay powder coin
59 Pitch

Answer to Puzzle No. 332

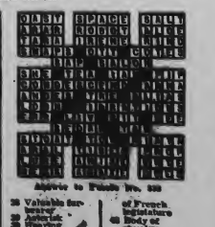

Snow White Girls Take Title; Win Over "Queens"

The Snow White Laundry lassies retained their Virginia AAU Basketball Championship but only after putting up two battles with teams given little chance of springing an upset.

In a Semi-Final tilt that carried much interest Snow White got off to a six point lead against the Virginia Beach Surf Queens and then had to battle the smaller girls for the next two quarters on about even terms. Then in the final quarter the pace of playing against a more experienced and stronger bench caught up with the Queens who were playing their first tournament, and Snow White girls went on to a 36-23 victory.

Topsy Dahn and Beverly Malbon led the way for the Surf Queens, Dahn leading all players with 15 points and Malbon though playing for three quarters with four fouls against her kept her team in the battle and pitched in five points besides playing a fine defensive game.

Donna Doyle and Carol Kauffman had eleven points each for Snow White who was held to one of its lowest scores of the season.

In The Finals on Sunday afternoon, Snow White turned back a determined bunch of Pearl Laundry girls who led most of the way, only to have the height and tournament experience of the Show White lassies come through in the last quarter with 13 points for another State Championship. Halftime score was 17-14 in favor of Pearl Laundry.

Pearl Laundry had the tournaments outstanding player in little Shirley Southerland a half pint dynamo who was the darling of those in attendance as she tied up the larger Tidewater girls time and time again and scored seven points for her teams losing effort.

The Virginia Beach Surf Queens overcame the Tournaments second seeded Norfolk Merchants first half lead and went on to a 28-25 victory that provided the newest Virginia Beach sextette with the Consolation Trophy. The Queens also placed two players on the All State team. Topsy Dahn and Beverly Malbon were chosen to the honor group. Donna Doyle, Ann Thompson and Patsy Smith of Snow White were also selected. Alice Sadler and Barbara Waldis of the Norfolk Merchants were other Tidewater girls to be named to the All State team.

Little League Elects Officers

The Little League Baseball elected officers and committee's meet Monday evening at 8:00 p. m. at the Virginia Beach High School.

Highlights of the meeting included the voting of dividing the city and surrounding area into two leagues of four teams each. One league being the American league including 26th Stret, north to Fort Story, Laskin Road and Birdneck Point, the second league, called the National League includes 25th. Street south to Camp Pendleton. These are the approximate boundaries and a location map will appear in our next issue.

A committee was organised to select uniforms for the Little League Players, also they plan to secure coaches in a few weeks to work with the players and teach them the fundamentals of baseball.

The sponsoring committee made a report on their progress and have achieved 6 out of 8 sponsors.

J P. White was elected chairman of a committee for getting managers and assistant managers for the teams. Anyone interested in managing can contact Mr. White — Phone 2779. The managers selected will be screened by the Board of Governors for approval.

COSTUME BALL FRIDAY

The Intermediate Cotillion will meet on Friday, March 25, at 8 o'clock at the Jefferson Hotel.

This will be a costume affair, and each participant is requested to arrive dressed as a famous person either real or fictional, living or dead.

Chaperones for the evening will be; Mr. and Mrs. Robert Baldwin, Mr. and Mrs. Pierce Croonenbergh, Capt. and Mrs. Richard Kane, and Mr. and Mrs. Joseph LaGiglia.

BOXING SHOW NEXT TUESDAY

Members of any Masonic body, their wives, sweethearts, sons and daughters are invited to be the guests of Khedive Temple for this Third Annual Shrine Boxing Show. At the Shriner's Boxing Show, Norfolk Municipal Auditorium March 22, 1955 - 8:00 p. m..

aBnd Concert — 7:30 P. M.

Admission to be by 1955 Blue Lodge card.

Nobles Eddie Myers, Charlie Ford and Bill Brennan are arranging a top flight card featuring some of the outstanding fighters in this area from the various branches of the service, including fighters from the ships now in port.

On the ALLEYS

VA. BEACH CHURCH LEAGUE

London Bridge Baptist No. 2 team led by Earl Capps with a 329 set won two out of three games from Oceana Methodist No. 2 team. Walter Hutchins' 324 set was tops for Oceana. London Bridge Baptist No. 1 team with Issie Lawrence rolling a 333 set won two out of three games from Va. Beach Methodist No. 1 team. Herman Allen's 328 set was best for the Methodist.

Va. Beach Baptist team led by Charlie Dant with a 336 set won two out of three games from Lynnhaven Presbyterian No. 1 team. Although Jack Cake rolled a 340 set for Lynnhaven, Lynn haven Presbyterian No. 2 team won three games by forfeit from Va. Beach Methodist No. 2 team - Duck Reid's 319 was high. Oceana Methodist No. 1 team led by Foy Casper with a 293 set won two out of three from London Bridge youths Harold Smithson's 292 was tops for the youths.

High Ind. game—Herman Allen 138

High Ind Set—Jack Cake 340

High Team Game— London Bridge Baptist No. 1 546

High Team Set—London Bridge Baptist No. 1, 1537

PRINCESS ANNE COUNTY CHURCH LEAGUE

Tabernacle Ladies team led by Anita Capps with a 302 set won all three games from Charity No. 3 team Lanky Malbon's 211 for two was best for Charity.

Charity No. 2 team led by Earl Capps with a 321 set won two out of three from Bethel team although George Baier rolled a 330 set for Bethel.

Calvery Presbyterian team with Milton Strawhand rolling a 306 set won two out of three from Charity No. 1 team E. Blake's 272 set was best for the losers.

Tabernacle Men's team led by Marshall Whitehurst with a 319 set won two out of three from Oak Grove Men's team. John Whesdos' 304 set was tops for Oak Grove. Emmanuel Ladies team led by Frank Williams with a 324 set won two out of three from Oak Grove Ladies' team. Bessie Lee Salmons' 289 set was best for the losers.

High Ind. Game—George Baier 135

High Team Game—Bethel Ladies 556

High Ind Set—George Baier, 330

High Team Game—Bethel Ladies, 1493.

Atlantic Cleaners team won all three games by forfeit from Colonial Stores, Inc.

Jackie Walcott rolled a 313 Set. Hcbeck's team with Imogene hitt rolling a 294 set won all three games from T. V. Sales & Service team. Mary Cohill's 261 was best for the losers. Bank of Va. Beach team led by Ivy Whitehurst with a 305 set won all three games from the Beauty Box team. Dot Millar's 279 was best for the Beauties. Doyle's Real Estate team led by Edith Allen with a 296 set won two out of three from Leading Beauty Salon team although Babe Ammons rolled a 302 set for the Beauty girls.

Ray's Variety team led by Lou Cashman with a 308 set won two out of three from Ciola's team Jean Davis 280 set was tops for the losers. Merkles M. B. I. team with Ruth Mangus rolling a 334 set won two out of three from Schoen's Pet Hospital team, Frances Hill's 301 set was tops for the Pets.

High Ind game—Ruth Mangus 129

High Ind Set—Ruth Mangus 334

High Team game—Ciolas' 479

High Team Set—Atlantic Cleaners, 1383.

Four teams from the Wesleymen Bible Class League Norfolk journeyed to Va. Beach Saturday night bowling four Va. Beach Church League teams. Five games total pinfall on the handicap basis:

The Wesleymen score	9853
Va. Beach	10227

Giving the Beach boys victory by 374 pins.

High Ind game—S. W. Griffin—147

High Ind Set.—S. W. Griffin — 558

High Team game— Wesleymen No. 3 — 577

High Ind Set — London Bridge Bapst. No. 2—2582

March 26th, seven o'clock the Va. Beach boys will go to Ida Simmons Bowling Alley in Norfolk for a return match.

'Round Robbins Corner

By E. M. NICHOLS

MRS. C. HAMNER HONORED AT SHOWER

Mrs D. J. Harriott of Thorogood Road entertained at a stork shower Friday evening in honor of Mrs. C. Hamner. In addition to the guest of honor, the guests included Mrs. B. Suttis, Mrs. W. McCormick, Mrs. S. Dzimitrovitz, Mrs. J. Bullock, Mrs. P. Hickman, Mrs. E. Barnes, Mrs. D. Woodworth, Mrs. C. Bray and Mrs. A Nichols

PERSONALS

Mrs. M. C. Bryant returned from Jacksonville Florida recently where she visited her daughter and son in law.

We are happy to welcome the following folks who have made their new homs on the corner: The K. McDermotts, the E. Barnes, The B. Watts, The F. Davis's, the E. Deweys, the D. Gaines, the T. Wiltshires and the R. E. Lees.

Mrs. Evelyn Slezak is adding a feminine touch to the Barber Shop.

COSTUME PARTY AT FORT STORY ON FRIDAY

The Military Junior Assembly will hold a costume party in the Balinese Room of the Fort Story Officers' Club at 8:30 o'clock tomorrow night. Costumes will be either "comic strip" or "shipwreck."

Junior hosts and hostesses will be Misses Ann Fyfe, Becky Edwards, Betsy Southerland, Helen Davis and Betsy Ward, with Richard Pratt, Jr., Charles Meachum, Ashley Tyler, Jr., Clinton Walker, Bailey Swertfeger, Miles Chappell, Jr., and Mahone Tarrall.

In the receiving line will be Commander and Mrs. J. B. Rutter, Commander and Mrs. Edmund Jones and Mr. and Mrs. A. Brooke Taylor.

Sir Walter Raliegh, an English courtier of Queen Elizabeth's time, paved the way for the settlement of America.

EAST OCEAN VIEW

OCEAN VIEW AND PA LADIES BATTLE TO TIE

Women from Ocean View and Princess Anne battled to a 4½-4½ draw in a team match of golf. Helen Hicks and Edna Lackie of Ocean View fired the best ball score of 64, while Princess Anne's Catherine Clark and Hulda Barnum posted a best ball of 70.

However, the Ocean View "B" team was successful, topping the Princess Anne team 9-0, behind a best ball 72 fired by Mabel Marshall and Jerry Kledzid.

WINS PRIZE IN CONTEST

Mrs. Maye won third prize in the cake baking contest at Price's. Her prize was an electric mixer. The cake that won her the prize was an eggnog angelfood cake.

Mrs. Maye is a resident of 3rd Street, East Ocean View.

SCHEDULE FOR RECREATION CENTER

The schedule for the Ocean View Recreation Center this week will be:

Thursday, March 17—3:30 p. m., dance class.

Friday, March 18—7:30 p. m., Junior Club dance.

Saturday, March 19—7:30 p. m., Teen-Age Club dance.

LADIES OF FLEET RESERVE GIVE PARTY AT HOSPITAL

The Ladies' Auxiliary, Fleet Reserve Association, Unit 60, Ocean View, gave a party for the boys at the Naval Hospital, Portsmouth, on March 8. Games were played and refreshments served.

Mrs. Joy Brendwis is president of the group. Assisting at the party were Mr. and Mrs. Floyd Weggent, Mrs. William Wooldridge and Mrs. George Gold.

BIRTHS REPORTED

Born to Mr. and Mrs. Thomas F. Arbster, 618 West Ocean View Avenue, a girl.

Born to Mr. and Mrs. John T. Hansen, 1051 West Ocean View Avenue, a boy.

Born to Mr. and Mrs. Manning E. England, Jr., 2904 East Ocean View Avenue, a girl.

Garden Club Sees Color Film

A meeting of the Cavalier Garden Club was held Monday, March 14 at the Sir Walter Hotel.

Mr. E. W. Turner, Landscape Engineer, Department of Highways, entertained the members with a movie in technicolor. The Club voted to enlarge the associate membership from ten to fifteen, so that those who are unable to attend regularly can, if they desire, become an associate member.

Mrs. Clinton Woodhouse and Mrs. Preston Hix, judges from the Virginia Beach Garden Club, judged the arrangements and specimens, awarding ribbons to the following:

In the arrangement class, Mrs. F. G. Barham, gold; Mrs. W. G. Saunders, Mrs. F. G. Barham and Mrs. E. A. Hoffmeister, blue; Mrs. C. M. Rau, yellow.

In the specimen class, Mrs. C. M. Rau, gold; Mrs W. G. Saunders, blue; and Mrs. Wm. F. Crockett, yellow.

The battle between the Monitor and the Merrimack took place at Hampton Roads, Virginia.

With the GIRL SCOUTS

The Girl Scouts of Virginia Beach will have their first rally at the Virginia Beach High School, Saturday, March 26, from two to four in the afternoon. Brownie Troops, Intermediate Troops, and Senior Troops will participate.

The public is invited, as well as scouts and their parents. Guests will include the Princess Anne District Committee, representatives from the Girl Scout Norfolk Office, and heads of Civic Clubs at Virginia Beach.

The theme for the rally will be "Outing in Girl Scouting." The program will be as follows:

Presentation of Colors — Welcome and Introduction of Guests — Group Singing — Outdoor Skit, Troop 232 — Brownies Sing — Indian Camp Fire, Troop 214 — American Folk Dance, Troops 200 and 211 — Dance of the Islands, Troop 251 — Awards — — Presentation of World Friendship Funds — Closing; Taps and Girl Scout Prayer.

The hostesses will be from Troop 205, and the ushers from a Fort Story troop. Alyce Savage, from Troop 205, will be narrator.

Each troop will have an exhibit showing various arts and crafts accomplished during the past year. These exhibits will be on display in the cafeteria, to be seen after the program, while refreshments are being served.

The Rally Committees consist of the following:

Rally Chairman — Mrs. Junior Batcheler; Rally Co-Chairman — Mrs. John Tucker; Invitations — Mrs. H. Ladley; Ushers — Mrs. W. F. Maney, Jr.; Stage — Mrs. W. A. Warren; Table Decorations — Mrs R. Cherry & Mrs. J. Standing; Exhibits — Mrs. T. James and Mrs. L. Smith; Refreshments — Mrs. R. Barr, Jr. and Mrs. W. Ray; Publicity — Mrs. Frank DeBerry, Jr.

4-H Club Girls Luncheon Guests

The girls participating in the District Contests were guests of a luncheon in Petersburg on March the 5th, beginning of National 4-H Week. The four girls attending from Princess Anne were Lillian Parsons, Doris Humphries and Carolyn Charles from Princess Anne High School; Carolyn Clarke, Courthouse Club and Sandra Wiseman from the Kempsville 6th and 7th grade club. Awards were made to all girls who participated in various homemaking contests held last fall. Also the District Winners were announced as follows:

Junior Winners:

Home Improvement — Rebecca Robertson, Chesterfield County; Canning - Lucy Perkins - Price George County; Clothing Achievement - Loretta Gleaning, Norfolk County; Style Dress Revue - Shirley Williams, Southampton County; Food Preparation - Alice Hayes, Chesterfield County; Bread - Maureen Tomlinson, Chesterfield County; Poultry Consumption Team - Mary Ann Collie and Brenda Brewer, Mecklenburg County; Poultry Consumption Individual - Mary Kanipe, Nottoway County; Frozen Foods - Loretta Glenning, Norfolk County; Dairy Foods Team - Mary T. Rainey and Martha Moore, Dinwiddie County; Dairy Foods Individual — Deane Cofer, Surry County.

Senior Winners:

Home Improvement - Joyce Sidivy, Dinwiddie County; Canning - Beryl Jean Robertson, Chesterfield County; Clothing Achievement - Nancy Bowlin, Amelia County; Style Dress Revue - Peggy Childress, Amelia County; Food Preparation - Lois Norton, Nottoway County; Bread - Faith Young, Norfolk County; Frozen Foods — Florence Lee Daniel, Mecklenburg County; Dairy Foods — Ind. - Betty Culliton, Nottoway County; Laundry - Dorthea Lopsey, Greensville County;

Otelia Westbrook from Nansemond the National Clothing Achievement Winner was toastmistress. Entertainment was provided by a quartet from Prince George County and Sandra Wiseman from Princess Anne County.

This 4-H work is sponsored by the U. S. Extension Service and carried on by leaders in communities and extension agents. In Princess Anne, there are fourteen clubs with nearly eight hundred mmbers. These are all carrying at last one project. In twelve clubs the whole club is carrying one project as a club. Some of these are Home Grounds Beautification, Safety, Farm and Home Electric.

The president of the United States should be addressed as Mr. President or Sir.

Prices from 3.95 to 6.95

BLACK PAT. and WHITE

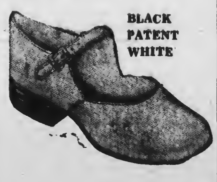

BLACK PATENT WHITE

Black and White and Brown and white

BLACK PATENT WHITE

MANY OTHER STYLES AND COLORS TO CHOOSE FROM

Russell & Holmes

1908 Atlantic Avenue

"JIM BO", IT SWIMS

INTRODUCING

JIM BO—the most sensational invention in the history of fishing—the artificial minnow that swims. No more live bait to buy. This is the lure sensation of the 20th century.

IT SWIMS—no springs, uses no fuel; it swims as long as you leave it in the water. Swims by unique process of balance and gravity. Fish any desired depth—in lake, stream, gulf, bay. Any fish that will strike a minnow will strike JIM BO. This is no gadget. Looks and swims like a live minnow.

This is the lure of all lures—beautiful silver leaf plastic. Buy one for your friends also. Satisfaction guaranteed. Send $1.00 only, for each lure. Send check or cash. We pay postage. Sold by mail only.

J. & R. TACKLE CO. P.O. Box 741, Largo, Fla.

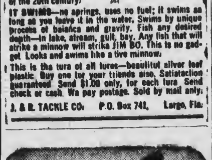

When you watch these TV Boxing bouts
With the fighters swingin' hooks and clouts
The moment that bell begins to sound
It's Pabst Blue Ribbon . . .
from the very first round.

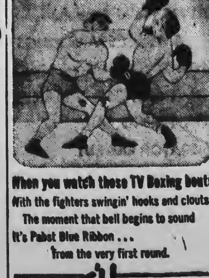

finest beer served anywhere!

Distributed with pride by

VIRGINIA BEVERAGE CO.

Trade Marks Reg. U. S. Pat. Off. PABST BREWING COMPANY Milwaukee, Wis.

5 GREAT JOHNSON SEA HORSES at Cox Beach Marina — 31st St. Extended

Your Johnson Sea Horse is Here. Come in Today and Take Your Pick.

1955 CITY AUTOMOBILE LICENSES ARE NOW ON SALE AT TREASURERS OFFICE — CITY HALL

LEWIS E. SMITH
TREASURER
Va. Beach, Va.

NEW - FAST - SCHEDULE
KIPTOPEKE BEACH - LITTLE CREEK, VA.
AUTOMOBILE - TRUCK And Passenger Ship
YEAR ROUND FERRY SERVICE
On Highway US 13—Distance 21 Miles Crossing Chesapeake Bay
Crossing Time 1 hour 25 minutes

SCHEDULE
Effective May 1, 1954
Eastern Standard Time
Subject to Change Without Notice

North Bound LEAVE Little Creek, Va. (Nr. Norfolk)	DAILY	South Bound LEAVE Kiptopeke Beach, Va. (7 1-2 Miles Below Cape Charles)
2:00 A. M.	22 Daily Round Trips PLUS 9 Additional Round Trips as Traffic Demands RADAR EQUIPPED SHIPS	2:00 A. M.
4:00 A. M.		4:00 A. M.
6:00 A. M.		6:00 A. M.
7:00 A. M.		7:00 A. M.
8:00 A. M.		8:00 A. M.
9:00 A. M.		9:00 A. M.
10:00 A. M.		10:00 A. M.
10:55 A. M.		10:55 A. M.
11:50 A. M.		11:50 A. M.
12:45 P. M.		12:45 P. M.
1:40 P. M.		1:40 P. M.
2:35 P. M.		2:35 P. M.
3:30 P. M.		3:30 P. M.
4:25 P. M.		4:25 P. M.
5:20 P. M.		5:20 P. M.
6:15 P. M.		6:15 P. M.
7:10 P. M.		7:10 P. M.
8:05 P. M.		8:05 P. M.
9:00 P. M.		9:00 P. M.
10:00 P. M.		10:00 P. M.
11:00 P. M.		11:00 P. M.
12:00 MN		12:00 MN

24 Hour Lunch Counter Service—all ships
Dining Room Service 6 A. M. to 9 P. M.
Passengers 75c Automobile $3.00
Plus Federal Transportation Tax
Truck Rates on Application; overhead clearance, 13 feet.
FASTEST ROUTE FROM PINES TO PALMS
This route avoids all city congestion
VIRGINIA FERRY CORP.
P. O. Box 120—Norfolk, Va.

GETTING UP NIGHTS

If worried by "Bladder Weakness" (Getting Up Nights (too frequent, burning or itching urination) or Strong, Cloudy Urine) due to common Kidney and Bladder Irritations, try CYSTEX for quick, gratifying, comforting help. A billion CYSTEX tablets used in past 25 years prove safety and success. Ask druggist for CYSTEX under satisfaction or money-back guarantee.

LOOK MOM... NO HANDS!

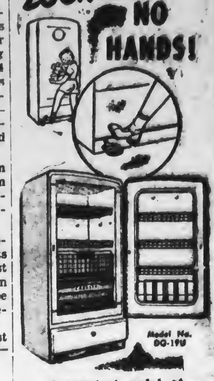

Convenient pedal at base of door opens door at a touch of your toe—CONVENIENCE when your arms are loaded!

ALL NEW CROSLEY SHELVADOR 19 Cu. Ft. Upright FREEZER

Stores as much as 600 pounds of food in less than one square yard of floor space. See it today!

$599.95

Lewis Appliance Center, Inc.

Virginia Beach Blvd. and Kempsville Road

WE REPAIR

- Television sets
- Radios
- phongraphs
- toasters
- tape recorders
- cleaners
- HiFi equipment
- irons
- public address systems
- Inter-com. systems
- FM - TV antennas

An mos' everything electric

Louis L. Fox

TELEVISION APPLIANCES
226 17th Street

SALES — SERVICE
PHONE 3366

— OCEANA AREA NEWS —

SOPHIA SUE MACON TELEPHONE 1169-M

PRIZES AWARDED BEST JITTERBUGGERS

Myra Craddock and Lyman Lawrence were winners of the jitterbug contest held last Saturday night at the Teen-Age Club dance at the Oceana Fire Station. Miss Craddock was presented an orchid corsage and Mr. Lawrence a cash award.

Similar contests will be held at the next three teen-age dances, with a two dollar award to be made to each winner, girl and boy. The grand final will be held at the fourth dance, the winners to be given five dollars each.

Approximately 100 teen-agers in the area attended last Saturday night's dance. Chaperones for the evening were Mr. and Mrs. Robert C. Davies, Mrs. Williamson and Mr. and Mrs. Charles F. Kadas. Admission is 50 cents per person. All teen-agers of the area are invited to attend.

At a meeting of the Oceana Teen-Age Club Sunday afternoon a recreational program was conducted. The regular business session will be held next Sunday afternoon.

SCHOOL MENU
Week of March 21

Monday: Vegetable-beef soup, crackers; hot dog on roll, mustard, onion, relish; milk; homemade cake.

Tuesday: Roast beef; mashed potatoes; green lima beans; bread and butter; milk; cookie.

Wednesday: Italian spaghetti; meat sauce; green peas; bread and butter; milk; cookie. Or—Salmon croquettes; pinto beans; green peas; roll and butter; milk; cookie.

Thursday: Hamburger on roll, mustard, onion, relish; green beans; potato chips; milk; cookie.

Friday: Tuna fish salad; macaroni and cheese; apple sauce; bread and butter; milk; cookie. Or—Tomato soup, crackers; peanut butter or cheese sandwich; milk; cookie.

GIRL SCOUTS HAVE WINDOW DISPLAY

In observance of Girl Scout Week, March 6-12, Girl Scouts of Oceana prepared and arranged a window display at the S&S Dime Store. The exhibits portrayed accomplishments of the local troops.

Good Lions Are Good Citizens, Says Jas. C. Hill

"To be a good Lion, you must be a good citizen. If a good citizen, you are automatically a good Lion," stated James C. "Jack" Hill, past director of Lions International, in the principal address before the Oceana Lions Club on their Charter Night, Tuesday of last week at the Princess Anne Country Club.

"As long as you are wearing the Lions button," Mr. Hill continued, "people are looking at you as a member of the largest, most serviceable club in the world."

On behalf of Lions International, Mr. Hill presented to Elmer Meeks, president of the newly organized Oceana Lions Club, and to John S. McFall, Jr., second vice president, trophies "to let them know how much their efforts were appreciated in organizing the Oceana club.

The Oceana club is the 200th Lions Club in the state of Virginia. The local group received its official charter in the Tuesday night ceremonies. The Virginia Beach Lions was the sponsoring club.

Nat Terry of the Exmore - Belle Haven club, District Governor of 24D, presented the charter, and outlined the duties of each officer in the Lions Club organization, stating that each Lion needed "three qualifications: courage, cooperation, and the ability to compromise."

Officers of the Oceana Club are: Elmer Meeks, president; Howard E. Gibbs, first vice president; John S. McFall, Jr. 2nd vice president; Harvey E. Frizzell, third vice president; John B. James, secretary-treasurer; J. Frank Malbon, Lion Tamer, and J. Colon Brothers, Tail Twister.

Directors are: Millard C. Butt, J. Frank Malbon, John H. Dennis, and A. C. Peel. Other charter members are: David A. Miller, James E. Moore, M. E. Padon, C. M. Tomko, Gordon B. Potter, C. M. Tynes, Gerald A. Verdon, L. B. Walker, William E. White, W. Atkins, J. H. Doyle, Jr., J. M. Kesler, Dr. M. H. Legum, J. F. Skillman, M. A. Welch, W. H. Wabab, E. C. Arendts, Peter M. Barbervitz, Garland M. Caffee, Dominick P. Ciola, Floyd T. Deary, Sr., Thomas S. Ferrell, Jr., Charles F. Kadas, DeKoven King and D. Murray Malbon.

OCEANA SCHOUTS HOLD NEIGHBORHOOD MEET

An Oceana Girl Scout Neighborhood meeting was held on Tuesday, March 8, at the Girl Scout Cabin. Attending were Scout leaders, assistants, troop committee members and interested parents.

The purpose of these metings, as stated by Mrs. Leonard Carter, neighborhood chairman, is to convey information as to what the Scout district is doing, any purpose they might have, or project they are conducting. Tuesday's group was particularly interested, said Mrs. Carter, in the maintenance of the Girl Scout cabin, which is located on Indiana Avenue. Plans were discussed to give a carnival in May, proceeds to be used to improve the cabin's facilities.

Mrs. Carter also announced a basic training course for Scout leaders has been started. All persons interested in participating in Scout work are asked to call Mrs. Carter, phone 2670, extension 285.

GIRL SCOUTS HOLD COURT OF AWARDS

Girl Scout Troop 201, Oceana, held a Court of Awards last Friday night, March 11, at Scott Memorial Methodist Church. Mrs. Jack Perkins, leader, and Mrs. Leonard J. Carter, assistant leader, were in charge of the ceremonies.

Those invested were Katie Fawcett, Linda Ward, Margaret Dowell, and Peggy Harlow. Receiving second class awards were: Elaine Carter, Dorothy Perkins, Virginia Drown, Peggy Harlow, Katie Fawcett, Judy Hall, Ruth Brown, Jean Ellis and Margaret Dowell. Proficiency awards went to other troop members. Following each group presentation, a skit was given, indicating some of the requirements for that particular award.

A covered dish supper was served prior to the Court of Awards to approximately 65 Girl Scouts, members of their families and friends. This was the first time a Court of Awards has been conducted with the parents of the Scouts in attendance.

Recently members of Troop 201 with their leader, Mrs. Perkins, and assistant leader, Mrs. Carter, motored to Williamsburg. A night was spent at the Williamsburg Lodge. The next day the Scouts made a tour of the historic city, visiting the governor's mansion, the capitol building, jail, powder magasine, apothocary shop and doctor's office, millineary shop, bakery, forge, Bruton Parish Church and the wig maker's shop. They also saw a film on Williamsburg at the Craft Shop.

Those making the trip were: Ruth Brown, Elaine Carter, Virginia Drown, Jean Ellis, Judy Hall, Katie Fawcett, Margaret Dowell, Betty Ann Rice, Mary Oliverio, Pat Troutman, Dorothy Perkins, Fran Newbern, Margaret Hiteshew and Andra Smith.

FELLOWSHIP TO HAVE SKATING PARTY

The Intermediate Youth Fellowship of Scott Memorial Methodist Church will entertain at a skating party on Saturday night at the Mercury rinks in Norfolk.

LOCAL BROWNIES HAVE INVESTITURES

Fourteen members of Brownie Troop 245 were invested at the Oceana Scout Cabin on Tuesday. Mrs. Donald Raher is leader of this troop.

On Saturday, members of the Brownie Troop 244 will hold an investiture. Mrs. Roy Newton is leader of this troop, with Mrs. W. H. Larson as assistant leader.

Brownies to be invested are:

Susie Whitaker, Karen Mattox, Sally Anne Newton, Linda Rehnback, Pamela Sue Larson, Mary Jo Rice, Sharon Michael, Elizabeth Oliverio and Jennie Reynolds.

LENTEN SERVICE AT CHAPEL TONIGHT

Another in the series of midweek Lenten services will be held tonight at 8 o'clock at the Eastern Shore Chapel, Episcopal, Laskin Road. The text of the sermon by the rector, the Rev. Henry C. Barton, Jr., will be "The Meeting of Our Needs," based on St. John 6: 1-14; 22-36.

PERSONALS

Mrs. A. D. Woodard of Ohio Avenue, Oceana, underwent an operation Sunday night at DePaul Hospital, Norfolk.

* * *

Mr. and Mrs. Elmer Meeks of Oceana, spent last weekend in Washington as guests of Mr. Meeks' sister and brother-in-law, Mr. and Mrs. Sol Goldstein.

* * *

Edward Turner Wright, of London Bridge, ministerial student at Randolph-Macon, underwent an operation on Monday at DePaul Hospital, Norfolk.

* * *

Mr. and Mrs. H. W. Ames, Sr., returned yesterday from a tenday vacation in Florida.

POT LUCK SUPPERS AT METHODIST CHURCH

Tuesday and Thursday nights there will be pot luck suppers at the Community Methodist Church for those who are taking part in the visitation evangelism program. Supper is at 6:30 o'clock and D. T. Wiseman is serving as chairman of the membership and evangelism work in the church.

Mr. and Mrs. Don Meadows have been called to Barboursville W. Va., because of the death of Mr. Meadows' father.

COOKE SCHOOL MENU
Week of March 21

Monday: Italian spaghetti; raw salad; roll; milk; ice cream.

Tuesday: Hot dog on bun; steamed cabbage; sliced peaches; milk; cookie.

Wednesday: Tuna on roll; corn; green beans; milk; half orange.

Thursday: Roast beef; turnip greens; french fried potatoes; roll; milk; cookie.

Friday: Chicken soup; half peanut butter or egg salad sandwich; half jam sandwich; milk; apple.

KEMPSVILLE AREA NEWS

MRS. SWINDELL POLLOCK TELEPHONE LO-5-0221

Mrs. Gerloff To Again Head Cavalier Juniors

Meeting in the Kempsville Baptist Church last Thursday, the Cavalier Junior Woman's Club re-elected Mrs. E. G. Gerloff, Jr., to serve another term as president. Other officers elected to serve with Mrs. Gerloff were Mrs. E. G. Middleton, Jr., first vice president; Mrs. Wilson Shepheard, second vice president; Mrs. William Rapp, corresponding secretary; Mrs. Jeff Wells, recording secretary, and Mrs. B. R. Middleton, treasurer.

The meeting opened with devotionals led by Mrs. Peter Bush.

Installation dinner plans were discussed, and Ivan Mapp, Princess Anne County civil defense coordinator, spoke on the civil defense set-up for the county.

The club also discussed plans for the meeting of the Tidewater District, Virginia Federation of Women's Clubs, held at the Cavalier Hotel Wednesday, and to which the Cavalier Club was hostess. Mrs. Joel Thompson and Mrs. Gerloff were the official delegates at the meeting.

Room Mothers Entertain

The room mothers of Mrs. Anne Morris' second grade room at Kempsville entertained at the home of Mrs. E. A. Nuchols, Providence Road, honoring Mrs. Morris and Mrs. Dozier, who has been room chairman for the year, and who is moving from the community.

Games were played and tempting refreshments were served by the hostess. Gifts wre presented to the guests of honor.

Those present in addition to the guests of honor were Mrs. J. A. Langhorne, Jr., Mrs. Frances Paxton, Mrs. H. L. Tew, Mrs. William Phillips, Mrs. Oneil and Mrs. Swindell Pollock.

BIBLE CLASS HAS DINNER MEETING

The Pollock Bible Class held its March meeting at the Baptist Church last week Wednesday. This was a dinner meeting.

COMMUNITY METHODIST CIRCLE MEETINGS

Circle meetings for the Community Methodist Church are announced as follows:

Rainbow Circle: March 24, 8 p. m., with Mrs. D. G. Wiseman, Burlington Road.

Betty Fairbanks Circle: March 24, 8 p. m., with Mrs. Ruth Miller, Burlington Road.

Douglas Newman Circle: March 22, 8 p. m., with Mrs. William Pitchugh, Acredale Road.

Ruth Circle: March 23, 1 p. m., with Mrs. Sally Long, Burlington Road.

Loyalty Circle: March 17, 8 p. m., with Mrs. Nancy Brown, Burlington Road.

MEN'S CLASS MEETS

The Fellowship Class of the Kempsville Baptist Chuch met last night at eight o'clock. H. A. Culpepper is teacher of this men's class.

JIM WELCH HAS ROLE IN NORFOLK PLAY

Jim Welch of Kempsville is to play an important role in the Norfolk Little Theatre production of "On Borrowed Time" to be presented the week of March 26-April 2.

The play was a hit on Broadway and in the movies. It was produced in New York in 1938.

Mr. Welch has been quite active in Little Theatre productions, having appeared in 14 plays.

S. M. FORSBERG WILL ADDRESS GARDEN CLUB

S. M. Forsberg of Norfolk will address the Kempsville Manor Garden Club at its meeting next Tuesday, March 22, to be held at the home of Mrs. E. L. Whitehurst at 106 White Oak Drive at eight p. m.

Mr. Forsberg will speak on "The Best Trees for Norfolk and Vicinity."

WILL SING CANTATA

The Baptist Church choirs are working on their Easter music. The adult choir and the young people's choir are working together on a cantata, "Christ Crucified" by Roger C. Wilson, to be presented Easter Sunday night.

Simmons Photo Service announce the opening of their Enlarged and redecorated PORTRAIT STUDIO with private reception and dressing rooms, PLUS recent addition to their staff of expert photographers, at 2303 Atlantic Avenue, next door to the Camera Shop. Their only premium is your complete satisfaction at a reasonable price. Come in, let them show you the finest portraits ever taken at Virginia Beach.

GLENMORE
KENTUCKY STRAIGHT BOURBON
86 PROOF
$3.45 4-5 QT.
$2.15 PINT
Glenmore
KENTUCKY STRAIGHT BOURBON WHISKEY
GLENMORE IS DISTILLED AND BOTTLED BY US!
GLENMORE DISTILLERIES COMPANY • LOUISVILLE, KENTUCKY

SAVE $120.45
When HESTERS Saves on Quanity Buying They Pass These Savings On To You. ALL SETS ARE BRAND NEW 1955.
General Electric TV
No Money DOWN
WITH YOUR OLD TV
YOU PAY ONLY 199.50
USE YOUR CREDIT
TOP TRAINED MEN
Are waiting to install your new GENERAL ELECTRIC TV
FOLKS
IF YOU ARE IN THE MARKET FOR A NEW T. V. BE SURE TO TRY G. E. BEFORE YOU BUY
HESTERS TELEVISION
207 — 17th st. — Phone 2293
Model 21c102 — 21" Console. GE Aluminized Picture Tube. Genuine Mahogany Veneer Cabinet REG. Price Reg. Price $319.95
YOURS FOR ONLY $199.50 and your old TV

Shaving Is Slicker Blade Changing Quicker
BUY Gillette BLUE BLADES IN HANDY DISPENSER with used-blade compartment
10 98¢ 10 49¢

LASKIN ROAD • 2 MILES FROM VA BEACH
Route 164
VA. BEACH Drive-In Theatre
LAST TIMES TONIGHT — "Knights of The Round Table" Color Robert Taylor - Ava Gardner; "TENNESSEE CHAMP" Shelly Winters
FRI. SAT. Mar 18-19 — "SUDDENLY" Frank Sinatra - Sterling Hayden; "WAGONS WEST" Rod Cameron - Peggie Castle
SUN. MON. Mar 20-21 — "THE SILVER CHALICE" COLOR Virginia Mayo - Jack Palance; "LOOPHOLE" Berry Sullivan - Dorothy Malone
TUES. WED. THUR. Mar. 22-24 — CinemaScope on Our GIANT 100 ft. Screen "GREEN FIRE" COLOR Grace Kelly - Stewart Granger; "TWO GUNS AND A BADGE"

ATTENTION!
Car And Truck Owners
PRE-SPRING SPECIAL
check-tune engine clean & adjust carburetor
INCLUDES:
CLEAN & RE-OIL AIR CLEANER
ADJUST VALVES (Solid Tappets)
CLEAN, TEST, & RE-SET SPARK PLUGS
CLEAN & ADJUST (Or Replace) IGNITION POINTS
TIGHTEN CYLINDER HEAD & MANIFOLD
SET IGNITION TIMING
CHECK GENERATOR OUTPUT
DISASSEMBLE, CLEAN, & RE-ADJUST CARBURETOR
CHECK TUNE-UP WITH ALLEN UNI-TUNER
(Latest Allen Tune-Up Equipment Used)
regular 10.50 (Parts Extra) special 8.00 (Parts Extra)
This Special Price Good on Chevrolet 6's Only Until March 24, 1955.
Special Price On Other Makes & Models, Also
Mention This Pre-Spring Special At
CLARK CHEVROLET CORP.
Phone. Virginia Beach 2286 — 605-607 17th St. Virginia Beach, Va. — Phone Norfolk MA 21531

Use CLASSIFIED ADS

W.T.E. Smith, 66 Dies at Home

William Thomas Elwood Smith, 66, died at the residence, 512 19th Street, Virginia Beach, Tuesday at 1:30 a.m.

A native of Cumberland County, he had been a resident of Norfolk and Virginia Beach for 34 years. He had been with the Payne Drug Company in Norfolk before acquiring an interest in the Barr Pharmacy, Virginia Beach.

He was a member of the First Baptist Church, Virginia Beach. He was also a member of Fitzgerald Lodge 299, A. F. and A. M., Scottish Rite Bodies and Acca Temple, all of Richmond.

Besides his wife, Mrs. Rosalie Gates Smith, he is survived by a daughter, Mrs. Dorothy Jane Wilson, of Petersburg; three sons, Lewis Elwood Smith, of Virginia Beach; Millard Guy Smith and John Thomas Smith, both of Norfolk; two sisters, Mrs. Mary Noel, of Farmville, and Miss Blanche Smith, of Los Angeles, Calif.; two brothers, E. Montague Smith, of Fredericksburg, and Lawrence Smith, of Farmville, and four grandchildren.

Funeral services will be conducted at the Hollomon-Brown Funeral Home tomorrow at 11 a. m. Burial will be in Hollywood Cemetery, Richmond.

AMUSEMENT PARK OPENS APRIL 2 AT OCEAN VIEW

Ocean View Amusement Park, Norfolk, Virginia, is scheduled to open its 1955 season on Saturday, April 2, 1955. A full crew of workmen have been employed for the past two months working in preparation for the opening.

Already the last section of the concrete boardwalk has been laid. A pipe railing is placed around the edge and concrete steps lead to the beach. This is the final section of the substitution of concrete for the former wooden boardwalk at the park. The total expenditure over the past five years for this item alone exceeds $100,000.

In addition, the Kiddie Park section has been enlarged a total of 5,000 sq. ft. to accommodate the former six rides and an addition of two more recently purchased.

We specialize in repair both power and hand lawnmowers. Also motor re-conditioning, sewing machine repairing and tool grinding (Scissors, knives, etc.) Joe E. Elliott, Birdneck Road. Telephone Va. Beach 1002-W. 6-5

DALE CARNEGIE

Carola Bell Williams

Carola Williams At High School

Carola Bell Williams, playwright and actress, will present her own original drama portraits in the Virginia Beach High School auditorium on Wednesday, March 23, at 8 p. m. Miss Williams is a graduate of Western Reserve University and has studied playwriting and acting under Prof. George Baker of Harvard, and also in the Harvard School of Fine Arts in New York with the speech artist Clara Davis. In her monologues, alone on the stage, she creates the magic mood of the theatre.

She will present in the program here, four plays, two of which will be "The First Woman Doctor" and "The Supreme Court." By a special arrangement with Miss Williams, no tickets will be sold, but there will be an opportunity for an offering of appreciation for expenses and honorarium.

VACATIONS IN TOKYO

Pvt. Richard R. Jefferson, 20, son of Louis Jefferson, Route 1, Bayside, Va., recently spent a week's leave in Tokyo from his unit in Korea.

Jefferson, a member of Service Company in the 7th Infantry Division's 17th Regiment, arrived in the Far East last June.

He entered the Army in September 1953 and received basic training at Fort Knox, Ky.

Mrs. Joe Batis, 892 Cedar St., Abilene, Texas, says she often heard us a child, "Look at those children, not a worry in the world." But she remembers that even before she started to school, she worried for fear something would happen to her mother. Her father died when she was eighteen months old, so her mother was her little world.

After she started to school, she had other worries. She was afraid she wouldn't pass in her school work. During her sophomore year in high school, the doctor told her that she was going to have a nervous breakdown if she did not get away from her school work for a while. So her mother took her on a two week vacation. This helped, but after a few weeks she fell into the same old rut of worry. She graduated and thus ended that line of worry, but didn't seem to help her condition, for when she went to work for the telephone company she was worried for fear she wouldn't do her work just right. She had two nervous breakdowns while working there. Why? Worry!

Then the one thing she had feared most, happened. Her mother died. Her world was shattered, but she was made to realize that no matter how much she grieved or worried about her mother's death, it would not bring her back.

Finally she ran across a book on wory which illustrated so many situations similar to hers, and which showed her how futile it is to worry, that she began thinking differently. Now, when she starts to worry, she breathes a prayer to God to take her worries from her — and He has never failed her.

Presiden Thomas Jefferson compiled a Bible for his own use.

OFFICE RECEPTIONIST
GENERAL OFFICE WORK
Pleasant Conditions — Good Salary
References Required
Write Giving Qualifications, Experience, Age, etc.
TO BOX S - 7, in care of Virginia Beach Sun - News

RESIDENT AGENT
Large organization writing all major lines of insurance has agency opening in Virginia Beach area. Optional company training program.
Will consider active part time man.
WRITE OR PHONE
RILEY E. SIMMONS
DISTRICT MANAGER
FARM BUREAU INSURANCE COMPANIES
733 Beach Street Ph. MA 2-5791 Norfolk 10, Va.

ALPHIN-HARRELL MOTORS INC.
PRINCESS ANNE COUNTY'S ONLY AUTHORIZED
MERCURY DEALER
Complete Service On All Makes Of Cars
Pickup and Delivery
Factory - Trained Mechanics
914 17th Street Phone 223 — Virginia Beach
Phone 22158 — Norfolk

● LEGAL NOTICES

NOTICE

Please take notice that on the 30th day of March, 1955, the undersigned will apply to the Virginia Alcoholic Beverage Control Board for a retail license to sell Beer for on and off premises consumption at Bayne Confectionery, 1604 Atlantic Avenue, Virginia Beach, Virginia.

Nellie Flanagan
t/a Bayne Confectionery
3-17-1t

Commonwealth of Virginia,
In the Clerk's Office of the Circuit Court of the County of Princess Anne on the 11th day of March, 1955.

BERNICE BEVERLY McBURNIE, Plaintiff
against
DON Q. McBURNIE, Defendant.

Order of Publication

The object of this suit is to obtain a divorce a viculo matrimonii from the said defendant, upon the grounds of desertion for a period of more than one (1) year. And an affidavit having been made and filed that the defendant is not a resident of the State of Virginia, the last known post office address being: Chesuncook Plantation, Piscataquis County, Maine, not resident of County, Maine. It is ordered that he do appear here within ten (10) days after due publication hereof, and do what may be necessary to protect his interest in this suit.

A Copy—Teste:
JOHN V. FENTRESS Clerk
By: E. H. Atwood, D. C.
Kellam & Kellam, p. q.
3-17-4t

LET THESE AMAZING
Business Tools
SAVE YOU MONEY!

MOORE REGISTERS AND STOCK FORMS FOR REGISTERS
An easy system for the use and control of multiple-part vocational records and other business forms.
"OFF-THE-SHELF" DELIVERIES
"THE RIGHT BUSINESS FORM FOR EVERY FORM OF BUSINESS"
Commercial Printing Dept.
THE SUN-NEWS
3108 Pacific Ave.
Phone 1877

● BABY SITTERS

BABY SITTER — Daytime, evenings, nights. Grandmother, experienced. Phone 3156-J. tf

● LEGAL NOTICES

CITY OF VIRGINIA BEACH
ZZONING NOTICE

Re: Application for a change of zoning, Site No. 2, plat of Linkhorn Park, from residence "A" to buisness district; and for a special permit to construct a gasoline filling station on said site.

A public hearing on the above application made by the Taylor Oil Co., will be held on Tuesday evening, April 5th, 1955, 8:00 p. m., in the office of the Virginia Beach Federal Savings and Loan Association, 210 25th St., Virginia Beach, Va.

Signed: W. H. TERRY,
Chairman, Zoning Board
3-17-2t

Commonwealth of Virginia:
In the Clerk's Office of the Circuit Court of the County of Princess Anne, on the 18th day of February, 1955.

GUY WELBURT DeFREHN,
against Plaintiff,
FRANCES ISABELLE DeFREHN,
Defendant.

Order of Publication

The object of this suit is to obtain a divorce a mensa et thoro to be later merged into a divorce a vinculo matrimonii upon the grounds of wilful desertion and abandonment. And an affidavit having been made and filed that the defendant is not a resident of the State of Virginia, the last known post office address being: 2501 Q Street, N. W., Washington, D. C., it is ordered that she do appear here within ten (10) days after due publication hereof, and do what may be necessary to protect her interest in this suit.

A Copy—Teste:
JOHN V. FENTRESS, Clerk
By: E. H. Atwood, D. C.
Richard G. Brydges, p. q. 2-24-4t

Commonwealth of Virginia:
In the Clerk's Office of the Circuit Court of the County of Princess Anne, on the 28th day of February, 1955.

MARION CLAUDE HOLLAND, JR.,
Plaintiff,
against
ARNIE VIRGINIA HOLLAND, Infant, etc.,
Defendant.

Order of Publication

The object of this suit is to obtain a divorce a vinculo matrimonii from the said defendant, upon the grounds of adultery, and in the event the evidence be insufficient for that purpose then to obtain a divorce from the said defendant upon the ground of her desertion, to be merged in due course into a divorce a vinculo matrimonii.

And an affidavit having been made and filed that the defendant is not a resident of the State of Virginia, the last known post office address being: C/o Mrs. Lottie Kitte, No. 2016 E. 23rd Street, Jacksonville, Florida, it is ordered that she do appear here within ten (10) days after due publication hereof, and do what may be necessary to protect her interest in this suit.

A Copy—Teste:
JOHN V. FENTRESS, Clerk.
By: E. H. Atwood, D. C.
Reuben E. Spandorfer, p. q.
3-3-4t

VIRGINIA:
In the Clerk's Office of the Circuit Court of Princess Anne County, on this 16th day of February, 1955.

ETHEL MAE REID COSTIN,
Plaintiff,
Vs. — In Chancery
LEWIS W. COSTIN, Defendant.

Order of Publication

The object of the above suit is for the plaintiff to secure a divorce a vinculo matrimonii from the said defendant upon the grounds of desertion for a period of more than one year.

An affidavit having been made and filed that the defendant is not a resident of this State, it is ordered that he appear before the Court within ten (10) days after due publication of this order and protect his interest therein.

Teste:
JOHN V. FENTRESS, Clerk
By: E. H. Atwood, D. C.
Roy Smith, p.q. 2-24-4t

ZIPPERS
• REPAIRED
• REPLACED
Complete Repairs on
HAND BAGS - LEATHER JACKETS - UMBRELLAS - LUGGAGE - GOLF BAGS - SADDLES
GRANE'S
REPAIR SERVICE
434 Union Street
NORFOLK, VA.

● LOST AND FOUND

LOST: Thoroughbred cocker spaniel. Black male with green collar, rabies tag, etc. REWARD! Phone 3406 J 3-17-1t

LOST: Male Sealpoint Siamese cat, wearing green bell collar. Has lame paw. Reward. Contact Mrs. Lambe, phone 1743-J. Birdneck Point. 3-17-1t

● HELP WANTED

HELP WANTED: ACCORDION TEACHER — Part time employment — choose your own hours. Apply Beach Music Company, 204 16th. Street, or Phone 1445 for appointment. 3-10-TFN

SALESMAN WANTED: Wanted — Man with car to sell and deliver household supplies in City of Virginia Beach. Full time. Good earnings. Can also use part time man. Write Rawleigh's, Dept. VAC 1000 - 270, Richmond, Va. 3-17-1t

HELP WANTED: Reliable white woman, to take care of four year old child for working mother. Phone 910 M or 3315. 3-17-1t

HELP WANTED: FEMALE: Women wanted. Temporary, six months. Mail Postcards. Good handwriting or typewriter. Box 47, Watertown, Mass. 3-17-4t

● MISCELLANEOUS

SEAMSTRESS desires sewing to do in her home. Dressmaking, alterations, draperies, etc. Phone 3866. 3-17-4t

SERVICE: All types commercial and household refrigeration also Laundromats. Dealer, for Westinghouse and Frigidaire. W. C. Johnson Refrigeration, 322 17th Street, Virginia Beach. Phone 1465 - (30 YEARS AT VIRGINIA BEACH) 9-9-TFN

MISCELLANEOUS: Stud available —German Sheperd. Champion and Canadian Grand victor. Ralph V. Hoheluft, Phone 544-J.

MISCELLANEOUS: Northeastern Tree Service, Inc. Trees trimed, topped or moved. Lot clearing. Any type tree work you need done. Phone Norfolk LO-52207 collect or write Route 2, Box 194, Lynnhaven, Virginia

Shop for the WHOLE FAMILY at the only DEPARTMENT STORE on the Beach
THE OUTLET
2018 Atlantic Ave.
Telephone Va. Beach 718

BAKED ENAMEL
AUTO PAINTING
24 Hour Service
$49.50-up
ONE YEAR GUARANTEE
JAMES BROS. MOTOR CO.
Oceana, Va. Phone 1362

HOME LOANS
Designed for Your Convenience
Low Closing Costs
No Red Tape
Life Insurance Not Required
Monthly Payments
No Anticipation Penalties
Prompt Service
VIRGINIA BEACH FEDERAL
SAVINGS AND LOAN ASSOCIATION
210 25th Street Phone 2511
Virginia Beach, Virginia

● AUTOMOTIVE FOR SALE

AUTOMOTIVE FOR SALE: Take the children to the beach this summer. 1941 Dodge, four door Sedan, good transportation $128.00. Phone 971 M. 3-17-1t

● WANTED TO BUY

WANT TO BUY: Household furniture and furnishings. Telephone Virginia Beach 3867. 4-3-TFN

WANTED TO BUY: Laundry tubs, good condition and reasonable. Phone 406 J 3. 3-17-1t

● FOR SALE

FOR SALE: Bendix automatic washer, table top, bolt down type. Will sell for $35.00. Phone Virginia Beach 854-R. 3-10-2t

FOR SALE: Duncan-Phyfe mahogany dining room set. Reasonable. Phone 908-W. 3-10-2t

FOR SALE— 6 cu. foot chest type AMANA freezer. Excellent condition. $200.00. Phone 2943. 3-17-TFN

FOR SALE: Used 52 gallon electric water heater, also apartment size electric range. Good condition. Phone evenings 1854. 3-17-3t

FOR SALE: Electric range, Crosley double oven, all porcelein, fully automatic. Deep well cooker. Used since Nov. 10. Cost $479.95 but will sacrifice $260.00. Phone LO 3-3221.

FOR SALE: Deep Freezer — upright — new in crate. Retail $339.95, will sacrifice $255.00. Can arrange terms. Phone LO 3-3221.

FOR SALE: Beautiful handmade Italian Mahogany console table. Owner moving, must sell. Also blonde dining room set, coffee and step table. Virginia Beach Phone 2409 MX. 3-17-1t

Used Furniture For Sale
We now have several late model refrigerators and gas stoves, apartment size and regular size. Must sell at reduced price to make room for furniture coming in.
SEE AT OUR ANNEX
Next to Davisville Trailer Court
Southern Trailer Sales, Oceana
PHONE 2797

BUILDING MATERIALS
Doors, Window Units, Plywood, roofing, Siding, Builders Hardware. Top quality with bottom prices. Call Va. Beach 1700M or Norfolk MA 23419.
THE SEAY CO, Inc.

FOR SALE
Virginia Beach north end —The Gatewood Construction Corporation announces the building of a number of medium priced custom built homes at project prices in beautiful Crystal Acres, just off 55th street, three blocks from the ocean, or we will build from your plans on any lot of your choice. First home now nearing completion. For estimate or other information call our exclusive agents — Arthur Masury Phone 1138 "Anytime," or Louie Johnson at 2043.

● FOR SALE

FOR SALE: Floor furnace, Iron Fireman, electric ignitor, fully automatic, and circulating fan. Dayton jet water pump,1-third H. P. motor, with 5 gallon tank. Power mower 18" cut, Briggs and Stratton engine, Priced reasonable. Phone Virginia Beach 323-J-1. 3-10-1t

FOR SALE: Governor Winthrop desk and chair with hand made needle point seat. Also four drawer chest. Phone 2718-J between 5 and 9 P. M. 3-10-1t

FOR SALE: "POSTED, NO TRESPASSING, NO HUNTING, NO FISHING" signs. Painted on water Proof cardboard 25c each or $2.00 per dozen. Virginia Beach Sun-News, 3108 Pacific Avenue Phone 1877. 11-11-TFN

FOR SALE: Military Discount — Television, appliances — All makes and brands — Save up to 40% — Buy direct from owner — Dial LO-35244 for information. Up to 36 Months to finance. Special discounts on cash. Lewis Appliance Center — Largest dealer in Princess Anne County. 3-3-TFN

● FOR RENT

FOR RENT: One bedroom apartment. Heating stove, electric cook stove, Electric refrigerator, electric hot water heater and water furnished. At London Bridge near NS RR. Phone 14, Virginia Beach. 3-17-TFN

FOR RENT: Comfortable one bedroom furnished apartment. Reasonable yearly rental. 411, 22nd Street. Phone 1985. 3-17-TFN

FOR RENT: Three bedroom apartment. Ocean side, furnished. Phone 581 J. 3-17-2t

FOR RENT: Upstairs apartment, bedroom, kitchen, living room, and bath. Approximately 600 square feet. Excellent condition. Three years old. Electricity, water, refrigerator, stove and blinds $65.00 per month. Adults only - One London Street, London Bridge (Gatewood Park) West side of NAS, Oceana. Phone Virginia Beach 3836 W. 3-17-2t

CLASSIFIED AD RATES

Minimum, one insertion, $1.00 up to 25 words. 3c for each additional word. Additional insertions 50c each. Display classified rates on request.

Copy should be in our office by 4:30 p.m. Tuesday for current week.

All rates quoted are cash in advance.

Let our Advisor help you with your ad. Just cr'll 1877.

● FOR RENT

FOR RENT: Seven room downstairs furnished apartment, 219, 24½ St. (behind post office). Convenient - one block from ocean. Rent by week, month or summer. Phone 1911-W. 3-17-TFN

FOR RENT: Attractive apartment, living room, bedroom combined. Electric kitchen, dinette, tile bath, tub and shower. Reasonable. Phone 1177-M 3-17-1t

FOR RENT: One and two bedroom apartments. See J. W. Brawley at London Bridge, or phone Virginia Beach 3061-[illegible] 2-24-[illegible]

FOR RENT: Several two bedroom apartments and small efficiency apartments. Apply 209 16th Street. 9-16-TFN

FOR RENT: Furnished one and two room efficiency apartments including all utilities. Reasonable rent. Service personnel welcome. Phone 1961 Sandbar apartments, 301 24th. Street.

FOR RENT: Two bedroom furnished cottages — $60.00 per month 'til June, water and lights included. Seasonal or yearly rent, at reasonable price. Phone 2789-W. 3-3-[illegible]

FOR RENT: (Virginia Beach North End) Large living room, fireplace, four bedrooms, 2½ baths, hot air heat, garage. Yearly rental. Phone 3862-J. 3-10-[illegible]

FOR RENT: Three apartments, three and four rooms - furnished. On mine lot will lease from 1 to 5 years or separately. Narrow block to ocean. Convenient to everything. Phone Portsmouth EX - 35183. 2-17-TFN

FOR SALE — BY OWNER
House Trailer-Sacrifice Price
1954 Prairie Schooner — 29½ feet
EXCELLENT CONDITION — SLEEPS FOUR
Ready to move in — completely equipped must be seen to be appreciated
SEE AT TRAILER CITY—LOT 47 or PHONE 1877 - days

AUTO LOANS
AUTO INSURANCE
AUTO REFINANCING - AUTO FINANCING
BEACH FINANCE CORP.
BEACH PHONE 2286 — Temporary Location 605 17th St. Virginia Beach — NORFOLK PHONE CLARK CHEVROLET CORP. PHONE
R. B. MATTHEWS, Mgr.

REAL ESTATE LOANS
• BUYING
• BUILDING
• REPAIRING
• REFINANCING
Insured Savings
BERKLEY PERMANENT
Building & Loan Association
112 W. YORK ST. NORFOLK, VA.

Court Order Halts Leasing Of State Park

The plan of the State of Virginia to lease Seashore State Park to a private operator for the upcoming season has been halted, at least temporarily, by a Federal court order. Federal Judge Walter E. Hoffman Saturday signed an order restraining the state from "directly or indirectly leasing the Seashore State Park and/or its recreational facilities until such time as this cause (a civil rights test case set for trial in Federal District Court, Norfolk, on April 26) is determined on its merits, enlarged, dissolved or otherwise concluded."

The test case referred to is designed to determine the rights of negros to use the state-owned park land.

Motion for the injunction declared "immediate and irreparable injury, loss and damages" which are alleged to be resultant from the action of the state to lease the park., and said "the plaintiffs have no adequate remedy at law."

Judge Hoffman, in granting the preliminary injunction, stated that "damages" might result if a newspaper statement attributed to the director of the Department of Conservation and Development, Raymond B. Long, was correct. Long was quoted as saying that one reason for leasing Seashore State Park was financial, but the segregation issue also played a part in the proposed lease.

Henry T. Wickham, special assistant to the State Attorney General, said that there was no damage involved, inasmuch as there would be in the lease no restrictions regarding race or color.

Wickham by implication gave the impression that he was not sure the State would win the test case set for April 26. No indication was made by Wickham as to what action the State means to take in the matter, but the State could, presumably, default in the test case.

Should the State default, it would dissolve the test case and the present preliminary injunction. Then the State might sign a lease with a private operator and the issue would have to be decided on other grounds than that of the alleged action which was the basis for the present test case.

The action of the Federal Court of Appeals in Richmond this week brought the statement that the State might relinquish ownership of Seashore Park and others under the commission's authority.

Red Cross Aid to Serviceman Helps Save Family's Business

This case didn't happen in Virginia Beach or Princess Anne County, but with a few alterations it may well have:

The Matthews family and its small manufacturing business were dong well until Mr. Matthews became seriously ill. Then there was no one to run the company except the 25 year old son, Jim, who had helped build it up. But he was an Air Force sergeant in Europe.

By the time Jim brought his problem to the Red Cross field director at his base, the plant was shut down and the family faced foreclosure on it.

The field director flashed a query to the Red Cross chapter in Jum's home town. The facts in the chapter's reply convinced the sergeant's commanding officer that only Jim's presence could save the situation and that a "hardship discharge" for him was the solution. Soon Jim was flying back to the States for discharge, and to reopen the factory and restore the family's prosperity.

"The service the Red Cross gave to Jim, promptly and successfully, is multiplied hundreds of thousands of times each year," Mrs. Stuart Mallory, Home Service worker of the Princess Anne Red Cross said yesterday.

In Virginia Beach and Princess Anne County alone, Chapter Home Service helped 1,053 servicemen or their families last year. The world-wide total was 109,000 cases a month at military installations and hospitals, and 213,000 each month in the 3,700 hometown chapters.

The types of service varied widely, she said, from response to a simple request for information to months-long searches for birth certificates for children or for fathers.

The Red Cross also extends emergency financial assistance to servicemen and their families. A total of $11,778,600 was disbused in loans and grants last year by chapters and field directors to members of the armed forces and their families. An additional $790,-800 was given out in loans and grants by chapters to war veterans and their surviving dependents.

Besides the welfare services offered by the Red Cross at chapters, military installations and hospitals, its services to the armed forces include programs of recreation for patients in all military hospitals. This hospital recreation activity is medically-approved, and is intended to aid the patients's convalescence and relieve the monotony of hospitalisation.

Recreation is also provided by the Red Cross for able-bodied military personnel in selected localities. In Korea some 100 clubmobile girls last year took informal programs of games, quizzes, and other diversions to men stationed in isolated places where other off-duty activities were lacking.

In several communities of Europe and North Africa, the Red Cross has established off-post centers where volunteers from the U. S. military colonies and the resident French populations help members of the armed forces find new leisure-time activities.

SORORITY PLANS BENEFIT DANCE

Pilans have been made by the Virginia Alpha Chi Chapter of Beta Sigma Phi Sorority for a dance to be held to benefit the Tidewater Association for Retarded Children.

Committee Chairmen as appointed are: Tickets, Mrs. L. V. Lawrence; Reservations, Mrs. Arthur C. Stallings; Decorations, Mrs. C. E. Strandquest; Publicity, Mrs. Fred Strickland; Door Prizes Mrs. John E. Adams; Acknowledgements, Mrs. Daphne Griffin.

The dance will take place on Friday, April 1st, at the American Legion Club on Laskin Road. Dancing will begin at 9:30 with music furnished by Al Runaldue and his orchestra. There will be door prizes and lucky balloons to make it a happy evening for the winners.

Tickets are now on sale at Berson's on 25th Street and Atlantic Avenue, Virginia Beach or they may be purchased from any member of the Sorority. The price of the tickets is $2.00 per person and the entire proceeds will be donated to the new training school for mentally retarded children which is located in Norfolk.

To obtain reservations, call Mrs. Stallings at Virginia Beach 2610.

Injunction Asked To Prevent Pier At South Beach

The Princess Anne Circuit Court has been asked by eight residents of Rudee Hights for an injunction to prevent the construction of a fishing pier just south of the City of Virginia Beach southern limits, near Rudee Inlet.

The proposed pier has been the subject of much controversy during recent weeks, and was denied a permit by the County Planning Commission. Following several rather heated meetings, the Board of Supervisors last week granted a permit for the construction of the pier, planned as a steel pile structure of some 850 feet, and to be built and operated by R. L. Williams of Goldsboro, N. C.

The petition for the injunction, filed by Norfolk Attorneys William L. Parker and W. L. Devany for Plaintiffs W. H. Calhoun, Jr., Lillian A. Calhoun, Harry Schaefer, Mrs. George E. Schaefer, Mrs. Harry Schaefer, Jr., Harry Schaefer, Jr., William A. Cox, Jr., and James V. Powell, Jr. The plaintiffs sue "on behalf of themselves, and of all other persons similarly situated, who may desire to intervene and contribute to the cost of this suit."

The petition for injunction alleges that under the laws of the State of Virginia the "shores of the sea are the property of the Commonwealth of Virginia for use as a common by all the people of the State," and that the non-resident defendant proposes to erect a pier across the "sea beach."

The petition further alleges that the pier will constitute a public nuisance, obstruct the public common, constitute a hazard to the public, cause pollution, decrease property values, interfere with the free use of the beach by residents of the area, and cause parking congestion.

In asking the injunction, the plaintiffs ask that it be made retroactive in case construction has begun before the injunction is granted, and that in such case the owner be made to remove it.

Date for hearing of the petition has not been set.

PANEL DISCUSSION AT PTA MEETING

Mr. Frank Cox, Superintendent of Schools, Princess Anne County, Miss Louise Luxford, Supervisor of Elementary Education, and Mrs. Ruth Hamilton, County Visiting Teacher, will head a panel discussion at the meeting of the Shelton Park School Parent-Teacher Association on March 21st at 8:00 P. M.

The Reverend J. E. Johnson, pastor of Bayside Presbyterian Church, will open the meeting with a prayer.

Following the panel discussion, Mrs. Margaret Fischer, principal, will lead a song fest. Mothers of the Second Grade will serve refreshments in the lunchroom after the program.

CLOSING OUT SALE

SHELLY'S

25th STREET and PACIFIC AVENUE

	WERE	NOW
MATTRESS & BOX SPRING	59.95 each piece	39.95
FOAM RUBBER MATTRESS & FOUNDATION	139.95 set	99.95
FOAM RUBBER MATTRESS & FOUNDATION (TWIN SIZE)	119.95 set	79.95

BEDROOM SUITE (Five Pieces) 159.95

DOUBLE DRESSER & BAR BED (Slightly Damaged) WAS 178.90 113.90

BEDROOM SUITE (Three Pieces) 89.95

1 - 3-pc. Bedroom Suite Two-Tone 259.95 159.95

DINETTE SETS . . . 24.95 to 99.95

Summer Rice Rugs Scatter Size .79 6' x 9' 4.95

1 - Used Sofa — 15.00

TELEVISION STANDS

APPLIANCES

		WAS	NOW
1 - GE Refrigerator	LH 121-lb.	525.95	399.95
1 - GE Water Heater	40 gal. Table Top	154.95	124.95
1 - Fiorence Gas Range	Apt. Size	99.95	69.95
1 - Monitor Washer	"Prestomat"	199.95	99.95
1 - GE Ironer	Portable	74.95	49.95
1 - GE Disposall		124.95	79.95

KITCHEN CABINETS - SINKS - SMALL APPLIANCES ALL DRASTICALLY REDUCED

EXCELLENT VALUES in USED APPLIANCES

ALL TV SETS BELOW COST

How To Get Investment Information about

FUNDAMENTAL INVESTORS, INC.

a mutual fund investing in securities of more than 100 corporations selected for long-term growth of capital and income.

Send for a FREE Prospectus, to

Please mail me a free copy of the FUNDAMENTAL INVESTORS Prospectus.

NAME .....

ADDRESS .....

SCOTT, HORNER & MASON, INC.

Investments

George E. Powell, Jr., Va. Beach Repr. —Home Phone 2785W
Royster Bldg. Phone MA 5-0551
NORFOLK

WHERE ELSE BUT A&P — SUCH LOW PRICES

SUCH VARIETY OF FINE MEATS!

AND THEY'RE ALL SOLD WITH A DOUBLE-YOUR-MONEY-BACK GUARANTEE OF SATISFACTION!

DRESSED AND DRAWN

TURKEYS

18 lbs. and up Toms . . . LB. 49c

10 to 14 lb. Avg. Hens . . . LB. 63c

4 to 8 lb. Avg. Beltsv'le LB. 59c

FINEST QUALITY STEWING HENS LB. 49c

PLUMP, TENDER YOUNG FOWL 5 to 5 lb. Avg.

CUT UP CHICKEN PARTS

BUY THE PIECES YOU WANT

WINGS . . . . LB. 43c
LEGS . . . . LB. 75c
BREASTS . . . LB. 87c
BACKS and NECKS . . . . LB. 17c

SLICED Dried Beef 4-OZ. PKG 39c

WESSON OIL PINT 35c BOTTLE QUART 59c BOTTLE

CRISCO 3 LB. CAN 93c

PETER PAN PEANUT BUTTER 9½-OZ. 35c GLASS

SWIFT'S BABY MEATS DICED or STRAINED 3 CANS 65c

GERBER'S STRAINED BABY FOOD 6 4½-OZ. JARS 59c

KREY PORK WITH GRAVY 16-OZ. 49c CAN

KREY BEEF WITH GRAVY 16-OZ. 45c CAN

TREE SWEET LEMON JUICE 2 5½-OZ. CANS 25c

Strongheart DOG FOOD 2 1-LB. CANS 19c

PERK DOG FOOD 2 1-LB. CANS 29c

DASH DOG FOOD 2 16-OZ. CANS 29c

KLEENEX 2 PKGS. OF 200 27c

A & P SELECTION OF "SUPER-RIGHT" BEEF IS MADE BY OUR OWN MEAT BUYERS

RIB ROAST 7-INCH CUT . . . . . LB. 59c

BONELESS RUMP ROAST LB. 89c — BONELESS CROSS-CUT . . LB. 69c

GROUND BEEF FRESHLY GROUND . . . . LB. 35c

STEAK SIRLOIN . . LB. 85c — STEAK P'HOUSE . LB. 87c

. . A & P's OWN FAMOUS "SUPER-RIGHT" SMOKED MEATS (14-18 lb. Avg.)

SMOKED HAM BUTT PORTION . LB. 49c — SHANK PORTION . . LB. 39c

WHOLE HAMS . . . . . lb. 49c
CENTER SLICES . . . . . lb. 89c
THICK SLICED—Deliciously Smoked BACON—Family style 2-lb. pkg. 99c
SHORT SHANK—6 to 8 lb. avg. SMOKED PICNICS . . . . . lb. 35c
"SUPER-RIGHT" — Sliced BACON—Canadian . . 8-oz. pkg. 63c
LUTER'S or GWALTNEY'S SAUSAGE . . . . . lb. roll 37c
"SUPER-RIGHT" Brand BACON—Sliced . . . . . lb. pkg. 53c
BONELESS SMOKED BUTTS . . . . . lb. 59c
TONGUE—Smoked . . . . . lb. 57c
BACON SQUARES . . . . . lb. 29c

CORN BEEF ST. PATRICK'S DAY TREAT "SUPER-RIGHT" LB. 69c

Boneless BEEF STEW . LB 69c

CHUCK STEAK PAN FRY OR BRAISE . . . . LB. 49c

SHORT RIBS—Tender, Meaty . lb. 35c
PLATE STEW BEEF—Bone-in . lb. 19c
CUBED STEAK . . . . . lb. 89c
SHANK BEEF—Bone-in . . . . . lb. 35c
RIB STEAK . . . . . lb. 79c
FRESH BEEF TONGUE . . . . . lb. 49c

GRAPEFRUIT FLORIDA JUICY . . . . . 6 FOR 33c

BANANAS GOLDEN RIPE . . . . . 2 LBS. 25c

BLACK VALENTINE GREEN BEANS . . . . . 2 lbs. 29c
FLORIDA YELLOW CORN . . . . . 4 ears 29c
TENDER GREEN CABBAGE . . . . . 3 lbs. 13c
U.S. No. 1 POTATOES . . . . . 10-lb. bulk 37c
MUSHROOMS . . . . . lb. 39c
YAMS—Puerto Rico . . . 3 lbs. 35c
WESTERN WINESAP APPLES . . . . . 4-lb. bag 49c
FLA. MEDIUM VALENCIAS ORANGES . . . . . 2 doz. 45c

WHOLE BEETS . . . . . 2 16-OZ. CANS 23c

ARMOUR'S TREET . . . . . 12-OZ. CAN 37c

CUT GREEN BEANS—Reliable . 3 8-oz. cans 25c
WHOLE GREEN BEANS—A&P . 15½-oz. can 23c
BISQUICK . 20-oz. pkg. 24c . . 40-oz. pkg. 43c
MAYONNAISE—Duke's . . . . . pt. jar 33c
SPAM or PREM . . . . . 12-oz. can 39c
RED SALMON—Sunnybrook . . . 7¾-oz. can 39c
PINK SALMON—Cold Stream . . 16-oz. can 49c
IN SOYBEAN OIL MAINE SARDINES . . . . . 3 3¼-oz. cans 25c
INSTANT COFFEE CHASE & SANDBORN'S . . . . . 2-oz Jar 53c . . . . . 4-oz. Jar 99c
PHILA. CREAM CHEESE . . . . . 3-oz. pkg. 15c
NABISCO PATTIES PEANUT CREAM . . . . . 6¾-oz. pkg. 23c
TOMATO JUICE—A&P . . . . . 2 46-oz. cans 49c
ANN PAGE—PREPARED SPAGHETTI . . . . . 2 15½-oz. cans 25c
MAYONNAISE—Ann Page . . . . . pint jar 25c
ANN PAGE RED KIDNEY BEANS . . . . . 2 21-oz. cans 27c
ANN PAGE TOMATO SOUP . . . . . 4 10½-oz. cans 37c
PUFFIN BISCUITS—Oven Ready . . . . 2 cans 25c
CORN MEAL—Crutchfield . . . . . 5-lb. bag 33c
RED PISTACHIO NUTS . . . . 6-oz. cello bag 33c
NAVY BEANS . . . . . 2 lbs. 31c
SUGAR . . . . . 10-lb. bag 99c 5-lb. bag 50c
PEACHES—Del Monte . . . . . 29-oz. can 21c
PINEAPPLE JUICE—Del Monte . . 46-oz. can 27c
TOMATO SAUCE—Hunts . . . . 3 8-oz. cans 26c
PORK & BEANS—Campbell's . 2 21-oz. cans 37c
JELLY BEANS—Worthmore . . . . 1-lb. pkg. 23c

JANE PARKER POUND CAKE EA. 49c Special

JANE PARKER Bl'kberry PIE EA. 45c Special

JANE PARKER Hot Cross Buns PKG. 29c OF 10

JANE PARKER Donuts PKG. OF 12 19c SUGARED—PLAIN—CINNAMON

DUZ 6-OZ. 30c PKG.

LAVA SOAP 3 REG. CAKES 32c

ALL PRICES IN THIS AD EFFECTIVE THRU SATURAY, MAR. 19

SOCIAL NOTES FOR THE LADIES

Miss Ora Dail Hardy Engaged To Marry James M. Thumma

Macon LeRoy Hardy, of Virginia Beach, announces the engagement of his daughter, Miss Ora Dail Hardy, to James M. Thumma, son of Mr. and Mrs. Clarence M. Thumma, of Camp Hill, Pennsylvania.

Miss Hardy is the daughter of the late Gertrude Hannum Hardy, of Macungie, Pa., and is a senior in the Interior Design Department of the Richmond Professional Institute of the College of William and Mary, Richmond.

Mr. Thumma served in the United States Air Force and attended the Richmond Professional Institute where he studied business administration. He is now an agent of the Clarence M. Thumma Insurance Agency, Harrisburg, Pennsylvania.

Lunch Honors Bride-Elect

Mrs. J. Leslie Richardson entertained Sunday afternoon at one o'clock at a luncheon at the Princess Anne Country Club in honor of Miss Betty Wrenn Bevan, whose marriage to Horatio Cornick Hogard, III, will take place April 16.

Guests, in addition to the guest of honor, included Mrs. W. G. Rock King, Mrs. Robert Ridley Hogan, Mrs. Charles Moore, Mrs. William Blake, Mrs. James T. Spratley, Mrs. William C. Haycox, Mrs. Albert Crosby, Jr., Miss Julia Elliott Moore, Miss Catherine Brooke Martin, Miss Caroline Wright Hughes, Miss Ridgely Duvall and Miss Margaret Matthews.

Pincus-Bond

The marriage of Mrs. Barbara Hudson Bond, daughter of Mr. Mrs. John Carlton Hudson, to Charles Lowenberg Pincus, Jr., son of Mrs. Charles Lowenberg Pincus and the late Mr. Pincus, took place last Saturday at 12 o'clock noon at the Larchmont Methodist Church. The ceremony was performed by Dr. William W. McIntyre, pastor of the church.

After a southern wedding trip Mr. and Mrs. Pincus will reside in Princess Anne County.

Marcia Ake Weds Alvin Carroll, Jr.

Mr. and Mrs. Bernard Welsh of Washington, formerly of Virginia Beach, announce the marriage of Mrs. Welsh's daughter, Miss Marcia Virginia Ake, to Alvin Harrison Carroll, Jr., son of Mr. and Mrs. Alvin Harrison Carroll, of Norfolk. The ceremony took place Saturday afternoon, March 5, at 2:30 o'clock, in Arlington, with the Rev. A. Maiden officiating.

The bride was given in marriage by her step - father, Bernard Welsh. She had as her maid of honor and only attendant, Miss Patricia Penrod, of Washington.

Alvin Harrison Carroll was best man for his son.

After the ceremony a reception was given at the home of the bride's parents. Mr. and Mrs. Carroll are residing at 221 West 36th Street, Norfolk.

High School "Surf Queens" To Be Chosen

HIGH SCHOOL "SURF QUEEN" TO BE CHOSEN HIGH SCHOOL "SURF QUEEN" TO BE CHOSEN
Shown above are girls who have been nominated as candidates for the title of Virginia Beach High School "Surf Queen." The girl who wins the honor, along with Miss Anita Myers, will represent Virginia Beach High School in the Azalea Court. Pictured are: (standing) JoAnn Johnson, Marcia Abernathy, Jane Kellam, Jane Sullivan, Myrnie Woodward and Noel Duncan. (Kneeling) Rose Marie Price, Joyce Lassiter, JoAnn Ferrell and Anita Cruser.

Personal Mention

Jack Wyndham Seawell, of Savannah, Ga., spent last weekend as the guest of Mr. and Mrs. Richard McGrath and their daughter, Miss Claire McGrath, at their home in Bay Colony.

Mrs. George Bernard, of Petersburg, is visiting her son-in-law and daughter, Mr. and Mrs. Landon Hilliard, Jr., in Bay Colony.

• • •

Mr. and Mrs. Bertram B. Roberge and young son left last week to visit Mr. Roberge's parents in Nashua, N. H. Mr. Roberge left there early this week to attend the Chevrolet School of Modern Merchandising and Management in Detroit, for six weeks. Mrs. Roberge and son will spend the six weeks with his parents.

• • •

Mr. and Mrs. L. L. Clark have recently returned to their home in Cavalier Park, after a two-week trip to Key Largo, Fla.

• • •

Mrs. M. Forbes Braithwaite left Monday for New York, and with her father, Robert G. Hankin, of Amsterdam, N. Y., left Wednesday by plane to spend two weeks in London, England. They will return on the SS Queen Mary.

• • •

Mr. and Mrs. Richard Welton, III, and Mr. and Mrs. T. N. P. Johnson have returned to their homes here after a three-week cruise to the Caribbean.

• • •

Mr. and Mrs. Douglas M. Steel, of Petersburg, spent last weekend with their son-in-law and daughter, Mr. and Mrs. J. Peter Holland, III, at their home on Bruton Lane.

• • •

Mrs. W. W. Driskill, C. H. Driskill and W. P. Lawson have returned to their home on Lake Drive after spending the weekend at the Williamsburg Inn.

Mrs. Henry B. Norfleet, accompanied by her sister, Mrs. Laurence L. Jones of Norfolk, spent last week in Roanoke with their mother, Mrs. James W. Stephens.

• • •

Mrs. Charles L. Werts of Lakeside Drive has recently returned from a two-week trip to Haiti, San Juan and St. Thomas. She was accompanied by Mrs. Robert Campbell of Norfolk.

• • •

Mrs. Robert B. Taylor left yesterday for Richmond to spend several days with her son-in-law and daughter, Mr. and Mrs. Charles Tanner Rose. Mrs. Taylor will be accompanied home by Mrs. Rose and children, Tanner and Keithley, who will spend their ten-day Spring vacation with their grandparents.

• • •

Mr. and Mrs. Gordon Cushman, of New York City, are spending some time at the Princess Anne Country Club.

• • •

Mr. and Mrs. Scott Sterling and two young daughters, who have been residing at the Princess Anne Hotel, have moved to their new home in Linkhorn Park.

• • •

Mrs. Menaleus Lankford, who has been residing at Ocean Front and 40th Street, has moved to an apartment at 5601 Atlantic Avenue.

• • •

Mr. and Mrs. Emmitt Kyle have returned to their home in Alanton after a southern motor trip.

Captain and Mrs. E. C. Raguet have returned to their home on Raleigh Drive after spending some time in Florida.

• • •

Mrs. J. Burks Withers has returned to her home in Linkhorn Park after spending six weeks in Honolulu.

• • •

Mr. and Mrs. Donald Cameron Lacy, Jr., have returned from their wedding trip to Stowe, Vermont, and are residing on Cavalier Drive. Mrs. Lacy before her marriage on February 26, was Miss Jane Walker Robinson.

• • •

Mrs. Clinton Carpenter left last Friday for Jacksonville, Fla., to join Mr. Carpenter and with him will leave to spend ten days at the Monteleone Hotel in New Orleans, La. Mrs. Carpenter had recently returned from St. Louis, where she spent a week with Mr. and Mrs. Forrest Simmons.

• • •

Mrs. Clarence Thompson has returned to the LeMoine Cottage after spending several months in Orlando, Fla., with her son and daughter-in-law, Mr. and Mrs. John H. Thompson, III.

• • •

Thom Henderson, Jr., is spending some time in Florida.

• • •

Second Lieut. Charles Jerould Carpenter, who was recently graduated from the Engineers Officers basic course in the Engineering School at Fort Belvoir, has been assigned to the 697th Engineer Company, 18th Engineer Brigade, at Fort Leonard Wood, Mo. Lieutenant Carpenter is the son of Mr. and Mrs. Clinton Carpenter of Bay Colony.

• • •

Mrs. Partick H. Allen and Mrs. William G. Thompson, Jr., left Sunday to spend a few days in Petersburg with Mrs. Allen's parents, Mr. and Mrs. W. L. Emory. Mrs. Thompson will also spend some time in Crewe, with Mr. and Mrs. S. L. Maxey, before returning to the Beach.

The largest flesh eater on land is the Alaskan brown bear. It may weigh three-fourths of a ton and when standing erect tower nine feet high.

Quimby-Graham Vows Spoken

The marriage of Mrs. Margaret Phillips Graham, of Suffolk, the daughter of the late Mr. and Mrs. Horace B. Phillips of Suffolk, to Edwin Morton Quimby, II, of Suffolk, son of Mrs. E. C. M. Quimby and the late Mr. Quimby, took place last Thursday afternoon at 5:30 o'clock. The ceremony was performed at the home of the Rev. R. E. Brittle, pastor of the Bethlehem Christian Church, Suffolk, who performed the ceremony.

The bride wore a gray wool suit with green accessories.

After a wedding trip Mr. and Mrs. Quimby will reside in Suffolk. The bride is a former resident of Virginia Beach.

Patricia Finley Honored On 4th Birthday

Mrs. Lowery D. Finley, Jr., entertained on Monday afternoon at three o'clock in honor of the fourth birthday of her daughter, Miss Patricia Finley. The party was given at the Finley home on Avenue E, and the guests included, in addition to the guest of honor, Misses Cathy Whitehurst, Talbot Dickson, Bruce Holland, Tony Pollok, Molly and Nancy Davis, Linda Taylor, and Richard Welton, IV, Reuben Trant, III, and Reid Kerns.

The children were entertained with a puppet show of "Sinbad the Sailor."

Local Ladies At DAR Meeting

Mrs. R. B. Tynes, Regent of the Princess Anne County Chapter DAR, and delegates Mrs. D. Y. Malbon, Registrar, and Mrs. E. Guy Robertson, Historian, are attending the State Conference at Natural Bridge this week.

The highest automobile road in the United States winds up to the 14,260 foot summit of Mt. Evans.

Margaret Peavy At Fort Lee

Private Margaret J. Peavy, a graduate of Virginia Beach High School, has just completed her basic training at the new Woman's Army Corps center, Fort McClellan, Ala., and has been transferred to Port Lee, Virginia.

The new $7,000,000 center at Fort McClelland includes 23 green colored, modern functional buildings, situated on rolling land with a view of the Appalachian Mountains. The setting of tree-shaded lawns and attractive buildings suggests an American college campus rather than a military installation.

Fort McClelland is also the permanent home of the Chemical Corps Training Command.

Galileo, Italian astronomer and physicist, invented a practical themometer back in 1592, made of a large air-filled bulb and a glass tube containing water. When the air became heated it expanded and pushed the water level down, thus permitting a gauge of the amount of heat.

Americans sent 121,000,000 lbs. of mail to overseas servicemen during 1953.

CALL
LINDSLEY
OIL COMPANY
VIRGINIA 205 BEACH
DAY AND NIGHT SERVICE
ESSO KEROSENE ESSO FUEL OIL

fine watch repairing
Let Us Put Your Ailing Watch In First Class Condition
All work guaranteed
JEWELRY REPAIRS ENGRAVING
Elgin Longines Illinois Hamilton
All Leading Name Brand Watches
Georgeous Diamonds
Especially Selected Jewelry
For "Mi-Lady"
Gruen Bulova Benrus Wittnauer
Budget Terms As Low As $1.00 weekly
BARTON'S JEWELERS
2022 Atlantic Avenue
Phone 1746

UNDER NEW MANAGEMENT
ROADSIDE NURSERY CO.
Laskin Road And Birdneck Point
TELEPHONE 1693
A GROWING CONCERN
PLAN
Now For Spring Beautifying.
See Us About Landscape
Plans And Plantings,
Trees And Shrubs
J. Wilton Anderson - Bartow H. Bridges Jr.
GRADUATE LANDSCAPE HORTICULTURISTS

LET THESE AMAZING
Business Tools
SAVE YOU MONEY

A MOORE PRODUCT
MOORE
REGISTERS AND STOCK FORMS FOR REGISTERS
FAST, INEXPENSIVE
An easy system for the use and control of multiple-part vocational records and other business forms.
"Off-the-shelf" delivery of:
Bills of Lading
Collection Reports
Restaurant Forms
Credit Memorandums
Inventory Sheets
"THE RIGHT BUSINESS FORM FOR EVERY FORM OF BUSINESS"
Commercial Printing Dept.
THE SUN-NEWS
3108 Pacific Ave.
Phone 1877

WHO DOESN'T KNOW SHORE DRIVE INN?
Many thousands of Tidewater residents visit Shore Drive Inn and enjoy our out-of-this-world steaks with high compliments. Whenever a new guest tries our steaks he not only comes back again and again but he inspires his friends to come down and see us. That proves that Shore Drive Inn is the outstanding steak house of the Tidewater area. If you visit the Shore Drive Inn stop and see us again. If you did not, don't deprive yourself of a real treat for a filet mignon, or any other of our full line of fine steaks.
Our banquet room will accommodate up to 100 persons with the same best quality of food and with the most reasonable prices. Give us a chance to serve your group on a day's notice. Just call Norfolk 639831.

HOME PLANS AVAILABLE

Everything For The Builder—One Fair Price
JOHN E. WOOL LUMBER CO., INC.
Virginia Beach Yard
Birdneck Rd.
Phone: 1809-J
Two Yards to Serve You
FREE DELIVERY
FREE ESTIMATES
Norfolk Yard
1000 Berkley Avenue
Norfolk—KI-57388

It dosen't take the U. S. mint
to be able to afford to wear clothes that have that "expensive look" for even the modestly priced clothes at Florence Wilson's Virginia Beach shop reflect that infalliable good fashion judgement that has made her's such a proud label.
Florence Wilson
2109 Atlantic Avenue

Marie Richardson
CARPETING
CUSTOM TAILORED FOR YOUR HOME
NATIONAL ADVERTISED BRANDS
• Wool • Cotton • Nylon • Viscose
LASKIN ROAD NEAR ENTRANCE TO BIRDNECK POINT
VIRGINIA BEACH
Telephone 1778

Do it yourself with—
Hand-Wrought Iron
TABLE and CHAIR LEGS

Make your own modern furniture

FUEL FEED & BUILDING SUPPLIES
FRIGIDAIRE APPLIANCES
19th. AND PACIF AVE. VIRGINIA BEACH, PHONE 964

Woman's Club Cooperating In Red Cross Drive In PA County

The Board of Governors of the Kempsville Woman's Club met at the home of Mrs. Charles Pitt on Wednesday of last week. Mrs. J. W. Pick, Red Cross chairman, announced that the Senior Club was cooperating with the Junior Woman's Club during the current Red Cross drive and that she has chosen as her co-workers in the project the following ladies:

Mrs. Roy Allen, Mrs. James Siebert, Mrs. Milton Newbern, Mrs. M. Meekins, Mrs. Guy Wilson and Mrs. J. R. Creekmore.

Mrs. Frank Ruege is chairman of the Red Cross workers for the Cavalier Junior Woman's Club.

To Act as Registrars

Mrs. Lyman Clarke also announced to the board that the Kempsville Woman's Club had been asked to serve as registrars at the State convention of the Virginia Federation of Women's Clubs to be held at the Chamberlain Hotel at Old Point, April 19, 20 and 21. Mrs. W. F. Hudgins, Sr., was appointed chairman for this event.

On Thursday the Woman's Club was hostess to those beginning the Girl Scout Training Institute of Princess Anne County, in the Kempsville Community Building.

Ocean Park Woman's Club Plans Community Park Dedication Day

The Ocean Park Woman's Club held its regular monthly luncheon meeting on Wednesday of last week in the club room of the Fire House, at 12:30 o'clock. Mrs. R. G. Holoman, president, presided. The club room was attractively decorated by the Garden department, of which Mrs. C. J. Hiller is chairman. Hostesses were Mrs. J. S. Neidlinger, chairman; Mrs. H. W. Parham, Mrs. H. V. Hodges, Mrs. E. O. Pavey, Mrs. W. M. Seawell and Miss Julia Reilly.

Mrs. G. C. Lyon, chairman for Public Affairs, announced that three First Class Scouts had received their Child Care Badges. They were Nadine Isaacs, Ann Lyon and Lea Ray Fentress. The girls appeared on the "Animal Fair" TV show Saturday.

Mrs. C. J. Hiller, chairman of the Garden department, announced that a card party will be held at the Fire House on March 25, at 8 o'clock in the evening. Proceeds from the party will go to the club. Reservations can be made by calling either Mrs. Hiller or Mrs. Holloman. The public is invited.

Mrs. Holloman announced, in the absence of Mrs. C. C. Nuckols, chairman of Ways and Means, that the club would have a Dedication Day on April 30th of the Lockhaven Community Park. Cake, pie and candy booths, a grab bag booth and a white elephant booth will be in evidence. There will be a parade of Girl and Boy Scouts, and Brownies. A band composed of the children of the community, the ambulance and fire trucks, will be present and parade. A speaker, yet to be announced, will deliver the main address of dedication. Barbecue, hot dogs and drinks will be sold. The public is asked to join in this gala dedication.

Easter Egg Hunt

Mrs. Holloman announced that the club will hold an Easter egg hunt for the younger children of the area. The hunt will be held at the Lockhaven Community Park beginning at 10:30 a. m., Monday, April 11.

The club voted to give $100 to the Ocean Park Volunteer Fire Department, Inc., to go toward the recently purchased new fire truck. The club also voted to give a "Campership" to a worthy Girl Scout.

Announcement was made by the president of the annual Spring Tidewater District meeting which was held yesterday at the Cavalier Hotel. She also announced that the Virginia Federation of Women's Clubs state convention will be held at the Hotel Chamberlain April 19-21, and urged as many as are able to attend.

Nominating Committee Reports

The nominating committee announced the following slate of officers for the coming year:

Mrs. R. G. Holloman, president; Mrs. I. D. Mapp, first vice-president; Mrs. C. H. Foy, second vice-president; Mrs. J. M. Bragg, recording secretary; Mrs. E. C. Stowe, corresponding secretary; Mrs. C. J. Hiller, treasurer, and Mrs. L. D. Ledbetter, chaplain.

The proposed slate was elected by the club and installation ceremonies will be held at the May meeting.

Mrs. L. D. Ledbetter, Program chairman, introduced the speaker, Mrs. G. B. Thomas, who is the teen-age director of the Norfolk YWCA. Mrs. Thomas gave a most interesting talk on the "Community's Debt to its Young People." She urged that their elders look on them as people, and not alone as children, that their basic need is love, affection, friendship and the need to belong to someone or something. She urged that adults set an example, "The adults have to be right for our children to do right," she declared.

The following new members enrolled in the club: Mrs. R. R. Gentry, Mrs. George Smith, Mrs. F. A. Guichard and Mrs. H. R. Perry.

COLONY RESTAURANT "BEST IN FIVE STATES"

A man from White Plains, New York, paid the Colony Restaurant a real compliment recently after enjoying a meal at the famous Virginia Beach restaurant.

F. H. Woolfall stated that "it was the best dinner in five states we have traveled through." That is quite a compliment, but is typical of the satisfaction and enjoyment shown by patrons of the Colony Restaurant.

The Colony is located on Atlantic Avenue in the Jefferson Hotel Building. —adv.

Under The Sea

Not a man from Mars, but a character from Walt Disney's stupendous Cinemascope and Technicolor production, "20,000 Leagues Under the Sea." To meet Producer Disney's demands for absolute realism, this special diving outfit was developed by designer Harper Goff and diving expert Fred Zendar. Note lack of air hose, built-in aqua lung and strange undersea rifle originally described in Jules Verne's book and now presented by Disney in a live-action feature, major portions of which were photographed at the bottom of the Caribbean Sea. The thrilling film comes to the local screen next Wednesday for a four-day run at the Beach.

Three File For County JP Posts

Three men made formal bids for nomination to justice of the peace posts subject to the July primary last weekend. Two of the candidates, R. Everett Sawyer and Asheville W. McClanan, are incumbents, both in the Seaboard Magisterial District.

The third candidate, James M. Taylor, Jr., is a newcomer to politics, and is making a bid for the JP post in Lynnhaven District.

Sawyer is making a bid for a third term. He lives with his wife, the former Mary Williams, and their five children, at Princess Anne Court House.

For McClanan it is a try for a second term. He went into office with a big majority vote four years ago. He is married to the former Virginia Barnes, and is the father of two children.

Taylor, who is an automobile salesman, married the former Frances Bassett, and he and his family live in North Alanton, in the Lynnhaven District. He has been a resident of the county for eight years. This is his first bid for office.

In announcing for the office of justice of the peace, Mr. Taylor declared: "It is my desire to serve the people of my district and to be available at all times to render the services of the office. I feel that the men on the organization ticket are well qualified for the offices they seek, and I am glad to be associated with them in this campaign."

All three candidates are understood to have organization backing.

PA High School Baseball Season Opens March 20

The first baseball team fielded by the new Princess Anne High School will take their turn at bat March 20 against Woodrow Wilson High School. Wilson is one of four Group 1 teams the Cavaliers will play during the Spring season.

Lou Breedlove, coach, announces the following 16-game schedule:

March 20—Wilson		Home
April 1—Maury		Home
April 5—Franklin		There
April 13—Norview		There
*April 15—Va. Beach		Home
*April 19—Churchland		There
*April 22—Deep Creek		Home
April 26—Suffolk		There
*April 29—Grt. Bridge		There
*May 3—Va. Beach		There
May 6—Norview		Home
*May 10—Deep Creek		There
May 13—Suffolk		Home
*May 17—Grt. Bridge		Home
*May 20—Churchland		There

All home games will start at 3:15 o'clock. (*-Denotes conference games.)

Nash Filling PO Post At Bayside

The son of Norfolk's assistant postmaster, M. M. Nash, Jr., 41, will assume the post of acting postmaster at Bayside March 31, it has been announced.

Nash is a career employee of the postal service, having joined the department in 1935 as a temporary clerk. He was a chief petty officer in charge of naval post offices in Hawaii and Guam between 1942 and 1946. He has been serving in the Norfolk postoffice in the money order section since his return from the Pacific.

A resident of Bayside, Nash is a native of Norfolk, and attended Maury High School and the Norfolk Division of the College of William and Mary.

WBOF RADIO SCHEDULE - 1600

MON., TUES., WED. THURS. & FRI.

5:00—Sign-on
5:01—News and eather
5:05—Countrypolitan
5:30—Farm News
6:00—News and weather
6:05—According to the Record
6:[illegible]—Countrypolitan
6:30—News of Old Dominion
6:35—Countrypolitan
7:00—Tidewater Farm News
7:05—Donnelly on the Loose
7:45 Mon.—Spotlight on Youth
7:45 Wed.—Spotlight on Youth
7:45 Fri.—Spotlight on Youth
7:50—Beach Hit Parade
7:55—Clark Sports Caravan
8:00—Bob McKee: News
8:05—Good News
8:10—Maritime Report
8:15—Donnelly on the Loose
7:[illegible]—Clark Sports Caravan
8:00—News and Weather
8:05—Good News
8:15—Donnelly on the Loose
8:30—Of Local Interest
8:35—Donnelly on the Loose
9:00—News and Weather
9:05—Donnelly on the Loose
10:00—News and Weather
10:05—Danny's Diskery
11:00—News and Weather
11:05—Danny's Diskery
12:00—Farm Market Report
12:05—Ken's Korner
1:00—News and Weather
1:05—Rumpus Room
2:00—News and Weather
2:05—Rumpus Room
3:00—News and Weather
3:05—Rumpus Room
4:00—Virginia Roundup
4:05—Rumpus Room
5:00—Clark Cavalcade of Sports
5:10—Rumpus Room
5:45—Sign-off.
8:30—Of Local Interest
8:35—Donnelly on the Loose
9:00—News and Weather
9:05—Housewives' League
9:15—Hints to Homemakers
9:18—Housewives' League
10:00—News and Weather
10:05—Danny's Diskery
11:00—News and Weather
11:05—Danny's Diskery
12:00—Farm Market Report
12:05—Kool with Koolage
1:00—News and Weather
1:05—Kool with Koolage
1:15 Mon.—Here's to Veterans
1:15 Tues.—Let's Go to Town
1:15 Wed.—Guest Star
1:15 Thurs.—Strike Up the Band
1:15 Fri.—Kool with Koolage
1:30—Sound-Off
2:00—News and Weather
2:05—Sound-Off
2:30—B. K. the Beachcomber
3:00—News and Wather
3:05—B. K. the Beachcomber
4:00—News of Old Dominion
4:05—B. K. the Beachcomber
5:00—Clark Cavalcade of Sports
5:10—Spotlight on a Star
5:30—Bob McKee: News
5:35—Emrhae Local News
5:45—Sign-off.

SATURDAY

5:00—Sign-on
5:01—News and eather
5:05—Countrypolitan
5:30—Farm News
6:00—News and Weather
6:03—According to the Record
6:05—Countrypolitan
6:30—News of Old Dominion
6:35—Countrypolitan
6:45—Singing Woodsman
7:00—Tidewater Farm News
7:05—Donnelly on the Loose
7:50—Beach Hit Parade

SUNDAY

7:00—Sign-on
7:01—News and Weather
7:05—It's a Great Day
7:30—According to the Record
7:35—It's a Great Day
8:00—News in Brief
8:03—Sunday Morning Stylings
8:30—Weather Roundup
8:33—Sunday Morning Stylings
9:00—AP News Summary
9:05—Sunday Morning Stylings
10:00—Community Chapel
10:30—Music by Mantovani
11:00—News and Weather
11:05—Melodies Modern
12:00—Religion in the News
12:10—Emile Cote Glee Club
12:30—Bob McKee: News
12:40—Meet the Artist
1:00—Music for Sunday
1:30—Cavalcade of Music
2:00—Broadway Showcase
2:30—Thru the Listening Glass
3:00—Spotlight on Masters
4:00—News and Weather
4:05—Tops for the Day
5:00—News and Weather
5:05—Organ at Twilight
5:25—Eventide
5:45—Sign-off.

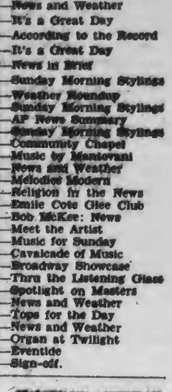

TITAN

Cuts More-Cuts Faster

Cuts for Less!

Titan's power, many precision features, ease of handling and rugged long-lasting durability make it tops for any woodcutting job! Proved in use by proud owners the world over—Titan is the product of experience. Farmers, loggers, miners, contractors and "week-end lumberjacks" choose Titan for profit or pleasure. See Titan work today at our store.

PRICED FROM $225.00

We're nearby—so visit us soon. Make our store your headquarters for the best in sales and service.

YOUR TITAN DEALER

KING SAW AND EQUIPMENT CO.

22nd & Colley Ave., Norfolk. Phone MA 7-8686

Cream of Kentucky

The straight whiskies in CREAM OF KENTUCKY are distilled from selected grain. They are fully matured—for 4 or more years—in charred white-oak barrels under carefully controlled temperature conditions.

These straight Kentucky whiskies are then blended with 70% grain neutral spirits—distilled from the same select grains as the straight whiskies, under the same exacting conditions of quality control.

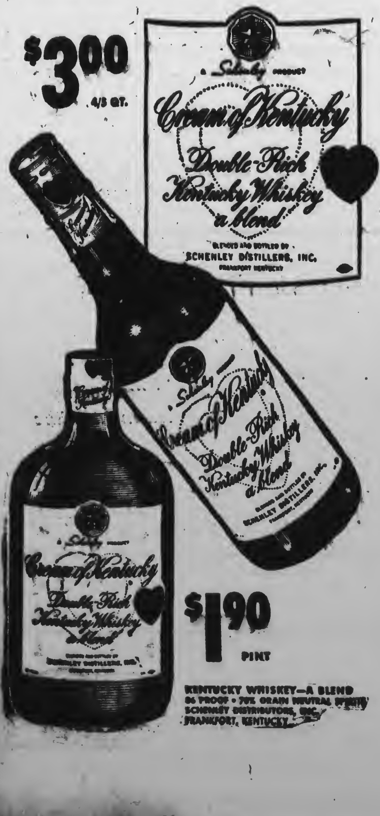

KENTUCKY WHISKEY—A BLEND 86 PROOF • 70% GRAIN NEUTRAL SPIRITS SCHENLEY DISTRIBUTORS, INC. FRANKFORT, KENTUCKY

Patronize Local Business

SHOP at HOME

On the occasion of:
The Birth of a Baby
Sixteenth Birthdays
Engagement Announcements
Change of residence
Arrivals of Newcomers to City

Telephone 2255

WELCOME WAGON

Dial KI 5-5952 — Office LO 5-3611

STEVENS SIGN COMPANY

NEON SIGNS

SCREEN PROCESS WALL SIGNS TRUCK LETTERING

Plant: 6818 Va. Beach Blvd. at Davis Corner

"WE REPAINT NEON SIGNS"

AZALEAS

Heavy — Well Budded

Nice Selectic

Cavalier Nursery, Inc.

Virginia Beach

LASKIN ROAD — NEAR OCEANA

$ SAVE $

Bonded Brake Shoes (First Grade)

$19.95 Installed

For Chevrolet - Ford - Mercury - Plymouth

Other Models Slightly Higher

ALL WORK GUARANTEED

minor tune-up $4.20

JONES MOTORS

17th St. & Cypress Ave. Va. Beach, Va.

Capt. Jack Humphries Phone 2132 Floyd Jones

4 GALLONS FOR 1 ¢ THAT'S HOT WATER BY WIRE!

BUY A NEW *automatic* Electric Water Heater now . . . get one large enough for present and future needs . . . and enjoy the true economy of Hot Water by Wire provided by our Time Controlled Storage Water Heating Rate.

When you have a heater tank of *adequate size*, the water heats when you are probably asleep, and stores it for the next day's use. Just in case you may need more hot water *it turns itself on—automatically.*

When you buy it now, think of future needs for extra hot water . . . a new electric clothes and dishwasher . . . possible additions to the family . . . another bathroom, perhaps. And remember—an *automatic* Electric Water Heater is as safe and as clean as your electric lights.

See your Electrical Appliance Dealer

VIRGINIA ELECTRIC AND POWER COMPANY

The MIXING BOWL . . . IT'S *Fun* TO COOK!

By LUCILE CLARK
SUN - NEWS FOOD EDITOR

For the very latest in food fads and foibles . . . for practical, down-to-earth recipes that please both palate and pocketbook, tune in "LET'S COOK," with Lucile Clark each day, Monday through Friday, at 1:00 P. M. on Station WTAR-TV.

STORY OF WHEAT

Did you read the February Reader's Digest? If you did, you've probably read the "Story of Wheat." I wonder if any of today's new discoveries will ever influence civilization as much as wheat, those tiny, nut-like dynamos of nourishment.

The growing of wheat made man settle down and stop hunting for food. He acquired land and grew wheat. Today wheat is grown on one acre out of every hundred acres on earth. In a pinch, human beings can probably stay alive on a diet that consists only of wheat.

We've been hearing a lot about wheat "germ" lately, the heart, the "spark of life" in the wonderful wheat kernel. Obviously, wheat germ was meant for us, it contains most of wheat's B vitamins and a large portion of its protein and minerals, plus the valuable oil of wheat germ. Wheat germ is well recognized as a growing food for youngsters, a protective food for all of us. But because wheat germ is perishable, it has to be removed from white flour and wheat foods that require long storage.

Today, smart homemakers are putting wheat germ back in everyday meals. You can get wheat germ at your grocers. It's a good tasting food with a toasted nut-like flavor. You can use it like bread crumbs for meat loaf and casserole toppings. Blend it with cottage cheese and sandwich fillings. Sprinkle a few spoonaful over cereal, sliced bananas or creamed soups. And always use wheat germ in baking — put it back where it belongs — in good bread.

Here's a delicious wheat germ Nut Bread that can be made in a jiffy:

NUT BREAD

Combine 2 cups prepared biscuit mix with 3-4 cup of sugar, 1-4 teaspoon salt, 1 cup finely chopped nuts and 1 cup wheat germ (use natural, toasted wheat germ). Add 1 beaten egg to 1 cup milk and stir this into the dry ingredients. Mix until just blended and pour into greased 9-5-3-inch loaf pan. Bake 1 hour in a moderate (350°F.) oven. Let cool before slicing.

• • •

Clara Bryant Ford, Henry Ford's wife, was an excellent cook. She collected cookbooks and recipes. The jams, jellies, pickles, fruits and relishes were Clara Ford's home-made specialties. Her "Model Tea" Wafer is the most esteemed hand-down in the Dearborn kitchen of the young Mrs. Henry Ford of this generation. Its method of preparation is easy, the results always exactly what they should be. Here's the recipe:

"MODEL TEAS"

1-4 cup sifted cake flour
1-4 cup sifted all-purpose flour
2 teaspoons baking powder
1-2 teaspoon salt
3-4 cup wheat germ
2 tablespoons very firm butter or margarine
1-4 cup ice water

Sift flours, baking powder and salt into a bowl. Mix in 1-2 cup wheat germ. Cut in butter finely, add water. Blend well, without too much handling. Turn onto a floured board and shape into ball. Roll lightly to 1-2-inch thickness and sprinkle with remaining 1-4 cup wheat germ. Continue to roll until wafer thin, keeping wheat germ spread evenly over top. Cut with a 2-inch cookie cutter and place on ungreased baking sheet. Bake at 325°F. for 12 to 15 minutes or until softness has disappeared.

Approximate yield: 30 dollar-sized "Model Tea" wafers.

Bye . . . now . . .

Spectacular Beauty Will Mark First Annual Virginia Garden & Flower Show

Enchantment and spectacular beauty, with a purposeful theme for better gardening, will make the first Annual Virginia Garden and Flower Show an exciting, new experience for thousands of beauty conscious Virginians.

Timed to catch the Spring enthusiasm of all garden lovers, the exhibition will be held beginning tomorrow, March 18, and continuing through Wednesday of next week at Richmond's new areana—a multiple purpose facility that for the first time provides a proper setting for a show of this scope.

• • •

The exhibition is intended as an annual event on the Old Dominion's Springtime calendar, giving the gardener a cross-section view of gardening — the old and the new, the decorative and the functional.

• • •

Eighty-three exhibits, featuring every phase of gardening from seeds to spades and from garden clothes to garden crafts, will keep the gardener in step with the latest developments in popular outdoor home beautification.

In addition, a magnificent garden and flower display of more than 10,000 plants covering thousands of square feet will provide a thrilling sight of bursting color. Sixteen full-sized cedars, 1,000 blooming azaleas, hundreds of tulips, and almost 500 shrubs of various types will blend under fascinating lighting effects.

• • •

The focal point of the exhibition will be a spectacular water pool with shooting water sprays, multi-colored under-water lights, and brilliant floral support. Planning alone for all of the show's decorative effects took more than six months and the cost of construction will run into thousands of dollars.

• • •

The co-sponsors of this inaugural Garden and Flower Show are the Richmond Nurserymen's Association and the Piedmont District, Virginia Federation of Garden Clubs. Their idea for a garden show to rival the successful productions held in Washington and New York evolved from a dream to a reality when Richmond's new arena, with its 65,000 square feet of floor space, became available.

"This is the first time we've ever had the proper facilities here in Richmond to do what we've always wanted to do," Kenneth R. Higgins, the landscape architect, explains. "With all the nurserymen participating, we'll have a show that will stimulate interest in gardening generally on a wide-spread basis. Not only will the manufacturer have the opportunity to present what is necessary to gardening, but the garden lover will get many new ideas—all for the improvement of gardening."

• • •

Coming as it does a short time before Garden Week in Virginia, the exhibition, according to Higgins, also will provide a wonderful opportunity for those people who want to know where and what to see. Commercial photographers and travel agencies, for instance, will have three-dimensional color films and slides depicting the highlights of Garden Week.

Carrying out the all-purpose theme, exhibits will be limited to equipment and facilities that have a distinct relationship to gardening. Everything in the Garden and Flower Show, as David L. Raine, show manager, puts it, is designed to awaken people to the idea of what can be done in Virginia with nature's things.

Wives Discover Home Offices Handy And Fun

Many housewives are finding out how wonderfully convenient it is to have a tiny office of their own tucked away in some corner of the kitchen.

All one needs is room for a typewriter, desk surface for writing and account keeping, a spot for the telephone, and storage space for checkbook, monthly bills and some filing space.

A small unused corner, a nook which can be converted, or even a drop-down desk top with built-in cupboards for telephone, typewriter and books will do the job. The main thing is that with such a handy office, Mother can do her phoning, bookkeeping and letter writing while watching the youngsters play and while the meals are cooking, yet she can keep an eye on both.

No two of these tiny offices are similar, and most have to be built to the special needs and tastes of the homeowner. It is easy to get just what you want if you use versatile wood to build your special retreat, and with ordinary tools. The installation can be given a coat of paint to match the rest of the woodwork, or finished in clear varnish or shellac so the grain and texture of the wood will show.

Musical Variety Show On Wives' Club Program

A "Musical Variety Show" with marionettes will be presented by Hospital Corpsman Jerry Harlnett at the Fifth Naval District Supply Wives' Club March luncheon, to be held at one o'clock this afternoon at the Breezy Point Officers Club, Naval Air Station, according to Mrs. A. A. Antrim, honorary president of the organization.

A social hour will follow the luncheon. Mrs. James A. Spore is luncheon chairman.

DAR Meets At Noon Saturday

The Princess Anne Chapter of the Daughters of the American Revolution will hold its monthly meeting at the Pine Tree Inn on Saturday, March 19, at 12 o'clock noon.

Mrs. Russell Hatchett, program chairman, has announced that Mrs. Leroy Ober of Norfolk will give a book review and Mrs. J. Bryan Dudley will present a musical program.

Mrs. Robert Tynes, chapter regent, represented the chapter at the state meeting at the Natural Bridge Hotel and will give a report of that meeting. All members are urged to attend.

The rate of accidents for private cars and taxis exceed those of all other modes of transportation. Railroads and intercity buses generally have the lowest rates.

GARDEN GUIDE

By J. WILTON ANDERSON

AUCUBAS

The Aucuba, a member of the dogwood family, is a rather interesting and unusual plant. It is of Japanese origin like so many of our ornamentals, and was introduced into this country in 1861. It grows quite vigorously when given a shady location and a moist but well drained soil. There are two forms which are commonly used in this country, A japonica, and its variety, A japonica variegata, the "Golddust Aucuba." Both have excellent possibilities when properly used in the landscape and will surely prove to be a conversation piece.

Hardiness

The Aucubas are perfectly hardy in this area and on northward to Washington, D. C., Eastern Maryland, Delaware, and Southern New Jersey. They are large growing plants in the South, often reaching heights of 14 feet under favorable conditions. Northward of the hardiness line they may be used for tub plantings if taken to a protected area during the winter. Throughout many parts of the country both in and out of the hardiness area they are used for large planting boxes generally in a commercial establishment, where their large size leaves do not appear out of scale.

Green Aucubas

The straight species of A. japonica has large green glossy leaves which are toothed or dentate toward the tips. Due to the vigor and height of the plant it is best used as a background plant unless kept within size by pruning. In Richmond there is an entire hill covered with this species at Maymont on the edge of Byrd Park.

Golddust Aucuba

Each variety has its own place in the landscape, however the variegated plant is by far the more colorful and interesting of the two. It has the same large leaves as the green form but they are generously splattered with yellow spots or blotches. The plants seem to lend a touch of tropical or sub-tropical atmosphere to our gardens and might well be thought of as a temperate croton. Indeed a lesser known variegated Aucuba, A. crotonifolia, has leaves quite similiar to the croton.

Flowers and Fruit

The flowers on the Aucubas are rather small and inconspicuous. they are dioecious, i.e., the sexes are separate, having the staminate and pistillate flowers on separate plants. In this respect they are like our native holly and bayberry. The fruits which are produced on the female plants when grown in close proximity with a

(Continued on Page Sixteen)

Mrs. Moores' Bakery
400 - 30th Street
FOOD CARNIVAL BLDG.
For Fine Baking
Pastries — Cakes — Cookies
Cakes for All Occasions
Phone 2004

Virginia Beach Hardware
312 - 17th Street Phone 1583
R. S. Creamer, Owner
Building Materials - Hardware
Contractors Supplies and Roofing
Paints - Oils - Glass

KELLAM-EATON
INSURANCE COMPANY
Real Estate, Rentals and Insurance
Virginia Beach, Va. — Phone 156

Cook With GAS
It gives matchless performance for the smartest kitchens in the world — the most modern way to cook — See your GAS MAN!
VIRGINIA BEACH GAS CORPORATION
206 23rd Street Virginia Beach, Va

LET
Taylor Upholstering Co.
821 - 17th Street Phone 2545
Make your old furniture like NEW
QUALITY —
UPHOLSTERING
SLIP COVERS
DRAPERIES
Beautiful Fabrics — Free Estimates

McMILLAN'S
We Have That Extra Special Gift
2102 Atlantic Phone 1359

NIXON ELECTRIC
ELECTRIC CONTRACTING
Electric Supplies and Materials
Large and Small appliance Repairing
SALES
Deep Freeze refrigerators and freezers - Apex washers
Exhaust Fans - Estate Ranges - Water Heaters
All Types of Light Fixtures
606 - 17th Street — Phone Va. Beach 1105

TILE MARBLE FLAGSTONE
GROVER J. SWAIN TILE CO.
SHOWER DOORS, MEDICINE CABINETS
213 - 24th St.
Va. Beach Phone 3472

WANTED
Baby Cribs, Carriages, Playpens High Chairs and Wardrobes—Record Players and Records
If you have any of these articles and you want to sell, please bring them to . . .
THINGS UNLIMITED
21st St. & Pacific Ave.
Phone 2678

Challenger Storm Window Announces Their
NEW SCREEN DIVISION
Don't Delay! Order Now For Spring Delivery

We are proud of our screens—Vulco Material has rigid and rugged quality built in and they are beautiful!
Our well trained staff is on call to measure and properly fabricate each screen to meet your window specification.
We'll hang them or have them ready, if you wish to install yourself—you'll save the difference on this only wise "Do It Yourself".

CHALLENGER
Storm Window Co.
Nnght Phone MA 3-4418 Toll Charges will be Refunded
3242 Cottage Toll Dial MA 7-7733

VA. BEACH 3404 Norfolk, LO - 50179
3104 Pacific Ave. 7138 Va. Beach Blvd.
Neway Home Cleaning Service
Rugs, Carpets, Upholstered Furniture Electrically Shampooed in Your Home. Used Same Day.
Auto Interiors Cleaned
Dry and Ready to Use Same Day
FREE ESTIMATES WORK GUARANTEED
J. A. "JIMMIE" WINSLOW

When you buy insurance . . .

. . . buy from an agent . . .
. . . who is not only experienced, but who keeps up with every change in the insurance business to try to save you money or give you added protection.
This agency believes in knowing everything that goes on in the insurance business. When rates are lowered, we tell you at once. When protection is increased, we tell you at once. We never did—and never will—believe in "sell 'em and forget 'em."
KELLAM-EATON INSURANCE Co.
Phone 156 3113 Pacific Ave.
Virginia Beach, Va.

CASCADE
Kentucky Straight Bourbon
Cascade is fully matured Kentucky straight bourbon whisky, distilled at highly controlled temperatures and pressures — from choice distiller's grain grain, pure yeast and spring water.
The whiskies in CASCADE are aged in white oak barrels, and before bottling, they're chilled and filtered for clarity — taste-tested to insure uniformity.
Only CASCADE is distilled and quality-controlled according to the original George A. Dickel 1870 formula.
$3.50 and up $2.50 Pint
GEORGE A. DICKEL DISTILLING COMPANY
NASHVILLE, TN. • 80 PROOF

EVERYDAY RELIGION

By C. Stanley Lowell
Minister, Virginia Beach Methodist Church

GOD IS THE HUNGER

One thing the Church has going for it is man's longing for God. Many are not aware of this, but it is there. The image of God is in many instances defaced and all but effaced, yet it powerfully persists.

There is a desire for God that men innately possess. Desire is a strong word. If you desire something you really want it and will go all out to get it. When Esau came in faint from the field he saw and smelled the savory potage Jacob was brewing. He wanted some of that pottage. He really wanted it. He wanted it so badly he was willing to sell his birthright for it. Desire describes the feeling that King David had for Bathsheba, the wife of Uriah the Hittite. He desired her and took her with resultant tragedy that extended to the second and third generation. John Wesley made membership in his societies contingent on desire — a desire to be saved from sin and to escape the wrath to come.

Being What Comes Naturally

The desire for God is basic to our being. It is natural, elemental. It is no towering chore for an eligible young man to get himself in love with an attractive and eligible young woman. He doesn't have to give himself pep talks during the day and say that this is his duty. He does what comes naturally and there he is — in love. So the desire for God is in us if we will give it a chance.

Of course tastes can be perverted or misdirected and so can desires. The alcoholic seeks in liquor the kind of satisfaction he can find only in God. The taste for tobacco is not a natural taste. The first cigar may make the smoker violently ill. But if its use is persisted in, tobacco will presently yield a pleasant sensation which may in time lead to a kind of addiction. The user finds himself saddled with a habit he cannot break. Our tastes can get perverted. So also our desires. We may actually come to crave things that are not good but harmful.

Hope Perennial

Even when tastes have gone wrong and desire has been corrupted, we are not hopeless. The taste that has failed can be recultivated and restored. What has been lost can be recovered. Suppose a man has lost his appetite for food. Does he accept this as a final verdict and resign himself to starvation? No: he does something about it. He takes intravenous feeding. He takes some shots of B-12. He takes steps to recover the lost appetite.

So with the man who has lost his taste for God and for spiritual things. He can take steps to recover this by giving God a chance at him. He might make a modest beginning by going to church. Going to church does not injure or corrupt anyone. It may possibly be the beginning of spiritual recovery. Certainly if we are to reflect the image of God in our lives, as St. Paul says, we must get in such a position that this will be possible. One cannot learn cleanliness in a hog pen or study on a merry-go-round. He must at least put himself in a situation where the thing is possible.

The man thus seeking to recover his taste for God might also try prayer — not too much at first, perhaps, lest the shock be too great — but little by little opening his life to God.

What Do You Really Want?

This thing, too, the seeker must do: He must search the depths of his own soul to see what his basic desire really is. Sometimes we ourselves don't know the answer and are unpleasantly surprised. A man once came to Jesus saying: "Master speak to my brother that he may divide the inheritance with me." Ostensibly he wanted justice, high-minded and noble. But Christ saw through him in a moment. "Covetousness!" He said, "Beware of covetousness." How quickly He penetrates the mood and motive of every man.

What do you really want? Do you really want God — not as a handyman or a bell-boy — but do you really want Him for Himself? To find Him is to find all.

By Rev. Ernest K. Emurian

STORIES OF BEST-LOVED HYMNS

LEAD KINDLY LIGHT

St. Paul was stopped dead in his tracks by the blinding light of the sun on the Damascus road, but it was the kindly light of a star that led the Wise Men to the manager of the Christ child. Since then, many have sought to guide their footsteps by the radiance of the noonday sun, when God has been seeking to order their ways by the gentler glow of an evening star.

So it was with brilliant 32-year-old Anglican clergyman, John Henry Newman. Returning to his native England from an extended visit to Rome, he boarded an Italian orange-boat for the journey to Marseilles, France, accompanied by a brother minister and his personal servant. Newman, deeply hurt because of the lack of religious vitality in the Church of England, was anxious to revitalize the dying devotion of her ministers and members. His visit to Italy had been made with the express purpose of discussing his spiritual condition as well as that of the church of his choice with leaders of the Roman Catholic Church. Now enroute home, he was more confused than ever. Day after day he prayed for a sign that would assure him that he had not been overlooked by Divine Providence. Now, to make matters worse, the orange-boat is becalmed in the Straits of Bonifacio, between the island of Corsica and Sardinia, in the Mediterranean Sea. It is later afternoon, Sunday, June 16, 1833.

The restless minister paces the deck and calls to God to send a wind so the ship can get under way. His friend tries to reason with him, but to no avail. The distressed minister cannot be so easily quieted. Since there is no calm in his troubled heart, why should not the elements of nature themselves be as turbulent? "Maybe God is trying to calm you," his friend suggests, "by sending this deadening calm over the sea." But Newman will have none of this. Turning to the captain, who is supervising the shifting of orange crates to keep the fruit from spoiling beneath the hot sun, the distraught clergyman cries out, "Captain, when do we sail?" "We are more anxious to sail than you, sir," he replies. "A few more days in this sun and our fruit will rot." "Isn't there something you can do?" Newman asks, still pacing up and down the deck. The captain continues working as he answers, "One step at a time, young man; one step at a time. We who sail before the wind have learned to wait for the wind."

Newman senses a mild rebuke in those words and mutters to himself, "One step at a time. I want to leap, not step." Looking at the captain, he shouts, "Call down a wind, Captain!" The captain remains unperturbed.

"Am I so proud as to defy God, and demand that He loose His winds for my benefit alone?" he replies. "Pride does not rule my will, sir. I cannot choose my path. He who handles the winds and sends them on their appointed courses to do His bidding and to obey His will, will breathe across the waters in His own good time, and cause them to tremble and be alive again — and not until then do we sail."

The hot, humid day finally gives way to the long, sticky night. When the captain comes on deck he sees the two clergymen still walking up and down. Turning to them, he points heavenward and says, "The star is shining again. If a wind rises tonight, the sails can catch the breeze and he can chart our course safely to our desired haven."

Newman asks, "By that one little star?"

The captain replies, "One needs the sun in the day but one little star is sufficient at night," and returns to his cabin.

Newman stares at his friend. "The star — the star!" I've been looking for a sun to be my guide, and God has sent me a star. I was expecting the brilliant light of noonday to reveal God's entire plan for my life, but He sent the kindly light of a star to show me the way, one step at a time."

His mood suddenly changes. "I know now why God dropped me here, to teach me this lesson. I see it clearly now. I was blind before."

In the inspiration of that moment and the glow of that experience, Newman wrote his greatest hymn. In three stanzas, he told of his spiritual pilgrimage from doubt to faith, from confusion to certainty. The hymn began with these lines:

Lead, kindly light! amid the
encircling gloom;
Lead Thou me on.
The night is dark and I am
far from home;
Lead Thou me on!
Keep Thou my feet; I do not
ask to see
The distant scene. One step
enough for me.

Twelve years after he wrote these majestic words he forsook the Church of England and united with the Roman Catholic Church. The honors that were heaped upon him were climaxed when Pope Leo XIII made him a cardinal in 1879, ending what Newman called "a period in which I lived a lonely, disappointed life.' He died in his 89th year, in Birmingham, England, August 11, 1890, "a great Englishman and a great saint."

Gen. Reybold To Address Military Engineers Friday

Lt. Gen. Eugene Reybold, USA, retired, former chief of army engineers, and now executive vice-president and secretary of the American Road Builders' Association in Washington, D. C., will address the Hampton Roads Post of the Society of American Military Engineers at its meeting tomorrow, according to word from E. Hunter Smith, president of the post.

General Reybold will speak on "The National Highway Situation." He will cover the various proposals which are now being considered by Congress to provide a national interstate system of safe and efficient highways within a ten-year period to meet our urgent economic and defense needs. He also intends to appraise the general outlook for action on one of the nation's most serious transportation problems.

The meeting is to be held in the Azalea Room of the Norfolk Municipal Airport Terminal Building, commencing at 6:30 p. m., with a social hour, followed by dinner at 7:30 and the program at 8:30 o'clock.

Mr. Smith said inquiries he has been receiving on General Reybold's topic indicate that a great many people seem extremely interested in our highways and road situation. He said that both state and city highway officials have been especially invited to attend this meeting to hear General Reybold and his comments about the highway program.

The Hampton Roads Post is affiliated with the National Society of American Military Engineers in Washington, and has a membership of 300 civilian and uniformed personnel composed of engineers and persons interested in national preparedness.

RED CROSS TRAINS MANY PERSONS

More than two million Red Cross certificates were issued last year to persons who completed Red Cross courses in home nursing, swimming, first aid and other volunteer service activities sponsored by the organization in all sections of the United States.

Virginia Jalousie Co.

- The original name in JALOUSIES in the Tidewater area.
- Talk to our customers . . . our best advertisement.
- Call 2262 or come by our shop on Laskin Road, just 2 miles from Virginia Beach.
- Join the ranks of home owners who have a modern home.

Paul Bill Charles

HIRTZ TV
OPEN 'TIL 9:00 P. M.
London Bridge
PHILCO — ZENITH — RCA — WESTINGHOUSE — GE
Sales & Service
PHONE 2550

The First Sign To Look For...
FOR FAST SERVICE!
DE SOTO APPROVED SERVICE PLYMOUTH

- Stop in today and have our expert mechanics put your car in top driving condition . . .
- Specialized equipment and "know how" enables them to do the job faster and better. They use only factory-engineered and inspected parts. You'll appreciate the TIME you save, the MONEY you save—and our fair prices!

Spring Checkup
WE COVER ALL THESE IMPORTANT POINTS
Change lubrication to correct grade for warm weather driving . . . Check entire electrical system . . . Test brakes . . . Inspect fuel lines . . . Clean spark plugs . . . Clean and flush cooling system . . . Service battery . . . Check ignition . . . Inspect steering . . .

You'll find the men who know your car best at the sign of BETTER SERVICE
EVERETT-JORDAN MOTOR CO.
DE SOTO - PLYMOUTH
510 17 ST. PHONE VA. BEACH 324

TV REPAIR
GUARANTEED
Prompt Service
Phone 2293
HESTERS
TELEVISION
207 — 17th Street

Are you a "Do-It-Yourself" Driver?
Or would you rather be waited on hand and foot?

Rather shift for yourself . . . or let Powerglide do it?

Shifting's smooth and easy with Chevrolet's new and finer Synchro-Mesh transmission. A flick of your wrist is all it takes to shift gears.

Powerglide, too, is better than ever this year. Even smoother and sturdier. It's the most popular automatic transmission* in Chevrolet's field!

Want standard steering . . . or extra-easy Power Steering?

Try this easy new Chevrolet steering. Only Chevrolet and some higher-priced cars use a ball bearing system to cut friction to a minimum.

There's nothing quite so easy as Power Steering, of course. Good news: Chevrolet's new linkage-type Power Steering* carries a reduced price!

Apply the brakes like this . . . or have power make it easier?

Improved brakes and new swing-type pedals make stopping a cinch. And Chevrolet's exclusive Anti-Dive control gives you "heads up" stops!

Chevrolet Power Brakes* are better than ever this year—let you stop by a simple pivot of your foot from accelerator to swing-type brake pedal.

Position the seat yourself . . . or let electricity do it?

Chevrolet's big, beautifully upholstered front seat moves up and forward or down and back into your most comfortable driving position.

No worry about your battery in a new Chevrolet. It's the only car in its field with the reserve power of a 12-volt electrical system!

Automatically—
Chevrolet's stealing the thunder from the high-priced cars!

What's a high-priced car got that Chevrolet hasn't? Not automatic power features. Not style—just look below. Not performance—just try out Chevrolet's new V8 or one of the new 6's. Not ride—perhaps the thing that will surprise you most is Chevrolet's fine, solid feel on the road. Come put it to the test. See how Chevrolet's stealing the thunder from the high-priced cars in *every* way!

*Optional at extra cost.

motoramic
CHEVROLET

The Bel Air 4-Door Sedan—Body by Fisher.

COMPLETE and OFFICIAL figures show that again in 1954—for the 19th straight year MORE PEOPLE BOUGHT CHEVROLETS THAN ANY OTHER CAR!

CLARK CHEVROLET CORP.
605-607 Seventeenth St. Virginia Beach, Va.

One Of These Churches Will Welcome You Sunday

CITY OF VIRGINIA BEACH

CHURCH OF GOD
620 14th Street
Paul J. Kure, Pastor
Mrs. Lorraine Trierweiler, Supt. of Church School.
10:00 A. M.—Church School.
11:00 A. M.—Morning Worship.
7:30 P. M.—Evening Worship.
7:30 P. M. Thusday—Y.P.E.
7:30 P. M. Tuesday—Prayer Service.
We have Cottage Prayer Meetings every Saturday night.

TEMPLE EMANUEL
25th and Baltic, Virginia Beach
Aaron G. Weinstein, Rabbi
Werner Blum
President of the Congregation
Werner Blum, Church School Superintendent.
10:00 A. M.—Sunday Services.
9:00 A. M. Sunday and 8:00 P. M. Friday—Evening Worship.
During Summer Season daily services 7:30 A. M. — Evenings at sundown.

Star of the Sea
CATHOLIC CHURCH
14th and Arctic Circle
Nicholas J. Habets, Pastor
9:00 A. M. — 10:30 A. M.—Catechism class for children on Saturdays.
Sunday Masses—Winter, 8, 9:30 and 11 A. M.
Summer season—7:30, 9:00, 10:00, 11:00 and 12:00.
7:30 P. M. Thursday — Novena Services and Benediction.
8:00 P. M. Monday—Information Class for adults.
4:00 - 5:00 P. M. and 7:00 - 8:00 P. M. Saturday — Confessions.

LUTHERAN MISSION CHURCH
Services at Community House
18th and Baltic Avenue
John David Keister, Pastor
H. O. Erhard, Church School Supt.
9:45 a. m.—Sunday School.
11:00 a. m.—Worship Service.

Galilee
EPISCOPAL CHURCH
Atlantic Avenue at 18th Street
Edmund Berkeley, Pastor
Francis M. Williams, Jr., Supt. of Sunday School; Mr. and Mrs. J. Douglas Hubard, co-Supts. of Primary Department; Mrs. B. D. Risher, Nursery Dept. Sup.
8:00 A. M.—Holy Communion.
9:30 A. M.—Morning Prayer and Sermon.
9:30 A. M.—Junior-Senior Dept.
11:00 A.M.—Nursery-Primary Department.
11:00 A.M.—Morning Prayer and Sermon, First Sunday of month, Holy Communion at 11:00 A. M.
8:00 P. M.—Y.P.F.
Holy days are celebrated at 10:30 A. M. with Holy Communion.

(Quaker)
FRIENDS MEETING
113 Pinewood Road
Home of Louise and Bob Wilson
Sunday—7:00 P. M.

First
PRESBYTERIAN CHURCH
Pacific Avenue at 36th Street
Robert P. Davis, Pastor
Charles H. Hitchings, Church School Superintendent.
9:00 A. M.—Morning Worship.
10:00 A. M.—Church School.
11:15 A. M.—Morning Worship.
6:30 P. M.—Junior Fellowship.
8:30 P. M.—Senior Fellowship.
10:30 A. M. Tuesday—Prayer Band.
2:30 P. M.—3rd and 4th Monday —Women of the Church.
7:00 P. M.— 4th Wednesday — Men's Club.
3:30 P. M. Tuesday—Brownies.
7:30 P. M. 2nd Wednesday —Boy Scouts.

First
METHODIST CHURCH
18th Street near Atlantic Avenue
C. Stanley Lowell, Pastor
Aubrey N. Holmes, Church School Superintendent.
J. Harold Vest, Choir Director.
9:00 a. m.—Worship Service.
9:00 a. m.—Classes for children Nursery thru Junior Dept.
10:10 a. m.—Classes for all ages, Nursery thru Adult Division.
11:00 a. m.—Worship Service.
6:00 p. m.—Youth Fellowship.

First
BAPTIST CHURCH
35th Street and Arctic Avenue
W. G. Bond, Pastor
8:30 A. M.—Family Worship.
9:45 A. M.—Church School.
11:00 A. M.—Morning Worship.
7:00 P. M.—B.T.U.
8:00 P. M.—Evening Worship.
7:00 P. M. Wednesday—Teacher's meeting.
11:00 A. M. 1st Thursday—W.M.S. Circles General Meeting.
1:00 P. M.—Cub Scouts. Call the Church.

First
ASSEMBLY OF GOD
Woodlawn Ave. and 22nd St., Ext.
T. Burton Pierce, Jr., Pastor
10:00 A. M.—Church School.
11:00 A. M.—Morning Worship.
7:30 P. M.—Evangelistic Service.
7:30 P. M. Wednesday—Bible Study.
7:30 P. M. Friday— Christ's Ambassadors, Youth Service.

Pentacostal
CHURCH OF CHRIST
15th Street and Baltic Avenue
E. L. Cyrus, Pastor
Garnett Ferguson, Sunday School Superintendent.
9:45 a. m.—Sunday School.
11:00 a. m.—Morning Worship.
6:30 p. m.—P. A. Service.
7:30 p. m.—Evangelistic Service.
Mid-week service, 7:30 p. m. Wednesday.

PRINCESS ANNE COUNTY

Diamond Springs
CHRISTIAN CHURCH
(Disciples)
Meeting in Bayside School, Rt. 13.
John Willard Johnson, Pastor
9:30 a. m.—Sunday School.
10:45 a. m.—Morning Worship.
7:30 p. m.—Monday— Chi Rho Fellowship.

ST. JOHN'S BAPTIST CHURCH
Princess Anne Court House
W. J. Meade, D. D.
(Pastoral Supply)
F. Gregory
Church School Superintendent
10:00 a. m.—Church School.
11:00 a. m.—Morning Worship.
6:00 p. m.—B. T. U.
Women's Missionary Union meets first Wednesday, 10:00 a. m., after first Sunday.
Nursery, Primary & Intermediate departments meet at 10:00 a. m.

SALEM METHODIST CHURCH
Princess Anne, Virginia ....
Rev. Richard H. Shapland
William L. Spence
Church School Superintendent
10:00 a. m.—Morning Worship.
11:00 a. m.—Church School.
Methodist Youth Fellowship on alternate Sunday evenings.

OCEAN PARK CHAPEL
Rt. 1, Box 83, Virginia Beach, Va.
Rev. W. Leonard Murphy, D. D.
Mrs. Winston Athey
Church School Superintendent
9:45 a. m.—Church School.
11:00 a. m.—Morning Worship.

Kempsville
BAPTIST CHURCH
Route 2, Box 287, Norfolk, Va.
Arnold B. Blount, Pastor
W. H. Pierce
Church School Superintendent
8:45 a. m.—Morning Worship.
9:45 a. m.—Church School.
11:00 a. m.—Morning Worship.
7:00 p.m.—B. T. U.
8:00 p. m.—Evening Worship.
Youth Fellowship following evening worship

THALIA - LYNNHAVEN CHARGE
(Methodist)
Route 1, Lynnhaven, Va.
E. E. Cox, Supply Pastor
Russell Browne
Church School Superintendent
9:45 a. m.—Church School.
11:00 a. m.—Morning Worship at Thalia each Sunday.
3:00 p. m.—Worship Service at Lynnhaven 1st, 3rd Sundays
7:00 p. m.—Youth Fellowship.
7:30 p. m.—Choir practice Mondays.
W.S.C.S.—Second Thursdays.

Charity
METHODIST CHURCH
Back Bay, Virginia
John W. Morrison, Pastor
Fred B. Harrell
Church School Superintendent
10:00 a. m.—Church School.
11:00 a. m.—Morning Worship.

Scott Memorial
METHODIST CHURCH
Courthouse Road, Oceana, Va.
Rev. W. N. Laney, Pastor
R. P. Wright
Sunday School Superintendent
9:00 a. m.—Early Worship.
9:50 a. m.—Church School.
11:00 a. m.—Morning Worship.
6:30 p. m.—Youth Fellowship.
8:00 p. m.—Evening Worship.
7:00 p. m.—Saturday: Intermediate Fellowship.
(Nursery for all morning services)

Nimmo
METHODIST CHURCH
Princess Anne, Virginia
Rev. Richard H. Shapland, Pastor
D. Murray Malbon
Church School Superintendent
10:30 a. m.—Church School.
11:30 a. m.—Morning Worship; on 2nd and 4th Sundays.

Oak Grove
BAPTIST CHURCH
Back Bay, Virginia
William A. Richardson, Pastor
Curtis J. Ansell
Church School Superintendent
9:45 a. m.—Church School.
11:00 a. m.—Morning Worship.
8:00 p. m.—Evening Worship.
7:45 p. m. Wednesday—Prayer and Study Period.
W.M.S. meets 2nd Mondays, 8 p.m.

Tabernacle
METHODIST CHURCH
Princess Anne, Virginia
Box 290, Lynnhaven, Va.
Rev. Richard H. Shapland
Fitzhugh L. Dowdy
Church School Superintendent
11:30 a. m.—Church School.
1:30 p. m.—Morning Worship, on 1st and 3rd Sundays.
Youth Fellowship alternate Thursdays evenings by appointment.

Calvary
PRESBYTERIAN CHURCH
Glenrock, Rt. 2, Norfolk, Va.
Thomas Wesley, D.D., Supply
Charles E. Parron
Church School Superintendent
9:45 a. m.—Church School.
11:00 a. m.—Morning Worship.
6:30 p. m.—Pioneer Fellowship.
6:30 p. m.—Youth Fellowship.
7:30 p. m. Wednesday—Prayer Meeting.

London Bridge
BAPTIST CHURCH
London Bridge, Virginia
G. Edward Hughes, Pastor
R. B. Carter
Church School Superintendent
10:00 a. m.—Church School.
11:00 a. m.—Morning Worship.
7:00 p. m.—B. T. U.
8:00 p. m.—Evening Worship.

Haygood Memorial
METHODIST CHURCH
Route 1, Bayside, Virginia
Lee Roy Brown, Pastor
Dr. M. Bagley Walker
Church School Superintendent
9:45 a. m.—Church School.
11:00 a. m.—Morning Worship.
7:30 p. m.—Youth Fellowship.

LYNNHAVEN
PRESBYTERIAN CHURCH
Lynnhaven Village
Rev. Raymond C. Fitton, Pastor
J. H. Hunt, Church School Superintendent.
10:00 a. m.—Church School.
11:00 a. m.—Morning Worship.
6:30 p. m.—Youth Fellowship.
6:30 p. m.—Pioneer Fellowship.
7:30 p. m.—Evening Worship.

EMMANUEL
EPISCOPAL CHURCH
Kempsville
Rev. Alexander Fraser, Pastor
Morris Alley, Church School Supt.
8:00 a. m.—Holy Communion.
10:00 a. m.—Church School.
11:00 a. m.—Morning Prayer and Sermon.
11:00 a. m.—Holy Communion and Sermon on first Sunday.
8:00 p. m.— Wednesday during Lent, Evening Worship.

EASTERN SHORE CHAPEL
(Episcopal) Laskin Road
Rev. Henry C. Barton, Jr.
Lt. Cmdr. G. R. Berkeley, Church School Superintendent.
9:45 a. m.—Church School.
9:45 a. m.—Adult Study Group.
9:45 a. m.—Nursery, kinderg'tn.
11:00 a. m.—Morning Worship.
6:00 p. m.—Youth Fellowshp.

OLD DONATION
EPISCOPAL CHURCH
Rt. 1, Box 63B, Bayside, Va.
Rev. Beverley D. Tucker, Jr.
Robert L. Beale, Church School Superintendent.
9:45 a. m.—Chuch School.
8:00 a. m.—Holy Communion.
11:00 a. m.—Morning Prayer.
7:30 p. m.—Youth Fellowship.
7:30 p. m.—Evening Prayer.

EAST OCEAN VIEW
PRESBYTERIAN CHURCH
Ninth St. & Pleasant Ave.
R. Allen Brown, Pastor
W. E. Allmond, Church School Superintendent.
9:30 a. m.—Church School.
11:00 a. m.—Morning Worship.
6:30 p. m.—Pioneer Fellowship.
6:30 p. m.—Senior Hi Fellowship
8:00 p. m.—Evening Worship.
6:00 p. m.—Tuesdays, Fellowship Supper.
7:00 p. m.—Tuesdays, Prayer service and Bible Study.

BAYSIDE BAPTIST CHAPEL
Robbins Corner, Bayside, Va.
Second Floor, Overton's Marekt
John R. Wright, Pastor
Box 367, Bayside, Va.
J. Earl Jarrell, Sunday School Superintendent.
9:45 a. m.—Sunday School.
11:00 a. m.—Morning Worship.
6:30 p. m.—Training Union.
8:00 p. m.—Evening Worship.
8:15 p. m. Wednesday — Prayer and Bible study.

MOUNT OLIVE
BAPTIST CHURCH
Rev. W. P. Jones, Pastor
J. W. Sharpe, Church School Superintendent.
9:30 a. m.—Church School.
11:30 a. m.—Morning Worship.
7:30 p. m.—Evening Worship.

BEECH GROVE
METHODIST CHURCH
Princess Anne
William E. Barber, Pastor
R. H. West, Sunday School Supt.
10:00 a.m.—Church School.
11:00 a. m.—Morning Worship, on 2nd and 4th Sundays.
7:00 p. m.—Evening Worship on 3rd Sunday night.

BETHEL METHODIST CHURCH
Creeds
William E. Barber, Pastor
Mrs. Laia Hockett, Sunday School Superintendent.
10:00 a. m.—Church School.
11:10 a. m.—Morning Worship on 1st and 3rd Sundays.
7:00 p. m.—Evening Worship on 2nd Sunday nights.

KNOTT'S ISLAND
METHODIST CHURCH
Knott's Island, N. C.
William E. Barber, Pastor
E. H. Beasley, Sunday School Supt.
10:00 a. m.—Church School on 2nd and 4th Sundays, and
11:00 a. m.—Church School on 1st and 3rd Sundays.
10:00 a. m.—Morning Worship on 1st and 3rd Sundays.
7:00 p. m.—Evening Worship on 4th Sunday nights.

Rev. Winslow At Galilee Church

The Rev. John A. Winslow, Rector of St. Paul's Episcopal Church, Suffolk, and director-elect of Christian Education, Diocese of Southern Virginia, will preach at Galilee Episcopal Church Thursday, March 17, at 7:30 p. m., following a covered dish supper in the Parish House at 6:30 p. m.

Holy Communion will be celebrated Tuesday, March 22, at 10.30 a. m. at Galilee Episcopal Church.

Children's Lenten service will be held on Wednesday, March 23, at 3:30 p. m. at the church.

Since 1948, the American Heart Association and its affiliates have channeled more than $8,000,000 in research for the control and prevention of the heart diseases.

THIS SERIES OF MESSAGES IN THE INTEREST OF THE CHURCH IS SPONSORED BY THE FOLLOWING BUSINESS ESTABLISHMENTS

ATLANTIC CLEANERS & LAUNDRY SERVICE
Incorporated
21st Street
Phone 74 — Virginia Beach

TAYLOR UPHOLSTERING CO.
Complete Upholstering — Auto and Furniture — Slipcovers
821 17th St., Virginia Beach
Telephone 2545

PRINCESS ANNE MOTOR CO
J. Frank Malbon
Phone: V.B. 1815 Oceana, Va.

NIXON ELECTRIC
Electrical Contractors
Deepfreeze and Apex Appliances
House and Commercial Wiring
Lighting Fixtures -- General Repairs
606 17th St., Va. Beach—Phone 1105

WESTERN AUTO ASSOCIATE STORE
Home Owned by S. M. Riggs
601 17th St. Corner Mediterranean Ave.
Phone 808 Virginia Beach

"Just Call Me Sam"
THE OUTLET
2018 Atlantic Avenue Virginia Beach

OCEANA FEED & HARDWARE CO.
Incorporated
H. E. Frizzell, President
Seed and Garden Supplies
Phones: Office 546 —Res. 2781-W
Oceana, Virginia

OCEANA CLEANERS
Virginia Beach Blvd., Oceana, Va.
Cleaning - Pressing - Dyeing
W. C. "Bill" West Realty Corp.
Phone: Virginia Beach 2691

WEBB PHARMACY
"Service With Safety at Webb"
Atlantic Avenue at 27th Street
Phone 1786 Virginia Beach

W. S. McKENNEY & SON
Staple and Fancy Groceries
Meat Market — Fruits and Vegetables
Phone: V.B. 226 or 923 — Oceana, Va.

S & S 5 & 10 DEPT. STORES
Oceana and Bayside, Va.
Oceana, Virginia

RUSSELL & HOLMES
"Where Shopping is a Pleasure"
1908 Atlantic Ave. Virginia Beach

C. W. WADE'S ESSO STATION
Tires, Tubes, Auto Accessories
19th and Atlantic Avenue
Phone 655 Virginia Beach

HOLT - BUICK COMPANY
Sales - Service — Body & Fender Work
21st and Pacific Avenue
Phone 484 Virginia Beach

KELLAM-EATON INSURANCE CO.
Real Estate - Rentals - Insurance
3113 Pacific Avenue
Phone 156 Virginia Beach

THE SHELTON BIBLE CLASS
Scott Memorial Methodist Church
Oceana, Virginia
Welcomes You Each Sunday Morning at 10 o'clock

MAESTAS FUNERAL HOME
18th St. and Baltic Avenue
Phone 2372 Virginia Beach

C. E. HOBECK
Plumbing and Heating
31st Street, Virginia Beach
Phones: V. B. 153 Norfolk MA 2-4142

C. F. KADAS COMPANY
Manufacturers of "Art Metal Furniture"
Lawn and Porch Furniture
Upholstered Furniture
Ornamental Railings - Steel Fabricators
Phone: V.B. 1742 Oceana, Va.

FOOD CARNIVAL
30th St. and Arctic Avenue
Virginia Beach

JARVIS & KITCHIN
General Insurance
17th & Pacific Ave. Phone 363

ATLANTIC GROCERY
2306 Atlantic Avenue
Phone 70 Virginia Beach

EMRHAE MOTORS
Ford Sales and Service
Virginia Beach, Virginia

LONDON BRIDGE SUPPLY CO.
Hardware - Building Supplies
Dupont Paints
Telephone V.B. 2477

OCEANA DRUGS
Telephone 3212
Virginia Beach Blvd., Oceana, Va.

CHERRY - PEARSON
Virginia Beach, Virginia

Sawyer's
VIRGINIA BEACH GROCERY
205 17th St. Virginia Beach

BRINKLEY'S SHELL SERVICE
"Friendly Service Plus Quality Products"
31st Street and Baltic Avenue
Phone 1084 Virginia Beach

OLD DOMINION PAPER CO.
44th Street and Colley Avenue
Norfolk, Virginia

HIRTZ TV SALES & SERVICE
"We Service All Makes"
Open 9:00 to 9:00
Phone: Virginia Beach 2550
Va. Beach Blvd. London Bridge, Va.

BRAITHWAITE'S SERVICE STATION
Tom Braithwaite, Prop.
Texaco Products
24th St. and Atlantic Avenue
Phone 680 Virginia Beach

GREENWICH HARDWARE & APPLIANCE CO.
Telephone LO 5-3339
RFD 2, Box 173, Norfolk, Virginia

LINDSLEY OIL COMPANY
"Everybody's Fuel Dealer"
Esso Kerosene — Esso Fuel Oil
Phone: V.B. 205—Norfolk MA 2-6773

HESTER TELEVISION
207 17th Street
Phone 2293 Virginia Beach

SEASIDE MARKET
Complete Food Market — We Deliver
Phones: 189 — 190 — 191
23rd Street Virginia Beach

KELLAM & EATON, INC.
Building Supplies
"Headquarters for Your Needs"
Princess Anne Phones: 251 & 852

PRINCESS ANNE PLUMBING And ELECTRICAL SUPPLIERS, Inc.
Plumbing & Heating Contractors
Westinghouse Appliances
Day Phones: 250 & 858 — Night: 489
Princess Anne, Va.

R. L. GARRINGER
Meats and Provisions
Norfolk, Virginia

VIRGINIA BEACH RADIO SERVICE
Sales and Service
Under New Management: J. A. Brinn
Laskin Road at Hilltop
Phone: V.B. 1734 London Bridge, Va.

COMMERCIAL and INDUSTRIAL BUSINESS REVIEW SECTION

Custom-Built Cabinets Make Your Kitchen More Attractive And Afford More Space For Storage

The home owner thinking of a custom-built, kitchen cabinet or a remodeled kitchen would do well to visit Johnson's showroom located at 2600 Cromwell Road, Norfolk. Models on display enable the customer to decide the best type for their needs. There are also many plans to designs and color combinations available for inspection. Or their estimater will glady visit the home and furnish a detailed estimate for such an installation.

Johnson has also set up model bathroom displays featuring the "Miraplas" wall tile. These are available in most any style and color or color combination.A full year guarantee is given with every installation against any fault or defect.

A very popular and durable piece of furniture that has many uses is the formica topped table with wrought iron legs, also formica tops on base cabinets. These may be had with or without the chrome edge and in many different sizes and colors. And the prices are very reasonable.

A complete line of floor covering of nationally known manufacturers is featured in their display room — conceded to be the largest in Virginia. Included are the products of Armstrong, Gold Seal, KenTile, Pabco inlaid linoleum, tile linoleum, rugs, cork tile, etc.

Johnson has been in the general contracting business since 1939 and has built hundreds of homes and made additions to and remodeled many hundreds more homes. His experience and skilled workmen are assurance to you that you can be sure of a satisfactory job—however big or small. And all work is guaranteed to meet specifications. If you cannot stop in their offices and showroom, just call MA 2-9829 and a representative will be glad to make an inspection and free estimate of your needs.

KITCHENS — THE "MOST LIVED-IN" ROOMS

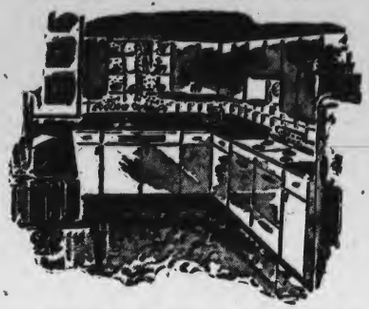

Today's modern kitchens have become the most-used rooms in the home. You will be amazed to find out how easy a modernization of your present kitchen can be made with so little cash outlay. Investigate today.

Long Experience In Plumbing And Heating Behind Couch And Barbee

Couch and Barbee, Inc., started in the plumbing and heating business six years ago. Mr. Jesse Couch has had 17 years experience installing and servicing Timken Silent Automatic Heating equipment; Mr. William Barbee has had many years experience in both plumbing and heating and holds a Master Plumber's license.

These many years of experience, combined with Timken Silent Automatic factory training, enables Couch and Barbee, Inc., to rate as specialists in the field of proper comfort and economic home and small commercial heating.

Both Jesse Couch and "Bill" Barbee are in their middle 30's, young enough to be progressive, keeping up with all that is new and better, yet experienced in the many ways of rendering to their customers top quality work, 100 per cent guaranteed for both workmanship and materials.

During the month of November, 1954, Couch and Barbee, Inc., purchased the plumbing and heating business of the former John J. Shanahan, Inc., and moved into the modern showroom and shop located at 2715 Monticello Avenue, Norfolk. This expansion now gives them full facilities that have enabled them to become one of the Tidewater area's largest plumbing and heating concerns, large enough to be able to furnish all plumbing and heating needs at minimum cost to the customer, consistent with the top quality of their installations, small enough to properly supervise all installations.

Couch and Barbee, Inc., have on their office staff and mechanical staff eleven trained and highly qualified personnel. Jesse Couch provides overall supervision, "Bill" Barbee in charge of mechanical installation, R. K. "Dick" Light heading up the sales department, Miss Barbara Parrish heading the office personnel. A coordinated, cooperative operation designed to render the best quality of work to their customers.

Timken Silent Automatic Wall-Flame Oil Burners save as much as one dollar out of every four of the usual cost of oil heating because they are engineered especially for converting coal burning boilers and furnaces to oil burning. The burner has only one moving part, assuring great dependability, long life and quietness. Surveys find that 89 per cent of all the Timken Silent Automatic Wall-Flame oil burners installed in 1925 are still in service and giving complete satisfaction. And current model Timken Silent Automatics are immeasurably better than those manufactured 20 years ago.

More than two decades of designing, testing, and manufacturing residential oil heating equipment enables Timken Silent Automatic to make the finest oil burners ever offered to thrifty home owners—burners that are "the accepted standard" wherever oil burners are sold.

Couch and Barbee, Inc., is the only Timken Silent Automatic Rotary Wall-Flame Oil Burner factory trained dealer in the Virginia Beach, Norfolk, Portsmouth area. The factory trained personnel consists of Jesse Couch, Richard Light, "Dunk" Dunkelberger and Bob Guynn. These men heading up the Timken Rotary Wall-Flame Oil Burner heating section, are each specialists in solving any problem relating to economical heating comfort in your home. They make no charge, nor is there any obligation to have them make a free survey of your home and present the facts and figures so that you too may begin to enjoy the utmost in comfort for the least cost in your home. If you are planning to build or remodel your present home, it will pay you to see or call Couch and Barbee, Inc., (reverse the telephone charges, MA 5-6205) for their prompt and courteous attention to your needs.

Visit their showrooms at 2715 Monticello Avenue, Norfolk.

Soft-toned Walls Fine Background For Decor Paints

Warm-toned walls of wood are an ideal background for beauty, according to some building experts and interior decorators.

The neutral colorings and quiet texture and grain of wood blend perfectly with almost every decorative scheme, they aver.

Furniture selection and arrangement is made easy for carefully finished walls of wood flatter the traditional and seem to soften the simple lines of the contemporary styles. This is graphically demonstrated when walls are built of golden, neutral toned Douglas fir or west coast hemlock.

Clear varnish and wax finishes bring out the lovely colorings of wood, the light golds and sunny shades, the autumn browns and reds. Since these are the shades you can wear, whether brunette, blond or red-head, they are the shades your wall can wear and compliment you. These are natural colors, given quality and patina by tracings of grain designed by nature through centuries of growing.

These walls are interesting, yet uncluttered. They are the focal point of interest yet do not rob furniture, drapes and rugs of their own charm and distinction. An occasional wiping with a soft cloth is the only upkeep required for years.

Chevrolet To Introduce Complete New Line Of Trucks In '55 Series

Chevrolet introduces a fresh approach to the design of commercial cars and trucks in a completely new line of 1955 models that will be unveiled at dealer showrooms Friday, March 25.

Company spokesmen say the vehicles climax a two-year development program. To produce highway carriers that would answer more closely the specialized demands of modern traffic conditions, company engineers talked to hundreds of farmers, manufacturers, merchants, cross-country transporters and the most important man in the trucking industry — the driver.

Recommendations from these sources were assembled and analyzed in Detroit. They played a dominant part in eventual design. As a result, Chevrolet states its 1955 "Task Force Trucks" have advanced more impressively in efficiency and performance than any previous models. And for the first time, says the company, "trucks combine a striking appearance with genuine utility."

The presentation at dealer show rooms will consist of representatives of 75 models on 15 wheelbases in the light, medium and heavy-duty field. This is an increase of four wheelbases over the 1954 models, which contributed another year to Chevrolet's record of consistent sales leadership.

Following are a few highlights of the 1955 models:

As an answer to the truckers' desire for "more compact" design, most wheelbases have been reduced, some as much as 8 inches. Restricted parking and loading facilities of many businesses make excessive vehicular lengths objectionable, the survey showed.

Wider panel bodies and a consequent gain in load space. The new width will be particularly pleasing to truckers hauling bulk loads.

An entirely new and distinctive pick-up, called the "Cameo Carrier." Exclusive shops have long sought a "different" conveyance that would be in accord with class merchandise. The low, trim Carrier, making pioneering use of reinforced glass fiber panels, aims at this market.

A reduction in maximum cab heights, up to seven inches on the brand new "Low-Cab-Forward" models. Convenience in entering and leaving the cab is an advantage, also the lower hood and engine mounting facilitates service.

Greater road-hugging qualities were emphasized by many cross-country haulers. The new Chevrolet trucks have wider front treads, straight frame side members, and improved suspensions. The net is more highway stability.

Improved cab comfort. Heading a long list of progsessive features is a ventilation system that puts the inlet across the top of the cowl and insures dry air even in inclement weather.

Increased safety has also been made possible in the new designs, and tubeless tires, new to the truck industry are standard equipment on the light duty vehicles.

Although the flashy Cameo Carrier is the recognized style leader of the new trucks, the company paid unusual attention to the eye-appeal of all models. For the first time, model series possess a distinct styling treatment.

In basic form all trucks have what Chevrolet describes as a "load-pulling look." Hooded headlamps, the shape of the grilles and the general forward slant of sheet metal give an impression of agility and ruggedness that is readily borne out by a demonstration.

CPL. DONALE BEAMAN PARTICIPATES IN TEST EXERCISE AT FORT HOOD

Cpl. Donald B. Beaman, son of Walter C. Beaman, 201 Oriole Drive, Virginia Beach, recently participated in a special Army test exercise at Fort Hood, Tex.

Purpose of the exercise was to test combat command experimental formations organized by the First Armored Division to adapt to the latest concepts of atomic-age ground warfare.

Beaman, a radar specialist in the Headquarters and Service Battery of the division's 68th Armored Field Artillery Battalion, entered the army in October of 1953 and completed basic training at Fort Jackson, S. C. He is a 1953 graduate of the University of Richmond and a member of Sigma Alpha Epsilon fraternity. His wife, Joyce, is now living in Temple, Texas.

HOME OWNERS TAKE PRIDE IN OWNERSHIP

Most of the nation's 25,700,000 homeowners who live in their own dwellings take great pride in keeping their premises in tiptop shape. Last year an average of $60 each was spent on these owner-occupied homes in remodeling and modernizing. About 13,000,000 homes got a face-lifting or other beauty treatment, with lumber the most popular remodeling material in most instances.

FOR STORE FLOORS!

Let us show you the dignified —distinctive!— effect that our Asphalt Tile Flooring introduces into a shop that seeks "Modern!" patronage. See, for yourself, the sales-appeal it can impart to YOUR merchandise or service! Learn how it helps to attract — and hold, desirable patronage!

J. C. Law & Son
NORFOLK, VIRGINIA
3515 Colley Phn. MA 5-0439

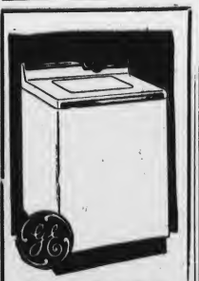

AUTOMATIC WASHER

Cleans and recleans the wash water to give you Cleaner Clothes

NEW FILTER-FLO® WASHING SYSTEM
- Big Capacity for big Monday washes. Over 50% more clothes capacity than many other washers.
- Water Saver Control for small loads.
- Activator® Washing cleans clothes piece by piece.
- Plus many other convenience features.

PAY $3.40 Wkly

Authorized Dealer
APPLIANCES

GREENWICH Hardware and Appliance Co.

Kempsville Road at Greenwich - One mile off Virginia Beach Blvd.

Tel. LO 5-3339

We carry a complete line of Nationally known hardware at lowest available prices.

OPEN EVERY NIGHT

Looking for a . . .

Good Place for Savings?

Save here with SAFETY: Savings accounts are insured up to $10,000 by Federal Savings and Loan Insurance Corporation, an agency of the government. Save here with PROFIT: A better-than-average return is paid on your savings. Stop LOOKING and start SAVING here soon! A convenient amount will open your account.

Virginia's Largest — Assets Over $33,000,000

MUTUAL FEDERAL
SAVINGS & LOAN ASSOCIATION
Boush and Bute Sts. Norfolk, Va.
— Organized 1889 —

BELLOWS CLUB BOURBON

This choice whiskey was distilled in adherence to century-old traditions of fine Kentucky whiskey making. It has since rested in charred, new oaken barrels to obtain the desired lightness of body and balanced flavor.

$3.45 4/5 QT. $2.15 PINT

BELLOWS & COMPANY • BALTIMORE, MARYLAND • STRAIGHT BOURBON WHISKEY — 86 PROOF

JOHNSON LINOLEUM & TILE COMPANY

Now, Your New Kitchen

From OUR NEW Home

Bringing you beauty, convenience and loveliness beyond your fondest dreams!

- FORMICA TOPS
- LINOLEUM
- ASPHALT TILE
- CORK TILE
- PLASTIC TILE
- ALL TYPES OF FLOOR COVERING

VISIT VIRGINIA'S LARGEST DISPLAY ROOM OF FLOOR COVERINGS — ALL KINDS ON DISPLAY —

SPECIAL ON WROUGHT IRON LEGS

HOME OF GLIDDEN PAINTS and ARMSTRONG Products

"WE GUARANTEE OUR WORK"

MODERN KITCHEN FURNISHINGS

We are Specialists in CUSTOM - BUILT CABINETS Of Every Type

MODELS ON DISPLAY

— FREE ESTIMATES —

IF YOU PLAN TO

Build Remodel Repair

CALL OR SEE

JOHNSON Linoleum and Tile Co.

2600 CROMWELL RD. AT ARGONNE AVE.
PHONE NORFOLK MA 2-9829
General Contractors Since 1939

ELECTRICAL FIXTURES

for EVERY ROOM

Whether you need a new fixture . . . or a complete modernization of your wiring . . . let us serve you! Our staff of skilled electricians . . . our large stock of parts and equipment . . . our display of fixtures . . . our moderate prices . . . all enable us to bring you greater value.

come in and see them at

HAUSER ELECTRIC CORP.

(Across from Roland Park)
5300 COTTAGE TOLL ROAD
Phone MA 5-7918 Norfolk, Va.

Any way you look at it—*you're sure to win!* We'll replace your present oil burner with a new Timken Silent Automatic Wall-Flame Oil Burner and *guarantee fuel oil savings in writing!* We will make a scientific test of your heating plant and determine how much fuel you can save. If you buy, you'll receive a written guarantee of savings—on a money-back, burner-back basis! No other oil burner is backed by this *written guarantee!* Phone us today and start enjoying new cleanliness, quietness and dependability with a Timken Silent Automatic Wall-Flame Oil Burner!

GET BIG FUEL OIL Savings GUARANTEED!

REPLACE WITH A TIMKEN Silent Automatic WALL-FLAME OIL BURNER

WE'LL GIVE YOUR OIL BURNER THIS EFFICIENCY TEST!

We will test your present oil burner—regardless of make or type—for operating efficiency, using laboratory-type instruments and factory-specified methods. You will receive a comprehensive written report on its operating efficiency and a detailed estimate on how much you will save with a Timken Silent Automatic. Phone us today! No obligation, of course!

COUCH and BARBEE Inc.

HEATING SPECIALISTS

In the Norfolk-Portsmouth-Virginia Beach Area
2715 MONTICELLO AVE. PHONE MA 5-6205

Corn Acreage Allotment Up In PA County

Princess Anne County's acreage allotment for 1955 is 12,270 acres as compared with the 1954 allotment of 11,830 acres. In making this announcement, W. F. Hunger, chairman of the Princess Anne County Agricultural Stabilization and Conservation Committee, declares that the increase over 1954 is due to an increase in the national allotment recently proclaimed by Secretary of Agriculture, Ezra Taft Benson. The national corn acreage allotment for 1955 is 49,842,697 acres; in 1954 it was 46,996,504 acres.

Mr. Hunger advises that the county allotment has been apportioned among the corn growing farms of the county and that notifications of individual farm allotments were mailed to farmers in the county late in February. Those who feel that their allotments have not been properly calculated were given a chance to appeal the quota with the county committee.

The farm allotments were based on the acreage planted to corn in 1951, 1952 and 1953, as adjusted for abnormal weather and changes in the type of farm operation.

Farmers who stay within their farm acreage allotment will be eligible for price support on all the corn produced in 1955, provided the corn meets grade and moisture requirements and provided the corn is stored in approved commercial storage or a bin or crib approved by the county ASC committee.

Eligible corn may be put under Commodity Credit Corp. loan as in other years. Purchase agreements also will be available. The loan rate for 1955 will be announced at a later date, but will not be less than 82½ per cent nor more than 90 per cent of parity. Farmers who stay within the corn and other acreage allotments established for their farm also are eligible for ACP payments.

Notes from YOUR COUNTY AGENT

By JOHN O. HART
County Agricultural Agent

Pasture Seeding Time High

It's pasture seeding time in Princess Anne County. Apply the amount of lime needed, based on soil test and plow or disc it into the soil. If possible, apply lime 30 days before seeding time to give it time to react with the soil. On heavy soils and soils of high fertility, 600 to 1,000 pounds of 2-12-12 fertilizer will likely be enough to get the new seedings off to a fast start.

On light, sandy soils, and soils of low fertility, 1,000 pounds or more of 5-10-10 will usually be needed. On extremely poor soils, additional phosphate or potash may be needed. If so, apply it and plow down before seeding.

Encourage deep root growth by plowing down 1-2 or more of the lime and fertilizer. This step is very important on soils of low fertility. The part of fertilizer and lime not plowed down should be applied and harrowed in just before seeding. Harrow and roll until seedbed is firm.

Seed 1 to 2 pounds of certified ladino clover and 6 to 12 pounds of Virginia-grown or Virginia-adapted orchard grass. Where orchard grass is not adapted, use 6 to 12 pounds of certified Ky. 31 or alta fescue with 1 to 2 pounds of certified ladino.

For higher yields and more flexible use, 4 to 6 pounds of Atlantic, Williamsburg, Kansas or Oklahoma Common, or Buffalo alfalfa may be added to the mixture. If desired, 3 pecks to 1 bushel of spring oats may be seeded as a nurse crop. The nurse crop is grazed off each time it reaches a height of 8 to 10 inches, or is cut for silage or early hay.

Always inoculate legum seed immediately before seeding. Do not cover seed more than 1-4 inch in heavy soils and 1-2 inch on lighter, sandy soils. Use a corrugated roller, or a spike tooth or seeding harrow, to cover seed immediately.

Additional information on mixtures to use, fertilization and seeding methods are available from my office. Ask for Bulletin 194, Circular 374, and Circular 615.

Keeping Farm Records Often Neglected

The business of keeping farm records is an important but often neglected phase of farming. Records are most important for anyone paying income taxes. They not only help to prove you have paid all the taxes you owe, but they keep the payments down to just exactly what is owed.

Any records of the past year's operations provide the only safe and reliable basis for making adjustments in future operations. As the margin of profit narrows, it becomes more necessary to keep accurate records.

A carefully kept series of records can aid you in what to produce, how much to produce, and how to go about producing it.

Another point — records not only help you plan and adjust your business, they are an invaluable aid in borrowing money. A banker is much more likely to decide to loan money if the would-be borrower is able to furnish a clear set of records.

You must also have a good set of records in order to make your first Social Security payment next January.

Don't guess. Have it down in black and white.

Kill Wild Garlic With 2,4-D Sprays

Late winter and early spring is the best time to kill wild garlic with 2,4-D sprays. Regardless of where the weed is growing, sprays for control should be applied before new bulblets begin to form in the soil. Bulblets begin to form in late March or early in April. The temperature when applying the spray should be 60° or above for best results.

Where the garlic is growing in lawns or grass pastures, 2,4-D ester at the rate of 2 to 2½ pounds acid equivalent per acre will usually give good results. Lower dosages and certain precautions must be taken when 2,4-D is applied to clover-grass pastures for the control of weeds.

A leaflet on the control of wild garlic in different situations and crops is available from this office.

The Red Cross can only do as you do, for you are the Red Cross.

JARVIS and KITCHIN
GENERAL INSURANCE
17TH & PACIFIC PHONE VA. BEACH 363
Have You Paid Your Poll Taxes?

MEREDITH DRUG
Store No. 1 17th and Pacific
Store No. 2 22 and Atlantic
Complete Line Fishing Tackle Equipment
YOUR CHOICE IN COSMETICS
COTY, YARDLEY, REVLON, OLD SPICE
Parker Pens, Amity Bill Folds
PHARMACIST ON DUTY AT ALL TIMES

Are You Good At Counting $2 BILLS?

If you like the good green color, the soft kitten-ear feel of $2 bills, you'll enjoy counting how many you get back when buying fire insurance from Bill Connell. From every $10 you spend, $2 comes back. That's the current 20% dividend, an amazingly large one. And for insurance in one of America's oldest and strongest insurance companies! There's no better buy in fire insurance; there's no faster, friendlier service!

W. W. CONNELL, JR.
436 Boush St. Norfolk
Phone - Norfolk MA 25331
Virginia Beach 333-M

April Cancer Crusade Will Bring Intensive Campaign of Education

107 LOCAL UNITS IN STATE WILL PARTICIPATE IN EVENT

Brigadier General Frank Camm, USA, ret., of Amherst County, will lead the April Cancer Crusade in Virginia, in which 107 local units of the American Cancer Society will participate.

The announcement that General Camm will lead the state campaign was made recently by Mrs. Powell Glass, president of the Virginia Division, American Cancer Society, at a board meeting in Richmond.

The Cancer Crusade, conducted annually in April, is the occasion for an intensive educational campaign in all counties, bringing before the public information on cancer's seven danger signals and the need for regular physical examinations.

Education is one of the three major phases of the American Cancer Society's three-pronged program. The other two are service to cancer patients and research toward finding new methods of curing cancer.

Problem Concerns All

In accepting leadership of the Crusade, General Camm stated, "I am honored upon returning to my native state to be asked to lead such an important undertaking as the 1955 Cancer Crusade in Virginia. Cancer is a problem that concerns us all, and I am pleased to have a part in the crusade against 'man's cruelest enemy.' In Virginia last year cancer claimed the lives of more than 3,700 persons.

"The April Crusade of the American Cancer Society accomplishes two purposes — it brings vital life-saving information about cancer to the general public and it gives everyone the opportunity to contribute financially to the society's three-pronged attack on cancer through research, education and service to patients. I fully realize the importance of the success of this crusade to the progress of the American Cancer Society and assure you that my best efforts will be devoted to it."

General Camm, a native of the City of Lynchburg, retired last year to his home, "St. Moor," near Monroe, following a 37-year Army career. His last post was at Lisbon, Portugal, where from 1951 to 1954 he was chief of the military assistance group whose purpose was to supply materials to the Portuguese armed forces and to aid them in accomplishing their mission with NATO.

Distinguished Military Career

He attended Virginia Polytechnic Institute and was graduated in 1917 from the University of Virginia with an LLB. degree. He was commissioned a second lieutenant in the army later that year and served with the AEF in France as a field artillery officer during World War I.

Between the two wars, he served with a number of artillery units and during World War II commanded the 78th Infantry Division artillery, serving in France, England, Belgium and Germany. His unit took part in the drive to force the Germans across the Roer River and supported the crossing of the Rhine at Remagen Bridgehead. He became a brigadier general in 1943.

After the war, General Camm remained in Europe, serving first as commander of the 31st AAA Brigade and later as director of field operations for the Foreign Liquidation Commission there.

General Camm has been awarded the Legion of Merit, the Bronze Star Medal with Oak Leaf Cluster and the Army Commendation Ribbon. He also holds the French Legion of Honor and the Croix de Guerre with Palm.

For his work as chief of the military advisory group to Portugal, he received the Cross of Military Merit, First Class, from the President of Portugal, and letters of commendation from the Secretary of the Army, the Secretary of Defense, and from General Matthew B. Ridgeway, Chief of Staff.

Nevada was the 36th state admitted to the union.

4H CLUB

BABY BEEF MEMBERS HEAR COMMISSIONER OF AGRICULTURE

On Wednesday night, March 9, the 4-H Club members carrying the Baby Beef Project were guests of honor at the Portsmouth Chamber of Commerce at the Annual Agriculture Get-Together. Attending with the 4-H Club members were the parents of the boys and girls participating in the program and their sponsors of the members' calves. The club members were very enthused over having the opportunity to listen to Parke C. Brinkley, Commissioner of Agriculture in Virginia.

Attending from Princess Anne County were the following boys and girls and their parents:

Eddie Gilbert, Dan Humphries, Walter Humphries, Douglas McConnell, Margaret McConnell, Al Basnight, Richard Basnight, Jimmy Basnight, Wayne Flora, Danny Dudley, Larry Johnson, Jimmy Barrett, Billy Oliver, Johnnie Williams, Edwin Seymour, [illegible] Lane and Joe Key.

4-H HOG SHOW IN SMITHFIELD

The annual 4-H Club Hog Show was held Saturday, March 12, at the Smithfield Packing Company in Smithfield, with boys and girls from five counties in Southeastern Virginia participating. Showing hogs from Princess Anne County were 4-H Club members [illegible] Bright and David Bright, each having a pen of Landrace hogs. Bonney and Bruce Bright each had a pen of Hampshire hogs and Jim Bright a pen of Hampshire hogs also. Larry Johnson showed again for his second year a pen of Poland Chinas.

Each of these boys showed his hogs in the morning at 10 o'clock and the sale was held in the afternoon at 1:30. Next week's release will give the placing of the pens and the show and also the sale prices received by the boys that placed hogs in the sale.

RED CROSS AIDS VETERANS' FAMILIES

Each month last year, an average of twenty-six thousand veterans' families were aided through Red Cross chapter home service, and seventeen thousand veterans or their survivors were helped by the Red Cross at Veterans Administration claims offices.

EMRHAE MOTORS
FORD SALES
406 17th Street, Virginia Beach
Telephone: V[illegible]h 64 or Norfolk 26492
FORD SERVICE
USED CAR LOT — Route 13Y at BAYSIDE
Telephone: Norfolk 636009

More than new

Ford's 162-h.p. Y-block V-8 and 182-h.p. Y-block Special V-8 now offer new Trigger-Torque power!

When you Test-Drive Ford's new Trigger-Torque power you're in for a thrilling surprise. For here is power that can get you moving in split seconds . . . and give you safety-fast passing ability.

It has actually been measured that it takes the rear wheels as little as 7/100 of a second to react to your touch on the gas pedal.

Such Go-power can come only from engines which are *more* than merely new—*more* than ordinary V-8 engines. And that's exactly what these Ford engines are. They are the result of the most advanced V-8 engineering—a result of Ford's precision manufacturing techniques and experience in building more V-8's than all other makers combined have ever built!

Tried and true

Ford's 1955 engine news resulted from 23 years' experience building over 14,000,000 V-8 engines

In 1932 Ford introduced the V-8 engine to the low-price field. And it was only just recently that other makers in Ford's field adopted this kind of engine—23 years later. Yet it is interesting to note that the majority of costlier cars had joined Ford in offering V-8's some time ago.

Ford's vast experience in building over 14,000,000 V-8 engines has never paid off better than this year. *Now* you can enjoy the ultimate in "Go"—new Trigger-Torque power. *Now* you get new spark plugs which resist "fouling" up to 3 times longer. *Now* you get the greater smoothness of Ford's rigid deep-block design. *Now* you gain the savings of higher compression ratios. *Now* you gain the power of the biggest Ford car engines ever. And you get the security of knowing that Ford, the world's most experienced V-8 maker, built your car's engine

Come in. Take your Test Drive today. Ford has *much* more to offer that's new. You'll find beautiful Thunderbird-inspired styling—comfortable new Angle-Poised Ride—new 10% larger brakes, to name a few.

Thrill to Trigger-Torque Power in the **Ford (Y-block) V-8**

"Gardens Of India" Are Described To Garden Club By Mrs. Cody

"It's a good thing to be able to sit outside and relax, rather than in front of a TV with a high-ball to relax," said Mrs. John Cody, artist wife of Wing Commander Cody, RAF, at a meeting of the Virginia Beach Garden Club at the Princess Anne Country Club last week.

The subject of Mrs. Cody's talk was "The Gardens of India." She was specifically referring to the Indian people's love of gardens, perhaps the most important part of their lives from childhood on.

Gardens in India, she said, are everywhere — both in their natural state and cultivated. When cultivated, they always start with a gateway, symbol that if there is no garden yet, there will one day be a garden.

In them they grow flowers of extraordinary color and fragrance, trees, even grass, especially the coustecatti grass, and always their own herbs for seasoning their own dishes. Gardens to them are places for physical, mental and spiritual relaxation.

After touching on the famous gardens of Shalimar and Kashmir, as well as the elaborate public gardens which abound in every big city, she quoted Kipling, "East is East and West is West, and never the twain shall meet." Kipling, she said, was wrong in one respect. Where gardens are concerned, and the appreciation of gardens, there is common ground between East and West.

Mrs. Cody spoke without notes, from her own personal experience, having been born and brought up in India, and having returned there after Oxford to teach art to the Indian children for one year.

"In actual fact," she said, "I myself was taught by these little children. You never saw such use of color, use of form. It all stems back to their own deep and basic love of their own small gardens. It's born in them."

Mrs. Cody was introduced by Mrs. James H. Watters, vice-president of the club, who presided in the absence of the president, Mrs. Nathan Bundy, now in Charleston.

In a brief business session club members discussed plans for the 1955 Virginia Beach Tour to be held on Tuesday, April 26, in conjunction with Historic Garden Week in Virginia. Previous to the meeting, luncheon was served on the sunporch.

As early as 1840, passenger trains employed "water boys" who went through the coaches carrying a tray of glasses and a pitcher of ice water.

Choral Group Of Clubwomen Will Sing On TV

A choral group made up of members of the Woman's Club of Princess Anne County and the Junior Woman's Club have been invited to sing a selection of numbers on the Alice Brewer White Show over WVEC-TV, NBC's television affiliate in Tidewater, on March 28, from 1 to 1:30 p. m., with Mrs. Lawrence Willcot directing.

"Their appearance on Mrs White's television program will precede their appearance at her Ninth Anniversary Easter Bonnet Tea Party which will follow, at the WVEC-TV studios, between 3 and 6 o'clock on the same afternoon," Mrs. R. H. Owen said in announcing the appearance of this new singing group in Princess Anne County.

Mrs. White has issued invitations to friends and prominent club women in the county to join her in celebrating her nine years with the National Broadcasting Company's radio and television affiliates in the Tidewater area. She has been the woman's director of WVEC-TV since February 28 and is producing her own five half-hour shows weekly, Monday through Friday, at 1 p. m., with Dick Harvey as her director.

The Cavalier Junior Woman's Club, the Cape Henry Woman's Club, the Princess Anne Garden Club, the Kempsville Woman's Club, the Chesapeake Beach Woman's Club, the Cavalier Garden Club and the Virginia Beach Little Theatre group have been invited to present programs on the Alice Brewer White Show during the months of March and April.

Gen. J. E. Dalquist Will Address West Pt. Alumni

The main feature of the annual West Point Military Academy Founder's Day dinner to be held at the Chamberlain Hotel, Fort Monroe, at 7:00 o'clock tomorrow night will be an address by General John E. Dahlquist, commanding general, Continental Army Command, Fort Monroe.

Other highlights of the get-together will be addresses by the oldest and youngest graduates of the Academy in this area.

The committee for the annual affair has announced that the dinner will be attended by retired graduates and former cadets residing in the Tidewater area and graduates on active duty at various armed forces installations in Eastern Virginia.

The so - called "cow trees" in Brazil give milk which is edible and may also be used as a glue after being left for a time in the open air.

Local Cadet

Cadet 2nd Lt. Jutus P. White, a cadet at Marion Institute, Marion, Ala., whose "A" Company took highest honors recently. Cadet White is the son of Commander J. P. White of Virginia Beach.

Women's Clubs Will Model At Fashion Show

When the Pilot Club of Norfolk presents its second annual fashion show and card party tomorrow evening, March 18, at 8 o'clock in the Norfolk YWCA auditorium, Mrs. Bertha Lea Temple, president, and Miss Agnes Birsch, first vice-president, of the Norfolk - Virginia Beach Soroptimist Club will be featured model-representatives of their club.

"Again this year, we plan to present a duo of members of seven women's organizations to represent their clubs," said Alice Brewer White, Pilot Club president, in announcing the plans for the event. "Another Princess Anne club woman, Mrs. F. Ray Shield, a member of the YWCA board, will also participate," Mrs. White added.

The "Merry Matrons Spring Fashion Flair" will be presented in a novel fashion with an "I've Got a Fashion Secret" idea and the four panel members will be: Mrs. Mildred Bradshaw, international director of Pilot International; Miss Martha G. Lawrence, Governor of District 11; Miss Dorothy New and Miss Charlotte Dadmun. Mrs. White will be the moderator and fashion commentator of the show.

Twenty-six models will present the Spring fashion theme of Ames & Brownley's collection, with Mrs. Edith Thompson, Mrs. Ellen Skinner and Miss aKte Wood as the fashion coordinators.

The performance will be given for the benefit of the Norfolk Pilot Club's cerebral palsy project and welfare fund. Tickets may be purchased at the door of the auditorium tomorrow evening. There will be 50 door gift prizes.

Bailey Barco and Vera Herzel James, featured all last summer in the lounge of the Cavalier, will be accompanist and violin soloist with Mrs. Mark Cole, a member of the Pilot Club, as the featured soloist.

Texaco Dealers Plan Promotion Meetings on 24th

A meeting of Texaco dealers and selling personnel of Norfolk, Portsmouth and Virginia Beach and vicinity will be held March 24 it was announced this week. About 125 persons are expected to attend. Time and place of the meeting will be announced later.

F. A. Rhodes, zone manager, will outline Texaco's sales promotion and advertising plans for 1955 and will review with the dealers the part they play in serving the motorist and supplying the ever-increasing demand for petroleum products.

The Tidewater meeting is one of approximately 700 such gatherings being held throughout the country this spring for the purpose of keeping Texaco dealers informed of the best methods of service station operation. The meetings are part of a year-round, continuous program offered to dealers of the Texas Company.

At the meeting the audience will see three full-color motion pictures especially produced for Texaco dealers entitled "Take It From Here," featuring Jimmy Durante and Donald O'Connor. This film outlines Texaco's advertising and sales promotion plans for 1955 in a very unique manner, with original music and lyrics.

"Petrox - Miracle of Petroleum" is a short product film featuring Texaco's Sky Chief gasoline super-charged with Petrox, and several merchandising ideas designed to assist Texaco dealers in increasing their sales of this product.

"Speaking of Competition," the feature film, is a full-length color picture, produced in Hollywood with a top-notch cast.

GARDEN GUIDE

(Continued from Page Eleven)

male are brilliant red and quite conspicuous.

Aucubas in the Landscape

The Aucubas will work in well as a part of the foundation planting, if you have a shady nook where little else seems to grow. The Golddust form makes a fine companion plant for Mahonia, Oregon Hollygrape. It may also be used as an accent plant at an entrance planting or to help terminate a garden vista. The yellow form will keep its size quite well with little effort on the part of the gardener.

QUESTION—

- The leaves on my holly tree have brown blotches and lines on them. Some have even fallen off. How can I correct this situation?

ANSWER—

Undoubtedly your tree is infested with holly leaf miner, a minute insect that feeds on the plant tissue between the upper and lower leaf surfaces. As the insect larvae eats its way through the leaf tissue it leaves hollow tunnels which will often be spiral shaped. These tunnels turn brown due to the death of the adjacent cells.

The insect larvae will emerge from the leaf about May in the form of a fly where it will fly about feeding for several days and lay eggs within the leaf tissue by puncturing it with its ovipositor. It is during this period that a spray of DDT, or lead arsenate will kill the insects. A second application may be necessary if rains wash the spray residue from the leaves within a day or so.

At other times of the year the only effective control is to hand pick the infested leaves from the tree.

Veteran Benefits Are Tax-Free

Veterans figuring their Federal income taxes need not count any payments they have received for Veterans Administration benefits, since these payments are tax-free, the VA and the Bureau of Internal Revenue report.

Dividends which veterans receive on their GI insurance policies are also exempt from taxation and need not be reported as income.

Among the tax-free VA payments are the following:

Education and training allowances for post-Korea veterans enrolled in schools and training establishments under the Korean GI Bill.

Subsistence payments made to disabled World War II and Korea veterans training under, Public Law 16, the Vocational Rehabilitation Act.

Subsistence allowances paid to World War II veterans training under the original World War II GI Bill.

Disability compensation and pensions received by veterans because of service-connected and nonservice-connected disabilities.

Grants to seriously disabled veterans' for homes designed for "wheelchair living."

Grants for motor vehicles to veterans who lost their sight or lost the use of their limbs.

World War I emergency officers' retirement pay.

Death benefits to families of deceased veterans also are exempt from taxation. These include compensation, pension and all GI insurance payments.

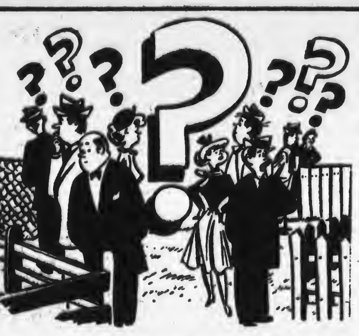

WHICH FENCE IS BEST FOR YOU?

Tell us where you're going to use it and we'll give you a handsome solution. No need to stick to the picket variety, there are many other attractive treatments for fencing.

Our specialty is unhurried service on a personalized basis. Whether you drive in or call us on the phone you'll enjoy doing business with us.

PHONE 251 FOR FREE ESTIMATES

Kellam & Eaton Inc. PHONE 251

HEADQUARTERS FOR YOUR NEEDS

PRINCESS ANNE COURT HOUSE, VIRGINIA

Phone 902 — ONE DAY SERVICE

THIRTY FIRST ST. CLEANERS

(Opposite New Colonial Store)

SEND EASTER GARMENTS EARLY

The BEACH'S FINEST CLEANER

Shirts Beautifully Laundered 18c each

H. T. "PICK" GARRISON

BAYNE THEATRE

Atlantic Ave. nr. 17th St., Virginia Beach

FRIDAY ✦ SATURDAY

MARCH 18 THROUGH 19

-:- DOUBLE FEATURE -:-

SAINT'S GIRL FRIDAY

LOUIS HOWARD —!—:— NAOMI CHANCE

TERROR SHIP

—:— WILLIAM LUNDIGAN —:—

SUNDAY ✦ MONDAY

MARCH 20 THROUGH 21

GANGBUSTERS

TUESDAY✦WEDNESDAY✦THURSDAY

MARCH 22 THROUGH 24

LAND OF FURY

JACK HAWKINS —:—:— GLYNIS JOHNS

VIRGINIA BEACH'S FINEST ENTERTAINMENT — BEACH theatre

25TH AND ATLANTIC AVE., VIRGINIA BEACH

TODAY - FRIDAY - SATURDAY

MARCH 17 THROUGH 19

SUNDAY MONDAY TUESDAY

MARCH 20 THROUGH 22

Feature begins: 1:30 — 4:05 — 6:40 — 9:15

WEDNESDAY - THURSDAY FRIDAY - SATURDAY

MARCH 23 THROUGH 26

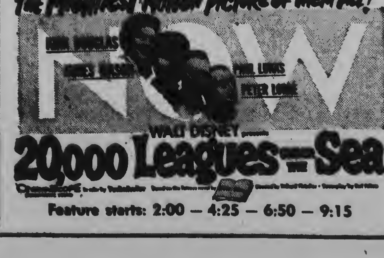

Feature starts: 2:00 — 4:25 — 6:50 — 9:15

JUST IMAGINE! a 9 cu. ft. family size

New 1955 Westinghouse with AUTOMATIC DEFROSTING*

Model FH-90

only $2.86 a week

after small down payment

A compact, spacious 9 cu. ft. Refrigerator only 28 inches wide! Automatically defrosts at the push of a button.

- 53-LB. FROZEN STORAGE
- ADJUSTABLE SHELF
- ⅔-BU. HUMIDRAWER*
- SNACK SHELF
- 2 EGG SHELVES IN DOOR
- BONUS BOTTLE SPACE
- ARCTIC BLUE AND GOLD INTERIOR STYLING

*U. S. Patent Issued, No. [illegible]

YOU CAN BE SURE...IF IT'S Westinghouse

PRINCESS ANNE PLUMBING and ELECTRICAL SUPPLIERS

Princess Anne, Virginia — Phone 250

TIMETABLE for the "SAVER'S SPECIAL"

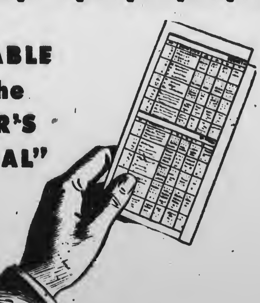

GOALBOUND:

Frequency	Start	Arrive
Deposit once a month	NOW	Soon*
" twice a month	NOW	Twice as soon*
" 4 times a month	NOW	4 times as soon*

*Note: A *regular schedule* for adding to a bank balance will cut down "traveling time" to your financial goal. Why not get on one, NOW, with us?

Bank of Virginia Beach

"PRINCESS ANNE COUNTY'S HOME-OWNED BANK"

Member Federal Deposit Insurance Corporation

1½% INTEREST PAID ON SAVINGS ACCOUNTS

MAIN OFFICE and BANK BY AUTO SERVICE — PACIFIC and 31st STREET

BRANCH BANK — ATLANTIC and 18th STREET

NORFOLK PUBLIC LIBRARY
NORFOLK, VA.

It's YOUR Red Cross!
GIVE NOW
GIVE ENOUGH

VIRGINIA BEACH SUN-NEWS

'SERVING VIRGINIA'S FASTEST GROWING COUNTY'

IT'S YOUR LIFE!
Consider that last drink "for the road." In all too many cases it turns out to be the last drink "for the morgue." Will YOU look pretty lying on a stone slab?

VOLUME XXX. No. 11 | TELEPHONE 1877 | VIRGINIA BEACH, VIRGINIA, THURSDAY, MARCH 24, 1955 | Classified Ads Pay Dividends | 5c COPY — $3 PER YEAR

Council Votes Advance Fund For Beach Ads

A $10,000 advance on the city's advertising fund was voted by City Council at its meeting Monday. Request for the advance was made by City Sergeant H. E. Halstead, a member of the advertising committee, who said the money was necessary to get the resort's Spring and Summer adveritising placed early for maximum benefit. The advertising fund comes from special taxes levied on cigarettes and food and hotel accommodations in the city. The usual date for advertising expenditures would be after July 1. To fill the vacancy on the advertising committee created by the resignation of Mrs. Constance Crockett Crosby, Cary Crockett, of the Crockett-Pender Theatres, was named.

In an unlooked for move, the council gave its approval to the application for a one-cab permit made by Donovan Sanderlin. The permit was studied last month, but action was at that time postponed for 90 days. Action granting the permit was taken at the behest of negro residents, who maintained that a negro-operated taxi, with its stand at Cypress Avenue and 17th Street was necessary.

A request that council name a committee to oversee the cleaning up of the resort and the beautification of its approaches in anticipation of the 50th anniversary celebration next year, and the Jamestown Centennial in 1957, was made by the Council of Garden Clubs of Virginia Beach and Princess Anne County. Named to the committee were Mrs. Gilmore Tilbrook, who spoke in its behalf at the meeting, and Councilmen W. C. Everett and Frank D. Tarrall, Jr.

Jaycee Proposal

Rhae Adams, speaking for the

(Continued on Page Six)

SAFETY POSTER WINNERS

Winners in the recent safety poster contest sponsored by the Safety Committee of the Woman's Club of Princess Anne County, are shown above, they are: left to right: Carol Glisson, third prize winner, and Jean Ray Bryant, first prize winner. Winner of the second prize, whose poster is shown in the center, but who was not present when the picture was taken, was Tommy Palatini. —Photo by Boice

"PASSES FOR PINTS" AT BLOODMOBILE

The management of the two local theatres, the Beach and the Bayne, has announced that passes to the movies will be given to everyone who donates a pint of blood when the Bloodmobile comes to the Community House next Thursday March 31. Hours for receiving blood will be from noon until six p. m.

The Tidewater regional Red Cross Bloodmobile will be there and it is very important that Princess Anne County fill its quota of 110 pints. An urgent plea for type O blood has been expressed by the blood center.

PLAN FASHION SHOW

Planning for the Fashion Show and card party which will be held at one o'clock on March 31 at the American Legion Club on Laskin Road, are, left to right: Mrs. Lee Bonney, manager of the Florence Wilson Shop; Mrs. Waverly Dickens, Jr., Ways and Means chairman; Mrs. Thomas Kennedy, commentator for the show, and Mrs. R. H. Owen, president of the Woman's Club of Princess Anne County, sponsors of the event. —Boice Photo

Organization Says Malbon Tries to Duck Responsibility

Forgets Ruling of Supreme Court Charging Him With Full Duties

"Mr. Malbon attempted to duck his responsibility for enforcing the laws of Princess Anne County and the City of Virginia Beach," organization candidates for the constitutional offices of Princess Anne County said in reply to statements made at a recent Dunn Machine rally, when Sheriff Malbon said that now "they (the organization candidates) want to make me chief law enforcement officer just for the campaign."

In that meeting, Malbon charged that not only was he being made chief enforcement officer for the duration of the campaign only, but that he had been refused police aid in making raids.

The argument is a further outgrowth of the charge made on March 4, when candidate for commonwealth's attorney James Heath declared that there were "100 dives" running in Princess Anne County. Organization candidates quickly retaliated to this statement by charging Sheriff Malbon with dereliction of duty in not closing them, if they did, indeed, exist. They said that if Heath's statement was true, then Malbon should resign from his office as chief law enforcement officer of the county.

Court Ruling Recalled

Organization candidates Robert S. Wahab, Jr., candidate for commonwealth's attorney; V. Alfred Etheridge, candidate for treasurer; Ivan D. Mapp, candidate for commissioner of the revenue, and John E. Marr, candidate for sheriff, joined in making the following statement:

"Mr. Malbon attempted to duck his responsibility for enforcing the laws of Princess Anne County and the City of Virginia Beach by stating that 'they want to make me chief law enforcement officer just for the campaign.'

"Mr. Malbon has apparently forgotten the proceedings brought against him to remove him from office for failing to do his duty by certain parties, including members of the family of his running mate, Mr. Heath, and the present co-chairman of his ticket's finance committee, Clayton Davis.

"In that case, the Supreme Court of Appeals ruled that the sheriff of Princess Anne County is 'charged with the enforcement of all criminal laws within his jurisdiction.'

"The Supreme Court further held that 'the creation of two separate and distinct police departments in his county . . . does not relieve the sheriff of his duty to enforce the criminal laws of the State . . .'

(Continued on Page Six)

Scouts Will Aid In Securing Blood Donors

The Boy Scouts, Explorers and Cub Scouts of Princess Anne County and Virginia Beach will aid the Red Cross in securing blood donors for the next visit of the Bloodmobile to Virginia Beach. Pete Barbernits, field executive for Princess Anne County Scouts, announced that the local Scouts are doing this as a service project. There are 38 units in Virginia Beach and Princess Anne County made up of 1100 boys. These boys will be given pledge cards and each one will try to sign up at least one donor. The Scout troop and Explorer troop securing the most donors in ratio to the number of members in their troop will receive a Merit Badge library. The winning Cub Scout pack will be rewarded with a Cub handicraft kit.

The Red Cross Bloodmobile will visit Princess Anne County next Thursday, March 31, and will be at the Community House, Virginia Beach, from noon until six p. m. The county's quota is 110 pints. Dr. Robert B. Venner will be the local volunteer physician in attendance. Dr. Venner is the district chairman of Scouting.

Wade Williams Will Star In "Angel Street"

Wade Williams, of Virginia Beach Radio Station WBOF, will play play his first role with the Virginia Beach Little Theatre as the suave and sinster Mr. Manningham in the Victorian thriller "Angel Street," to be produced April 4-5 at the Virginia Beach High School.

Williams has a lone and impressive career of stage, radio and TV experience back of him, beginning with a scholarship to the University of North Carolina in '41 - '42. He attended the Feagin Dramatic School in New York City, and appeared on Broadway in "Doughgirls" in 1942. He served as director and actor at Ogunquit, with the summer theatre there, and at Belleport in 1949. He traveled with National Tours in "Born Yesterday," "Voice of the Turtle," and "Brigadoon", and played stock at Charleston, W. Virginia, and Mt. Vernon, N.Y., and was for two years resident director of the Charleston Community Theatre. On television, he has appeared on such shows as Philco Playhouse, Studia One, Martin Kane, The Clock. He was a contract player with International Pictures in Hollywood, He toured with "Stalag 17", which he directed, and in which he played the lead, and also toured with the "Mr. Roberts" road company. During the war he served in Special Services, and as an army air pilot.

Playing opposite Williams, in the femine lead of the harassed and persecuted Bella Manning-

(Continued on Page Six)

Safety Poster Awards Made

Mrs. R. E. Davenport, Safety chairman for the Princess Anne County Woman's Club, and her co-chairmen, Mrs. James Neidlinger and Mrs. David McKeague, this week announced the winners of the recent safety poster contest sponsored by the club.

Competition in the contest was between the Princess Anne High School and the Virginia Beach High School students. First prize of ten dollars was won by Miss Carol Glisson, of the Princess Anne High School; second prize of seven dollars by Tommy Palatini, and the third prize of three dollars by Miss Jean Ray Bryant, both of the County high school.

The three winning posters and pictures of the winners will be displayed in Denton's store window for a week.

Because of the numerous and original poster ideas submitted, the judges awarded dollar prizes to each of the following:

Joe Moon, Jeanette Williams and Robert Turner, of the Princess Anne High School; and Tommy Felton and Martha Ward of the Virginia Beach High School. Honorable mention went to Joyce Beasley and Terri McKee of Virginia Beach High School, and John Lane, Robin Clair, Opal Lane and Jack Weller of Princess Anne High School.

Junior Chamber Foresees Growth, Asks Major Highway Development

The Virginia Beach Junior Chamber of Commerce is looking ahead to the continued rapid growth of Princess Anne County and the steady swelling of housing developments, particularly in the northern edge of the county.

A spokesman said the organisation is vitally interested in this growth, and foresees the time when these developments will be necessitate a much better transportation system than now provided, in order to maintain the cohesiveness necessary to proper community interests.

To this end, a resolution was passed at a recent meeting in which the following was set forth: ". . . County and City government bodies in this area should be cognizant that approximately 75,000 people live in our city and county but . . . a great proportion of the spending done by these people is done outside of our county and city, more particularly in Norfolk."

They further suggest that a board or commission "be appointed by the City of Virginia Beach and County of Princess Anne to work together in harmony with the purpose of determining and arriving at a solution as to how our respective communities can make the most out of our present and future business potential."

As proper work for this board, the Junior Chamber suggests that they "Encourage a project to have the State build a four-lane express highway connecting Route 60 and Route 164. This highway would connect two great population groups in our county."

Come In Near Hilltop

Such a plan would bring a main arterial highway from the rapidly growing section on or near Shore Drive into Laskin Road, (now the main highway east to the Beach) somewhere in the vicinity of Hilltop, at the Alanton Road.

"The exact route and points of intersection we would leave to the highway engineers," a spokesman said this week.

The Jaycees further suggest that money be spent to facilitate a flow of traffic. They advocate the encouragement of interests which might be persuaded to operate bus lines connecting the various sections of the county to properly facilitate such traffic.

"Thus," says the resolution, "both city and county can attract large industry, having fine areas where industries may be established."

"It is rumored that the City of Norfolk has already laid plans to annex a great populated area of our county," the spokesman said. "and we consider this an emergency measure which should receive immediate attention."

Rhae Adams, spokesman for the Jaycees, presented the idea before City Council at its Monday meeting, and Mayor Frank Dusch named a committee to work on the idea. It is proposed that the County Board of Supervisors appoint a like committee to coordinate the work, and to this end the Junior Chamber will bring the matter before that body at its next meeting.

Concert Group Plans for Season

The Norfolk Community Concert Assn. in its twenty-fifth year, will present 4 programs, headed by the Boston Symphony Orchestra under the direction of Charles Munch, which will appear at the Center Theatre October 10, as the first stop on its first southern tour. Also listed on the program are Mata and Hari, the well-known dance satirists who appear on "Toast of the Town" with their dance company; Rudolph Firkusny, pianist, and Martha Lipton, mezzo-soprano.

Tickets for the concert series are being sold by Mrs. J. W. Sills, V. B. 2405, and Mrs. William Hunnicutt 865-W, Beach representatives.

Veterans' Agent At Beach Today

The Norfolk office of the Virginia State Division of War Veterans' Claims; operated under Attorney General J. Lindsay Almond, Jr., in the Virginia Department of Law, announces from the Norfolk office that the regular itinerary will be carried out onon March 24 by Thomas A. Moore, area director. Veterans and survivors of veterans can file applications or discuss problems with Moore at the Virginia Beach Community House today between 11 a. m. and 3:15 p. m.

Moore visits this city at the same time and place on the second and fourth Thursdays of each month.

USDA Announces Soybean Support

Soybeans will be supported at a national average price of $2.04 per bushel which is 70 percent of the February 15, 1955, parity price of $2.91 per bushel. On the 1954 crops, support for soybeans was at a national average price of $2.22 per bushel, which was 80 percent of the December 15, 1953, parity price. The support level for soybeans is in line with these for other non basic crops and should encourage adequate plantings, but with less incentive for excessive plantings in 1955.

Price support on 1955-crop soybeans will be carried out as in the past through farm - and warehouse-stored loans and thru purchase agreements. Loans and agreements will be available from harvest time through January 31, 1956. Maturity date for loans will be May 31, 1956.

While only small quantities of soybeans have been taken into CCC inventories in recent years, soybeans under support from the 1954 crop are at record level. The soybean level at $2.05 per bushel for 1955 is designed to continue the good balance that has existed soybeans production and consumption in prior years. Soybeans to be eligible for price support under the 1955 operation must be produced in 1955.

CAPE HENRY CLUB INSTALLS OFFICERS

Shown above are the newly installed officers of the Cape Henry Woman's Club, who were invested at a recent meeting held at the Princess Anne Country Club. They are, left to right: Mrs. Everett K. Wilson, first vice president; Mrs. W. P. Kellam, second vice president; Mrs. R. C. Cole, recording secretary, Tidewater District; Mrs. W. W. Connell, Jr., president; Mrs. R. S. Steinhiller, secretary, and Mrs. R. W. Ashworth, third vice president.

Easter Seal Agency Aids 4,725 Handicapped in Virginia in 1954

The Virginia Society for Crippled Children and Adults provided services to 4,725 handicapped children and adults last year through Easter Seal funds, according to a report released this week by Dr. W. T. Sanger of Richmond, state president of the society. Of this number, 3,564 were children and 1,161 were adults.

Training and treatment centers which the society sponsors provided services to 3,390 persons; 1,044 received services through the itinerant speech and hearing program; while 291 received such services as hospitalization, artificial appliances, homebound employment, transportation, summer camping and other types of services.

Dr. Sanger pointed out the fact that the greatest number of persons were served through the society's 13 treatment and training centers. "We have a moral obligation to the public to keep these centers in operation during the coming year," he said. "It is our fervent hope that everyone who has the interest of our handicapped children and adults at heart will contribute generously to the 1955 Easter Seal campaign which is now in progress. These centers are providing restorative services which will pave the way for the eventual independence of a great many persons who otherwise would have little hope for the future. We are confident of the continued support of our people."

1955 HELP CRIPPLED CHILDREN EASTER SEALS

Dr. Sanger urged everyone who has received Easter Seals through the mails to send his contribution as soon as possible. "In this connection," the state president said, "I would like to comment on an impression which many persons seemingly have that because of sheet of one hundred seals is sent they are limited to a dollar contribution. The amount a person gives is limited only by his own generosity."

Anyone who has failed to receive Easter Seals may still make his contribution by phoning Cmdr. Nicholas A. Brown, local co-chairman of the Easter Seal Sale at Virginia Beach 1128-J, for seals, or may simply send his check to "Crippled Children," in care of the local post office.

Many Flower Containers, Club Members Told

There is a wealth of lovely flower containers to be had, lying around your area, if you'll pick them up, advised Mrs. Mabel Gregory Davis, and to prove her point, the speaker displayed a dozen or more she had made from pieces of driftwood, lichens, and even roots of old trees. Of course, she went on to explain, it took a great deal of patience, ingenuity and an abundance of nails, needles, wire and glue.

Mrs. Davis was the guest speaker at the regular monthly meeting of the Birdneck Garden Club held at the home of Mrs. C. L. Ackiss. Mrs. Davis is a member of the East Ocean View Garden Club, and not only showed how to make lovely arrangements on driftwood for all seasons of the

(Continued on Page Six)

TIDE SCHEDULE

FOR VIRGINIA BEACH AND CAPE HENRY

Day and date	Sun Rise	Sun Set	High Water AM	High Water PM	Low Water AM	Low Water PM
Thursday, March 24	6:02	6:19	8:01	8:20	1:51	2:03
Friday, March 25	6:01	6:20	8:46	9:06	2:37	2:46
Saturday, March 26	5:59	6:21	9:31	9:54	3:25	3:32
Sunday, March 27	5:58	6:22	10:19	10:46	4:16	4:21
Monday, March 28	5:56	6:23	11:11	11:43	5:09	5:15
Tuesday, March 29	5:55	6:24	—	12.10	6:08	6:15
Wednesday, March 30	5:53	6:25	12:46	1:16	7:12	7:24
Thursday, March 31	5:52	6:25	1:58	2:27	8:21	8:39

To obtain times of high or low water from above times:

Lynnhaven	add 30 minutes
Ocean View	add 45 minutes
Old Point	add 45 minutes
Oregon Inlet	subtract 45 minutes

State TB Assn. Meets in Roanoke

Counties and cities throughout Virginia sent delegates to the annual meeting of the Virginia Tuberculosis Association board and the VTA annual business session, held in Hotel Roanoke, Roanoke, Virginia, March 16 and 17. The board elected the following officers for 1955-56: W. B. Carter, Roanoke, President, succeeding Thomas Pinckney of Richmond, retiring on March 31; B. L. Hummel, Blacksburg, 1st Vice-President; Mrs. Woodward Sherman, Warwick, 2nd Vice-President; A. R. Hill, Danville, 3rd Vice-President; Mrs. Frederick G. Todman, Richmond, Secretary, and William H. McCarthy, Richmond, Treasurer.

Executive Committee members

(Continued on Page Four)

FT. STORY TELLINGS

New S-2 Officer for this command is Maj. Morris J. Katz of San Francisco who comes to Story after service in Korea and Japan. Major Katz knows the Orient well, having graduated from the Shanghai American School in 1932 before continuing his education in the United States. His military service dates from 1942 and includes transport duty in the Aleutians after World War II; also service at the Port of Adak in 1949-50. The major, who was assigned to Military Intelligence groups in both Korea and Japan, includes the Legion of Merit among his decorations.

* * *

Story also has a new Protestant Chaplain, First Lt. Jack C. Randles of Rogersville, Tenn. A Purple Heart veteran of World War II and Korea. Chaplain Randles is a graduate of Carson-Newmen College, Southern Baptist Theological Seminary and the Chaplain's School at Fort Slocum, N. Y. In Europe he served

(Continued on Page Four)

Traffic Law Violators Seen as Accident Makers by Chief Johnson

"Traffic law violators are accident makers!"

Chief of Police Reeves E. Johnson made this statement this week and he backed it up with some convincing statistics.

Governor's Highway Safety Committee statistics show that in 1953, 87.4 per cent of the fatal crashes involved violations of traffic laws by one or more drivers, the officer pointed out. "These figures prove conclusively that traffic crashes don't happen, they are caused — and that they are often caused by wilful disobedience or carelessness," Chief Johnson said. "If all the facts were known, it is reasonable to expect the percentage would be higher."

Chief Johnson made this statement as he urged all drivers to cooperate with the current "Know and Obey Traffic Laws" program being sponsored in Virginia Beach by the police department and the Governor's Highway Safety Committee.

"We need the support of the whole community in building greater respect for law," Johnson declared. "The law enforcement agencies cannot do the job alone."

The Chief pointed out that the time to stop a crash is before it happens. He said in order to do this, a driver must know and obey the law.

"A driver who doesn't know the law, even though he knows well, can foul up traffic pretty badly," Johnson said. "And that goes for pedestrians, too," he added.

Chief Johnson advised pedestrians to know traffic laws, not only to know what is expected of them, but also so they will know what to expect from motorists.

"The recklessness of pedestrians and motorists is aggravating the traffic crash problem," the Chief said. "[illegible] each citizen accepts his [illegible] ability to walk and drive [illegible] fully we can't hope to cut [illegible] on traffic crashes."

BOY SCOUT NEWS

The age of chivalry reigned once in the castle at the First Baptist Church on Monday night when Cub Scout Pack 201 held their monthly pack meeting. The theme of the month was "Knights of Yore" and Sir Launcelot, not to mention Lady Guinevere, must have tossed and turned at the representation that modern youth put on their deeds of derring-do. Some bottles roped as Knights clad in cardboard armor engaged villains and gas mask dragons in duels to the death to rescue the lady fair. St. George somehow got mixed up with Dragnet and came out "St. George and the Dragnet."

The scene was dominated by a castle erected against the wall of the assembly room and in front of the portals at this castle appeared the Cubmaster, disguised as King Arthur, to dub the Knights with a "real" sword.

Two new cubs, Miller Adams and Dwaine Mattox were dubbed "Sir Knight" as they were welcomed into the pack as Bobcats.

Taken into the "Order of the Wolf" and dubbed "Sir Wolf" were Rufus Kight, Johnny Graves, Kenneth Caffey, Ronnie Welch, Dwaine Mattox, Randy Brsteher and Tommy Nixon. Given special recognition for Arrow Points earned in this "Order" were John Brady, James Parker, Jeff Hathorn, Mike Cavanaugh, Ronnie Kelley, Brian Robinson, David Adams and Tommy Tarkenton.

The "Order of the Bear" gained new members as David Adams, Tommy Arres, Philip Flanagan, Ronnie Welch, Dwaine Mattox and Johnny Arendts were dubbed "Sir Bear." Arrow Points awarded were earned by Robert Hoffheimer and Buddy Tillett.

The highest honor awarded to these Knights of the Round Table was the "Order of the Lion" and Charles Reed and Laurin Potter were dubbed "Sir Lion."

Year Pins were given to Otto Seamans, Billy Crosby, Peter Friedricks, Donald Fantone, Laurin Potter and Ronnie Kelley. Denner Stripes were presented to Roger Vaughn and Tommy Tarkenton while Robert Hoffheimer received Assistant Denner Stripes.

As thanks for the help given to Den Mothers by acting as Den Chiefs, Shoulder Cords which can be worn on the scout uniform were awarded to Scouts Oliver David Finnegan, Paul Horn and Frank Smith.

Den IV carried away the Honor Flag on points awarded for skits, displays, and advancement, in rank but all the Cub Scouts won distinction as "Knights of the Round Refreshment Table" as they were served by the mothers at Den V.

Even these weird scenes are expected to be surpassed at next months pack meeting when the theme of Space Travel will give young imaginations free reign.

Little League Meets Here to Choose Sponsors

The Little League Officers, Committee members, sponsors representatives and other interested persons met at the Va. Beach H. S. Gymnasium Monday night at 8:00 P. M. The sponsors for the 8 Little League teams were divided and 4 placed as sponsors in each of the two Leagues. Managers for 4 of the teams were accepted. A committee was appointed to secure umpires for the Little League games. Any adult interested in umpireing these games please contact S. W. Morse Phon 2968-M or 432.

It is anticipated that the registration for the National Little League will be at the High School auditorium on 31 March 7:30 p.m. and for the American Little League on 1 April at 7:30 p. m. Parents must be present to register their boy for the Little League on these nights. Cards are being mailed to the individual parents informing them of the League their child will be in and requesting they attend the meeting for their League. It is anticipated that a Little League film will be shown on the registration nights.

The map showing boundaries of the Leagues is being drawn up and will be published in this paper as soon as possible.

Sport Events At PA High

Princess Anne High School Track Schedule (1955-56)

Thursday, March 31 — Maury (at Forman Field) 3 P. M.

Thursday, April 7 — Virginia Beach, Suffolk and Great Bridge at Great Bridge - 3 P. M.

Wednesday, April 13 — Craddock (at Craddock) - 3 P. M.

Saturday, April 23 — Pilot Relays (at Foreman Field) - 3 P. M.

Tuesday, April 26 — S. Norfolk (at S. Norfolk) - 3 P. M.

Monday, May 2 — District (Foreman Field) - 3 P. M.

Friday, May 13 — State (Charlottesville)

Princess Anne High School Golf Schedule (1955-56)

*March 31 — Craddock - Home (Thursday)

April 5 — Churchland - Away (Tuesday)

*April 12 — Matthew Whaley Home (Tuesday)

April 14 — Churchland - Home (Thursday)

*April 19 — Craddock — Away (City Park - Tuesday)

April 21

*April 26 — Virginia Beach - Away 2:30

*April 29 — Matthew Whaley - Away (Friday)

*May 9—Virginia Beach - Here 2:30

Bob Oliver, Coach

Tennis Schedule

March 31 — Great Bridge —Here
April 6 — Deep Creek — There
April 14 — Great Bridge — There
April 21 — Va. Beach — There
May 2 — Virginia Beach — There
May 3 — District Meet —Suffolk
May 4 — Deep Creek — Here
May 13 — Suffolk — There
May 20 — State Tournament

ITEMS OF INTEREST FROM Princess Anne Training School

Hi there,

Things are not so good since basketball season is over. I guess things will start rolling again when we start baseball training. Brother! will we be glad when that day comes. Nevertheless, the basketball tournament is still going on, and it is more exciting than anything could be at the moment to the various classes. I think that it is more exciting this year than it has ever been before. As I told you before, and I don't want you to forget it, because I was one of them, the tenth grade class won the intramural tournament last year. This year it is between the eleventh and the tenth grades; all the others have been eliminated in the previous games. Everyone is walking around with their hearts in their mouths, but Wednesday will tell the story.

The Hi-Y boys went to Hampton on Friday, March 4, 1955, to attend the basketball state tournament for girls.

Mr. Merlin Bell, Charles Williams, Dotson Haynes, and Billy Wilson were the top basketball stars for the year of 1955, here at Princess Anne Training School. Mr. Bell says to tell the public that he will be back in his shortstop position again this year when baseball season starts for us.

The Fourth Grade Division Fieldtrip, of which A. M. Freeman sponsored on March 14, 1955 to Williamsburg and Mariner's Museum, was a delightful one. The children brought souvenirs for their parents and relatives. They would like to go again. They are drawing pictures of the scenery they saw, and they will be made into booklets, the title of which will be, History of Williamsburg.

Until we meet again, be sweet.

Your Reporter,
Shirley Hamberry

MONDAY'S DROP SHARPEST IN FIVE YEARS . . .
TUESDAY'S RALLY LARGEST IN FIFTEEN YEARS !

Don't be alarmed at the severe fluctuation of the General Market

Select sound, well managed corporations that are financially strong and in an essential and growing industry.

March 20, 1955

Please send me your current recommendations.
Name .....
Address .....

SCOTT, HORNER & MASON, INC.
INVESTMENTS
George E. Powell, Jr., Va. Beach, Repr. —Home Phone 2785W
Royster Bldg. NORFOLK Phone MA 5-0551

QUALITY Rx SERVICE
THE PRESCRIPTION PHARMACY

To pay for Knowledge is Often Real Economy . . . .

Can you measure the value of an examination and diagnosis by your Doctor? The fee paid to him is not for work alone. It is also for his knowledge, for knowing what to do.

Likewise there are years of study and experience that are a part of every prescription dispensed. Consider this, and note that the pharmacist's fee for professional knowledge is but a small part of the moderate cost of your medicine.

Oceana Drugs
VA. BEACH BLVD. at OCEANA, VA.

This week cut an ADDITIONAL $1.59 off your food bill by redeeming these coupons!

COLONIAL STORES' BIG MILLION-DOLLAR COUPON CARNIVAL!

COLONIAL STORES

SPEND THESE COUPONS LIKE MONEY FOR SPECIFIED ITEMS

GRAB YOUR SCISSORS . . . clip these valuable money-saving coupons from this page NOW and bring them to your friendly Colonial Store. Save an additional $1.59 on the coupon items, as you shop and save on your other food needs this week at Colonial. Coupons are good only through Saturday of this week . . . so clip 'em now . . . come in right away . . . and SAVE! Coupons will be redeemed only on items as specified.

REDEEM THIS COUPON AT COLONIAL
LAND O' LAKES POWDERED SKIM MILK — Regular Price 26c — 9¾-oz. Pkg. 21c — With This Coupon Worth 5c
LIMIT: One per customer. Void after March 26, 1955. Good only in Colonial Stores in Maryland—Virginia—North Carolina.

REDEEM THIS COUPON AT COLONIAL
CHINESE MAID CHICKEN CHOW MEIN — Regular Price 57c — 303 Can 47c — With This Coupon Worth 10c
LIMIT: One per customer. Void after March 26, 1955. Good only in Colonial Stores in Maryland—Virginia—North Carolina.

REDEEM THIS COUPON AT COLONIAL
EXCELSIOR FROZEN BUTTERED BEEF STEAKS — Regular Price 43c — 8-oz. Pkg. 33c — With This Coupon Worth 10c
LIMIT: One per customer. Void after March 26, 1955. Good only in Colonial Stores in Maryland—Virginia—North Carolina.

REDEEM THIS COUPON AT COLONIAL
ALPO QUALITY HORSEMEAT DOG FOOD — Regular Price 23c — 15-oz. Can 13c — With This Coupon Worth 10c
LIMIT: One per customer. Void after March 26, 1955. Good only in Colonial Stores in Maryland—Virginia—North Carolina.

REDEEM THIS COUPON AT COLONIAL
DELICIOUS—APPETIZING L & S PEACH BUTTER — Regular Price 25c — 16-oz. Jar 11c — With This Coupon Worth 14c
LIMIT: One per customer. Void after March 26, 1955. Good only in Colonial Stores in Maryland—Virginia—North Carolina.

REDEEM THIS COUPON AT COLONIAL
WHITENS NYLONS—PRO-NYL NYLON RINSE — Regular Price 49c — 6-oz. Pkg. 24c — With This Coupon Worth 25c
LIMIT: One per customer. Void after March 26, 1955. Good only in Colonial Stores in Maryland—Virginia—North Carolina.

REDEEM THIS COUPON AT COLONIAL
ALCUP CHOCOLATE, COCOANUT OR LEMON PIE FILLING — Regular Price 25c — 16-oz. Pkg. 15c — With This Coupon Worth 10c
LIMIT: One per customer. Void after March 26, 1955. Good only in Colonial Stores in Maryland—Virginia—North Carolina.

REDEEM THIS COUPON AT COLONIAL
BIB'S REFRESHING ORANGE JUICE — Regular Price 49c — 6 6-oz. Cans 39c — With This Coupon Worth 10c
LIMIT: One per customer. Void after March 26, 1955. Good only in Colonial Stores in Maryland—Virginia—North Carolina.

PORK LOIN ROAST — RIB Portion lb. 29¢ — LOIN Portion lb. 35¢

BY THE PIECE—LEAN, GOOD TASTING ARMOUR STAR BACON . . . . Lb. 39c

HOT OR REGULAR—CHEF'S PURE PORK SAUSAGE . . Lb. 35c

TENDER AND JUICY—REGULAR CENTER CUT PORK CHOPS Lb. 59c

Sweet Juicy FLORIDA Valencia ORANGES 5 lbs. 29¢

FANCY TENDER—KENTUCKY WONDER Pole Beans . 2 Lbs. 23c

REAL TROPICAL GOODNESS—LARGE, SWEET, FRESH Pineapple . . . Each 19c

DULANY QUICK-FROZEN SLICED Strawberries . 16-oz. Pkg. 45c

REDEEM THIS COUPON AT COLONIAL
ALPO CHOPPED CHICKEN DOG FOOD — Regular Price 2/39c — 2 15-oz. Cans 29c — With This Coupon Worth 10c
LIMIT: One per customer. Void after March 26, 1955. Good only in Colonial Stores in Maryland—Virginia—North Carolina.

REDEEM THIS COUPON AT COLONIAL
A PERFECT ALL-PURPOSE SHORTENING CREAM WHITE — Regular Price 78c — 3 Lb. Tin 68c — With This Coupon Worth 10c
LIMIT: One per customer. Void after March 26, 1955. Good only in Colonial Stores in Maryland—Virginia—North Carolina.

REDEEM THIS COUPON AT COLONIAL
EASY TO USE LIQUID—KING LIQUID STARCH — Regular Price 19c — Quart Bottle 14c — With This Coupon Worth 5c
LIMIT: One per customer. Void after March 26, 1955. Good only in Colonial Stores in Maryland—Virginia—North Carolina.

REDEEM THIS COUPON AT COLONIAL
IDEAL FOR DEEP FRYING—SOMILLO PEANUT OIL — Regular Price 67c — Quart Bottle 57c — With This Coupon Worth 10c
LIMIT: One per customer. Void after March 26, 1955. Good only in Colonial Stores in Maryland—Virginia—North Carolina.

REDEEM THIS COUPON AT COLONIAL
SEABROOK FARMS FROZEN CUT OR FRENCH GREEN BEANS — Regular Price 42c — 2 10-oz. Pkgs. 32c — With This Coupon Worth 10c
LIMIT: One per customer. Void after March 26, 1955. Good only in Colonial Stores in Maryland—Virginia—North Carolina.

REDEEM THIS COUPON AT COLONIAL
ALL PURPOSE—SELF-RISING C S FLOUR — Regular Price 88c — 10 Lbs. 78c — With This Coupon Worth 10c
LIMIT: One per customer. Void after March 26, 1955. Good only in Colonial Stores in Maryland—Virginia—North Carolina.

REDEEM THIS COUPON AT COLONIAL
PAN-REDI BREADED FANTAIL SHRIMP — Regular Price 49c — 10-oz. Pkg. 39c — With This Coupon Worth 10c
LIMIT: One per customer. Void after March 26, 1955. Good only in Colonial Stores in Maryland—Virginia—North Carolina.

SAV-A-TAPE SPECIAL!
WASHINGTON FORGE STEAK SET
Only $2.99 WITH 35 IN C S TAPES
SUPPLY LIMITED—GET YOURS NOW!

YOUR TOTAL FOOD BILL IS LESS WHEN YOU SHOP AT C S
COLONIAL STORES

CLIP THESE COUPONS OUT AND REDEEM THEM AT YOUR FRIENDLY COLONIAL STORE
COUPONS VOID AFTER MARCH 26th

On the ALLEYS

Princess Anne County Church League

Oak Grove Ladies team led by Jay Smithson with a 288 set won all three games from Calvery Presbyterian team. Milton Strawhand's 279 set was best for Calvery.

Charity No. 3 team with Charlie Dant rolling a 331 set won two out of three from Emmanuel Ladies team. Bill Robishaw's 310 set was best for the losers.

Bethel team led by Roy Pattelfe with a 397 set won two out of three from Oak Grove Men's team. Jonnie Wheados' 302 set was high for the losers. Charity No. 2 team led by Mae Davis with a 327 set won two out of three from Charity No. 1 team Bernice Day's 304 set was best for Charity No. 1.

Tabernacle Ladies team with Sara Medlin rolling a 303 set won two out of three from Tabernacle Men although Stanley Wilson rolled a 315 set.

High Ind Game, Charlie Dant 126
High Ind. Set, Roy Pallette 337
HHigh Team Game, Bethel 535
High Team Set, Bethel 1514

Va. Beach Church League

Lynnhaven Presbyterian No. 2 team led by Norris Merkle with a 340 set won two out of three from Lynnhaven Presbyterian No. 1 team. Jack Cake's 334 set was tops for the No. 1 team.

Va. Beach Baptist team led by Charlie Dant with a 349 set had no trouble, winning three by forfeit from Va. Beach Methodist No. 2 team. London Bridge Youths team with Jimmie Bradt rolling a 314 set won all three games from London Bridge Baptist No. 1 team although Whit Vollva rolled a 327 set for the No. 1 team.

Oceana Methodist No. 1 team led by Jonnie Wheedos with a 323 set won two out of three from London Bridge Baptist No. 2 team although Earl Capps and Ronnie Jenkins rolled sets of 340 and 336 respectively. Va. Beach Methodist No. 1 team with Jimmie Allen rolling a 317 set won all three games from Oceana Methodist No. 2 team although Bill Bradbury rolled a 327 set for Oceana.

High Ind. Game—Charlie Dant, Ronnie Jenkins 133
High Ind. Set—Charlie Dant 349
High Team Game — London Bridge Baptist No. 2 571
High Ind. Set — London Bridge Baptist No. 2 1585

Ladies' Handicap League

Schoen's Pet Hospital team led by Dot Whitehead with a 282 set won two out of three from Ray's Variety team although Lou Cashman rolled a 294 set for the losers.

Colonial Stores Inc. team with Ruby Pickett rolling a 281 set won two out of three from Merkle's M. B. I. team. Ruth Manges 275 set was best for the losers.

Atlantic Cleaners team led by Gloria Johnson with a 312 set won two out of three from Hobeck's team although Betty Hope MacAdams rolled a 315 set for Hobeck.

Ciola's team with Joan Belanga rolling a 306 set won all three games from the Beauty Box team. Bette Austin's 272 set was high for the Beauties. T. V. Sales & Service team led by Mary Cahill with a 281 set won two out of three from Doyle's Real Estate team. Edith Allen led her team with a 274 set.

Bank of Va. Beach team with Shirley McCheaney rolling a 294 Set won two out of three from Leading Beauty Salon team. Melrose Robert's 281 set was best for the losers.

High Ind. Game, Irene Beegle 114
High Ind Set, Betty Hope MacAdams 315
High Team Game, Ciolas 506
High Team Set, Ciola's 1436

VISITING PREACHER AT GALILEE CHURCH

Visiting Preacher at Galilee Episcopal Church on Thursday March 17 at 7:30 P. M. following corned dish supper, Reverend Treadwell Davison of St. James Church - Montross, Va.

CREEDS RURITAN WILL PRESENT MINSTREL SHOW

Creeds Ruritan Club will present it's third annual Minstrel, Saturday, March 26th at 8 P. M. in the Creeds Elementary School Auditorium.

The show is being directed by Mrs. Roberta Millican of Virginia Beach and the interlocuter is Mr. Marian Bright.

JOIN THE RED CROSS!

Sympathetic counsel in personal troubles, delivery of emergency messages, financial assistance, verification of need for emergency leave . . . these are some of the services given to members of our armed forces by the thousands by Red Cross workers in home town chapters and at military stations and hospitals. Help support this work by joining the Red Cross this month and contributing generously to its campaign for funds.

ARMS AT TITLE . . . British heavyweight champion Don Cockell, 28, signed with BBC to fight world title-holder Rocky Marciano next May in San Francisco's Kezar stadium.

This and That

Red Seal, an 11 year old jumper scheduled for the Grand National Steeplechase, didn't make it. The horse split an Achilles tendon in his hock and had to be destroyed . . . Among baseball players back for a second try this year in the majors are Joe Black of the Dodgers, Emory "Bubba" Church, with the Cubs, Gus Nairhos, Phillies, and less familiar names such as Lou Sleater, Harry Simpson, Owen Friend, Jack Phillips and George Spencer . . .

When ice hockey referees representing East Europe played a friendly game with other referees from the western side of the Iron Curtain (during the World Ice Hockey Championships) they took any possible political effect out of the game by playing under the slogan, "Vodka vs. Whiskey" . . . A basketball team composed of players from the Pittsburgh Pirates baseball squad won the majority of its games while barnstorming through the east . . .

The Washington Senators are expecting a top performance from shortstop Bob Kiffe who hit .319 for Birmingham of the Southern Association last year.

The Red Cross last year conducted an average of six disaster relief programs weekly, providing emergency mass care to 62,000 persons and long-term help to 7,100 families.

Mrs. Nina Hauser Passes Tuesday

Mrs. Nina May Hauser, 73, widow of Avery Eugene Hauser, who had been making her home at Virginia Beach for the past 22 years, died in the Rockingham Memorial Hospital, Harrisonburg, Tuesday at 3:25 a.m.

Mrs. Hauser, who had been visiting her daughter, Mrs. G. V. Reynolds, 1641 South Main Street, Harrisonburg, since January 1, had made her home with her son, C. J. Hauser, at Virginia Beach, for the past two years.

She was a member of the Virginia Beach Methodist Church and was a member of the Dawson Bible Class of that church.

Her late husband preceded her in death in July, 1945.

She is survived by two daughters, Mrs. G. V. Reynolds, of Harrisonburg, and Mrs. Ralph Clodfelter, of Miami; five sons, Laurence E. Hauser, of Freemont, Neb.; Charles Edwin Hauser, of Harrisonburg; C. J. Hauser, of Virginia Beach; John A. Hauser, of Baltimore, and Avery Eugent Hauser, Jr., of Lynchburg; 10 grandchildren; one great grandchild; two sisters, Mrs. Dan G. Beck, of Thomasville, N. C., and Mrs. Carl W. Wright, of High Point, N. C.; and two brothers, F. E. Edwards, of Norfolk, and B. W. Edwards, of Virginia Beach.

Funeral services will be conducted today at 2:30 p. m. Burial will be in Forest Lawn Cemetery.

Suits can be kept in better condition if they are hung, brushed and aired frequently than if sent to the cleaners. A flat suit brush often used will remove hidden dirt, lift the fibers to their original texture and lengthen the life of the suit.

Keep all your extra buttons in a glass jar rather than a box. When you want buttons you can select those you want immediately in the jar rather than plowing through the whole assortment.

Give your shoes a rest between wearings and alternate two pairs whenever possible. Let them air after taking off, store with shoe trees to keep them in shape, and polish and buff frequently.

Daily brushing is good for hats. Brush the brim and crown counter clockwise, following the nap. Turn brim all the way around and take the crease out of the crown. This keeps the crown in shape.

Washcloths will last longer if you turn back the edges and stitch on the sewing machine while they're still new. No fraying!

Whisk brooms which you use on clothing may be stiffened by dipping up and down in hot water to which baking soda was been added. Shake out excess moisture and dry thoroughly before using.

To press woolens most easily with a steam iron and still prevent shine, fit the iron with a "shoe" of muslin material and thus do away with a pressing cloth.

As little as a dollar will make you a member of the Red Cross. More will be appreciated.

fine watch repairing

Let Us Put Your Ailing Watch In First Class Condition

All work guaranteed

JEWELRY REPAIRS ENGRAVING

Elgin, Longines, Illinois, Hamilton — All Leading Name Brand Watches, Georgeous Diamonds, Especially Selected Jewelry For "Mi-Lady" — Gruen, Bulova, Benrus, Wittnauer

Budget Terms As Low As $1.00 weekly

BARTON'S JEWELERS

2022 Atlantic Avenue
Phone 1746

Again Studebaker wins Mobilgas Run Sweepstakes!

Beats 21 competing cars in 1955 Mobilgas Economy Run!
Wins Grand Sweepstakes for second straight year!
Now more than ever America's No. 1 economy car!

Once more, pace-setting Studebaker has won America's most coveted gasoline economy award . . . the Mobilgas Economy Run Grand Sweepstakes Trophy!

Over a gruelling 1323-mile course from Los Angeles to Colorado Springs, a 1955 Studebaker Commander V-8 took top honors in a field of 22 great American cars—all equipped with automatic transmissions.

Duplicates of Studebaker's Mobilgas Economy Run Sweepstakes winner are available now at your Studebaker dealer's. See him right away!

STUDEBAKER DIVISION OF THE STUDEBAKER-PACKARD CORPORATION . . . ONE OF THE 4 MAJOR FULL-LINE PRODUCERS OF CARS AND TRUCKS

STUDEBAKER COMMANDER V-8 WITH AUTOMATIC DRIVE TAKES TOP HONORS with an average of 58.6 TON MILES PER GALLON
An actual 27.4 miles per gallon!

BROOKS-SHORTER MOTOR CO.
17th St. Dealers License 1543 Phone 1666

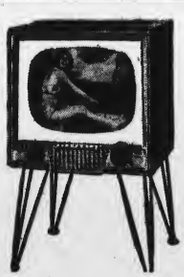

WANTED: 50 USED TV SETS

Yes, Folks, Summer is on its way. That's why we need Used TV Sets NOW to re-condition for Summer Rentals. So . . . . to encourage you to let that old one-channel set go, we're making whopping big trades. Your old set is now worth up to

$100.00 TRADE IN . . . AND MAYBE MORE

WE MEAN IT! We Want 'em NOW!

21 INCH FAMOUS QUALITY SYLVANIA TV

CALL 3366 FOR A FREE HOME DEMONSTRATION TONIGHT!

Or come in and select from a wide variety of consoles and table models.

SWIVEL BASE At No Extra Charge During This Sale!

OPEN FRIDAY NIGHT UNTIL 9 O'CLOCK

And Remember: OUR SERVICE IS SOMETHING TO RAVE ABOUT!

Terms to Suit Everybody!

FREE UNLIMITED SERVICE FOR 90 DAYS

LOUIS L. FOX

TELEVISION - APPLIANCES SALES - SERVICE

226 SEVENTEENTH STREET — RIGHT NEXT DOOR TO VEPCO

SERVICE CALLS $3.50
PICTURE TUBES REPAIRED 9.00

Virginia Beach — YOU CAN'T BUY BETTER SERVICE OR DEAL WITH FRIENDLIER PEOPLE ANYWHERE — Telephone 3366

THE VIRGINIA BEACH SUN - NEWS
Published each Thursday by the Beach Publishing Corp., Virginia Beach, Va.
FRED. A. HAYCOX, Publisher R. VICTOR RANDALL, Editor
ALBIN E. MAILHES, Business Manager
Entered as second-class matter in the post office in Virginia Beach, Va. under the Act of March 3, 1879
Member Virginia Press Association
Subscription Rate $3.00 per annum. Local advertising rates upon request.

SOUND PROPOSAL

The proposal made this week to the City Council of Virginia Beach by members of the local Junior Chamber of Commerce, and to be submitted later to the County Board of Supervisors, is one after our own heart. We fully concur in any and all efforts to make our phenomenally growing area more of a "oneness," more cohesive. That this is also the aim of the City administration is evidenced by the promptness with which Mayor Frank Dusch appointed members to serve on a committee to take up the Jaycee proposal.

The potentialities of Princess Anne County and the City of Virginia Beach are unlimited. Older citizens and the newer residents alike, will benefit beyond measure from all endeavors to boost the area in which we live and bring it closer together in a common bond of mutual welfare. This is a goal toward which all civic-minded citizens have been, and will continue to strive.

Only by working together for the common weal can these things be accomplished. The detractors in our midst must be silenced or by-passed if we are to go forward in the way destiny has pointed us. We must be of a common mind and will. It is to be fervently hoped that the suggestions pointed up by the Junior Chamber of Commerce in its present resolutions be taken close to our public and individual consciousness and that we work whole-heartedly together toward the goal outlined.

The opening of an arterial highway to more closely bind our expanding communities may not be a thing of immediate fulfillment, excellent as it is, but if the ideas expressed in the resolution are soberly studied and the "will to work together" put into our souls, much can be done to achieve the desired ends even before such material things are realities.

MEMORY LAPSE ?

A lapse of memory can be a very convient thing at times. For Sheriff C. Roger Malbon, that time appears to be now, during his bid for re-election to the office of sheriff of Princess Anne County.

It seems that Mr. Malbon has forgotten that a few years ago, that the co-chairman of his ticket's finance committee, one Clayton Davis, and members of the family of "Butsie" Heath, his running mate, among others, instituted proceedings against him, proceedings that were settled by the Virginia Supreme Court of Appeals. The Court made this statement:

> The sheriff is "charged with the enforcement of all criminal laws within his jurisdiction." The Court further held that "the creation of two separate and distinct police departments in his county . . . does not relieve the sheriff of his duty to enforce the criminal laws of the State . . ."

Of course, there is a bad memory lapse on the part of Mr. Clayton Davis and other present supporters of the Dunn Machine candidates also, including, we are sure, J. Willcox himself, anent the filing of the charges against Mr Malbon.

Offsetting his deplorable lapse of memory, Mr. Malbon "remembers" things that never happened. For instance, he vividly recalls that both Chief of County Police James E. Moore and Chief Reeves E. Johnson of the Virginia Beach Police, refused to aid him in making raids. But he forgets when.

We sometimes wonder if at times Mr. Malbon also forgets he is sheriff, and may not set the good example of an exemplar of law abidingness one would expect from one in so exalted an office.

THE RED CROSS

Every great cause has its detractors. Every great purpose can be misconstrued. That has been true through all the ages of history — it is true today. One of the great organizations of modern civilization is often the victim of such detractors today. We refer to the American Red Cross.

But when hurricane strikes, fire rages or other calamity occurs, who is on the job? Yes, it is that same Red Cross. When blood or plasma is needed, often desperately, as in time of war, or of individual emergency, who makes its free availability possible? Again, it is that same Red Cross.

Should mass evacution be made necessary by threat of A or H Bomb attack, it is the Red Cross which would be on the job to aid in feeding and caring for the evacuees. And should a city be devastated by such a bomb, it is the Red Cross — YOUR Red Cross — which would swing into instant action to aid.

But the Red Cross only can help suffering humanity as YOU help the Red Cross, for you ARE the Red Cross. It is YOU in action, and only your money can make it function for the good of mankind. Give now and give generously.

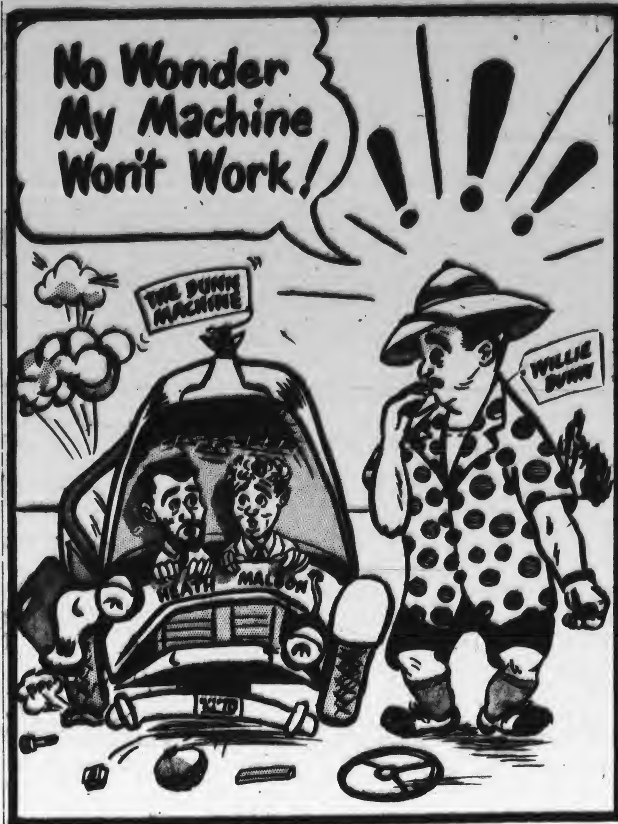

DYING — BEING KILLED

(The following is from a department in the "Virginia Traffic Safety News," published in mimeograph form each month by the Governor's Highway Safety Committee. This is from "WE, THE EDITOR," March issue, and is worth reading by every motorist who drives a car.—The Editor.)

At the height of the German advance through France in the spring of 1940, a veteran French officer is reported to have addressed a formation of untried troops just before they went up into the line.

"Some of you will live," he said. "Many of you will die. But a great many more will be killed. Do you know the difference?"

We think we do. That some would live is obvious. The difference lies in "being killed" and "dying." Those who were to be killed would die fighting and accomplishing something as in holding or capturing territory or destroying the enemy. Such sacrifices in times of war are necessary.

Those who would simply die would die like herded cattle and to no avail. They would die cowering, fleeing, panic stricken or otherwise failing to meet the stern standards of a soldier.

The public shudders at the intermittent slaughter of the battlefields although it realizes the security of the nation depends upon it. But who gives a constructive thought to the eternal slaughter on the highways which took 36,300 lives in the nation last year. More than 800 of these were in Virginia, and everywhere they left their wake of injury, destruction and grief.

These people just died, accomplishing no conceivable good. The sheer uselessness of their deaths did not bring about proper public revulsion with a resolve to stop the blood letting by any means at hand. Indeed, the public doesn't seem to care whether it is stopped or not. How many people who drive with studied lethal recklessness and kill receive more than a fine? What drunken driver is accorded even a modicum of social ostracism? Follow the newspaper reporting of traffic cases and note the lenient penalties and benign acquittals. Note how often the dangerous driver who is ruled from the road for his actions, but who insists upon driving in open defiance of the law, escapes with a suspended sentence and without revocation of the suspended sentence meted out for his original offense. Consider the Virginia statistics showing 26.6 per cent of the drivers involved in fatal crashes during the first half of 1954 to have been drinking and wonder why a chemical test bill setting up standards for intoxication has failed repeatedly to pass the General Assembly. In fact, read Section 18-75.1 of the Code of Virginia which protects the drinking driver in that he must request a chemical test in writing before it can be administered and that a refusal to consent to one cannot be admitted as evidence in court.

Then we might poll the people who have sworn out a warrant for a flagrantly reckless driver and appeared in court against him. A police officer can't arrest without a warrant unless he views the misdemeanor.

We also must not forget the sympathetic traffic juror or witness who, with "there but for the grace of God stand I" in his mind, fails to do his sworn duty. Nor the driver who feels he can do just about what he wants as long as he is insured.

Those poor poilus who went into the line that chaotic spring of 1940 seemingly were unable to accomplish much. There were, however, isolated instances of heroism and tenacity which contributed heavily to the almost unbelievable evacuation of a huge portion of the British army and the core of the Free French forces from Dunkirk to carry the war to a successful conclusion. The men who lost their lives accomplishing this were killed. The traffic dead of all the years died.

Weed Sprays May Help Small Grains

If green flower buds, flowers, and seed pods are in small grain at harvest time, the grain may heat and spoil in storage, or need special attention for drying says J. M. Amos, weed specialist at VPI.

Weed seeds in grain also reduce the value of the grain and may be a means of spreading weeds on the farm.

If you have wild mustard, turnips, vetch, wild peas, ragweeds, cockle or garlic in small grains at this time of the year, now is the time to treat them. They can be eliminated from the harvested grain by using a 2, 4-D weed spray early in the spring when the plants have stooled, or tillered, but before they begin to joint. At this stage, the grain is 4 to 6 inches high. The temperature should be 60 degrees or above for best results.

Use 2, 4-D at the rate of one-half to three-fourths pounds of the acid equivalent per acre. Use the amine, or sodium salt, form if resistant weeds are not present. But, where garlic and cockle are troublesome, the ester form will give better results.

This chemical spray will not kill all the weeds but will deter their growth, or prevent fowers from forming.

When a legume, such as lespedeza, is to be seeded after spraying, wait three weeks or more between spraying and seeding depending on the temperature and rainfall.

For more complete information on this problem, see your county agent, or write the Agricultural Extension Service, VPI, Blacksburg.

QUIPS
FROM HITHER AND YON

One of the great mysteries of life is how the boy who wasn't good enough to marry the daughter, can be the father of the smartest grandchild in the world.

—O—

Living dangerously: Having the sofa reupholstered while the children are still under 12.

—O—

Gertie Gush says she is looking for a young man who is tall, dark, and has some.

—O—

"Money may not buy friends," opines Old Man Grumpsey, "but with it you can get a better type of enemies."

—O—

Among the footprints in the sands of time, some people leave only the marks of a heel.

—O—

Zeke Pippin's maw wouldn't let him have a .22, but a few weeks later Uncle Sam gave him a howitzer.

TB Assn.

(Continued from Page One)

elected by the VTA board were: Charles P. Cake, M. D., Arlington; Mrs. Walter Crockett, Bristol; Mrs. Margaret Dabney, Petersburg; H. A. Donovan, Charlottesville; R. E. Hogan, Pearisburg; Mrs. Virgil Laws, Norfolk; J. Roger Mapp, M. D., Nassawadox; Thomas Pinckney, Richmond; James Swain, Harrisonburg, and Mrs. William Page Williams, Brookneal.

Fort Story

(Continued from Page One)

from 1944-46 with the 66th Infantry Division, and in Korea from 1953-54 with the 68th AAA Gun Battalion.

* * *

Best Marching Unit in the most recent garrison review on Story's parade ground was Headquarters Company, 5th Transportation Terminal Command B, commanded by Capt. Gordon E. Cawthorne. The unit will receive the coveted streamer to fly on its guidon which last was won by the 565th T Company, a unit of the 5th T Battalion.

* * *

Silver Bars of first lieutenant went to two officers of the command. The are Lts. Robert A. Decker, Post Finance Officer, and Thomas J. Yeager, a member of the 612th T Company. Another promotion at Post Headquarters was that of WO Clarence D. Kolachny, Assistant Personnel Officer, who became Chief Warrant Officer.

* * *

Story this week is furnishing administrative support for about one thousand troops from Fort Eustis, headquarters of the Transportation Training Command, who are in bivouac for Exercise LOTS (Logistical Over the Shore) C3. Far Shore commander for the exercise, which continues on Story's beaches throughout the week, is the CO of the 11th T Battalion (Terminal), Lt. Col. Wayne G. West.

* * *

Latest visitor to be briefed on Story's amphibious training facilities, including the giant BARC, was Maj. Gen. Walter David A. Williams (Ret.) of the British Army. Accompanied by Brig. Gen. Rush B. Lincoln Jr., commanding general of the Transportation Training Command, and Mr. William Bullmore, British Shipping Attache, General Williams was greeted on his arrival by Story's deputy commander, Lt. Col. Frederick G. Ward, who has assumed command while Col. Edwin A. Deagle is on the West Coast.

* * *

Colonel Ward this week congratulated the command's latest "Soldier of the Week," SFC Roy L. Goodhue, a member of the 54th T Battalion's 870th Terminal Service Company. The 870th, along with the 604th T Company, another 54th Battalion unit, has now moved out to the Navy's Little Creek Amphibious Base to train for their participation in exercise High Tide at Camp Pendleton, Va., next month. CO of the 870th is Capt. John S. Gibson; of the 604th First Lt. David B. Evans.

* * *

Back from Tampa, Fla., is 2nd Lt. Whitman Cross II, a member of the 54th Battalion's 554th Heavy Boat Company, who was on the U. S. Army Pistol Team that participated in the National Midwinter Pistol Championships. The Lieutenant reaped a number of trophies for his shooting skill, having won the .22 caliber National Match Course and slowfire events.

* * *

Post Special Services' fifth biweekly guided tour of points of interest in the Tidewater area took 40 Story soldiers on a Sunday visit to Yorktown, scene of Cornwallis' surrender to Washington, and from there to Jamestown, 20 miles away, where the first permanent English settlement in America was established. This latter phase of the tour had especial interest for the Story visitors, for it was on the Cape Henry dunes that the colonists first landed on April 26, 1607, before proceeding on their bitter course to found the Jamestown settlement.

* * *

The NCO wives at Story were in a light-hearted mood when a group of their club members staged a fashion show on short notice. A legitimate spring styles show had been planned, but when it had to be postponed six of the wives rummaged through their wardrobes for costumes good for laughs if not for wear. Those taking part in this hour of hilarity were Mrs. Grace Stanton, Jackie Chapman, Barbara Collins, Ann Allen, Beverly Wellmann and Edith Agate. MC for the show was Mrs. Mary Sweeney.

AROUND The Cracker Barrel

We understand that quite some ammunition was stolen from the Dunn Machine arsenal the other week when they received permission to use the court room at Princess Anne for their meeting. They had asked for it — hoping, we understand, to get turned down. But free speech is free speech (tho sometimes libelous) and they got the court room — much to their chagrin.

If an A No. 1, first class "forgettery" is a qualification for election as sheriff, then one C. Roger Malbon, the eminent self-starter of the Dunn Machine, should win hands-down. For he forgets:

1) That the Virginia Supreme Court of Appeals told him that he was chief law enforcement officer, regardless, and

2) That "Bag Man" Clayton Davis of the Dunn Machine was all "agin" him just a few short years ago, and

3) That "Butsie" Heath's family, and presumably "Butsie" himself, were also "agin" him, and,

4) Also presumably, Boss J. Willcox was in the same category.

Maybeit, sometimes he may forget that he is sheriff and that the laws are for all alike.

Wonder how C. Roger came out in his bout with the insurance company over his claim for indemnity when he fell off that bus during the famous "scuffle"?

Could be that the company threw out the claim on the grounds of "contributory negligence," if all reports about the incident are true.

How's about it, Roger?

Oh, well, wouldnt life be dull without some shenanigans of the sort the Dunn "boys" put on?

We have yet to hear what the Dunn Machine boys are for. . . . outside of getting on the public payroll!

The main plank the sheriff seems to stand on, if a certain letter we published last week is any indication, is:

"A bed in every bootlegging joint."

Come the ides of July, maybe CRM plans to go into the furniture business to sell beds to the "100 dives and joints" his pal "Butsie" harps on. . . . but on second thought, he won't be the chief law enforcement officer any more!

CROSSWORD PUZZLE

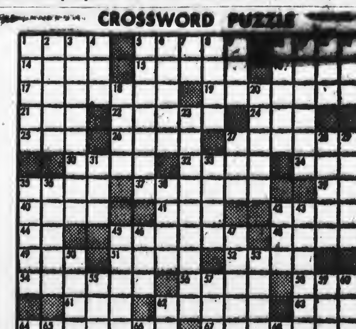

PUZZLE No. 334

ACROSS
1 Tree trunk
5 Jet
10 Gone by
14 Ancient country beyond the Euphrates
15 Weird
16 Appellation of Athena
17 Pillage
19 Duck
21 Siamese coin
22 Restrains
24 Over (poet.)
25 River of England
26 Girl's name
27 Eagle's nest (pl.)
30 Stratagem
32 Rodents
34 River-island
35 Measure of capacity
37 Orderly sequences
39 Ambary
40 Flower
41 Youth
42 Mimicker
44 By
45 Lassoes
48 Vehicle
49 Chinese pagoda
51 Wild buffalo of India
52 To aid
54 Property
56 Dell
58 Compass point
61 Native metal
62 To wait upon
63 Number (abbr.)
64 Betrayer of Samson
67 Deserved
69 Heraldic bearing
70 Spanish title
72 Field of granular snow
73 Headland
74 Two of a kind (pl.)
75 Norse god

DOWN
1 A unit of pressure
2 To speak
3 Portable outdoor lamps
4 River of Germany
5 Withdraws
6 A silk material
7 City of Chaldea
8 Edges
9 Beverage
10 More wan
11 Genus of seaweed
12 East Indian weight
13 Youngster
18 God of war
20 Unstratified deposit of loam
23 Story
27 Consumed
28 Duck
29 Begin
31 American Indian
33 Opera by Verdi
35 Talk idly
36 Particles
38 Ardor
42 High card
43 Granted a protective license
45 Badgerlike animal
46 Anger
47 Trays
50 Coral islands
53 Beverage
55 Sign of the Zodiac
57 Defense clothing
59 Ancient Germanic people
60 German city
62 African tree
64 To put on
65 Before
66 Snake
68 Daughter of Cadmus
71 Symbol for nickel

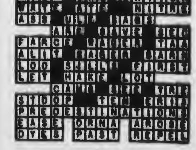

Answer to Puzzle No. 333

DRIVE A DESOTO BEFORE YOU DECIDE

EVERETT-JORDAN MOTOR CO.
510 - 17TH STREET PHONE VIRGINIA BEACH 123

BUYING? SELLING? HIRING? Use CLASSIFIED ADS

Canadian Oyster Expert Visits Gloucester Point

Visiting the Virginia Fisheries Laboratory at Gloucester Point this week is Dr. Daniel B. Quayle, shellfish biologist from British Columbia.

Dr. Quayle is touring research laboratories along the Atlantic coast, observing latest developments in oyster and clam investigations, and studying methods used by the industry.

Specializing in studies of clams and oysters on the Canadian West Coast for the past twenty years, Dr. Quayle is now in charge of the government shellfish laboratory. The staff of the Virginia Fisheries Laboratory have gained much valuable information from his intimate knowledge of the West Coast oyster industry.

RECIPE OF THE WEEK
Tuna Fritters
(Makes 6-8)

1 7-oz. can tuna, flaked
¼ cup sweet pickle relish
1 cup fine bread crumbs
1 egg, slightly beaten
¼ cup milk
¼ teaspoon salt

Combine tuna, relish and bread crumbs. Mix well. Add egg, milk and salt. Blend thoroughly. Shape into patties and fry in fat in hot skillet until golden brown. Serve immediately.

Alfalfa Weevil Present in Va.

Farmers and professional agricultural workers are being asked to be on the lookout for the alfalfa weevil — a relatively new pest in Virginia.

Dr. J. O. Rowell, entomologist at VPI, says the weevil was first found in Loudoun in June, 1952. Its present known distribution is still somewhat limited to a small area in northern and northeastern Virginia. However, the weevil is showing up in additional counties each year.

IT NEVER FAILS

● LEGAL NOTICES

VIRGINIA:

The regular meeting of the Board of Supervisors of Princess Anne County, will be held in the Supervisor's room, of the Clerk's Office, on Monday, March 28th, 1955, at ten o'clock A. M., at which time persons will be heard for and against the inclusion of Linlier in the Lynnhaven Mosquito District.

Teste:
JOHN V. FENTRESS, Clerk
By: Margaret M. Hood, D. C.

ELITE DRIVE INN

Notice is hereby given that the partnership lately subsisting between the undersigned, Carl Thrash, Jr., Richard H. McBroom and John M. Strange, Sr., carrying on business as a Drive-In Restaurant, at Virginia Beach, Virginia, under the style or firm of Elite Drive Inn, was on March 14, 1955, dissolved by mutual consent, and that the business in the future will be carried on by the said John M. Strange, Sr., alone, who will pay and discharge all debts and liabilities, and receive all moneys payable to the said late firm.

Carl Thrash, Jr.
Richard H. McBroom.
John M. Strange, Sr.
3-24-4t

Commonwealth of Virginia,
In the Clerk's Office of the Circuit Court of the County of Princess Anne, on the 17th day of March, 1955.

LUCY O. THOMAS, an infant,
Plaintiff,
against
HENRY THOMAS, Defendant

Order of Publication

The object of this suit is to obtain a divorce from the Bonds of Matrimony, from the said defendant, upon the grounds of desertion for a period of more than one year.

And an affidavit having been made and filed that diligence has been used by or on behalf of the Plaintiff to ascertain what County or City the Defendant is without effect, the last post office address being 1005 First Street, Norfolk, Virginia.

It is ordered that he do appear here within ten (10) days after due publication hereof, and do what may be necessary to protect his interest in this suit.

A Copy—Teste:
John V. Fentress, Clerk.
By. E. H. Atwood, D. C.
Robert Lee Simpson, p. q.

OFFICE RECEPTIONIST
GENERAL OFFICE WORK
Pleasant Conditions — Good Salary
References Required
Write Giving Qualifications, Experience, Age, etc.
TO BOX S - 7, in care of Virginia Beach Sun - News

RESIDENT AGENT
Large organization writing all major lines of insurance has agency opening in Virginia Beach area. Optional company training program.
Will consider active part time man.
WRITE OR PHONE
RILEY E. SIMMONS
DISTRICT MANAGER
FARM BUREAU INSURANCE COMPANIES
733 Boush Street Ph. MA 2-5791 Norfolk 10, Va.

ALPHIN-HARRELL MOTORS INC.
PRINCESS ANNE COUNTY'S ONLY AUTHORIZED
MERCURY DEALER
Complete Service On All Makes Of Cars
Pickup and Delivery
Factory - Trained Mechanics
914 17th Street Phone 223 — Virginia Beach
Phone 22158 — Norfolk

BAKED ENAMEL
AUTO PAINTING
24 Hour Service
$49.50-up
ONE YEAR GUARANTEE
JAMES BROS. MOTOR CO.
Oceana, Va. Phone 1362

FOR SALE
Virginia Beach north end —The Gatewood Construction Corporation announces the building of a number of medium priced custom built homes at project prices in beautiful Crystal Acres, just off 55th street, three blocks from the ocean, or we will build from your plans on any lot of your choice. First home now nearing completion. For estimate or other information call our exclusive agents — Arthur Mavry Phone 1138 "Anytime," or Louie Johnson at 2443.

● HELP WANTED

HELP WANTED: ACCORDION TEACHER — Part time employment — choose your own hours. Apply Beach Music Company, 204 16th. Street, or Phone 1449 for appointment. 3-10-TFN

HELP WANTED: Experienced seamstress, dressmaking and alterations. Apply Needlecraft shop, 206 22nd. Street or phone 3419. 3-24-1t

WOMEN WANTED: Several girls to address, mail postcards. Spare time every week. Write Box 161, Belmont, Mass. 3-24-4t

HELP WANTED: FEMALE: Women wanted. Temporary, six months. Mail Postcards. Good handwriting or typewriter. Box 47, Watertown, Mass. 3-17-4t

● BABY SITTERS

BABY SITTER — Daytime, evenings, nights. Grandmother, experienced. Phone 3156-J. tf

● LEGAL NOTICES

CITY OF VIRGINIA BEACH
ZZONING NOTICE

Re: Application for a change of zoning, Site No. 2, plat of Linkhorn Park, from residence "A" to buisiness district; and for a special permit to construct a gasoline filling station on said site.

A public hearing on the above application made by the Taylor Oil Co., will be held on Tuesday evening, April 5th, 1955, 8:00 p. m., in the office of the Virginia Beach Federal Savings and Loan Association, 210 25th St., Virginia Beach, Va.

Signed: W. H. TERRY,
Chairman, Zoning Board
3-17-2t

Commonwealth of Virginia,
In the Clerk's Office of the Circuit Court of the County of Princess Anne on the 11th day of March, 1955.

BERNICE BEVERLY McBURNIE,
Plaintiff
against
DON Q. McBURNIE, Defendant.

Order of Publication

The object of this suit is to obtain a divorce a viculo matrimonii from the said defendant, upon the grounds of desertion for a period of more than one (1) year. And an affidavit having been made and filed that the defendant is not a resident of the State of Virginia, the last known post office address being: Chesuncook Plantation, Piscataquis County, Maine. not resident of County, Maine. it is ordered that he do appear here within ten (10) days after due publication hereof, and do what may be necessary to protect his interest in this suit.

A Copy—Teste:
JOHN V. FENTRESS Clerk
By: E. H. Atwood, D. C.
Kellam & Kellam, p. q.
3-17-4t

Commonwealth of Virginia:
In the Clerk's Office of the Circuit Court of the County of Princess Anne, on the 28th day of February, 1955.

MARION CLAUDE HOLLAND, Jr.,
Plaintiff,
against
ARNIE VIRGINIA HOLLAND, Infant, etc.,
Defendant.

Order of Publication

The object of this suit is to obtain a divorce a vinculo matrimonii from the said defendant, upon the grounds of adultery, and in the event the evidence be insufficient for that purpose then to obtain a divorce from the said defendant upon the ground of her desertion, to be merged in due course into a divorce a vinculo matrimonii.

And an affidavit having been made and filed that the defendant is not a resident of the State of Virginia, the last known post office address being: C/o Mrs. Lottie Kite, No. 2016 E. 23rd Street, Jacksonville, Florida, it is ordered that she do appear here within ten (10) days after due publication hereof, and do what may be necessary to protect her interest in this suit.

A Copy—Teste:
JOHN V. FENTRESS, Clerk
By: E. H. Atwood, D. C.
Reuben E. Spandorfer, p. q

ZIPPERS
• REPAIRED
• REPLACED
Complete Repairs on
HAND BAGS - LEATHER JACKETS - UMBRELLAS - LUGGAGE - GOLF BAGS - SADDLES
GRANE'S
REPAIR SERVICE
434 Union Street
NORFOLK, VA.

● MISCELLANEOUS

SEAMSTRESS desires sewing to do in her home. Dressmaking, alterations, draperies, etc. Phone 3866. 3-17-4t

SERVICE: All types commercial and household refrigeration also Laundromats. Dealer for Westinghouse and Frigidaire. W. C. Johnson Refrigeration, 322 17th Street, Virginia Beach. Phone 1465 - (30 YEARS AT VIRGINIA BEACH) 9-9-TFN

MISCELLANEOUS: Stud available —German Sheperd. Champion and Canadian Grand victor. Ralph V. Hoheluft, Phone 344-J.

MISCELLANEOUS: Northeastern Tree Service, Inc. Trees trimed, topped or moved. Lot clearing. Any type tree, work you need done. Phone Norfolk LO-52207 collect or write Route 2, Box 194, Lynnhaven, Virginia

MISCELLANEOUS: Secretarial telephone service. Dependable, efficient, reliable telephone service. 24 hours a day service. Phone 399-W. 3-24-TFN

MISCELLANEOUS: Ride wanted from Virginia Beach to Navy yard by route 13 morning and afternoon. Also home for sale by owner. Phone 1363. 3-24-1t

● AUTOMOTIVE FOR SALE

AUTOMOTIVE FOR SALE: 1951 Kaiser, four door sedan, beautiful two-tone, caribbean coral and cream finish. Overdrive and heater, new seat covers, and all extras of delux car. $650.00 — one owner — Must sell. Phone 2079-W or may be seen at 425 22nd Streetd. 3-24-1t

1949 CHEV. Sport Coupe. This car is excellent throughout — very clean. For sale by owner. May be seen at 1006 Mediterranean or call 3156-J, after 7 p m.

HOUSE TRAILER FOR SALE: 1953 model 48' Smoker. Will accept anything of value on trade. Phone 198-W or 1098. 3-24-3t

FOR SALE: 1953 Chevrolet, four door. Good condition - reasonable. Phone 1293. 3-24-2t

FOR SALE: 1950 Ford convertible. Radio, heater, overdrive, white wall tires, and new top. Excellent condition. $650.00. Apartment 7, 304 21st. Street, Virginia Beach. Phone 3999. 3-24-1t

We specialize in repair both power and hand lawnmowers. Also motor re-conditioning, sewing machine repairing and tool grinding (Scissors, knives, etc.) Joe E. Elliott, Birdneck Road. Telephone Va. Beach 1869-W. 6-5

Shop for the WHOLE FAMILY at the only DEPARTMENT STORE on the Beach
THE
OUTLET
2018 Atlantic Ave.
Telephone Va. Beach 718

● LOST AND FOUND

LOST: Two and one-half year old collie dog. Answers to the name "Lady." $10.00 reward for information leading to recovery. Phone Lee Bonney 1719-J. 3-24-1t

● WANTED TO BUY

WANT TO BUY: Household furniture and furnishings. Telephone Virginia Beach 3867. 4-3-TFN

● FOR SALE

HOUSE TRAILER FOR SALE: 1954 Prairie Schooner 29½ Ft. Excellent condition. For sale by owner, must sell. For information phone 1877, Monday thru Friday, 9 A. M. to 4 P. M. 3-24-TFN

FOR SALE: Apartment size electric refrigerator and gas stove combination. In excellent condition. Reasonable price. Two double maple beds. Good condition - low price. Phone Virginia Beach 3486. Marcella Cottage, Ocean and 10th. Street. 3-24-3t

FOR SALE— 6 cu. foot chest type AMANA freezer. Excellent condition. Phone 2943. 3-17-TFN

FOR SALE: Used 52 gallon electric water heater, also apartment size electric range. Good condition. Phone evenings 1854. 3-17-3t

FOR SALE: Deep Freezer — upright — new in crate. Retail $339.95, will sacrifice $255.00. Can arrange terms. Phone LO 3-2221.

Are You CRAZY ENOUGH
TO BUY A 150-GAL. OIL TANK and DUOTHERM HEATER
At This Time of Year?
If so, inquire at 1000 Mediterranean Avenue or call 3156-J. It's a real bargain. Heater used but looks like new. Will heat 4 rooms.

FOR SALE: Duncan-Phyfe mahogany dining room set. Reasonable. Phone 908-W. 3-24-2t

FOR SALE: "POSTED, NO TRESPASSING, NO HUNTING, NO FISHING" signs. Painted on water Proof cardboard 25c each or $2.00 per dozen. Virginia Beach Sun-News, 3108 Pacific Avenue Phone 1877. 11-11-TFN

Used Furniture For Sale
We now have several late model refrigerators and gas stoves, apartment size and regular size. Must sell at reduced price to make room for furniture coming in.
SEE AT OUR ANNEX
Next to Davisville Trailer Court
Southern Trailer Sales, Oceana
PHONE 2797

BUILDING MATERIALS
Doors, Window Units, Plywood, roofing, Siding, Builders Hardware. Top quality with bottom prices. Call Va. Beach 1700M or Norfolk MA 23419.
THE SEAY CO, Inc.

● FOR RENT

FOR RENT: Three bedroom apartment. Ocean side, furnished. Phone 581 J. 3-17-2t

● FOR SALE

FOR SALE: Electric range, Crosley double oven, all porcelein, fully automatic. Deep well cooker. Used since Nov. 10. Cost $679.95 but will sacrifice $360.00. Phone LO 3-2221.

FOR SALE: Military Discount — Television, appliances — All makes and brands — Save up to 40% — Buy direct from owner — Dial LO-36246 for information. Up to 36 Months to finance. Special discounts on cash. Lewis Appliance Center — Largest dealer in Princess Anne County. 3-3-TFN

FOR SALE: Mahogany bedroom suite, bed, mattress, springs, vanity and bench, chest of drawers and night stand. Like new. $150.00. Simmons Hide-A-Bed $90.00. Odd chair $5.00. Wrought iron dinette set $40.00. Phone 1700-W. 3-24-1t

● FOR RENT

FOR RENT: One bedroom apartment. Heating stove, electric cook stove, Electric refrigerator, electric hot water heater and water furnished. At London Bridge near NS RR. Phone 14, Virginia Beach. 3-17-TFN

FOR RENT: Lovely two or three bedroom unfurnished houses. Oil heat, stove and refrigerator. Large yard. Yearly rental. Phone 2670. 3-24-3t

FOR RENT: OCEANA — Modern efficiency cottage. Ideal for working couple. 118 Indiana Avenue. Phone Virginia Beach 844-J. 3-24-2t

FOR RENT: Small efficiency apartments. Apply Rose's 5-10-25 Store, Atlantic Avenue, Virginia Beach. 3-24-TFN

FOR RENT: Two bedroom bungalow, yearly rental. 507 High Point Avenue. Phone 1655-R. 3-24-3t

FOR RENT: Upstairs apartment, bedroom, kitchen, living room, and bath. Approximately 600 square feet. Excellent condition. Three years old. Electricity, water, refrigerator, stove and blinds $65.00 per month. Adults only - One London Street, London Bridge (Gatewood Park) West side of NAS, Oceana. Phone Virginia Beach 3836 W. 3-17-2t

CLASSIFIED AD RATES

Minimum, one insertion, $1.00 up to 25 words. 3c for each additional word. Additional insertions 50c each. Display classified rates on request.

Copy should be in our office by 4:30 p.m. Tuesday for current week.

All rates quoted are cash in advance.

Let our Advisor help you with your ad. Just call 1877.

● FOR RENT

FOR RENT: Seven room downstairs furnished apartment, 319 24½ Street, (behind Post Office.) Convenient - one block from ocean. Rent by week, month or summer. Phone 1611-W. 3-24-TFN

FOR RENT: Attractive clean large furnished duplex apartment, screen porch, electrically equipped kitchen, centrally located. Available immediately. Phone Norfolk MA 2-1929. 3-24-4t

FOR RENT: Furnished three room apartment, also sleeping rooms. Phone Virginia Beach 3627. 3-24-3t

FOR RENT: Completely furnished apartment including utilities. Ideal for working couple. Yearly rental. Centrally located. Available now. Phone Virginia Beach 1873-J. 3-24-3t

FOR RENT: Several two bedroom apartments and small efficiency apartments. Apply 209 16th. Street. 3-10-TFN

FOR RENT: Furnished one and two room efficiency apartments, including all utilities. Reasonable rent. Service personnel welcome. Phone 1961 SanJuan apartments, 301 24th. Street.

FOR RENT: Two bedroom furnished cottages — $60.00 per month 'til June, water and lights included. Seasonal or yearly rent, at reasonable price. Phone 2789-W. 3-3-3t

FOR RENT: Three apartments, three and four rooms - furnished. On same lot will lease from 1 to 5 years or separately. Narrow block to ocean. Convenient to everything. Phone Portsmouth EX - 33132. 3-17-TFN

FOR SALE — BY OWNER
House Trailer-Sacrifice Price
1954 Prairie Schooner — 29½ feet
EXCELLENT CONDITION — SLEEPS FOUR
Ready to move in — completely equipped must be seen to be appreciated
SEE AT TRAILER CITY—LOT 47 or PHONE 1877 - days

AUTO LOANS
AUTO INSURANCE
AUTO REFINANCING AUTO FINANCING
BEACH FINANCE CORP.
BEACH PHONE 2286 — Temporary location CLARK CHEVROLET CORP. 605 17th St. V. Beach R. B. MATTHEWS, Mgr.

Save where it PAYS!
SAFETY INSURED $10,000.
FEDERAL SAVINGS AND LOAN INSURANCE CORPORATION — SAFETY OF YOUR SAVINGS — INSURED UP TO $10,000.
VIRGINIA BEACH FEDERAL
SAVINGS AND LOAN ASSOCIATION
210 25th Street Phone 2511
Virginia Beach, Virginia

REAL ESTATE LOANS
• BUYING
• BUILDING
• REPAIRING
• REFINANCING
Insured Savings
BERKLEY PERMANENT Building & Loan Association
112 W. YORK ST. NORFOLK, VA. PHONE 62231

COOKE SCHOOL MENU
Week of March 28

Monday: Baked beans with sausage with pineapple salad; grated cheese; roll; milk; ice cream.

Tuesday: Hamburger on bun; green beens; grapefruit; milk; cookie.

Wednesday: Chow mein on noodles; rice; roll; milk; apple.

Thursday: Baked chiken; mashed potatoes; sliced peaches; roll; milk; cookie.

Friday: Fish sticks; turnip salad; apple sauce; cornbread or roll; milk; half orange.

COURT HOUSE SCHOOL MENU
Week of March 28

Monday: Hot dog on roll, onions and relish; succotash; pineapple and cheese salad; doughnut; milk.

Tuesday: Cheeseburger on roll; green peas; buttered corn; chocolate pudding; butter; milk.

Wednesday: Chicken chow mein on noodles; string beans; cherry cobbler; bread and butter; milk.

Thursday: Roast beef and gravy on rice; turnip greens; apple sauce; roll and butter; milk; cookie.

Friday: Beef-vegetable soup; peanut butter and honey sandwich; jello and grapefruit sections; milk; cookie.

SPONSOR

Mrs. G. C. Manson, Sr., who will sponsor a class in parliamentary law, with classes beginning April 7 at 10:30 a. m. at the Community House. The two-hour classes will be held one day a week for six weeks. The endeavor is prompted by the Tidewater Unit of the National Association of Parliamentarians, of which Mrs. Manson is a member. Those interested may call her at 585-W for detailed information.

MONTALDO'S

CAVALIER CLUB — VIRGINIA BEACH

Shop Monday thru Saturday, 10 'til 5

Check In For Spring

looking crisp and fresh in this pure silk two piece dress. The wide white collar of the fitted jacket slopes to a V-neckline . . . the skirt sweeps full and wide . . . in navy and grey checks. Misses sizes. 49.95

It's from Montaldo's rendezvous room

Thousands of Handicapped Aided By Easter Seal Funds During 1954

A record number of handicapped children and adults received help from the Virginia Society for Crippled Children and Adults during the past year.

This assistance was afforded more persons than ever in one year throughout the entire state. The services rendered were for children and adults handicapped by polio, co-genital deformities, amputations, speech defects, cerebral palsy and crippling conditions due to accidents.

All Volunteer Service

It is significant that the Easter Seal agency operated at the local level entirely without paid staff members. All services are provided by volunteers.

Seventy-three per cent of the funds with which the society operates came from thousands of small contributors who purchased Easter Seals. This totally non-pressure and voluntary 1955 campaign opened March 10 with the mailing of hundreds of thousands of Easter Seals.

Headed in this area by Henry I. Jaffee, president of the Suffolk-Nansemond Chapter, the local drive ends Easter Sunday, April 10. Ninety per cent of the funds raised will remain, as they always have, in Virginia to help our indigent crippled children and adults. The annual report declares over 55 per cent of the funds will stay in the county in which they are raised. The balance will go to the state office to further the objectives of the Virginia State Society and its local affiliates.

150,000 Handicapped in State

The executive director of the society estimates there are approximately 150,000 handicapped children and adults in Virginia. Some splendid services are being provided by the state and federal supporting agencies and other organizations.

The Easter Seal agency is interested in a development and rehabilitation program in various sections of the state in conjunction with the medical centers.

It is also hoped that the Easter Seal society may soon establish a state-wide mobile therapy unit to meet the needs of the handicapped in rural areas. Therapy would in this way be taekn to the handicapped rather than their going to far-away removed centers for treatment.

Malbon Ducks

(Continued from Page One)

"We shall continue to expose this type of political demogoguery."

Chiefs Moore and Johnson Issue Statements

Chief of County Police James E. Moore, in replying to Malbon's charge that he could get no aid from his office, declared:

"Mr. Malbon well knows and I wish to state that I have never refused to assist him in making raids or enforcing any law.

"Furthermore, I call upon Mr. Malbon to state publicly if there are 100 dives and joints operating in the county and City of Virginia Beach as stated by James E. Heath.

"If Mr. Malbon knows of any such illegal activities he is derelict in his responsibilities if he fails to cooperate with the police departments of Princess Anne County and Virginia Beach in breaking them up."

Chief of Police Reeves E. Johnson of Virginia Beach, stated taht he has always tried in every way "to cooperate with the sheriff and never has there been an incident where the sheriff has advanced a request of this office to assist him in any law enforcement in the City of Virginia Beach that he has not cooperated with him in every way."

Throughout the U. S. last year 907,000 families received assistance from the American Red Cross through chapter home service programs.

Council Votes

(Continued from Page One)

Virginia Beach Junior Chamber of Commerce, pointed out that Virginia Beach is not getting the volume of business from the outlying county areas which it merits, and pointing out the immense potentials, proposed that the city and county work for the creation of a four-lane arterial highway connecting Shore Drive and Laskin Road, to facilitate travel between the city and the rapidly expanding suburban areas.

It was suggested that a bus service be encouraged to aid in tying the various heavily populated sections together. Mayor Frank Dusch, with approval of the council, appointed a committee on the matter, composed of Adams, and Councilmen W. W. McClanan and John W. McCombs.

Other action by council included the amending of the license tax ordinance to make the fee for coin operated machines at $25 in lieu of the present $5; and the agreement to consider a request from the Chesapeake and Potomac Telephone Company, which requested permission to locate public telephone booths on city-owned property along the broadwalk and Atlantic Avenue.

Birdneck Club

(Continued from Page One)

year, but explained that with our beaches and bays, as well as inlets and woods, there is at hand a great source of material, right at our fingertips, from which interesting and individual containers can be constructed.

Mrs. R. S. Crenshaw, immediate past president of the club, presented the club library with a book on bird lore.

Since Birdneck Point is a bird sanctuary, it was decided to place a bird bath and feeding station at the triange, whose beautification is one of the club's projects for this year.

Mrs. R. A. Robinette and Mrs. Luther B. White of East Ocean View Garden Club did the judging, and gave blue ribbons to Mrs. Crenshaw and Mrs. Baldwin in the composition class, which stressed a bird figurine as the center of interest. In the horticulture class blue ribbons went to Mesdames Schlain, Lovitt, Rosenkrans, Gallup and Baldwin for camellias and daffodils.

Mrs. Hugh Lindsay and Mrs. John Griggs were hostesses with Mrs. Ackiss and served a buffet luncheon after the business meeting.

"Angel Street"

(Continued from Page One)

ham, whose husband is trying to drive her out of her mind, is Jill Trattner. This is her first dramatic experience, but she brings to the stage the poise and grace of a former Conover model, and a skillful handling of her voice.

"Angel Street" is good family entertainment, called by the New Yorker Magazine, "A masterpiece of — suspense." Tickets may be purchased from members of the Cape Henry Womans Club, or reservations made by telephoning Va. Beach 2488-W. Student tickets are 60 cents.

American families are spending more time at home it seems. The "do-it-yourself" activity last year amounted to a $6 billion business.

for QUICK RELIEF of

HEADACHE NEURALGIA

Ease Pains of Headache Neuralgia - Neuritis with Quick Acting STANBACK

Test STANBACK against any preparation you've ever used . . . See how quick relief comes.

Snap Back with

Only A Few Days Left

SHELLY'S CLOSING OUT SALE

All Furniture and Appliances up to 50% off

SHELLY'S

Phone 444 25th and Pacific

1953 INTERNATIONAL ½ TON TRUCK
only 1600 miles
$795.00

A&P

SUPER-RIGHT BRAND
NEW VIRGINIA STYLE
SAUSAGE
LB. 29c

SUPER-RIGHT
CANADIAN BACON
8-OZ. 63c PKG.

SUPER-RIGHT
BEEF STEAKS
TOP or BOTTOM
ROUND .... lb. 85c
SIRLOIN .... lb. 87c
PORTERHOUSE ... lb. 89c

FRESH
PORK ROAST
RIB HALF .... lb. 43c
LOIN HALF ...... lb. 53c

SHORT SHANK
FRESH
PICNICS
LB. 35c

JANE PARKER
CHERRY PIE
EA. 39c

JANE PARKER
Brown & Serve ROLLS
PLAIN or POPPY SEED
PKG. 17c

JANE PARKER
GOLDEN LOAF
EA. 25c

JANE PARKER
DONUTS
PLAIN — SUGARED OR CINNAMON
DOZ. 19c CTN.

WESSON OIL
QT. 57c BOT.

SNOWDRIFT
3-LB. 77c CAN

RED HEART
DOG FOOD
2 1-LB. CANS 29c

Red Cherries
LANSMITH
4-OZ. 17c BOT.

RINSO BLUE
LGE. 31c PKG.

YOUNG, TENDER "SUPER-RIGHT" MILK FED VEAL

LEG OF VEAL .... LB. 57c
SHLDR. VEAL SQUARE CUT ... LB. 35c
RIB **VEAL CHOPS** LB. 69c
SHOULDER **VEAL CHOPS** LB. 43c
LOIN **VEAL CHOPS** LB. 79c
VEAL **CUTLETS** ... LB. 89c

A & P FINEST SMOKED MEATS — "SUPER-RIGHT" BRAND

SMKD. HAM SHANK PORTION .... LB. 39c
FULL **Butt Portion** LB. 49c
Center Slices LB. 89c
SLCD. BACON SUPER-RIGHT .. LB. 53c
BUTTS BONELESS TENDER LEAN . LB. 59c
BACON SUPER-RIGHT BRAND THICK SLICE—RICH SMOKY FLAVOR .... 2-LB. PKG. 99c
SMKD. PICNICS 6 TO 8 LB. AVERAGE ...... LB. 35c
Smkd. HOCKS LB. 29c
BARBECUED — Just Heat and Serve **RIBS** ...... LB. 1.19

WONDERFUL POULTRY VALUES!

TURKEYS BELTSVILLE 4 TO 8 LB. AVERAGE ... LB. 57c
HENS FINEST QUALITY YOUNG FOWL—4 LBS. & OVER ..... LB. 49c

CUT UP FRYERS BUY THE PARTS YOU WANT

LEGS .... LB. 75c
BREASTS LB. 87c
WINGS .. LB. 43c
BACKS AND NECKS LB. 17c
LIVERS ...... LB. 1.29

GRAPEFRUIT FLORIDA LARGE SIZE .... 5 FOR 29c
ORANGES FLORIDA JUICY MEDIVM SIZE ...... 2 DOZ. 49c

CRISP — LARGE LETTUCE .... 2 heads 29c
TEXAS CARROTS ...... 2 1-lb. bags 19c
FIRM SLICING TOMATOES .... 2 ctns. 25c
CALIF. SUNKIST LEMONS .... doz. 35c
CELERY—Pascal ..... 2 stalks 25c
BROCCOLI .... bunch 29c
FRESH YELLOW SQUASH .... 2 lbs. 21c
PUERTO RICAN YAMS .... 3 lbs. 35c

LIMA BEANS O&C FORDHOOK ...... 2 16-OZ. CANS 33c
SPINACH EBERWINE .... 2 16-OZ. CANS 19c
A&P GRAPE JUICE 2 12-OZ. BTLS. 29c · 24-OZ. BOT. 27c

LUCKY LEAF SLICED APPLES ..... 20-oz. can 23c
MAINE — In Soybean Oil SARDINES ..... 4 3¼-oz. cans 35c
STARKIST CHUNK TUNA ..... 6½-oz. can 33c
A & P APPLE SAUCE .... 2 15-oz. cans 23c
RITTER TOMATO JUICE ...... qt. bot. 23c
A & P PINEAPPLE JUICE .. 46-oz. can 25c
DUKE'S MAYONNAISE .... pt. jar 33c
COLORED QUARTERS NUTLEY OLEO .... lb. ctn. 29c
KRAFT SALAD OIL .... pt. bot. 35c
ANN PAGE PEANUT BUTTER .... 12-oz. gls. 35c
ARMOUR'S — VIENNA SAUSAGE .... 2 4-oz. cans 35c
RANGER JOE HONEY WHEAT .. 5½-oz. pkg. c
FLORIDA ORANGE JUICE .... 46-oz. can 23c
A & P SAUERKRAUT .... 2 19-oz. cans 19c
FLORIDA BLENDED JUICE .. 2 46-oz. cans 43c
A & P — WHOLE GREEN BEANS .... 15½-oz. can 23c

Worthmore Easter Candies

ASSORTED—1-lb Celol Bag **Jelly Eggs** 23c
EASTER BASKET — 14-oz. cello bag **Mix** 29c
MULTI-COLOR — 14-oz. bag **M'mallow Eggs** 29c
DECORATED — 6-oz. pkg. **M'mallow Eggs** 25c
CHOC. COVERED— 6-oz. carton. **M'mallow Eggs** 19c
ASSORTED — Package of 6 **Cream Eggs** 25c

BEETS DEERFIELD—TINY WHOLE .... 2 16-OZ. CANS 23c
ASPARAGUS DEERFIELD CUT SPEARS .... 14½-OZ. CAN 23c
CHOPPED BEEF ARMOUR'S .... 12-OZ. CAN 31c
BISQUICK .... 40-OZ. PKG. 43c

ALL PRICES IN THIS AD EFFECTIVE THRU SATURDAY, MARCH 26

Shad Run Late Says Fish Lab

"The shad run this year is later than it has been for the past five years," says William Massman of the Virginia Fisheries Laboratory at Gloucester Point. Unseasonably low water temperatures are probably responsible for retarding the return of the fish from the ocean depths to their spawning grounds in the James, Rappahannock and York Rivers, he says. In further explanation, Massman says that few shad will enter the rivers when water temperatures are below 50° and then will move only a mile or two each day. Although shad have been scarce during the early part of the season, fish soon will appear in greater numbers.

Research done by Massman over a period of several years indicates that the run this year is not expected to be any larger than last year. However, the duration of the fishing season probably will be shorter than normal and, as a result, daily catches should be large.

"We hope to be able eventually to predict three or four years in advance what the shad run will be," stated Massman. He continued by saying that commercial fishermen themselves are assisting the biologists at the laboratory by keeping accurate records of the amount of fishing they are doing, and the number of shad they catch. "These records, used in connection with records of water temperatures gathered by scientists at the laboratory, will give a more accurate picture of the behavior of shad runs ant the catches that may be expected," he declares.

READ THE PICTURE!

A sign in the Everglades National Park in Florida warns the would-be anglers that "fishing within one mile of Royal Palm Ranger Station is for the birds." The sign illustrates the point by a picture of a bird holding a fish in its mouth.

Robert Greene

Robert Greene Will Take Part In Music Finals

Robert Greene, Virginia Beach High School senior, of 517 24th Street, was the recent winner in the elimination test of the Bland Memorial Scholarship contest and will take part in the district-wide contest next month.

Young Greene, a pianist, was sponsored in the contest by the Virginia Beach Lions Club, and won the elimination test held last Wednesday at the Rustin Banquet Hall in South Norfolk. The scholarship contest is conducted by the Lions Clubs of Virginia.

Second place in the tests went to Miss Jackie Saks, guitarist, sponsored by the Broad Creek Lions Club.

Winner in the district contest will compete in the state contest to be held during the Lions State Convention in Roanoke May 26.

JOIN THE RED CROSS!

Ft. Story Man Killed In Crash

Corporal David W. Chapman, age 23, a member of the 461st Transportation Company at Fort Story, was killed near midnight last Saturday night when the car he was driving crashed into a tree just west of Virginia Beach on Laskin Road. He was alone in the car.

The two-door sedan was broken in two pieces by the force of the impact, the car skidding some feet from the road before hitting the tree. The front portion of the car was hurled 66 feet by the force of the impact, according to Patrolman Delton M. Cox, of the Princess Anne County Police, who made the investigation. It took nearly four hours to clear the scene of the crash of wreckage.

Chapman's body was wedged in the front seat of the car. The remains were transferred to the Portsmouth Naval Hospital, and later was sent to Liberty, S. C., for interment.

Chapman is survived by his wife, Mrs. Joyce Power Chapman, and his mother, both of whom live in Liberty, S. C.

EAST OCEAN VIEW

KOREAN VETERAN SPEAKS AT CHURCH

Korean War Veteran Jae Won Song spoke at the East Ocean View church Sunday. Jae Won Song has been in this country for two years, and speaks Chinese, Korean, Japanese and English.

He is studying at the William and Mary Division and is in the engineering department. In the recent case of a Japanese held by police, he served as interpreter.

Miss Jackie Rose and Miss Dorothy DuRant spent the weekend with Miss Rose's parents in Sahuda. Mr. Rose is superintendent of a -12 million project over the Rappahannock River. The Roses are former residents of East Ocean View, having resided at 9611 10th Street.

Thomas W. Carlin, formerly of Richmond, is now making his home at 407 53rd Street. Mr. Carlin is working with the Penn Mutual Life Insurance Company in Norfolk.

FLOWER SHOW PLANNED FOR MAY

The East Ocean View Garden Club is planning a flower show to be held in May. Proceeds from the show will go to the building fund of the East Ocean View Presbyterian Church. The club will also assist in landscaping the church grounds.

VIEW MINISTER IN NORTH CAROLINA

The Rev. Mr. Brown of the East Ocean View Presbyterian Church, is conducting an evangelistic mission in North Carolina. The Rev. Emmitt Goetschins, a former chaplain in the army, is replacing him during this mission.

Awards Ribbons Jr. Garden Club

Those winning ribbons in the recent show of the Junior Garden Club of East Ocean View were:

Patsy Bohrine, first place; Diane Gillis, second; Rosemary Catrio, third; Lidia Catrio, fourth, Sandra Gillis, fifth; Anne Duddick, sixth; Francis Carlisle, seventh, and Sandra Free, leghth.

Officers of the club are Rosemary Catrio, president; Anne Duddick, vice president; Diane Gillis, secretary; Francis Carlisle, treasurer, and Sandra Gillis, chaplain.

The girls will plant gardens this spring and in July these will be judged by Mrs. Duddick. Prizes will be awarded for the best.

KITE CONTEST ON SATURDAY

On Saturday, March 27 at 2 p. m. there will be a kite flying contest on the beach at 10th Street, sponsored by the Youth Recreation Association of East Ocean View. Prizes will be given in the form of trophies, for the following classes:

Largest, smallest, best box kite, most artistic, best model, and highest flying.

All kites must be home-made. Children entering must be accompanied by their parents or an adult. An adult may enter the competition upon paying a fee of $1.00. There will be first, second and third prizes for adults.

Rules are now posted in stores in East Ocean View.

On the event of rain, the contest will be postponed until April 3rd.

YOUNG PEOPLE HOLD SKATING PARTY

The young people of the East Ocean View Presbyterian Church held a skating party on March 18 at the Mercury skating rink.

Those attending were Jackie Rose, Dorothy DuRant, Nancy Perry, Carl Woodhouse, Donald MacCubbin, Margie Boggs, Jeanie Wells and Mrs. Chester Wells.

RED CROSS NURSING SERVICE ON THE JOB

Red Cross nursing service last year had 36,600 professional nurses enrolled for volunteer service on disaster assignments and 60 instructors of home nursing and volunteer nurse's aide courses. The service made 1,340 assignments to nurses to disaster relief operations and had 8,300 authorized instructors for home nursing.

The first recorded strike or work stoppage in this country was in 1776, when painters in New York City walked out for higher wages.

Challenger Storm Window Announces Their

NEW SCREEN DIVISION

Don't Delay! Order Now For Spring Delivery

It's time to rescreen your house! Make this expenditure your last. Vulco All Aluminum Screens, with four RIGID SIDES, are your best investment. Once installed you are assured of a lifetime guarantee against deterioration of any kind.

RUGGED VULCO ALL ALUMINUM SCREENS

FRAME ALL FOUR SIDES.....

CHALLENGER Storm Window Co.

Night Phone MA 3-4418 Toll Charges will be Refunded

3242 Cottage Toll — Dial MA 7-7733

Yall buy them cheaper too

SEE THEM FRIDAY!

New Chevrolet Task-Force Trucks!

It's the largest and finest fleet of trucks ever built by the nation's No. 1 truck builder. Whatever your task or trade, there's a new Chevrolet truck to make or save you money on the job. Come and look 'em over!

Now Chevrolet introduces "Work Styling"—an exclusive development in truck design. Plus new engines—new capacities—new Overdrive and Power Steering—new features and advantages throughout!

Here's what happens when America's leading truck builder pulls out all the stops! Here are trucks that are new from the drawing board out!

New styling in trucks

Fleet, functional styling that fits your job! For the first time in any truck line, *two* distinctly different styling treatments are offered—one in light- and medium-duty models, another in heavy-duty. Your handsome new Chevrolet truck will be an advertisement-on-wheels for you and your business!

A new outlook for the driver

Truck driving was never like this! The new Flite-Ride cab is everything a driver could wish for, from its big Sweep-Sight windshield to its concealed Safety Step that keeps clear of mud or snow! The new instrument panel offers maximum convenience!

Six new "high-voltage" engines

With a new 12-volt electrical system for quicker, surer cold-weather starting and increased generator capacity! Plus more efficient cooling and lubrication systems, an improved fuel system, and completely redesigned engine mountings.

And much more that's new

Like the smoother, load-steady ride . . . new High-Level ventilation . . . tubeless tires, standard on ½-ton models . . . Power Brakes* for all models, standard in 2-ton models . . . new 18,000 lb. max. G.V.W. in 2-ton models. And there's a new choice of transmissions, including new Overdrive* and Hydra-Matic*. New Power Steering* for all models. Come in and see the newest things in trucks!

**Optional at extra cost. Overdrive available on ½-ton models, Hydra-Matic on ½-, ¾- and 1-ton models.*

New Cameo Carrier

Here's a truck like no other truck you've ever seen! It's the "flagship" of the handsome new Chevrolet truck fleet . . . the first truly beautiful truck ever built. Come in and let us tell you more about this dramatic departure in truck design!

CLARK CHEVROLET CORPORATION

605—607 SEVENTEENTH ST. VIRGINIA BEACH, VIRGINIA

GARDEN GUIDE

By BARTOW H. BRIDGES, JR.

AZALEAS

Within a few days our area will blossom forth to look more beautiful than at any other season. In fact, even though we local residents may be prejudiced, there are not many places in the country more beautiful than Tidewater Virginia during azalea season. We are not alone in having our beautiful azaleas. We have seen Wilmington, N. C., Charleston, S. C., Mobile, Ala., and the Azalea Trail in southwest Louisiana, not to mention the northern azalea gardens at the National Arboretum in Washington and Sherwood Gardens in Baltimore. Norfolk's pride, the Azalea Gardens adjacent to the Municipal Airport, has captured a very high place in spite of the competition. Mr. Frederick Huette who led in the establishment and management of the Azalea Gardens is recognized as being one of the top horticultural authorities in the United States.

It would seem that in this area we are lucky in being in a location sometimes described as the northern limit of southern gardens and the southern limit of northern gardens. Even though azaleas are grown north of Tidewater, they seem to florish here as nowhere else in the colder climate. Types of azaleas as the Indica and Kurume are noted as doing well in our area and further south, while the hardier ones such as Mollis and the new Glen Dale hybrids are better suited for our area and northward.

Conditions Right

Our atmosphere is humid and most of our soil is well drained. Moisture and good drainage are pre-requisites for best results in azaleas. Many of our gardens are shaded by trees and azaleas seem to like some protection from the scorching sun, particularly as provided by the native Loblolly pines.

There are many beautiful gardens here in the Virginia Beach area that have azaleas as their chief asset. In fact, most of them probably do. The range of color from white through red, pink, rose, orange-red, yellow and lavender means that many color schemes can be worked out in the garden. The fact that they will thrive in fairly poor soil if it is well drained and has some humus added is certainly an inducement. Azaleas need practically no fertilizer, they are often burned by over-fertilization from anxious gardeners. If the plants are in a well-drained soil with a sizeable amount of humus, the most important care that is needed by azaleas seems to be plenty of water during late summer and fall when next year's buds are formed, an occasional light pruning just after blooming and during early summer to make the plants keep their shape, and a mulch to retain moisture and help control weeds. These are small prices to pay for the reward of masses of beautiful flowers each spring.

Anti-Convulsive Field Clinic In Norfolk Mar. 30

The Anti-Convulsive Clinic of the University of Virginia Hospital will hold its annual field clinic at Saint Mary's Infant Home, 317 Chapel Street in Norfolk, on Wednesday, March 30.

The clinic is open to all medically indigent persons with convulsive disorders, and is a free service. It is sponsored by the Virginia Soiciety for Crippled Children and Adults.

The field clinics are an extension of the services offered by the Anti-Convulsive Clinic at the University Hospital and are held in different sections of the state in an effort to help as many as possible of those who have convulsive disorders and in an attempt to familiarize the general public with the nature of the disease.

Appointments are being sent to those requesting them and any other convulsive patient should get a referral from his physician, department of public welfare, health department or other authorized referral agency and come between the clinic hours of 9 a. m. and 2 p. m.

Hair And Scalp Care Is Important For That Tiny "Bundle Of Joy"

Until a child is about two years old, washing the scalp should be a part of the daily bath routine. Daily lathering, followed by thorough rinsing, is the best way to keep the scalp free of scale, or "cradle cap." If the scale does form, rub baby oil into the scalp at night and wash the head as usual the next morning.

Between the ages of two and three, washing the head every few days should be sufficient to assure scalp health and cleanliness. After the child is three years old, shampooing can go on a once-a-week schedule which should set the general pattern for all the years ahead, with allowance for more or less frequent washings if the hair is especially oily or dry.

Babies, and older children, too, quite naturally object to getting soap in their eyes. As a child progresses beyond the toddler stage his protests may reach a point where shampoo-time tears and temper become a real problem in the home. Trouble on this score can best be averted by using a new type of baby shampoo especially formulated so that it does burn or irritate the eyes.

The child's hair is left clean, soft, glossy and manageable with the proper treatment. When this is accomplished without a tantrum it becomes much easier to persuade the child to adhere to a schedule of daily thorough brushing that along with weekly shampooing is required to keep hair in good condition. In other words, good hair care habits are more easily formed when the child no longer has any reason to associate hair care with discomfort.

Daily brushing is an aid to cleanliness, for it removes a good part of the scales and dust that accumulate between the weekly shampoos. Brushing also stimulates circulation of the blood that supplies materials the hair must draw upon for health and growth, and that give well-cared-for hair its soft and lustrous look.

Every mother should make sure her child understands why proper care of the hair is important. The youngster who becomes accustomed early in life to thorough daily brushing and a weekly shampoo grows into his teens and then the adult whose healthy, well-groomed hair is a source of enduring satisfaction and pride.

New Cookbook Contains Recipes by Lucile Clark

Lucile Clark, Sun-News Food Editor, and whose "Let's Cook" tevelision program is seen daily over WTAR-TV, will have several of her choicest recipes included in the new cookbook to be published by Random House.

Mrs. Clark is one of the select group of 48 cooking experts from the United States and Hawaii whose recipes are included in the new book, "Cooking With the Experts." The book will contain over 400 easy-to-follow taste-tempting recipes selected by the best cooks of television, and edited by William I. Kaufman, who authored "Your Career in Television," "Best Television Plays of the Year," and "How to Write for Television."

Mrs. Clark gives much credit for her cooking skill to her mother, who was known for her wonderful meals and taught her the fundamentals of the culinary art.

This is the first time Mrs. Clark has been represented in a collection of this sort, and only her very choicest recipes are included.

The Good Samaritan practiced Red Cross principles. Join!

Junior Woman's Club Takes Top Honors In Art At Spring Institute

The Junior Woman's Club of Princess Anne County won first place in the single art event contest at the annual Spring Institute of the Tidewater District of the Virginia Federation of Women's Clubs held last Wednesday at the Cavalier Club, Virginia Beach.

The award was made to the local club for the "most spectacular event to promote interest, education and appreciation of the Fine Arts." This event was to be a "part of the year around program and not just a lone effort."

The local Junior Woman's Club has offered, for the second consecutive year, a fine arts program for its members. Classes have been conducted in art and drama, and a choral group has been organized with the senior club.

Three members of the Princess Anne Club were winners in the individual art contest, the Dorothea Buck Fine Arts Award. They were: Miss Frances Farley, second place, for "Wisdom," in charcoal; Mrs. John Anderson, third place, for her "The Old Jug," charcoal, and third place in watercolor, for "Still Life," and Mrs. Carleton Seay, third place in oils, for her painting, "Autumn."

Honorable mention also went to Mrs. Anderson for an oil painting, "Peace." All of these artists are non-professional.

Mrs. J. William Jones, Tidewater District Fine Arts chairman, presented the awards. Mrs. Gordon Potter is Fine Arts chairman of the Princess Anne County Junior Woman's Club.

Three musical selections were rendered by the Senior and Junior Women's Clubs choral group, directed by Mrs. Lawrence Willcox. Accompanist was Mrs. E. H. Church.

Attending the day-long Institute from the Princess Anne Junior Woman's Club were: Mrs. James G. Kellam, president-elect, and Mrs. Frederick G. Trummer, president, delegates; and Mesdames William Green, George Newkirk, Gordon Potter, John Anderson, St. Clair Webb, Jr., J. O. T. Brown, Paul Maestas, John Dennis, C. W. Dewalt, Jr., William L. McCoy and James Sadler.

Quantico, with a population of 1,240, (1950 census) had no traffic deaths for 13 years, 1941 to 1953, inclusive.

From where I sit ... by Joe Marsh

Finally Talked Herself Out

A certain talkative young lady almost spent a night locked in "Doc" White's drugstore.

She entered Doc's store about 11 PM, going directly to the pay phone. At eleven-thirty Doc went home—not having seen a customer for a half hour. Around midnight he got a call from the store ... she had *finally* run out of conversation (and money) and found the front door locked tight.

Doc vowed he'd leave her there to teach her a lesson. But Mrs. W. spoke up: "Now you go turn her loose. It's hard to cut a good conversation short — something only a woman understands!"

From where I sit, however, plenty of men are as hard to pry away from a telephone as any female. Some people are just naturally long-winded, while others are the silent type—just as some of us like coffee and others prefer a glass of beer. The important thing is to be *considerate*... before friends start giving us the "busy signal."

Joe Marsh

Copyright, 1955, United States Brewers Foundation

Eight Rules For Care Of Fur Coat

What woman doesn't want a mink . . . coat, that is? And if mink isn't within the budget, then perhaps one of the more moderately priced furs will serve as well. Whatever your choice, the life of your furs will be prolonged by following just a few simple rules:

1—Do NOT dry a wet fur coat on or near a radiator or any other heat.

2—DO blot excess moisture gently with a clean dry cloth, and hang the coat on a sturdy hanger, in a place where air can circulate freely about it.

3—NEVER attempt to brush or comb your furs. Damage can result unless you have been carefully instructed. Shake furs well to "fluff up" before each wearing.

4—NEVER allow fur to be dry cleaned. Have your coat cleaned each season by a reliable fur cleaning process.

5—ALWAYS unbutton your fur coat and lift your shoulders a bit before you sit down. This little trick avoids strain at the back and seams.

6—Give IMMEDIATE attention to small rips and tears.

7—Avoid FRICTION in carrying packages against your coat.

8—NEVER store your fur coat at home over the summer months —this is poor economy, since exposure to summer heat may ruin skins beyond repair.

Virginia Jalousie Co.

- The original name in JALOUSIES in the Tidewater area.
- Talk to our customers . . . our best advertisement.
- Call 2262 or come by our shop on Laskin Road, just 2 miles from Virginia Beach.
- Join the ranks of home owners who have a modern home.

1955 CITY AUTOMOBILE LICENSES ARE NOW ON SALE AT TREASURERS OFFICE — CITY HALL

LEWIS E. SMITH
TREASURER
Va. Beach, Va.

TODAY'S BIG BARGAIN!
40-inch Electric Range
LOW PRICE! HIGH QUALITY!
AS LITTLE AS
PER WEEK after small down payment
It's a New Westinghouse

MODEL [illegible]
- 4 SPEEDY COROX® UNITS
- TEL-A-GLANCE CONTROLS
- BIG TRUE-TEMP OVEN
- SINGLE DIAL OVEN CONTROL
- HUGE STORAGE DRAWER
- OVEN SIGNALITE

Be modern ... cook electrically!
YOU CAN BE SURE ... IF IT'S Westinghouse
PRINCESS ANNE PLUMBING & ELECTRICAL SUPPLIERS
PRINCESS ANNE, VA. PHONE 250

HAVE A "THUMBS UP" HOME!
One big improvement yo ucan make quite economically, is to rè-side that home with our asbestos siding.
Put it on right over old siding for extra insulating value. And don't worry about up-keep costs with asbestos siding . . . they're practically nil! Come see the variety of handsome colors that are available. Do it tomorrow.
BETTER SERVICE FROM LOCAL FOLKS
Kellam & Eaton Inc PHONE 251
HEADQUARTERS FOR YOUR NEEDS
PRINCESS ANNE COURT HOUSE, VIRGINIA

BELLOWS CLUB BOURBON

This choice whiskey was distilled in adherence to century-old traditions of fine Kentucky whiskey making. It has since rested in charred, new oaken barrels to obtain the desired lightness of body and balanced flavor.

$3.45 4/5 QT. $2.15 PINT

BELLOWS & COMPANY, BALTIMORE, MARYLAND • STRAIGHT BOURBON WHISKEY 86 PROOF

TV REPAIR GUARANTEED

Prompt Service

Phone 2293

HESTERS TELEVISION
207 — 17th Street

WITH THE FOUR-H CLUBS

By DICK COCKRELL — Assistant County Agent

State 4-H Club Awards

● Many state awards are available to the 4-H members of Virginia. April 1 is the date your 4-H records should be in the State 4-H office if you wish to compete for these awards this year.

The awards include all expense trips to National 4-H Club Congress; National 4-H Club Camp; Camp Minniwanea, other out-of-state trips, gold watches and scholarships.

Sectional and national 4-H awards, including $300 college scholarships, are selected from the records of 4-H members submitted for state competition April first.

Submitting records from Princess Anne County 4-H Clubs are Billy Oliver in Meat Animal Contest; Walter Humphries in Meat Animal and Garden Contests; Doris Humphries in Garden and Home Grounds Beautification Contests; Buddy Redfearn in Poultry Achievement, and Pat Lupton in Dairy Achievement.

If you are not submitting your 4-H records for state competition this year, you will surely want to do so next April or as soon as you are 14 years old and meet the other qualifications.

Talk with your local 4-H leader about the qualifications to enter state contests. Also get from them definite suggestions for keeping 4-H records of which you can be proud and which will help you to earn one or more of the outstanding state, sectional or national 4-H awards.

● A 4-H memory book, a 4-H notebook, or a 4-H memory box somewhere in your home is important. For each club member to have 4-H items assembled in a definite place is extremely valuable when a 4-H record is assembled. They have many educational values in addition to being fun.

If you do not already have a 4-H memory book, now is the time to start one with all of your 4-H project sheets, records, news clippings, pictures, ribbons, project instruction booklets, notes of what you have done and other items concerning 4-H.

Awards are provided to stimulate your interest and to help challenge you to take advantage of the many opportunities in 4-H work and have fun and to learn, and opportunities to develop yourself into a happy, useful and desirable citizen.

Doing your 4-H project well is important to this achievement. Other opportunities in 4-H are equally as valuable, so be sure to take part in demonstrations, in hours, camps, club office and in committee work, exhibits, 4-H Club Sunday, National 4-H Club Week activities and serve as a junior leader when you are qualified to do so. In other words, take part in the many events provided in 4-H Club work for learning by doing experiences. Learning to keep records is one of these opportunities. Keep a 4-H memory book from which you can take items to put into a 4-H record to show your project work, what you have done to serve as a junior leader and how 4-H work has helped you in personal development.

4-H Area Contests Announced at Virginia Polytech

● Virginia's 4-H Club members will vie for area or district honors at a series of poultry, livestock and dairy judging contests in April and May.

Winners of these contests will go on to compete for higher honors, and in many cases out-of-state trips to such events as the International Livestock Exposition in Chicago, the Boston Poultry Show, and the National Dairy Congress at Waterloo, Iowa.

The poultry judging contests will be held April 21 in Lynchburg; May 5 in Abingdon; May 12 in Stanley, and May 13 in Richmond.

Livestock judgers will compete April 12 in Richmond; April 21 in Lynchburg; April 22 at Staunton, and April 23 at VPI.

Dairy judging contests are planned for April 21 in Lynchburg; April 27 in Madison; April 29 in Richmond, and May 6 in Wytheville.

Two State 4-H Events Planned at VPI

● Dates for two annual state 4-H events have been set at VPI., Blacksburg. They are the State 4-H Short Course, June 27-July 2; and the state conference of the Virginia Chapter of All Stars, honorary 4-H organization, July 1-3.

Highlight of the short course is the announcement of winners of state contests. Many of them compete in demonstration contests during the event. Classes and recreation also are planned. Those club members selected to attend must be over 14 years old, and have active and good 4-H Club records.

Diseases of the heart and circulatory system, responsible for nearly 800,000 deaths yearly, are the nation's No. 1 health problem.

Retired Army Personnel Invited To Play In All-Army Tournaments

Retired Army personnel have been invited to participate in the 1955 All Army Golf and Tennis Tournaments, which will be held at Fort George Meade, Md., this summer, by Lieut. Gen. Floyd L. Parks, Commanding General of the Second Army.

They will be eligible to compete in the Senior Division of the two tourneys which are scheduled to run concurrently August 1 - 5. Entries and personal accommodations may be arranged any time prior to July 1 by contacting the Second Army Special Services Officer.

The Senior Division of the Golf Championship is open to male military personnel 45 years of age and older. In the Tennis Tourney it is 40 years or older.

It is anticipated at this time that Fort Monroe will have an entry in the Junior and Senior divisions of each of the two tournaments. Many of those who entered the 1954 Post tournaments are still stationed at the Fort, and there are other top-flight contenders who will undoubtedly enter the lists.

Spring Fashion Show Models Named by Club

Mrs. Waverly Dickens, Ways and Means chairman of the Woman's Club of Princess Anne County, this week released the names of the models who will appear in the Spring Fashion Show which will be held on Thursday of next week at 10 o'clock at the American Legion Club. They are:

Mrs. N. M. Pollock, Mrs. Russell Chase, Mrs. Starr Cromwell, Mrs. Charles E. Strandquest, Mrs. Maury Rigato, Mrs. William Kellam, Mrs. Gordon Potter and Mrs. Roy A. Markert.

Fashions will be from the collection of the Florence Wilson Shop. There will be several interesting door prizes. Players are requested to bring their own playing cards.

St. Augustine, Fla., will celebrate its 400th birthday in the year 1965.

Frank Deberry Heads Bible Class

Frank Deberry has been elected president of the Men's Bible Class of the Virginia Beach Methodist Church to serve during the coming class year. He succeeds Hall Snellings, who has completed a two-year term. Harold B. Kellam, who has served as teacher for the past several years, was re-named to this post. The class has over one hundred members on its roster and averages about 50 in attendance. Its sessions are held each Sunday at 10:10 a. m. in the church sanctuary.

Other officers of the class include: Charles E. Applegate and E. L. Spruill, assistant teachers; Bill Robishaw, first vice president; Bill Farrell, second vice president; Ray Howell, secretary; Vernon Honeycutt, Sr., assistant secretary; Earl DuVal, treasurer; Tom Headley, assistant treasurer; Walton White and George Manson, Sr., music directors. These officers were installed by the minister, the Rev. C. Stanley Lowell, at a recent session of the class.

In 1,158,000 cases last year, the Red Cross assisted servicemen who were seeking help at military installations and hospitals in this country and overseas.

Meet at Lunch Colonial Dames

The Colonial Dames of the XVII Century met at a luncheon at the home of Mrs. Robert Tynes on Monday of this week.

Out-of-town guests at the luncheon included Mrs. Bruce Rawls, Mrs. T. A. Jordan, Mrs. Ethel Saunders, Mrs. Burwell Riddick, Mrs. Telsa Miller, Mrs. M. A. Cross, of Suffolk; Mrs. Gerould Rumble, Mrs. Josephine Wilkerson, of Portsmouth; Mrs. William Holland and Mrs. J. G. Holland, of Holland, and Miss Mary Cowling, Mrs. William V. Tynes and Mrs. Louis Littlepage, of oNrfolk.

GEORGE BOUSH GRADUATES AT OHIO STATE

George M. Boush, of London Bridge, was a member of the winter quarter graduating class at Ohio State University, Columbus, Ohio. Boush received a doctor's degree in philosophy.

Route U.S. 11, in Virginia, had 46 traffic deaths in 1952, and 43 in 1953.

Mrs. H. H. Eller Will Again Head Bayside Women

Mrs. H. H. Eller was re-elected president of the Bayside Woman's Club at its regular March meeting, held recently at the home of Mrs. R. C. Fentress, Waterworks Road.

Other officers elected for the new club year are: Mrs. Fentress, vice president, a position she also held last year; Mrs. W. L. Jones, secretary, and Mrs. H. E. Moore, treasurer.

Mrs. Eller and Mrs. Fentress were hostesses for the meeting.

Plans were made to aid in the current Red Cross membership drive, and the president and vice president were delegated to attend the Tidwater District convntion held at Virginia Beach.

JOIN THE RED CROSS!

5 GREAT JOHNSON SEA HORSES
at
Cox Beach Marina — 31st St. Extended
Your Johnson Sea Horse is Here. Come in Today and Take Your Pick.

AZALEAS

White — Lavender
Rose — Orange-Red
Pink — Red

Full Plants That Will Bloom
This Season. Azaleas
May Be Safely Planted Now.

TELEPHONE 1693
ROADSIDE NURSERY CO.
Laskin Road, And Birdneck Point
J. Wilton Anderson - Bartow H. Bridges Jr.
GRADUATE LANDSCAPE HORTICULTURISTS

EMRHAE MOTORS
FORD SALES — FORD SERVICE
406 17th Street, Virginia Beach
Telephones Va. Beach 64 or Norfolk 26492
USED CAR LOT — Route 13Y at BAYSIDE
Telephone: Norfolk 636809

SAVE $120.45
When HESTERS Saves on Quanity Buying They Pass These Savings On To You. ALL SETS ARE BRAND NEW 1955.
General Electric TV
No Money DOWN
WITH YOUR OLD TV
YOU PAY ONLY 199.50
USE YOUR CREDIT
TOP TRAINED MEN
Are waiting to install your new
GENERAL ELECTRIC TV
FOLKS
IF YOU ARE IN THE MARKET FOR A NEW T. V. BE SURE TO TRY G. E. BEFORE YOU BUY

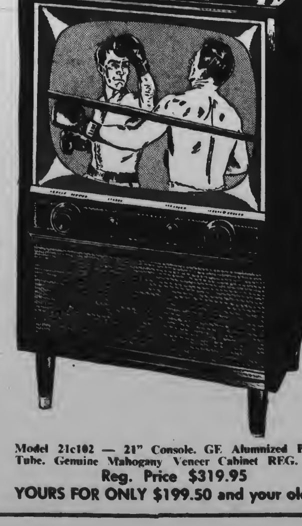

HESTERS TELEVISION
207 — 17th st. — Phone 2293
Model 21c102 — 21" Console. GE Alumnized Picture Tube. Genuine Mahogany Veneer Cabinet REG. Price
Reg. Price $319.95
YOURS FOR ONLY $199.50 and your old TV

THIS YEAR marks a revolution in truck engine design. Ultra-modern short-stroke design has jolted the entire industry. BUT you can't get it in all trucks!

The most important truck power advancement of modern times is short-stroke design. The shorter stroke cuts internal friction. Piston ring life is prolonged up to 53%. Gas savings up to one gallon in seven!

LOOK UNDER THE HOOD!

Be alert—check engine specifications before you buy a new truck. It isn't a short-stroke engine unless it has a stroke as short as, or shorter than the bore.

ONLY FORD gives you a modern Short Stroke engine in every truck!

Ford pioneered Short Stroke truck engines over three years ago. Ford has four Short Stroke V-8's and the shortest stroke Six in the business! Why settle for an old-type long-stroke engine? For immediate benefits, for highest trade-in value later—go modern, go Short Stroke, go FORD!

Ford Triple Economy Trucks
NEW MONEY MAKERS FOR '55

Power Steering at no extra cost! New factory-built tandem-axle Ford T-800, GVW 40,000 lbs. 170-h.p. Short Stroke V-8. 11,000-lb. capacity front axle, low extra cost.

Top capacity 6½-ft. Pickup! New Ford F-100 GVW 5,000 lbs. Short Stroke V-8 or Short Stroke Six.

EVERYDAY RELIGION

By C. Stanley Lowell
Minister, Virginia Beach Methodist Church

WORSE THAN BAD

There is one thing worse than a bad man: That is a man whose badness never bothers him. When a man who has been making a mess of his life comes to see me in deep agitation, I am profoundly encouraged. The agitation is hopeful. It may be the harbinger of better things.

The alcoholic who doesn't realize that he is an alcoholic has no chance what ever. He must understand that he is licked before there is any possibility of his winning. There is hope for him only as he realizes that he is hopeless, that he must depend on resources greater than his own.

When a man gets disturbed enough to seek help he can usually find it.

Why Is It Wrong?

Sometimes men's sins do not disturb them. We say that they ought to be disturbed. But why? What is wrong with a little sinning? Take cheating on exams, for example. Everybody does it. Even some of the boys at West Point did it. What's wrong with a little cheating? Why should anyone be disturbed about it?

A high school principal undertook to demonstrate the answer to his class. He had detected cheating in a chemistry exam. So he called in a druggist, introduced him and asked him to explain from his viewpoint, as a prospective employer, how important it was that his pharamacists should know exactly what they were doing. When he finished, the class could see that it was essential to have real knowledge of the subject rather than to have cheated and bluffed their way through without having learned what they were supposed to have learned. Cheating might well cost human lives.

As for the West Point men, the penalties imposed were not too severe. We dare not trust to lead our sons in battle men who cheated their way through and do not know what they are doing. It's too risky a business for cheating; it has to be straight. Everything is ultimately too risky a business for cheating. Everything must be straight.

If a person can go right on cheating, lying, deceiving, as though it didn't matter — that person is pretty hopeless. But if the dishonorable thing he is doing digs into his conscience and bothers him, then there is a possibility of his changing. The man who is disturbed is the man who has hope.

Prior to Comfort

The tragedy is not the people who are remiss spiritually, but the people who are remiss spiritually and quite complacent about it. For example, here is that familiar character who tells you that he can't attend church services on Sunday because that's the one day in the week he has to sleep. He feels that this statement settles the church question. After all, a man has to sleep, doesn't he? That's that.

I challenge this comfortable assumption. I puncture it! There is no law I know of which decrees that a man must sleep one day in the week. God's law does not decree it, either. As a matter of fact, a man doesn't have to sleep one day in the week. I don't sleep one day in the week and I am a perfectly healthy person. The man who does spend one day sleeping is not bowing to some inexorable law. On the contrary, he is being indolent. Do your sleeping at night. That's the time God provided for it. Don't make unconsciousness an alibi for forsaking the house of God.

Not Peace, But a Sword

So much of religious teaching today merely tends to confirm our good opinion of ourselves. It tells us what great guys we are, that we have a perfect economic system, that our country is always right on everything. Well, religious experience does provide comfort, but it is comfort on the march. Today's column is not for comfort. It should bring not peace but a sword and the sword may stab us awake.

MAYBE THE MAXIMUM SHOULD BE EXTENDED

A Roanoke driver, with at least five previous convictions for drunken driving, was convicted again and given the maximum sentence of six months in jail and a $500 fine. In addition, he received 90 days for driving while his license was revoked.

Last year 21 million students in elementary and secondary schools were enrolled for volunteer service to others through Junior Red Cross programs conducted in the schools.

By Rev. Ernest K. Emurian

STORIES OF BEST-LOVED HYMNS

AMERICA THE BEAUTIFUL

Every school child knows that "Columbus sailed the ocean blue in fourteen hundred and ninety-two." But very few of them know that the celebration of the four-hundredth anniversary of his discovery inspired a school teacher to write one of our noblest patriotic hymns.

In connection with this nation-wide observance, the city of Chicago sponsored the Columbian Exposition, a World's Fair of yesterday, which ran continuously for several years. On the site of the Exposition magnificent buildings were erected. Every structure designed by Daniel Burnham was a masterpiece of planning, construction and beauty. Thousands of people came from all over the world to marvel at the splendor and stand enraptured before the grandeur of such a spectacle.

In the early summer of 1893, while the Exposition was still in full swing, a group of teachers and professors from Wellesley, a famous girl's college, stopped off in Chicago enroute to Colorado. Among them was thirty-four year old Katherine Lee Bates, holder of a Master's degree from Oxford, and a professor of English. The young women were profoundly impressed by all they saw in and about the "Windy City"; but they soon left Lake Michigan behind them as they continued their journey westward. Once in Colorado, they made the trip up the famous peak which was named for the American general who discovered it about 1806, Zebulon Montgomery Pike. From the summit, which towers more than 14,000 feet above sea level, Miss Bates "gazed in wordless rapture over the expanse of mountain ranges and the sea-like sweep of the plains" that stretched before her for hundreds of miles until they seemed to melt into the misty blue of heaven.

Later that evening, the teachers were talking over the events of the day in the house in which they were staying in Colorado Springs. The discussion naturally included a comparison of the Exposition, a man-made spectacle, with the Rocky Mountains and the view from Pike's Peak, fashioned by the hand of God. Miss Bates suggested that "unless we crown our good with brotherhood, of what lasting benefit are our spacious skies, our amber waves of grain, our mountain majesties or our fruited plains." She added, "We must match the greatness of our America with the goodness of personal godly living."

Soon the teachers were comparing the land of their day with the America of the Pilgrims and the Jamestown settlers of 1607. They spoke of the two stones that played important parts in the nation's history, the Ten Commandments and Plymouth Rock, and agreed that if their fellow citizens could couple the daring of the pilgrims with the moral teachings of Moses, together with the ability of them both to venture into uncharted seas, they would really have something in this country that no one could ever take from them.

They mentioned the heroes and heroines of the past, from Molly Pitcher to Barbara Fritchie, and felt that it is more difficult to be a living hero in one's own day than to revere a dead hero from a former day. When one teacher showed the group a small piece of alabaster she had purchased in a souvenir shop, the others talked about "the alabaster city" where all would be joy and peace, and where people would live together with their eyes undimmed by human tears. Later that night, with the events of the trip vividly in her mind, Miss Bates sat down and expressed her dream of a Christian nation in these words:

O beautiful for spacious skies,
For amber waves of grain;
For purple mountain majesties,
Above the fruited plain.
America! America! God shed His grace on thee;
And crown thy good with brotherhood,
From sea to shining sea.

Before she laid her pen down she had written four stanzas, each closing with a prayer for her beloved America. The stanzas were not printed until two years after they were written. In the July 4, 1895, issue of "The Congregationalist" they appeared for the first time outside her own private notebook. Quickly they were accepted, quoted, and widely acclaimed as an expression of Christian patriotism at its highest and best. Of the many musical settings, one has endured — the hymn tune "Materna," which Samuel A. Ward composed for the hymn "O Mother Dear Jerusalem. Today this tune and her stanzas are wedded in the hearts of the American people.

The author was honored with degrees from many colleges and universities. During her 66 years as a professor and before her death in 1929, she wrote 17 books. But she is loved and honored today as the author of one of the nation's finest patriotic hymns. If the celebration of the four-hundredth anniversary of the discovery of America did no more than inspire the Rev. Francis Bellamy to write the original "Pledge of Allegiance to the Flag" and Katherine Lee Bates to write "America the Beautiful" it was eminently worthwhile. Because the Pledge and the Poem will live as long as America lives.

One of every 44 families in the United States was given Red Cross assistance through chapter home service last year.

"Resurrection" Presented For Junior Women

A professional dramatist, musician and artist portrayed an original work, "The Resurrection," at the March program meeting of the Junior Woman's Club of Princess Anne County, held at the American Legion Club on Tuesday evening of last week.

Mrs. Otis Shumate was the artist; Mrs. George Campbell, the musician and a member of the Scherzo Music Club, and Mrs. Marden Waters, the dramatist and president-elect of the Norfolk Senior Woman's Club. All are from Norfolk. The awe-inspiring portrayal was executed, through the use of music, songs, lights, chalk and blackboard, and an oral interpretation of Biblical passages.

Sponsored by Fine Arts Dept.

The program was sponsored by the Fine Arts department of the club, Mrs. Gordon Potter, chairman. Mrs. Frederick Trummer, president, presided, and welcomed Mrs. R. H. Owen, president of the Senior Woman's Club, and a special guest at the meeting.

Several selections were rendered by the choral group, composed of members from the Senior and Junior clubs. Mrs. Lawrence Willcox was director of the group and Mrs. E. H. Church served as accompanist.

Mrs. Reeves Johnson, member of the Junior Club, and participant in the club's drama classes, presented a monologue, "The Man With a Cold."

Following the program, a coffee hour was enjoyed. Coffee, cake decorated with the club colors of green and white, and mints were served. Mrs. C. W. Dewalt, Jr., and Mrs. Stanley Hudgins were in charge of the coffee hour.

Paul Bill Charles

HIRTZ TV
OPEN 'TIL 9:00 P. M.
London Bridge
PHILCO — ZENITH — RCA — WESTINGHOUSE — GE

Sales & Service
PHONE 2550

Princess Anne Lumber Co.
OUR SHEET ROCK, DOORS & WINDOWS HAVE ARRIVED
Open from 7:30 A. M. To 5 P. M.
Cypress and Norfolk Aves.
Call 1333

Are You Good At Counting $2 BILLS?

If you like the good green color, the soft kitten-ear feel of $2 bills, you'll enjoy counting how many you get back when buying fire insurance from Bill Connell. From every $10 you spend, $2 comes back. That's the current 20% dividend, an amazingly large one. And for insurance in one of America's oldest and strongest insurance companies! There's no better buy in fire insurance; there's no faster, friendlier service!

W. W. CONNELL, JR.
436 Boush St. Norfolk
Phone - Norfolk MA 25331
Virginia Beach 333-M

POLICE ATHLETIC LEAGUE, INC.
Sponsored by Princess Anne Co. Police Youth Bureau

Provides a recreation program for Boys and Girls in Princess Anne Co.

Promoting Such Activities As:

BASEBALL
SOFTBALL
BASKETBALL
SOCCER
FOUL SHOOTING
TRACK
BOXING
SWIMMING
GYMNASTICS
TABLE TENNIS
WEIGHT LIFTING
CHESS
PHOTOGRAPHY

HIKES
PICNICS
BOAT RIDES
CHRISTMAS PARTIES
DANCES
RADIO PRODUCTIONS
PAINTING
DRAMATICS
PET SHOWS
MUSIC
THEATRE PARTIES
SHUFFLEBOARD
FIELD DAYS

PAL Uses Recreation as an Effective Tool in the Police Department's Crime Prevention Program

DONATIONS SHOULD BE MAILED TO:
PRINCESS ANNE CO, POLICE DEPT.
Youth Bureau
PRINCESS ANNE, VIRGINIA

PLYMOUTH WINS
FOR 1955 STYLING
OVER "OTHER 2" LOW-PRICE CARS
BY VOTE OF ALMOST 4 TO 1

THOUSANDS PREFER PLYMOUTH'S STYLING IN NATION-WIDE SURVEY!

A well-known independent research organization asked thousands of people—in New York, Chicago, Detroit, Atlanta, Dallas, Los Angeles—to compare the appearance of '55 models of the three low-price cars. Opinions were received from men and women—from people of all ages—from owners of all the different makes of cars. The results are below.

Best buy new; better trade-in, too!

HERE'S WHAT OTHERS THOUGHT OF PLYMOUTH!

Compared with low-price car "A"		Compared with low-price car "B"	
Plymouth is better looking	62%	Plymouth is better looking	66%
Car "A" is better looking	16%	Car "B" is better looking	17%
Almost 4 to 1 in Plymouth's favor!		Again, almost 4 to 1 for Plymouth!	
(22% liked "both about the same")		(17% liked "both about the same")	

HERE'S WHY YOU'LL PREFER PLYMOUTH, TOO!

Plymouth '55—with THE FORWARD LOOK—is the only low-price car to offer you honestly new styling; instead of a mere face-lifting. It's bigger than the "other 2" cars (longer than car "A" by 8.4 inches!). It's lower and sleeker, with a host of styling advances that wins the most applause in the lowest-price field. See everything Plymouth has to offer today!

your Plymouth dealer
headquarters for value
PDC

Yes, the big swing is to Plymouth—See it today—drive it away!

Enjoy "PLYMOUTH NEWS CARAVAN" with John Cameron Swayze on NBC-TV; "SHOWER OF STARS" and "CLIMAX!" on CBS-TV

One Of These Churches Will Welcome You Sunday

CITY OF VIRGINIA BEACH

CHURCH OF GOD
620 14th Street
Paul J. Eure, Pastor
Mrs. Lorraine Trierweiler, Supt. of Church School.
10:00 A. M.—Church School.
11:00 A. M.—Morning Worship.
7:30 P. M.—Evening Worship.
7:30 P. M. Thusday—Y.P.E.
7:30 P. M. Tuesday—Prayer Service.
We have Cottage Prayer Meetings every Saturday night.

TEMPLE EMANUEL
25th and Baltic, Virginia Beach
Azriel G. Weisman, Rabbi
Werner Blum
President of the Congregation
Werner Blum, Church School superintendent.
10:00 A. M.—Sunday Services.
9:00 A. M. Sunday and 8:00 P. M. Friday—Evening Worship.
During Summer Season daily services 7:30 A. M. — Evenings at sundown.

Star of the Sea
CATHOLIC CHURCH
14th and Arctic Circle
Nicholas J. Habets, Pastor
9:00 A. M. — 10:30 A. M.—Catechism class for children on Saturdays.
Sunday Masses—Winter, 8, 9:30 and 11 A. M.
Summer season—7:30, 9:00, 10:00, 11:00 and 12:00.
7:30 P. M. Thursday — Novena Services and Benediction.
8:00 P. M. Monday—Information Class for adults.
4:00 - 5:00 P. M. and 7:00 - 8:00 P. M. Saturday — Confessions.

LUTHERAN MISSION CHURCH
Services at Community House
19th and Baltic Avenue
John David Kelster, Pastor
H. O. Erhard, Church School Supt.
9:45 a.m.—Sunday School.
11:00 a.m.—Worship Service.

Galilee
EPISCOPAL CHURCH
Atlantic Avenue at 18th Street
Edmund Berkeley, Pastor
Francis M. Williams, Jr., Supt. of Sunday School; Mr. and Mrs. J. Douglas Hubard, co-Supts. of Primary Department; Mrs. B. D. Risher, Nursery Dept. Sup.
8:00 A. M.—Holy Communion.
9:30 A. M.—Morning Prayer and Sermon.
9:30 A. M.—Junior-Senior Dept.
11:00 A.M.—Nursery-Primary Department.
11:00 A. M.—Morning Prayer and Sermon. First Sunday of month, Holy Communion at 11:00 A. M.
6:00 P. M.—Y.P.F.
Holy days are celebrated at 10:30 A. M. with Holy Communion.

(Quaker)
FRIENDS MEETING
113 Pinewood Road
Home of Louise and Bob Wilson
Sunday—7:00 P. M.

First
PRESBYTERIAN CHURCH
Pacific Avenue at 36th Street
Robert P. Davis, Pastor
Charles H. Hitchings, Church School Supterintendent.
9:00 A. M.—Morning Worship.
10:00 A. M.—Church School.
11:15 A. M.—Morning Worship.
6:30 P. M.—Junior Fellowship.
6:30 P. M.—Senior Fellowship.
10:30 A. M. Tuesday—Prayer Band.
2:30 P. M.—3rd and 4th Monday —Women of the Church.
7:00 P. M.— 4th Wednesday — Men's Club.
3:30 P. M. Tuesday—Brownies.
7:30 P. M. 2nd Wednesday —Boy Scouts.

First
METHODIST CHURCH
18th Street near Atlantic Avenue
C. Stanley Lowell, Pastor
Aubrey N. Holmes, Church School Superintendent.
J. Harold Veat, Choir Director.
9:00 a. m.—Worship Service.
9:00 a. m.—Classes for children Nursery thru Junior Dept.
10:10 a. m.—Classes for all ages, Nursery thru Adult Division.
11:00 a. m.—Worship Service.
6:00 p. m.—Youth Fellowship.

First
BAPTIST CHURCH
35th Street and Arctic Avenue
W. G. Bond, Pastor
8:30 A. M.—Family Worship.
9:45 A. M.—Church School.
11:00 A. M.—Morning Worship.
7:00 P. M.—B.T.U.
8:00 P. M.—Evening Worship.
7:00 P. M. Wednesday—Teacher's meeting.
11:00 A. M. 1st Thursday—W.M.S. Circles General Meeting.
1:00 P. M.—Cub Scouts. Call the Church.

First
ASSEMBLY OF GOD
Woodlawn Ave. and 22nd St., Ext.
T. Barton Pierce, Jr., Pastor
10:00 A. M.—Church School.
11:00 A. M.—Morning Worship.
7:30 P. M.—Evangelistic Service.
7:30 P. M. Wednesday—Bible Study.
7:30 P. M. Friday—Christ's Ambassadors, Youth Service.

Pentacostal
CHURCH OF CHRIST
15th Street and Baltic Avenue
E. L. Cyrus, Pastor
Arnett Ferguson, Sunday School Superintendent.
9:45 a.m.—Sunday School.
11:00 a. m.—Morning Worship.
7:00 p. m.—P. A. Service.
7:30 p. m.—Evangelistic Service.
Prayer week service, 7:30 p. m. Wednesday.

PRINCESS ANNE COUNTY

Diamond Springs
CHRISTIAN CHURCH
(Disciples)
Meeting in Bayside School, Rt. 13.
John Willard Johnson, Pastor
9:30 a. m.—Sunday School.
10:45 a. m.—Morning Worship.
7:30 p. m.—Monday— Chi Rho Fellowship.

ST. JOHN'S BAPTIST CHURCH
Princess Anne Court House
W. J. Meade, D. D.
(Pastoral Supply)
P. Gregory
Church School Superintendent
10:00 a. m.—Church School.
11:00 a. m.—Morning Worship.
6:00 p. m.—B. T. U.
Women's Missionary Union meets first Wednesday, 10:00 a. m., after first Sunday.
Nursery, Primary & Intermediate departments meet at 10:00 a. m.

SALEM METHODIST CHURCH
Princess Anne, Virginia
Rev. Richard H. Shapland
William L. Spence
Church School Superintendent.
10:00 a.m.—Morning Worship.
11:00 a. m.—Church School.
Methodist Youth Fellowship on alternate Sunday evenings.

OCEAN PARK CHAPEL
Rt. 1, Box 83, Virginia Beach, Va.
Rev. W. Leonard Murphy, D. D.
Mrs. Winston Athey
Church School Superintendent
9:45 a.m.—Church School.
11:00 a. m.—Morning Worship.

Kempsville
BAPTIST CHURCH
Route 2, Box 287, Norfolk, Va.
Arnold B. Blount, Pastor
W. H. Pierce
Church School Superintendent
8:45 a. m.—Morning Worship.
9:45 a. m.—Church School.
11:00 a. m.—Morning Worship.
7:00 p.m.—B. T. U.
8:00 p. m.—Evening Worship.
Youth Fellowship following evening worship

THALIA - LYNNHAVEN CHARGE
(Methodist)
Route 1, Lynnhaven, Va.
E. E. Cox, Supply Pastor
Russell Browne
Church School Superintendent
9:45 a. m.—Church School.
11:00 a. m.—Morning Worship at Thalia each Sunday.
3:00 p. m.—Worship Service at Lynnhaven 1st, 3rd Sundays
7:00 p. m.—Youth Fellowship.
7:30 p. m.—Choir practice Mondays.
W.S.C.S.—Second Thursdays.

Charity
METHODIST CHURCH
Back Bay, Virginia
John W. Morrison, Pastor
Fred B. Harrell
Church School Superintendent
10:00 a. m.—Church School.
11:00 a. m.—Morning Worship.

Scott Memorial
METHODIST CHURCH
Courthouse Road, Oceana, Va.
Rev. W. N. Raney, Pastor
R. P. Wright
Sunday School Superintendent
9:00 a. m.—Early Worship.
9:50 a. m.—Church School.
11:00 a. m.—Morning Worship.
6:30 p. m.—Youth Fellowship.
8:00 p. m.—Evening Worship.
7:00 p. m.—Saturday: Intermediate Fellowship.
(Nursery for all morning services)

Nimmo
METHODIST CHURCH
Princess Anne, Virginia
Rev. Richard H. Shapland, Pastor
D. Murray Malbon
Church School Superintendent
10:30 a. m.—Church School.
11:30 a. m.—Morning Worship, on 2nd and 4th Sundays.

Oak Grove
BAPTIST CHURCH
Back Bay, Virginia
William A. Richardson, Pastor
Curtis J. Ansell
Church School Superintendent
9:45 a. m.—Church School.
11:00 a. m.—Morning Worship.
8:00 p. m.—Evening Worship.
7:45 p. m. Wednesday—Prayer and Study Period.
W.M.S. meets 2nd Mondays, 8 p.m.

Tabernacle
METHODIST CHURCH
Princess Anne, Virginia
Box 200, Lynnhaven, Va.
Rev. Richard H. Shapland
Pitzhugh L. Dowdy
Church School Superintendent
11:30 a. m.—Church School.
1:30 p. m.—Morning Worship, on 1st and 3rd Sundays.
Youth Fellowship alternate Thursdays evenings by appointment.

Calvary
PRESBYTERIAN CHURCH
Glenrock, Rt. 2, Norfolk, Va.
Thomas Wesley, D.D., Supply
Charles E. Parron
Church School Superintendent
9:45 a. m.—Church School.
11:00 a. m.—Morning Worship.
6:30 p. m.—Pioneer Fellowship.
6:30 p. m.—Youth Fellowship.
7:30 p. m. Wednesday—Prayer Meeting.

London Bridge
BAPTIST CHURCH
London Bridge, Virginia
G. Edward Hughes, Pastor
R. B. Carter
Church School Superintendent
10:00 a. m.—Church School.
11:00 a. m.—Morning Worship.
7:00 p. m.—B. T. U.
8:00 p. m.—Evening Worship.

Haygood Memorial
METHODIST CHURCH
Route 1, Bayside, Virginia
Lee Roy Brown, Pastor
Dr. M. Bagley Walker
Church School Superintendent
9:45 a. m.—Church School.
11:00 a. m.—Morning Worship.
7:30 p. m.—Youth Fellowship.

LYNNHAVEN
PRESBYTERIAN CHURCH
Lynnhaven Village
Rev. Raymond C. Flitton, Pastor
J. H. Hunt, Church School Superintendent.
10:00 a. m.—Church School.
11:00 a. m.—Morning Worship.
6:30 p. m.—Youth Fellowship.
6:30 p. m.—Pioneer Fellowship.
7:30 p. m.—Evening Worship.

EMMANUEL
EPISCOPAL CHURCH
Kempsville
Rev. Alexander Fraser, Pastor
Morris Alley, Church School Supt.
8:00 a. m.—Holy Communion.
10:00 a. m.—Church School.
11:00 a. m.—Morning Prayer and Sermon.
11:00 a. m.—Holy Communion and Sermon on first Sunday.
8:00 p. m.— Wednesday during Lent, Evening Worship.

EASTERN SHORE CHAPEL
(Episcopal) Laskin Road
Rev. Henry C. Barton, Jr.
Lt. Cmdr. G. R. Berkeley, Church School Superintendent.
9:45 a. m.—Church School.
9:45 a. m.—Adult Study Group.
9:45 a. m.—Nursery, kinderg'tn.
11:00 a. m.—Morning Worship.
6:00 p. m.—Youth Fellowship.

OLD DONATION
EPISCOPAL CHURCH
Rt. 1, Box 63B, Bayside, Va.
Rev. Beverley D. Tucker, Jr.
Robert L. Beale, Church School Superintendent.
9:45 a. m.—Chuch School.
8:00 a. m.—Holy Communion.
11:00 a. m.—Morning Prayer.
7:30 p. m.—Youth Fellowship.
7:30 p. m.—Evening Prayer.

EAST OCEAN VIEW
PRESBYTERIAN CHURCH
Ninth St. & Pleasant Ave.
R. Allen Brown, Pastor
W. E. Allmond, Church School Superintendent.
9:30 a. m.—Church School.
11:00 a. m.—Morning Worship.
6:30 p. m.—Pioneer Fellowship.
6:30 p. m.—Senior Hi Fellowship
8:00 p. m.—Evening Worship.
6:00 p. m.—Tuesdays, Fellowship Supper.
7:00 p. m.—Tuesdays, Prayer service and Bible Study.

BAYSIDE BAPTIST CHAPEL
Robbins Corner, Bayside, Va.
Second Floor, Overton's Marekt
John R. Wright, Pastor
Box 367, Bayside, Va.
J. Earl Jarrell, Sunday School Superintendent.
9:45 a. m.—Sunday School.
11:00 a. m.—Morning Worship.
6:30 p. m.—Training Union.
8:00 p. m.—Evening Worship.
8:15 p. m. Wednesday — Prayer and Bible study.

MOUNT OLIVE
BAPTIST CHURCH
Rev. W. P. Jones, Pastor
J. W. Sharpe, Church School Superintendent.
9:30 a. m.—Church School.
11:30 a. m.—Morning Worship.
7:30 p. m.—Evening Worship.

BEECH GROVE
METHODIST CHURCH
Princess Anne
William E. Barber, Pastor
R. H. West, Sunday School Supt.
10:00 a. m.—Church School.
11:00 a. m.—Morning Worship, on 2nd and 4th Sundays.
7:00 p. m.—Evening Worship on 3rd Sunday night.

BETHEL METHODIST CHURCH
Creeds
William E. Barber, Pastor
Mrs. Lala Hockett, Sunday School Superintendent.
10:00 a. m.—Church School.
11:10 a. m.—Morning Worship on 1st and 3rd Sundays.
7:00 p. m.—Evening Worship on 2nd Sunday nights.

KNOTT'S ISLAND
METHODIST CHURCH
Knott's Island, N. C.
William E. Barber, Pastor
E. H. Beasley, Sunday School Supt.
10:00 a. m.—Church School on 2nd and 4th Sundays, and
11:00 a. m.—Church School on 1st and 3rd Sundays.
10:00 a. m.—Morning Worship on 1st and 3rd Sundays.
7:00 p. m.—Evening Worship on 4th Sunday nights.

WAYS AROUND THE LAW?

Not long ago, a driver in Virginia was convicted of "improper driving" and another for "failure to maintain a lookout." No such offenses are listed in the Code, and it is presumed that the cases were so labeled in order to allow the drivers to keep their licenses, which would have been suspended for either speeding or reckless driving.

DRIVERS GO FREE ON MANSLAUGHTER CHARGES

During 1954, state police charged 198 drivers who survived fatal crashes with manslaughter. Only 35 of these were convicted, although 98.06 per cent of the department's traffic cases for the same period resulted in convictions.

U. S. Route 60, in Virginia, had 30 traffic fatalities in 1952, and only 15 in 1953.

IS IT LATER THAN YOU THINK?

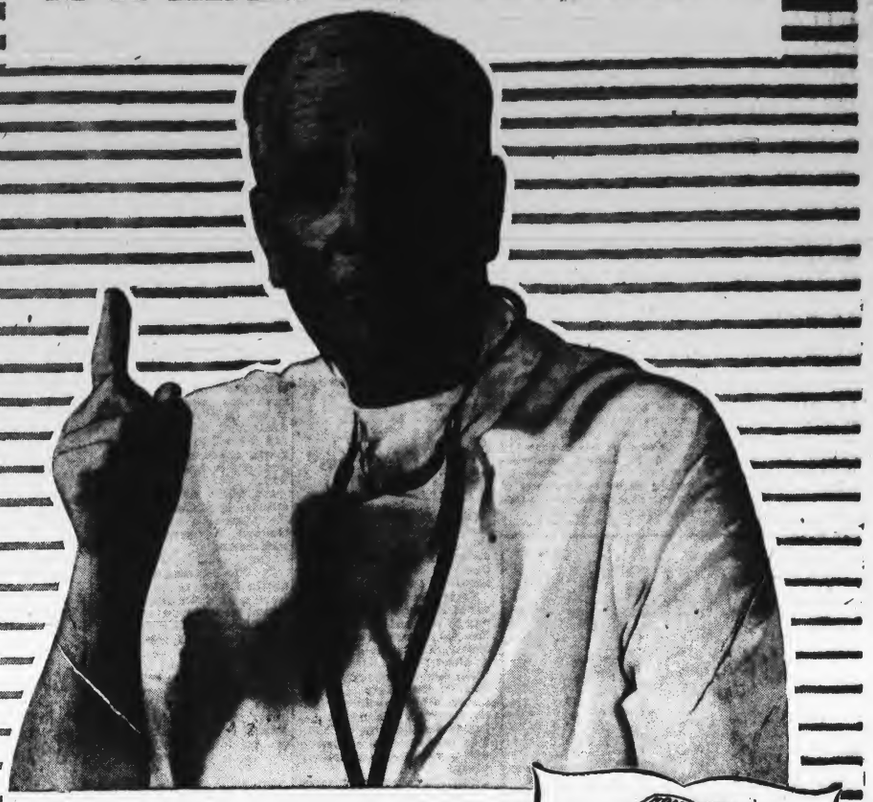

Right now your heart is ticking off the seconds of a lifetime!

Without your willing it to do so, it is pumping life through your veins at an approximate rate of 72 beats a minute. In one year it will have pulsed close to 38 million times—*if all goes well.*

But suppose your heart suddenly stops tomorrow—or next week—or, at the latest, next month. What then?

Someone, somehow, will help your family pick up the pieces and resume a life of sorts. But only you can guide the destination of your soul.

Let your pastor and your church show you the Way. Look to the future!

It may be later than you think.

THE CHURCH FOR ALL . . . ALL FOR THE CHURCH

The Church is the greatest factor on earth for the building of character and good citizenship. It is a storehouse of spiritual values. Without a strong Church, neither democracy nor civilization can survive. There are four sound reasons why every person should attend services regularly and support the Church. They are: (1) For his own sake. (2) For his children's sake. (3) For the sake of his community and nation. (4) For the sake of the Church itself, which needs his moral and material support. Plan to go to church regularly and read your Bible daily.

	Book	Chapter	Verses
Sunday	Psalms	27	1-14
Monday	Ecclesiastes	3	1-13
Tuesday	Matthew	5	1-12
Wednesday	Luke	1	1-9
Thursday	Romans	16	16-17
Friday	Hebrews	8	31-36
Saturday	Proverbs	4	5-13
		4	25-27

Copyright 1955, Keister Adv. Service, Strasburg, Va.

THIS SERIES OF MESSAGES IN THE INTEREST OF THE CHURCH IS SPONSORED BY THE FOLLOWING BUSINESS ESTABLISHMENTS

ATLANTIC CLEANERS & LAUNDRY SERVICE
Incorporated
21st Street
Phone 74 — Virginia Beach

TAYLOR UPHOLSTERING CO.
Complete Upholstering — Auto and Furniture — Slipcovers
824 17th St., Virginia Beach
Telephone 2545

PRINCESS ANNE MOTOR CO
J. Frank Malbon
Phone: V.B. 1815 Oceana, Va.

NIXON ELECTRIC
Electrical Contractors
Deepfreeze and Apex Appliances
House and Commercial Wiring
Lighting Fixtures General Repairs
606 17th St., Va. Beach—Phone 1105

WESTERN AUTO ASSOCIATE STORE
Home Owned by S. M. Riggs
601 17th St. Corner Mediterranean Ave.
Phone 808 Virginia Beach

"Just Call Me Sam"
THE OUTLET
2018 Atlantic Avenue Virginia Beach

OCEANA FEED & HARDWARE CO.
Incorporated
H. E. Frizzell, President
Seed and Garden Supplies
Phones: Office 546 —Res. 2781-W
Oceana, Virginia

OCEANA CLEANERS
Virginia Beach Blvd., Oceana, Va.
Cleaning - Pressing - Dyeing
W. C. "Bill" West Realty Corp.
Phone: Virginia Beach 2691

WEBB PHARMACY
"Service With Safety at Webb"
Atlantic Avenue at 27th Street
Phone 1786 Virginia Beach

W. S. McKENNEY & SON
Staple and Fancy Groceries
Meat Market — Fruits and Vegetables
Phone: V.B. 226 or 923 — Oceana, Va.

S & S 5 & 10 DEPT. STORES
Oceana and Bayside, Va.
Oceana, Virginia

RUSSELL & HOLMES
"Where Shopping is a Pleasure"
1908 Atlantic Ave. Virginia Beach

C. W. WADE'S ESSO STATION
Tires, Tubes, Auto Accessories
19th and Atlantic Avenue
Phone 655 Virginia Beach

HOLT - BUICK COMPANY
Sales - Service — Body & Fender Work
21st and Pacific Avenue
Phone 484 Virginia Beach

KELLAM-EATON INSURANCE CO.
Real Estate - Rentals - Insurance
3113 Pacific Avenue
Phone 156 Virginia Beach

THE SHELTON BIBLE CLASS
Scott Memorial Methodist Church
Oceana, Virginia
Welcomes You Each Sunday Morning at 10 o'clock

MAESTAS FUNERAL HOME
18th St. and Baltic Avenue
Phone 2372 Virginia Beach

C. E. HOBECK
Plumbing and Heating
31st Street, Virginia Beach
Phones: V. B. 153 Norfolk MA 2-4142

C. F. KADAS COMPANY
Manufacturers of "Art Metal Furniture"
Lawn and Porch Furniture
Upholstered Furniture
Ornamental Railings - Steel Fabricators
Phone: V.B. 1742 Oceana, Va.

FOOD CARNIVAL
30th St. and Arctic Avenue
Virginia Beach

JARVIS & KITCHIN
General Insurance
17th & Pacific Ave. Phone 363

ATLANTIC GROCERY
2306 Atlantic Avenue
Phone 70 Virginia Beach

EMRHAE MOTORS
Ford Sales and Service
Virginia Beach, Virginia

LONDON BRIDGE SUPPLY CO.
Hardware - Building Supplies
Dupont Paints
Telephone V.B. 2477

OCEANA DRUGS
Telephone 3212
Virginia Beach Blvd., Oceana, Va.

CHERRY - PEARSON
Virginia Beach, Virginia

Sawyer's
VIRGINIA BEACH GROCERY
205 17th St. Virginia Beach

BRINKLEY'S SHELL SERVICE
"Friendly Service Plus Quality Products"
31st Street and Baltic Avenue
Phone 1084 Virginia Beach

OLD DOMINION PAPER CO.
44th Street and Colley Avenue
Norfolk, Virginia

HIRTZ TV SALES & SERVICE
"We Service All Makes"
Open 9:00 to 9:00
Phone: Virginia Beach 2550
Va. Beach Blvd. London Bridge, Va.

BRAITHWAITE'S SERVICE STATION
Tom Braithwaite, Prop.
Texaco Products
24th St. and Atlantic Avenue
Phone 680 Virginia Beach

GREENWICH HARDWARE & APPLIANCE CO.
Telephone LO 5-3339
RFD 2, Box 173, Norfolk, Virginia

LINDSLEY OIL COMPANY
"Everybody's Fuel Dealer"
Esso Kerosene — Esso Fuel Oil
Phone: V.B. 205—Norfolk MA 2-6773

HESTER TELEVISION
207 17th Street
Phone 2293 Virginia Beach

SEASIDE MARKET
Complete Food Market — We Deliver
Phones: 189 — 190 — 191
23rd Street Virginia Beach

KELLAM & EATON, INC.
Building Supplies
"Headquarters for Your Needs"
Princess Anne Phones: 251 & 852

PRINCESS ANNE PLUMBING And ELECTRICAL SUPPLIERS, Inc.
Plumbing & Heating Contractors
Westinghouse Appliances
Day Phones: 250 & 858 — Night: 489
Princess Anne, Va.

R. L. GARRINGER
Meats and Provisions
Norfolk, Virginia

VIRGINIA BEACH RADIO SERVICE
Sales and Service
Under New Management: J. A. Briggs
Laskin Road at Holiday
Phone: V.B. 1734 London Bridge, Va.

KEMPSVILLE AREA NEWS

MRS. SWINDELL POLLOCK TELEPHONE LO-5-0221

New Garden Club Honored

The Kempsville Garden Club entertained in honor of the newly formed Kempsville Menor Club last Saturday from two until four o'clock at the Community Building.

The Club House was tastefully decorated with pear blossoms, spirea, camellias and ivy for the occasion.

The musical portion of the program was planned by Mrs. C. M. Bamforth, program chairman. Mrs. Peter Bush played several instrumental selections and Mrs. J. A. Hutchison sang "The Swallows" and "Wish Blossoms," being accompanied by Mrs. G. M. Barlow.

Guests of honor were Mrs. A. C. Holloman, Mrs. F. E. Blanchard and Mrs. S. W. Hastings, the latter being president of the Federation of the Garden Clubs of Norfolk and Vicinity, Inc.

—o—

SPRING CARNIVAL PLANNED BY PTA

The executive board of the Kempsville Elementary Parent-Teacher Association is planning a Spring Carnival at the school, to be held May 7 from two until 9 p. m. Plans in detail will be announced later.

Methodist Church Notes

The Senior Youth of the Community Methodist Church went to State Park Sunday afternoon at six o'clock and held a vesper service. Supper and games were also enjoyed.

—o—

There were no Sunday evening services at the Methodist Church last Sunday, and many members took advantage of the opportunity to hear Bishop Hazen G. Werner, who is conducting a Family Life Institute.

—o—

The Rev. M. Douglas Newman, pastor of the Community Methodist Church, is preaching this week at Fairmount Park Methodist Church.

—o—

RUTH BIBLE CLASS HAS MARCH MEETING

The Ruth Bible Class of the Kempsville Baptist Church met at the home of Mrs. Dean Polk on Great Bridge Road Monday night at eight o'clock.

The program was in charge of Mrs. L. H. Jackson, class vice-president. Plans were made for sending Easter remembrances to the two class mothers at the Culpepper Home for the Aged.

Mechanics Of Arranging Shown

The Acredale Garden Club met on Tuesday of last week at eight o'clock with Mrs. M. E. Meekins at her home on Burlington Road.

Principal speaker for the occasion was Mrs. F. E. Volker, who addressed the group on "The Mechanics of Flower Arranging," illustrating her talk with several flower arrangements, and showing how to lengthen short stems, and stressing that none of the "mechanics" must be allowed to show.

The club will sponsor the planting of a flowering tree on the lawn of the Community Methodist Church in Acredale on next Sunday, following the morning worship service. Boy Scouts and Girl Scouts of the area have been invited to participate.

Spring flower arrangements were judged by Mrs. Volker and club members with prize-winning arrangements were: Mrs. Brock Scott, gold; Mrs. R. F. Davis, Mrs. R. T. Young and Mrs. F. L. Samson, blue; Mrs. W. G. Summers, Mrs. R. T. Hitt, Mrs. E. R. Burroughs, Mrs. J. D. McCrary, Mrs. N. G. Wilson and Mrs. D. G. Wiseman, red.

Mrs. W. H. Price was awarded a blue ribbon for a special arrangement.

—o—

George Aldridge To Star In Play

George L. Aldridge, Jr., of 415 22nd Street, Virginia Beach, has been selected to star in the comedy, "My Three Angels," at the University of Richmond, it was announced this week.

Young Aldridge will portray one of the three "angels" in the play by Sam and Bella Spewack. The plot is based on the French comedy, "La Cuisine des Anges," by Albert Husson.

The "angels" are actually convicts on the colony of French Guinea. While repairing a general store, they influence the destiny of the storekeeper by using their own methods of dealing with the merchant's threatening relative.

Carle Germelman of Winchester and John Millar of Warwick enact the leading roles of the other "angels."

SUNDAY SCHOOL WORKERS MEET ON WEDNESDAYS

The officers, teachers and other interested workers of the Baptist Church School are now holding weekly meetings each Wednesday night at 6:45 o'clock at the church. W. H. Pierce, superintendent of the Sunday School, is in charge of the meetings.

—o—

The cities of Waynesboro, Winchester and Fredericksburg had no traffic deaths in 1953.

Mrs. Lyman Clarke Re-Elected President Of Woman's Club

Mrs. Lyman Clarke was re-elected president of the Kempsville Woman's Club at its March meeting held last Tuesday at the Kempsville Community House.

Other officers chosen for the coming year were: Mrs. Robert Wasdon, first vice president; Mrs. W. W. Johnson, second vice president; Mrs. R. E. Dorer, third vice president; Mrs. Judson Hodges, recording secretary; Mrs. R. F. Humphries, corresponding secretary; Mrs. J. B. Dey, treasurer, and Mrs. Swindell Pollock, historian.

The annual report was read at the meeting by Mrs. Pollock. Allocations in the amount of $1,400 went for dental x-ray for the municipal hospital, decorations for the club house, recreation Youth Program, sponsorship of Girl Scout and Brownie troops, Girl Scout Camperships and donations to all community drives.

It was decided to contribute $50 towards purchasing a new curtain for the stage of the auditorium at the Kempsville School.

Mrs. Clarke and Mrs. Robert Wasdon were chosen as delegates to the Virginia Federation of Women's Clubs convention to be held at the Chamberlain Hotel, Old Point, April 19-21. The Kempsville club will be in charge of registration, and Mrs. W. F. Hudgins, Sr., is chairman for this work.

Mrs. Clarke and Mrs. Hudgins attended a planning meeting at the Chamberlain on Tuesday of this week, in preparation for the state meeting.

Offer Award for Painting

The Fine Arts department, Mrs. Charles Deaton, chairman, is offering a ten dollar award to the student presenting the best painting at Princess Anne High School.

Mrs. Deaton will also conduct classes in oil and water color painting in April and May. The Cavalier Junior Woman's Club has been invited to participate.

Mrs. Deaton took first and second places in professional oil painting at the recent meeting of the Tidewater District of Women's Clubs held at the Cavalier Club, Virginia Beach.

Mrs. W. W. Johnson, Ways and Means committee chairman, announced that the annual Horse Show will be held early in September.

Mrs. Herbert Behne was appointed Civil Defense chairman.

Mrs. R. R. Garriott presented a program which included dramatic readings by Mrs. Gordon Oliver and a solo by Mrs. S. M. Early. Mrs. Early was accompanied by Mrs. H. W. Newsome as she sang "Mighty Lak a Rose" and "My Task."

—o—

MISSIONARY SOCIETY HEARS CONVENTION REPORT

The Woman's Missionary Society of the Baptist Church met Wednesday night with Mrs. R. R. Garriott. The cooperative program of the Southern Baptist Convention was discussed.

Mrs. T. W. Land reported on her recent trip to the Woman's Missionary Convention in Roanoke.

Suffolk Shrine Host on Saturday

The Suffolk Shrine Club will be host to all Shriners Saturday from four to seven p. m. at the Shrine Club, Suffolk.

This is the second of several feasts provided by the various Shrine clubs. Plank shad will be the feature dish, but there will be plenty of other dishes for those Shriners who do not care for fish.

Each year the Suffolk Shrine Club prepares and serves a feast to which all Shriners within the jurisdiction of Khedive Temple are invited, as well as Shriners visiting in the area at the time of the festivities.

Births

At Virginia Beach Hospital

March 17: to Mr. and Mrs. Elbert Johnson, 1819 Pleasure Avenue, Bayside; a boy.

March 20: to Mr. and Mrs. Willie McClenny, Route 2, Box 86-G, Princess Anne; a boy.

March 20: to Mr. and Mrs. Harry Parrish, Route 2, Box 190, Princess Anne; a boy.

March 17: to Mr. and Mrs. Sherman Lee Grimstead, Box 99, Princess Anne; a girl.

March 16: to Mr. and Mrs. Allen Kyker, 204 24½ Street, Virginia Beach; a boy.

March 15: to Mr. and Mrs. Donald C. Keister, 8317 Latham Avenue, Norfolk; a boy.

Local D A R Wins Big Honor

Mrs. Leroy Ober reviewed the book, "The Greek Passion," by Nikos Kazankasis, which was considered for the Pulitzer prize, at a luncheon meeting of the Princess Anne Chapter of the Daughters of the American Revolution held Saturday at the Pine Tree Inn.

Reports were heard on the DAR State Conference, held at Natural Bridge recently, given by Mrs. Guy Robertson, Mrs. D. Y. Malbon and Mrs. R. B. Tynes, regent.

Mrs. Tynes reported that the Princess Anne County chapter made the State and National Honor Roll, also the flag, which represents work done beyond the call of duty. She also presented a check to the chapter, which was won for being the outstanding chapter in the Tidewater District.

CAPT. O. D. FINNIGAN HELPS IN EVACUATION

A delayed dispatch from Formosa reveals that Navy Capt. Oliver D. Finnigan of 204 56th Street took part in the evacuation of the Tachen Islands some weeks ago. He is with the staff of Commander Mine Flotilla 1.

ROUTE 60 IS NATION'S SIXTH LONGEST

U. S. Highway 60, from Virginia Beach to Los Angeles, 3,004 miles long, is the sixth longest highway in the nation.

Fire Calls

March 13—9:20 a. m.: 422 21st Street, oil stove.

March 13—10:23 a. m.: Puritan Restaurant, electrical short.

March 14—9:34 a. m.: Oceana School, miscellaneous.

March 14—11:45 a. m.: 3rd St. Bridge, inhalator.

March 16—12:20 p. m.: 515 24th Street, locked out of house.

Fire calls to date last year 103.
To date this year ..... 86.

SOBER SALESMAN "GUILTY" OF DRINKING

A Minneapolis used car salesman was convicted of drunken driving when he delivered a car to an intoxicated person. This was under an ordinance making anyone guilty of "aiding and abetting" equally guilty.

GARDEN CLUB MEETS NEXT MONDAY NIGHT

The Kempsville Garden Club will meet Monday night, March 28, at eight o'clock at the Community Building. Mrs. W. M. Gresham will demonstrate the making of corsages.

Members will bring arrangements of camellias in milk glass, or arrangements in which yellow flowers predominate.

—o—

MOCK MARRIAGE NEXT SUNDAY

The German Shepherd Dog Club of Eastern Virginia is holding a mock marriage on Sunday, March 27 (rain or shine) at 2 p. m., at the Indian River Civic Center on North Park Avenue.

All owners of German Shepherd dogs are welcome. There will be no admission charge.

$ SAVE $

Bonded Brake Shoes
(First Grade)
$19.95 Installed
For Chevrolet - Ford - Mercury - Plymouth
Other Models Slightly Higher
ALL WORK GUARANTEED
minor tune-up $4.20
JONES MOTORS
17th St. & Cypress Ave. Va. Beach, Va.
Capt. Jack Humphries Phone 2132 Floyd Jones

STOP WORRYING
Over
Long Waits
for your
DENTAL PLATES
Consult Our Dentists
About
Immediate Replacements
Standard
UNITED Dental Corp.
DENTISTS
Granby at Main St.
9 A. M. to 5 P. M. Daily
9 A. M. to 1 P. M. Sat.
PHONE MA 2-4575

When you watch these TV Boxing bouts
With the fighters swingin' hooks and clouts
The moment that bell begins to sound
It's Pabst Blue Ribbon ...
from the very first sound.

WHAT'LL YOU HAVE?
Pabst Blue Ribbon
finest beer served anywhere!
Distributed with pride by
VIRGINIA BEVERAGE CO.
Trade Marks Reg. U. S. Pat. Off.
PABST BREWING COMPANY
Milwaukee, Wis.

BAYNE THEATRE
Atlantic Ave. nr. 17th St., Virginia Beach
FRIDAY + SATURDAY
MARCH 25 THROUGH 26
-:- DOUBLE FEATURE -:-
Monster from the Ocean Floor
ANNE KIMBALL —:—:— STUART WADE
DECAMERON NIGHTS
SUNDAY + MONDAY
MARCH 27 THROUGH 28
HELL'S OUTPOST
ROD CAMERON —:—:— JOAN LESLIE
TUESDAY+WEDNESDAY+THURSDAY
MARCH 29 THROUGH 31
WOMEN'S PRISON
HOWARD DUFF —:—:— IDA LUPINO

VIRGINIA BEACH'S FINEST ENTERTAINMENT
BEACH theatre
25TH AND ATLANTIC AVE. VIRGINIA BEACH
TODAY - FRIDAY - SATURDAY
MARCH 24 THROUGH 26
THE MIGHTIEST MOTION PICTURE OF THEM ALL!
NOW
KIRK DOUGLAS JAMES MASON PAUL LUKAS PETER LORRE
WALT DISNEY presents
20,000 Leagues UNDER THE Sea
CINEMASCOPE
FEATURES: 2:00 - 4:25 - 6:50 - 9:15
SUNDAY MONDAY TUESDAY
MARCH 27 THROUGH 29
BROADWAY'S HIT MUSICAL HITS THE SCREEN
"X" in COLOR and CINEMASCOPE
From M-G-M
HIT THE DECK
STARRING
JANE POWELL · TONY MARTIN
DEBBIE REYNOLDS · WALTER PIDGEON
VIC DAMONE · GENE RAYMOND
ANN MILLER · RUSS TAMBLYN
WEDNESDAY - THURSDAY
FRIDAY - SATURDAY
MARCH 30-31 — APRIL 1-2
THE SCORCHINGLY PERSONAL BEST-SELLER!
"Battle Cry"
PRESENTED BY WARNER BROS.
WARNERCOLOR CINEMASCOPE STEREOPHONIC SOUND
VAN HEFLIN · ALDO RAY · MONA FREEMAN · NANCY OLSON · JAMES WHITMORE
RAYMOND MASSEY · TAB HUNTER · DOROTHY MALONE · ANNE FRANCIS
FEATURES: 2:00 - 4:30 - 7:00 - 9:30

NOW IS THE TIME TO REMODEL
Winter is the ideal time for doing those inside remodeling jobs. Plan what you want to do, then bring your ideas to us. We carry a complete line of building materials ... can also help you line up contractors if desired.
FIX UP THAT ATTIC ROOM!
Put that extra space to work! You'll be pleased to learn how easy (and inexpensive) it is to do. Why not get started now? Bring in your plans and ideas.
PARTY ROOM OR STORAGE ROOM
Basements can be bright and cheery ... practical, too. Don't let this valuable space go to waste. Get started now on finishing your basement. See us for materials and advice.
ENJOY A MODERN KITCHEN
Kitchen styles change, too ... bring yours up to date as thousands have already done. You'll find it's easy ... and mighty gratifying for the *entire family. Now* is the time to get started.
STUCK FOR CLOSET SPACE?
See us for ideas on storage walls, extra shelves, roomier closets. Easy-to-build, low-in-cost and what a wonderful relief to have room to put things away!
Everything For The Builder—One Fair Price
JOHN E. WOOL LUMBER CO., INC.
Virginia Beach Yard
Birdneck Rd.
Phone: 1809-J
Two Yards to Serve You
FREE DELIVERY
FREE ESTIMATES
Norfolk Yard
1000 Berkley Avenue
Norfolk—KI-57388

Found the Trail of that "BUDGET BURGLAR?"
If money is often "missing" when you go over your monthly budget figures, look well to your *records.*
A checking account provides a means of having *complete, accurate* records of expenditures (on the checkbook stubs) ... as well as complete *receipts* (the cancelled checks).
OPEN A CHECKING ACCOUNT WITH US;
USE IT TO PAY ALL YOUR BILLS!
Bank of Virginia Beach
"PRINCESS ANNE COUNTY'S HOME-OWNED BANK"
Member Federal Deposit Insurance Corporation
1½% INTEREST PAID ON SAVINGS ACCOUNTS
MAIN OFFICE and BANK BY AUTO SERVICE — PACIFIC and 31st STREET
BRANCH BANK — ATLANTIC and 18th STREET

SOCIAL NOTES FOR THE LADIES

Miss Audrey Lee Morse Will Wed Lieut. James B. Tillett, June 11th

Mr. and Mrs. Elsworth Morse of Virginia Beach announce the engagement of their daughter, Miss Audrey Lee Morse, to First Lieut. James Burton Tillett, USAF, son of Mr. and Mrs. James Boyd Tillett of Virginia Beach.

Miss Morse received her Bachelor's degree from Longwood College, Farmville, where she was a member of Delta Sigma Epsilon, social sorority.

Lieutenant Tillett attended Randolph-Macon College, Ashland, where he was a member of Lambda Chi Alpha social fraternity. He is now stationed with the 59th Fighter Interceptor Squadron at Goose Bay, Labrador.

The wedding will take place on June 11.

Leach-Johnson

The marriage of Miss Elizabeth Greenwood Johnson, daughter of Mr. and Mrs. Ellis Thomas Johnson of Philadelphia, to Paul Crittenden Leach, son of Mr. and Mrs. Claude Lemuel Leach of Norfolk, took place last Saturday at noon in the Wren Chapel, Williamsburg. The ceremony was performed by the Rev. Thomas E. Pugh, pastor of the Williamsburg Baptist Church.

After the ceremony, a reception was held at the Williamsburg Lodge. Following a southern wedding trip, Mr. and Mrs. Leach will reside at 215 86th Street, Virginia Beach.

Mr. and Mrs. James H. Van Loon have returned to their home on Rolfe Lane after spending two weeks in Fort Lauderdale, Fla.

Son Honored

Mrs. Hugh S. Meredith entertained on Saturday afternoon in honor of the fourth birthday of her son, Hugh S. Meredith, Jr. The party was given at the Meredith home in Bay Colony and the young guests numbered 12.

Entertain At House Warming

Mr. and Mrs. Donald L. Parker entertained Saturday night at a "house warming" at their new home, 217 Cardinal Road, Birdneck Point.

Approximately one hundred guests attended.

Only you can make the Red Cross what you want it to be.

Frances Williams Engaged to Wed Marvin Etheridge

Mr. and Mrs. Meredith H. Williams of Creeds announce the engagement of their daughter, Miss Frances Mae Williams, to Marvin C. Etheridge, son of Mr. and Mrs. C. T. Etheridge of Back Bay.

Miss Williams is attending Longwood College, Farmville.

The wedding will take place in June.

Miss Salmons Is Honored

Mrs. Sidney S. Kellam entertained last Saturday afternoon at 12:30 o'clock at a luncheon at her home on Cavalier Drive in honor of Miss Bessie Lee Salmons of Back Bay, whose marriage to Lt. (jg) Frank Wallace Kellam, Jr., USNR, will take place next Saturday.

Guests numbered 25.

Mr. and Mrs. Albert Gomes entertained last Friday evening at a seven o'clock dinner honoring Miss Salmons and Lieutenant Kellam. The party was given at the Downtown Club in the Fairfax Hotel and guests numbered 30.

On Wednesday, March 16, the bride-elect was honored at a luncheon given by Mrs. Rosalene Simpson in the Hunt Room of the Cavalier Hotel. Guests numbered six.

Engagement Is Announced

Mr. and Mrs. George Bernard Smith, Sr., of Norfolk and Lynnhaven, announce the engagement of their daughter, Miss Kay Frances Smith, to Philip Ward Richardson, son of Rear Adm. Laurence Baxter Richardson, USN, (ret.) and Mrs. Richardson, of Hagerstown, Md., and Washington, D. C.

Miss Smith is a graduate of the Marsh School of Music and is now a student at Randolph-Macon Woman's College, Lynhburg, where she is a member of Kappa Delta social sorority.

Mr. Richardson is a graduate of Riverdale Country School. He will be graduated from Princeton University, Princeton, N. J., in June. He is a member of the Tower Club. Upon graduation he will receive his commission as ensign in the United States Navy.

The wedding will take place June 18 in the Eastern Shore Chapel, London Bridge.

Birth Announcements

Mr. and Mrs. William Cromwell Haycox announce the birth of their second daughter, Elizabeth Dearing, on March 13, at Norfolk General Hospital.

Mrs. Haycox is the former Miss Mary Whitley Christian of Lynchburg.

• • •

Lieut. and Mrs. William M. Passano, Jr., of Camp Lejeune, N. C., announce the birth of their first child, a daughter, Leslie Harwood Passano, on Friday, March 11, at the United States Naval Hospital Camp Lejeune.

Mrs. Passano is the former Miss Helen Virginia Addington, daughter of Mr. and Mrs. Joseph C. Addington, of "Cedar Cove Farm," Great Neck Road.

• • •

Mr. and Mrs. William Ralph Morris, of Little Neck Point, Lynnhaven, announce the birth of their first child, a son, William Ralph Morris, Jr., on Sunday, March 13 at Norfolk General Hospital.

Mrs. Morris is the former Miss Betty Harshberger of Bristol, Tennessee.

Honor Parents On Anniversary

Mr. and Mrs. Basil M. Duncan entertained Saturday evening in honor of the 60th wedding anniversary of Mrs. Duncan's parents, Mr. and Mrs. Francis Major Smith, formerly of Norfolk and Baltimore, who are now residing in the Mayflower Apartments.

The anniversary was observed at the Duncan home at 219 86th Street, and guests included members of the immediate family.

Birthday Party

Mrs. Emmett Fogle entertained on Saturday afternoon at three o'clock in honor of the seventh birthday of her daughter, Karen Fogle. The party was given at the Fogle home on Bruton Lane, Bay Colony. Guests numbered 25.

Mrs. Edith Wilkins Burden has returned home after spending the winter with her son-in-law and daughter, Lt. (jg) and Mrs. Robert F. Mathews, at China Lake, Cal. She was accompanied home by Lieutenant and Mrs. Mathews and young daughter, Anne. Lieutenant Mathews has been assigned to duty at the Marine Corps Air Base, Cherry Point, N. C.

• • •

Mr. and Mrs. James A. Smith, Jr., have returned to their home on Ocean Front and 62nd Street after spending a week in Atlanta, Ga.

Personal Mention

Miss Conrad Little, who is now residing in New York City, is spending several days with her parents, Mr. and Mrs. D. Conrad Little, at their home on 53rd Street.

• • •

Mrs. J. F. Newsome, who has been in Baltimore visiting her son-in-law and daughter, Mr. and Mrs. H. C. Johnson, since November, has returned to her home at 316 22nd Street.

• • •

Miss Gene Shackleford, a student at Waisingham Academy, Williamsburg, spent last weekend as the guest of her cousins, Mr. and Mrs. Frank Lathrop and Mrs. Eugene Clark.

• • •

Lt. Cmdr. and Mrs. Wynn V. Whidden of Abingdon Lane, had as their guests last weekend Mr. and Mrs. William Kramer and daughter, Miss Sharon Kramer, of New York.

• • •

Miss Mary Page Hilliard, a student at St. Anne's School, Charlottesville, is spending her Spring vacation with her parents, Mr. and Mrs. Landon Hilliard, Jr., at their home in Bay Colony

• • •

Mrs. J. A. Mears has returned to her home in Silver Springs, Md., after a visit with Mr. and Mrs. Russell Simmons on 34th Street.

• • •

Mr. and Mrs. James P. Sadler recently attended the Spring parents' luncheon at St. Margaret's School, Tappahannock, where Mr. Sadler's daughter, Miss Sandra Sadler, is a student. Miss Sadler returned with them for her Spring vacation.

• • •

Mrs. Edmond Johnson was a recent guest at the Naples Hotel, Naples-on-the-Gulf, Fla.

• • •

Miss Joann Hughes arrived last weekend to visit her parents, Mr. and Mrs. W. A. Hughes, of London Bridge. Miss Hughes is a student at Madison College. While here she attended a pajama party given by Job's Daughters and attended the wedding of a cousin at Fort Eustis. On Friday night she has as dinner guests Miss Peggy Beall of Arlington, who is a roommate, and Miss Frankie Landis of Harrisonburg and Miss Lois Wood of Lynnhaven, both students at Madison.

• • •

Mr. and Mrs. William M. Meredith of 69th Street had as their weekend guests Mr. and Mrs. Clifford Pieper of New York City, and their daughter, Miss Claire Pieper, of St. Louis, Mo.

• • •

Mr. and Mrs. Otis Benson Davis and two young daughters, of Kent, Conn., are visiting Mr. Davis' parents, Vice Adm. R. O. Davis, USN (ret.) and Mrs. Davis, at their home in Birdneck Point. They will later visit Mrs. Davis' parents, Mr. and Mrs. E. Herrman Cohn, at their home on Holly Road.

• • •

Mrs. Hugh Kitchin, Jr., and three children have left for St. Petersburg, Fla., to join Mr. Kitchin. They will return to the Beach in several weeks.

• • •

Miss Shelby Parrish, a student at Mount Vernon Junior College, Washington, spent last weekend with her mother, Mrs. James Watters, and Mr. Watters at their home on Holly Road and 54th Street.

• • •

Mrs. Eugene B. Clark, Jr., and Mrs. Bayard W. Johnson will leave on Tuesday for New York City and from there will fly to Europe on Thursday. They will go by way of London to Madrid, where they will spend six weeks with Mr. and Mrs. M. B. Walker, Jr.

• • •

Mr. and Mrs. Aubrey Dale, who have been residing at the Litchfield Cottage, recently moved to an apartment at 207 22nd Street.

• • •

Mrs. Selden Grandy and son, Charles R. Grandy, II, have returned to their home in Bay Colony after spending several days in New York City. They were joined there by their daughter, Miss Ann Laurence Grandy, who is a student at Vassar College.

• • •

Mrs. Arthur Winder spent last week in Wilmington, Del., with her parents, Mr. and Mrs. Stephen F. Hamilton.

• • •

Miss Jane Brown, a student at St. Mary's College, Raleigh, N. C., will arrive Saturday to spend her Spring vacation with her parents, Mr. and Mrs. H. Webster Brown, at their home on 52nd Street.

• • •

Mrs. B. K. Lindeman returned home yesterday after spending several days in Baltimore and in Dover, Del.

• • •

Mr. and Mrs. Fred Haycox have returned to their home on Cavalier Drive, after spending several months at their winter home in Fort Lauderdale, Fla.

• • •

Mr. and Mrs. Lynch Christian, of Lynchburg, have returned home after spending two weeks with their son-in-law and daughter, Mr. and Mrs. William C. Haycox, at their home on Abingdon Lane, Bay Colony.

Hoggard-Bevan Invitations Out

Mr. and Mrs. Waverly Gretter King have issued invitations for the marriage of their daughter, Miss Betty Wrenn Bevan, to Horatio Cornick Hoggard, III, on Saturday afternoon, April 16, at four o'clock, at the First Baptist Church, Virginia Beach, and for the reception which will follow at the Princess Anne Country Club.

Mrs. Bosquet Neill Wev entertained last Saturday afternoon at three o'clock at a kitchen shower at "The Illinois House," Naval Base, in honor of Miss Bevan. The guest list, in addition to the guest of honor, numbered 36.

Miss Bevan and Mr. Hoggard were guests of honor on Sunday at an "at home" given by Mrs. Emmet Caldwell at her home on 69th Street and Atlantic Avenue. The hours were from 5:30 to 7:30 o'clock and guests numbered 20.

CALL
LINDSLEY
OIL COMPANY
VIRGINIA 205 BEACH
DAY AND NIGHT SERVICE
ESSO KEROSENE ESSO FUEL OIL

WHEN YOU THINK OF
SHOES
THINK OF
the many nationally advertised shoes for the entire family!
AT
Russell & Holmes
1908 ATLANTIC AVE.

FOR SALE
If you are looking for a bargain, why not drop in where you will find many useful gadgets - also a pair Hollywood beds and Twin beds, Sofa and 2 chairs (like new) Electric "Waxers." Prices very reasonable.
THINGS UNLIMITED
21st St. & Pacific Ave. Phone 2678

"The Red Carpet" Is Always Out
. . . we hope you'll come in whenever and as often as you like . . . see the new arrivals, chat and enjoy a "coke." You see, our new shop was opened for you, so we hope you'll feel it is your Florence Wilson's.
Florence Wilson
2109 Atlantic Avenue

WEEK END SPECIALS
THURSDAY — FRIDAY — SATURDAY

LAWN RAKE Reg. $1.79 only 1.39
PUSH MOWER Reg. $27.70 only 21.95
50 Ft. Plastic GARDEN HOSE Reg. $3.99 only 3.29
SPREADER Reg. $13.50 only 10.89
Power MOWER 20" Rotary Reg. $99.50 only 89.50
GARDEN CART Reg. $9.25 only 7.95
GARDEN RAKE Reg. $2.60 only 2.19
GRASS SEED Quick Sprout 5 lbs. ..... $2.98 1 lb. Clover Free

WE RENT
- SPREADERS
- LAWN AEROATORS
- LAWN ROLLERS
- POST HOLE DIGGERS
- POWER MOWERS
- PUSH MOWERS
- BELT SANDERS
- WAXERS

Fertilizers
- NUTRO PELLETS
- VIGORO
- C & A VIGORO
- GOLDEN VIGORO
- 5 - 10 - 5
- FERTILIUM
- NUTRONITE
- SHEEP & COW MANURE

Quality Grass Seed
We Carry a Full Line
- VIRGINIA BEACH MIX
- HULLED BERMUDA
- UNHULLED BERMUDA
- SHADY PLACE
- KENTUCKY 31 FESCUE
- RED CREEPING FESCUE
- WHITE DUTCH CLOVER

FUEL FEED & BUILDING SUPPLIES
FRIGIDAIRE APPLIANCES
19th. AND PACIFIC AVE. VIRGINIA BEACH, PHONE 564
Bulbs - Flower Seeds
Insecticides - Veg. Seeds
Peat Moss - Vermiculite

Powerful.....

DRIVE A DESOTO BEFORE YOU DECIDE
COATES MOTOR COMPANY, INC.
Dealer License No. 943 W. G. THOMPSON, PRESIDENT 21st STREET and PACIFIC AVENUE
Telephones: 1225 - 1226

COMMERCIAL and INDUSTRIAL BUSINESS REVIEW SECTION

Hauser Electric Offers Care-Free Kitchen; Equip With Thermador

A visit to Hauser Electric Corporation's display rooms located at 6300 Cottage Toll Road, Norfolk, will afford you the opportunity to see on display the original "built-in" electric range that has become so popular in new homes recently completed in this area.

L-shape, U-shape or straight line . . . these separate cooking units, originated by Thermador, save steps, eliminate waste motion, add beauty and pleasure to kitchens. They're a favorite of architects because they make it possible to plan every detail to suit just you.

The lifetime stainless steel surfaces blend with any decorative scheme or building material . . . make cleaning easy . . . stay spotless with minimum care and attention. Fully automatic thermostatic oven and high speed electric units give you the fastest, most convenient cooking of all . . . the advantages of electricity help keep your kitchen safe, clean and cool the year 'round.

All the units fit standard cabinets . . . require no vents or flues so installation is easy. They cost no more than a conventional range of comparable size and they can be financed as part of the home or remodeling loan so they're easy on the budget.

Lifetime Beauty

Gleaming stainless steel and the simplicity of functional styling make your Thermador beautiful for life—allow it to blend readily with wood, steel, tile, linoleum, brick . . . eliminate dirt and dust catching corners.

Thermador cooking tops are available in twelve different designs to meet the needs of any size family or kitchen arrangement. Fast heating cooking units are individually controlled by 5-heat switches placed conveniently at center front. The surface units are arranged in line to permit convenient operation of all units at once. A red indicator light glows as long as any switch is turned on. Heating elements tilt up and rounded corners on all cooking tops make cleaning easy. Neophrene gaskets seal cooking top to counter to prevent any accumulation of dirt.

Cabinets can be located under and over the cooking top and oven. This permits location of utensils and food supplies at the point of use. Increased space possibilities make built-in ranges especially desirable in the small kitchen.

You may locate cooking units, work areas and appliances for the fewest number of steps and motions. Fit the installation to your cooking habits and the size of your family. Small families may require cooking top and oven only. Others may need two full size ovens and the warming drawer in addition to the cooking top.

Pay a visit to Hauser's showroom and see the display of electrical fixtures that will give you new ideas on improving your present lighting arrangements and add charm to your entire home.

Junior Red Cross members filled an average of one gift box per minute last year for shipment to children of other lands. Each box is valued at about $2.

Home Buying Hints For GI's

Five points of advice were offered by the Veterans Administration to veterans who feel the Spring urge to buy their dream homes under the GI loan program, as follows:

1. Make sure your home is near enough to transportation, shopping and schools to meet the needs of you and your family.

2. Be sure your income is large enough to pay all costs of home ownership, including loan principal and interest, taxes and insurance, utilities and maintenance, and anything you are buying on installments.

3. Make certain your interests in such matters as deposits, purchase agreements, and sales contracts are fully protected before you make a deposit or sign any document.

4. Be sure you understand the important legal documents you have to sign when you make "final settlement" or "close the loan."

5. And remember, a GI loan must be repaid! GI loans offer you many advantages, but like any other debt, they must be paid back on schedule.

Blue Cross OK's T H S Assn.

The Blue Cross Commission of the American Hospital Association has announced the approval of Tidewater Hospital Service Association as a Blue Cross plan for the year 1955, according to Denwood N. Kelly, executive director of the local plan. Approval by the Blue Cross Commission indicates that a plan complies with the approval program of the American Hospital Association. The Blue Cross Inter-Plan Service Benefit Bank and Inter-Plan Transfer facilities will begin on April 1 for the current year.

The Blue Cross program is now celebrating its 25th anniversary. The first non-profit plan of this nature was founded in 1929 at Baylor University, Dallas, Texas. From this humble beginning of about 1,500 members, the program has expended to the point where Blue Cross plans alone now provide protection to 47,000,000 people.

Tidewater Hospital Service Association operates in the cities of Norfolk, South Norfolk, Portsmouth and Virginia Beach, and Norfolk and Princess Anne counties.

Blacksburg, seat of VPI, had no traffic deaths during the entire period 1944 to 1954, ten years.

Fine Linoleum Floors Proven Very Economical Type To Purchase

J. C. Law and Son, 3515 Colley Avenue, Norfolk, are floor-covering experts and have more than 30 years of experience in this field. The large business installation and the homes of all sizes and types are given equal attention. A proper installation gives lasting satisfaction — and leads to more installations that the contributing to the modern and convenient styling of today's homes that enable the housewife to have beautiful floors that take a minimum of her time to be attractive and clean.

The firm has been featuring Armstrong linoleums in all types and have stressed two vital features of this product—its economy and beauty.

Regardless of what the decorating problem may be, a helpful solution can be found in Armstrong's linoleum, the spokesman says. A wide selection of color styles, suiting any decorating scheme, is available. No other flooring can offer so many designs and color combinations, he adds.

Armstrong's linoleum, for all its beauty and luxurious appearance, is surprisingly low in cost. Further economy is found in the longer wear which Armstrong's linoleum gives. Another feature of this type of flooring, the J. C. Law representative says, is its comfort. Its resilience greatly reduces fatigue for the housewife who must remain on her feet for the kitchen and bath as for any other room in the home. The stain-proof surface of the linoleum, he says, can be kept clean with a minimum of care. As there are practically no seams, dirt has no place to conceal itself.

A few seconds with a dust mop will keep the floor bright and sparkling.

The linoleum will look like new for many years if it is given an occasional washing and waxing, he continues.

During its long lifetime, the spokesman adds, Armystrong's linoleum never will need the expensive refinishing that other types of floors need periodically.

The textured effect of the linoleum gives an added touch to the room's decor, it is explained. The random tile effect is excellent for bath or kitchen and also can be used in the playroom. The spat-long periods of time. It also reduces noises substantially, he explains.

All Armstrong linoleum is perfectly greaseproof and as safe for terdash floor is installed often in kitchen and bath although it is used in other rooms also.

The company cuts, matches and lays every design to order. For full information and free estimates visit their showroom at 3515 Colley Avenue, Norfolk, or call MA 5-0439 and have a representative survey your home.

Chrysler Sales Up 64 per cent

Sales of 1955 Chrysler and Imperials for the first ten days of March this year increased more than 64 per cent over the same period a year ago, reports E. M. Braden, general sales manager, Chrysler Division, Chrysler Corporation.

Dealers delivered 5,145 new cars to owners during the first ten days of March, compared to deliveries of 3,132 cars for the same period in 1954, an increase of 64.3 per cent.

"With production rising steadily, Chrysler sales will continue to increase as dealers deliver against the enormous bank of orders now on hand," Braden declared. "Our business is good, with sales of new cars for January and February this year at 27,415. This represents a 66.1 per cent increase over sales for the first two months of 1954, when 16,506 cars were sold. Public approval of our styling and power is reflected by the steadily increasing sales gains we are registering throughout the United States."

LIGHTER HOSE LIGHTENS LOADING WORK

Lightweight hose which requires no handling gear soon may make lighter work for men who load and unload oil into tankers and barges. The flexible oil hose can be kinked or bent without damage and will resist oil, aging and the damaging effect of sunlight. Besides being used to move oil, the new hose is actually made with oil's help, since it is covered with neophrene, made from oil-derived chemicals.

Wife, to Hubby: "Dear, last year we gave Mother a chair for her birthday. What should we do for her this year?"

Hubby, without looking up from the Sun-News: "Electrify it."

Jaycees Planning Speaking Course

The Virginia Beach Junior Chamber of Commerce is endeavoring to interest a sufficient number of local men to make possible a course in public speaking to begin March 30 at the Beach.

In a letter by Dr. Howard D. Kahn, Chamber president, it is declared that in the "public interest (the Jaycees are) endeavoring to arrange an Effective Speaking at Virginia Beach. This is just the first such opportunity for us to take advantage of the wonderful course at home."

Full information may be had by calling Dr. Kahn at 332.

LAW DESIGNED TO STOP DRUNK DRIVING

Idaho, Indiana, Minnesota and Utah have introduced legislative bills calling for legislation similar to that of New York, which, in exchange for the privilege of driving, presumes each licensee to have given his consent to a chemical test upon due accusation of drunken driving. Should he refuse, the test cannot be given, but he forfeits the privilege of driving indefinitely.

ROW ACROSS ATLANTIC

In 1896 two Americans, George Harbo and Frank Samuelson, in an 18-foot open boat, no motor, no sails, rowed across the Atlantic Ocean. The 3,200 mile trip was made solely by oar and arm power, and took them 62 days.

The city of Winchester, Va., went two years without a traffic fatality, 1952 and 1953.

SAVE BY MAIL

You can carry out your entire savings program by mail if you can't find the time to drop into our friendly office in person. Your savings account here will earn a worth-while return. Each saver's funds are insured up to $10,000 by Federal Savings and Loan Insurance Corporation. Drop us a line (a post-card will do) or phone us for more information about the convenient save-by-mail plan.

Virginia's Largest — Assets Over $33,000,000

MUTUAL FEDERAL SAVINGS & LOAN ASSOCIATION

Boush and Bute Sts. Norfolk, Va.

— Organized 1889 —

GLENMORE KENTUCKY STRAIGHT BOURBON

86 PROOF

$3.45 4-5 QT.

$2.15 PINT

Glenmore KENTUCKY STRAIGHT BOURBON WHISKEY

GLENMORE IS DISTILLED AND BOTTLED BY US!

GLENMORE DISTILLERIES COMPANY • LOUISVILLE, KENTUCKY

IT COSTS NO MORE TO HAVE THE BEST!!

RCA Victor 21-inch Derrance. Ebony finish. Model 21S510.

$239.95

RCA Victor 21-inch Highlander. Grained finishes, mahogany; lined oak, extra. Model 21S516.

$299.95

WE TRADE - LIBERAL ALLOWANCES

FOR UHF—New High Speed UHF Tuner is 8 times faster than previous continuous tuners! Exclusive "Clutch Action" for instant accurate switch to and from VHF. Gets all stations in your area, UHF and VHF. (Optional, at extra cost.)

GREENWICH HARDWARE and APPLIANCE CO.

Kempsville Road at Greenwich—One Mile Off Virginia Beach Blvd.

Phone LO 5-3339

WE CARRY A COMPLETE LINE OF NATIONALLY KNOWN HARDWARE ITEMS AT LOWEST AVAILABLE PRICES

OPEN EVERY NIGHT

JOHNSON LINOLEUM & TILE COMPANY

Now, Your New Kitchen

From OUR NEW Home

Bringing you beauty, convenience and loveliness beyond your fondest dreams!

- FORMICA TOPS
- LINOLEUM
- ASPHALT TILE
- CORK TILE
- PLASTIC TILE
- ALL TYPES OF FLOOR COVERING

VISIT VIRGINIA'S LARGEST DISPLAY ROOM OF FLOOR COVERINGS — ALL KINDS ON DISPLAY —

SPECIAL ON WROUGHT IRON LEGS

HOME OF GLIDDEN PAINTS and ARMSTRONG Products

"WE GUARANTEE OUR WORK"

MODERN KITCHEN FURNISHINGS

We are Specialists in CUSTOM - BUILT CABINETS Of Every Type

MODELS ON DISPLAY

— FREE ESTIMATES —

IF YOU PLAN TO

Build Remodel Repair

CALL OR SEE

JOHNSON Linoleum and Tile Co.

2600 CROMWELL RD. AT ARGONNE AVE.

PHONE NORFOLK MA 2-9829

General Contractors Since 1939

GETTING UP NIGHTS

If worried by "Bladder Weakness" (Getting Up Nights (too frequent, burning or Aching urination) or Strong, Cloudy Urine) due to common Kidney and Bladder Irritations, try CYSTEX for quick, gratifying, comforting help. A Million CYSTEX tablets used in past 20 years prove safety and success. Ask druggist for CYSTEX under satisfaction or money-back guarantee.

FOR STORE FLOORS!

Let us show you the dignified —distinctive!— effect that our Asphalt Tile Flooring introduces into a shop that seeks "Modern!" patronage. See, for yourself, the sales-appeal it can impart to YOUR merchandise or service! Learn how it helps to attract — and hold, desirable patronage!

J. C. Law & Son

NORFOLK, VIRGINIA

3515 Colley Phn. MA 5-0439

THE FAMOUS

TIMKEN Silent Automatic OIL HEAT

WALL FLAME METHOD

GIVES YOU ALL SEVEN OF THOSE THINGS THAT ARE NECESSARY FOR YOUR COMFORT!

1. DEPENDABILITY . . .
Many Timkens in use in Norfolk for over 16 years

2. ECONOMY . . .
The Timken Rotary Wall Flame principal puts the flame and the heat where it belongs, against the heating surfaces, not down in a combustion chamber. THE IDEAL OIL BURNER TO CONVERT YOUR PRESENT COAL BURNING BOILER OR FURNACE TO AUTOMATIC HEATING. SAVES ONE GALLON OF OIL OUT OF EVERY FOUR used by ordinary gun burners.

3. SIMPLICITY . . .
Only one working part in the burner . . . not 20 or more working, parts to wear and need replacement.

4. QUIETNESS . . .
No pressure or blow torch noise as you would have with the blow torch type of burner.

5. FREEDOM FROM SERVICE . . .
Most Timkens operate down through the years With only a minimum of service.

6. PRIDE OF OWNERSHIP . . .
Your assurance that you have the best heating for the least cost. Heating that you are proud to tell your neighbors about.

7. ONLY FACTORY TRAINED PERSONNEL . . .
Your Timken will be installed by experts, trained by the factory, guaranteeing satisfactory service from your Timken Rotary Wall Flame Oil Burner.

No Cost Or Obligation For A Free Heating Survey Of Your Of Your Home!

No Down Payment 36 Months To Pay

See Us Or Call Today For Information

COUCH and BARBEE

HEATING SPECIALISTS

In the Norfolk-Portsmouth-Virginia Beach Area

2715 MONTICELLO AVE. PHONE MA 5-6205

The MIXING BOWL . . . IT'S *Fun* TO COOK!

By LUCILE CLARK
SUN-NEWS FOOD EDITOR

For the very latest in food fads and foibles . . . for pratical, down-to-earth recipes that please both palate and pocketbook, tune in "LET'S COOK," with Lucile Clark each day, Monday through Friday, at 1:00 P. M. on Station WTAR-TV.

MACARONI

Macaroni! What is it? Where did it come from?

Macaroni is one of the many good foods made from wheat. An ancient food, macaroni in its myriad forms is known by many names. It originates in the Orient and was brought to Italy by Venetian traders and explorers in the Middle Ages. From Italy, its popularity spread throughout Europe. Today, macaroni is as much at home in America as in Italian, Hungarian, Chinese, Jewish and French cuisines, for its bland flavor is adaptable to all styles of cookery and may be varied and enhanced by each cook's skills and seasoning arts.

Spaghetti, vermicelli, pastna, egg noodles — all shapes and sizes are known collectively as macaroni and all made from the paste dough, of which water and specially milled flour are the two main ingredients. Durum wheat semolina, a corase flour, contributes its rich, golden hue to macaroni as well as certain cooking qualities, texture and flavor. Farina, a coarse high protein flour of selected hard wheat and other flours, is frequently used with semolina. In making macaroni, the ingredients are kneaded into a rather stiff dough, formed into various shapes, and dried. When dry, high quality macaroni is hard yet flexible enough to bend slightly without breaking. It holds its shape well during cooking and becomes tender, with just the right amount of chewiness.

Macaroni was first made by hand. To this day in China and Southeast Asia, there are many small shops where macaroni is still made just as it was centuries ago. In Europe, macaroni was first made in apothecary shops and was long regarded as a food for invalids and infants because of its easy digestibility. Later it was made in the homes.

Mechanical methods of manufacture were first perfected in 1800, now large and intricate machines are used to make macaroni of uniform high quality under carefully controlled, sanitary conditions.

Immigrants from Europe introduced macaroni into the United States before the Civil War. The Italian people with their natural longing for "pasta," as they called the macaroni products, depended upon Italy for supplies of this food. As the Italian population grew, macaroni imports from Italy were often insufficient and irregular.

From Germany the hausfraus brought their family recipes and, according to tradition, in the Spring they would take out their rolling pins, flatten out the dough of flour and eggs and cut sheets into golden ribbons to be dried for use during the coming year in delicious egg noodles.

Thus for a number of years much of the macaroni used in the United States was made in the home or imported. As the demand increased, factories were set up. However, lack of a good quality macaroni flour made for a variable product until the introduction of durum wheat growing in the Dakotas about 1900, made a product comparable to the imported variety next to impossible.

Tempting the Appetite

Sometimes it takes real "know-how" to tempt meat-hungry appetites with other meatless menus during Lent. Friday Fare offers an easy approach to this problem because we are suggesting some of the recipes from the Durum Wheat Institute.

Here is the "spark" for one of your Lenten meals:

MACARONI
With Tomato-Mushroom Sauce

4 oz. elbow macroni (cooked in salted water and drained)
2 tablespoons butter or margarine (melted in skillet) to which add
1 2-oz. can sliced mushrooms, reserving the liquid

Cook slowly until golden brown, then add ½ cup finely chopped onion and cook until transparent. Stir in mushroom liquid, add
6-oz can tomato paste
1 large can tomatoes
½ teaspoon salt
¼ teaspoon garlic salt
¼ teaspoon chili powder
¼ teaspoon dried basil, crumbled
Dash of pepper

Cook gently, stirring occasionally for 30 minutes. Add 2 tablespoons butter or margarine; blend in cooked macaroni and sprinkle over, after placing in serving dish, one-third cup grated Parmesan cheese.

Fluted macaroni shells, shaped like those of the sea, are partners for canned salmon in yet another pre-Easter dish:

SALMON SHELL CASSEROLE

4 oz. shell macaroni (about 1 1-3 cups
1 cup salmon and liquid (8-oz. can)
2 tablespoons butter or margarine
¼ cup finely chopped onion
1 tablespoon enriched flour
Milk (about 1 cup)
¼ teaspoon salt
2 teaspoons lemon juice
2 tablespoons finely chopped parsley
1 cup shredded cheddar cheese (one-fourth pound)

Cook shell macaroni in boiling, salted water until tender (about 8 minutes). Drain and rinse with hot water. Drain salmon and save liquid. Break salmon into bite-sise pieces. Melt butter or margarine in saucepan. Add onion and cook gently until onion is transparent. Blend in flour. Pour salmon liquid into measuring cup and add enough milk to make 1 cup. Stir into mixture in saucepan. Cook over low heat, stirring constantly, until sauce is slightly thickened and smooth. Remove from heat. Stir in salt, lemon juice and parsley. Place macaroni, salmon and 3-4 cup of the cheese in layers in a buttered 1-quart casserole or baking dish. Pour sauce over all. Scatter remaining cheese over top. Bake in moderate oven (375°F.) until sauce is bubbly and cheese melted and slightly browned, about 15 minutes. Makes four servings.

Next week, we'll chat again about this interesting and versatile food—macaroni.

Bye, now . . .

STRAIGHT from the SHOULDER . . . . . *Fashion* — that is

By ALICE BREWER WHITE
FASHION and WOMAN'S EDITOR

All the very latest in style trends for milady, cultural features, fashion clinics and items of interest to club women of the Tidewater area, will be seen and heard on the Alice Brewer White Program, broadcast daily at 1:00 P. M. Monday through Friday over WVEC-TV.

PRINTS FOR SPRING . . .

There are many new designs-for-wearing and designs-for-looking-pretty in the newest Spring and Summer prints. In the past, when looking at a carnation, rose or daisy floral print, you'd see replicas of the flowers, but in the new prints you'll find them looking more like misty colors, in a sort of artist's abstraction idea.

The new prints, like melted pearls and the free-from-motif prints called protean, are all very exciting. The perrennial polka dot prints have undergone a change, too. You'll now find the dots in irregular arrangements, which give an individual touch to a new frock of silk suit.

Another new slant is that the backgrounds of most new prints, instead of having the usual white, now haver very colorful ones, with the two combinations of orange and pink, or yellow and topaz, the most popular with the designers.

• • •

LOOPS OF BEADS . . .

If you "went for" the long strands of beads last Fall, then you have a good investment, because loops and strings of long beads are better than ever worn with the new prints.

Some will be wound 'round and 'round the neck and acting as a bib of beads. Others will be worn long and tucked into the belts of the shirtwaist dresses of prints.

However, the 1914 fashion of tying a long, long strand of beads in a knot just once—an ugly, ungraceful line smack dab in front of a lady—is definitely "dated" from now on. Long strands of beads may be looped up into a breast pocket with a very effective flair. Many will take "old" strands of beads and wind them around the wrists many times for added gaiety and glamor when wearing a print frock.

• • •

PRINTS ON SHOES! . . .

Shoe designers have gone print happy, too! For example, Mr. and Mrs. Julianelli—the famous shoe designing team—have brought out a new sandal-like red calfskin slipper lined with a gay strawberry printed silk. This shoe features a very pointed toe with a little triangular "window" cut over the toes!

Andrew Geller's blue calfskin number, which is clasped to the foot by means of narrow blue calfskin ribbons, has an interesting French hat ribbon in a hand-woven blue-and-white print for the across toes support.

One smart idea featured by "Vogue" is to wear silk-printed slippers and sandals with an all-one-color silk or shantung informal dancing dress. A neat, new touch.

One of Margaret Jerrold's newsy closed-toe opera pump designs is in marbelized black-and-white calfskin.

And so it goes. You shall have rings on your fingers, bracelets —the more the gayer—on your wrists and prints on your toes, if you keep up with the fashion trends.

• • •

A DOT IS A DOT IS A DOT . . .

With apologies to the late Gertrude Stein, it is quite noticeable in checking over the new polka dot frocks, costumes and suits, that the polka dot prints are indeed greatly different this 1955 Spring. The newest angle is that dots now come mixed with other motifs and with the white dot mixed up with colorful abstracts and tweedy-looking designs. Polka dot dresses are good for now—to finish out the to-wear-with-your-coat season, and for later wear with your large colorful cartwheel hats.

An innovation is the on-and-off collar-and-cuff sets which can be worn trimly, and in tailored fashion, during the daytime but taken off and jeweled or be-glittered buttons pinned on for after-five wear. A good, new print can be worn with so many combinations that it is decidedly a good investment.

NEW PATTERNS? . . .

When viewing the new collections, the smart new American-designed fashions or a few from the foreign collections, you can't help but think of the hundreds of clever needlewomen there are in Princess Anne County who can study the fashion magazines and the newest of patterns and whip up some mighty smart and enchanting fashions of their own. If you are one of these clever people, a suggestion is to "shop around" and look at some of the fashions on the racks of local shops and then study your fashion magazines again. Then start out on a fabric "look see" and examine and study the fabrics Then back to the pattern counters and decide how you can combine your favored ideas into something fashionable for you.

However, be sure it is going to be a fashion that will enhance your figure, your personality and you. That it will DO something special for you and not that you are copying something you've seen in the shops, that is "so smart this season." After all, the fashion - smart woman, the fashion - right woman today, is the one who wears the fashions that look right, feel right, and DO right for her. Happy sewing, gals!

SAFER ON BATTLEFIELD THAN ON HIGHWAYS

During the four years of our participation in World War II, 1,070,000 servicemen were killed or wounded in combat. During the same period, 3,394,000 people were killed or injured at home in traffic crashes.

Woman's Club Wins Honors In Literary Contest

The Woman's Club of Princess Anne County won distinction in the literary contest conducted among members of the Tidewater District of the Virginia Federation of Women's Clubs.

Members of the local club who received awards at the district meeting held at the Cavalier Hotel last week included: Mrs. R. B. Tynes, first place for a short story; Mrs. Frank Klepper, second place for a short story; Mrs. Earl DuVal, second place for an essay; Mrs. Frank Klepper, third place for an essay, and Mrs. Foster Gilbert, third place in lyric poetry.

All entries in the district contest have been sent to the state chairman of poetry and literature for consideration in the state contest, the results of which will be announced at the state convention.

Mrs. R. H. Owen, president of the local club and state chairman of the Courtesy committee, and Mrs. Aubrey Holmes, president-elect, attended a luncheon meeting at the Chamberlain Hotel on Tuesday of this week, at which time plans were made for the forthcoming state convention, to be held at the Chamberlain next month.

A representative of the AAA figures the operation of an average car, including everything, amounts to 9.10 cents per mile.

LET THESE AMAZING
Business Tools
SAVE YOU MONEY

A MOORE PRODUCT
MOORE
REGISTERS AND STOCK FORMS FOR REGISTERS
FAST, INEXPENSIVE
An easy system for the use and control of multiple-part vouchers, records and other business forms.
"Off the-shelf" delivery of:
Bills of Lading
Collection Reports
Restaurant Forms
Credit Memorandums
Inventory Sheets
"THE RIGHT BUSINESS FORM FOR EVERY FORM OF BUSINESS"
Commercial Printing Dept.
THE SUN-NEWS
3108 Pacific Ave.
Phone 1877

Mrs. Moores' Bakery
400 - 30th Street
FOOD-CARNIVAL BLDG.
For Fine Baking
Pastries — Cakes — Cookies
Cakes for All Occasions
Phone 2004

Virginia Beach Hardware
312 - 17th Street Phone 1583
R. S. Creamer, Owner
Building Materials - Hardware
Contractors Supplies and Roofing
Paints - Oils - Glass

KELLAM-EATON
INSURANCE COMPANY
Real Estate, Rentals, and Insurance
Virginia Beach, Va. — Phone 156

Cook With GAS
It gives matchless performance for the smartest kitchens in the world — the most modern way to cook — See your GAS MAN!
VIRGINIA BEACH GAS CORPORATION
206 23rd Street Virginia Beach, Va.

LET
Taylor Upholstering Co.
821 - 17th Street Phone 2545
Make your old furniture like NEW
QUALITY —
UPHOLSTERING
SLIP COVERS
DRAPERIES
Beautiful Fabrics — Free Estimates

McMILLAN'S
We Have That Extra Special Gift
2102 Atlantic Phone 1359

NIXON ELECTRIC
ELECTRIC CONTRACTING
Electric Supplies and Materials
Large and Small appliance Repairing
SALES
Deep Freeze refrigerators and freezers - Apex washers
Exhaust Fans - Estate Ranges - Water Heaters
All Types of Light Fixtures
606 - 17th Street — Phone Va. Beach 1105

TILE MARBLE FLAGSTONE
GROVER J. SWAIN TILE CO.
SHOWER DOORS, MEDICINE CABINETS
213 - 24th St.
Va. Beach Phone 3472

Dial KI 5-5952 — Office LO 5-3611
STEVENS SIGN COMPANY
NEON SIGNS
SCREEN PROCESS WALL SIGNS TRUCK LETTERING
Plant: 6818 Va. Beach Blvd. at Davis Corner
"WE REPAINT NEON SIGNS"

VA. BEACH 3404
3104 Pacific Ave.
Norfolk, LO - 50179
7138 Va. Beach Blvd.
Neway Home Cleaning Service
Rugs, Carpets, Upholstered Furniture Electrically Shampooed in Your Home. Used Same Day.
Auto Interiors Cleaned
Dry and Ready to Use Same Day
FREE ESTIMATES WORK GUARANTEED
J. A. "JIMMIE" WINSLOW

AZALEAS
Heavy — Well Budded
Nice Selectio
Cavalier Nursery, Inc.
Virginia Beach
LASKIN ROAD — NEAR OCEANA

Simmons Photo Service announce the opening of their Enlarged and redecorated PORTRAIT STUDIO with private reception and dressing rooms, PLUS recent addition to their staff of expert photographers, at 2303 Atlantic Avenue, next door to the Camera Shop. Their only premium is your complete satisfaction at a reasonable price. Come in, let them show you the finest portraits ever taken at Virginia Beach.

Haller's
County Fair
BONDED
Bottled in Bond under U.S. Gov't Supervision
100 Proof
Straight Bourbon

3.45 4/5 QT. 2.15 PINT

Study Classes At Baptist Church

Training Union Study Classes will be held at the Virginia Beach Baptist Church on the evenings of March 28,, 29 and 30, from 7 to 9 o'clock.

Teachers and text books are announced as:

Don Leaptrott, teacher. Textbook: "The Christian in the Modern World," for young people and adults.

Mrs. Dolly Horne Wanda Doll, teachers. Textbook: "Witnessing for Christ," for intermediates.

Mrs. W. F. White, teacher. Textbook: "Jesus Saves," for juniors.

Some 37,011,450 couples will stay more or less happily married during the year.

With the GIRL SCOUTS

RALLY AT HIGH SCHOOL ON SATURDAY

Don't forget the first "All Virginia Beach" Girl Scout Rally to be held Saturday, March 26 at the Virginia Beach High School, from two to four o'clock in the afternoon.

All parents and friends of Girl Scouting are invited to attend the special program. Exhibits showing the work of each troop will be on display in the school cafeteria.

Refreshments made by the Girl Scouts and Brownies will be served following the program.

Badges to be Awarded

The Curved Bar, the highest rank in Girl Scouting, will be awarded to the following:

Beverly Baldwin, Lila Ross Davis, Jo Ann Cox, Joanne Howard, Alma Howard, Mary E. Howell, Marshall Meredith, Pat Rutter, Alyce Savage, Grace Tucker, Ann Hubiak and Gay Baull.

The First Class badge will be awarded to:

Ersel Killiam, Nancy Saunders, Claudia Tucker, Betty Grace Smith, Mary Cabell Ray, Cathy Demkowicz, Emily Ann Bonney, Sandy Fridley, Beverley Kennett, Frances Fitzgerald, Jo Ann Garrison, Carolyn Ansell, Jo Ann Clark, Ina Miller and Charon Dale.

Bayside Scout Leaders Meet

The Girl Scout leaders of the Bayside neighborhood met last Thursday in the Sunday School building at the Naval Amphibious Base to discuss achievements and to exchange ideas. The main topic of the past concerned Girl Scout Week, March 6 to 12, and the exhibits displayed in the stores and schools by the individual troops.

At the meeting were Mrs. H. L. Newsome, chairman of the neighborhood group, and Mrs. Katherine Gladdin, district director. Brownie leaders present were Mrs. Marvin Moore and Mrs. Leo Huddleston of Troop 225; Mrs. Jim Ingram of Troop 237; Mrs. Walter Ouzts and Mrs. E. A. Lancaster of Troop 242, and Mrs. James P. Morgan of Troop 228.

Representing the internemdiate troops were Mrs. Frances Vickers and Mrs. Frances V. Schimmeyer of Troop 258; Mrs. George Lyon, of Troop 203; Mrs. John Matheson of Troop 252.

The group welcomed a new leader, Mrs. M. L. Curry, who is replacing Mrs. Velda Cook as the leader of the intermediate Troop 213 at the Naval Amphibious Base, Little Creek.

Mrs. Miller C. Foster is visiting her daughter, Mrs. David G. Adams, at her home on 82nd Street, while her father, the Hond Miller C. Foster, is aboard the USS Saipan as a guest of the Secretary of the Navy.

Last year, the scheduled airlines safely carried passengers 18,902,134,841 miles in the U. S. and possessions; railroads safely carried passengers 31,674,931,200 miles.

JOIN THE RED CROSS!

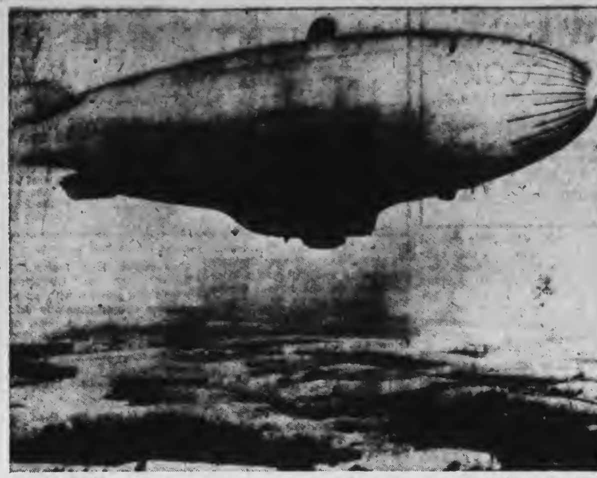

RADAR BLIMP . . . U. S. navy's newest "early warning" radar blimp, first to combine radar with anti-submarine detection, flies over Akron, Ohio.

Fifth Grade Visits TV Station

As an outgrowth of pupil interest in TV, radio and newspapers, a trip was made to visit local area plants to see the actual production of each.

Mrs. Avett's fifth grade pupils have been reading the newspapers and reporting on articles of interest to the class. They have their own weather reporter, Miss Cheryl Scruggs. She misses at times, too. During the "Show and Tell" period in the mornings TV and radio programs are discussed as to their educational value and the one that should be viewed by the students.

The class gathered at WTAR and were met by Robert Davis of the WTAR staff. They were divided into two groups. While the boys tourned the newspaper building the girls were conducted by Mr. Davis on a tour of WTAR. At the end of their tour they were guests of Mrs. Lucile Clark and her "Let's Cook" program. What a wonderful surprise and experience to be on TV and to eat a piece of the delicious cake. The group thanks Mrs. Clark for her hospitality.

The boys returned too late to get on TV, but they were remembered and given a piece of cake. However the boys were thrilled to get the autographs of Joel Carlson, Jeff Dane and Joe Foulkes.

The production room proved of special interest to the group, for there they saw a live show and the equipment that is used on various shows that they see on their home TV sets. The class members came away with much enthusiasm and knowledge which they could have received in no other way.

Say the students: "We have not only been taught out of text books but have been taken by our teacher and mothers on a number of interesting and educational tours this year. The trips have made our learning more attractive and interesting. Our parents have enjoyed the trips, they say, as much as we have, and have learned a lot, too."

Training Union Elects Officers

The Training Union of Saint John's Baptist Church held a business meeting and social last week at the home of Miss Leola Benton in Lynnhaven.

The following officers were elected to serve for a six-month period: Charles Hayes, president; Sandra Gregory, vice president; Joyce Sawyer, secretary-treasurer; Addie Sawyer, Bible readers leader; Frances Roudabush, Judy Roudabush and Paul Durham, group captains; Sandra Gregory, membership chairman; Joyce Sawyer, Missionary Chairman; Herman Jurgensen, social chairman; Ernest Seneca, pianist; Barbara Durham, assistant pianist.

The group voted to use as a benediction each Sunday the Scripture from Second Timothy, 2nd Chapter; 15: Verse "Study to show thyself approved unto God, a workman that needeth not to be ashamed, rightly dividing the word of truth."

The hymn chosen for the year was "Wonderful Book."

After the business session, refreshments and games were enjoyed. Eighteen members were in attendance. The Union meets on Sundays at 6 p. m. and is for ages 12 to 16.

Automobile engineers reveal that if a car with a white top and a car with a black top are parked side by side in the sun, the lighter topped car will remain 15 degrees cooler inside.

Last year about 21 million adults contributed $1 or more to make Red Cross services available to their communities and those in need of help.

● Stop in today and have our expert mechanics put your car in top driving condition . . .

● Specialized equipment and "know how" enables them to do the job faster and better. They use only factory-engincered and inspected parts. You'll appreciate the TIME you save, the MONEY you save—and our fair prices!

Spring Checkup
WE COVER ALL THESE IMPORTANT POINTS

Change lubrication to correct grade for warm weather driving . . . Check entire electrical system . . . Test brakes . . . Inspect fuel lines . . . Clean spark plugs . . . Clean and flush cooling system . . . Service battery . . . Check ignition . . . Inspect steering . . .

You'll find the men who know your car best at the sign of BETTER SERVICE

EVERETT-JORDAN MOTOR CO.

DE SOTO - PLYMOUTH

510 17 ST. PHONE VA. BEACH 324

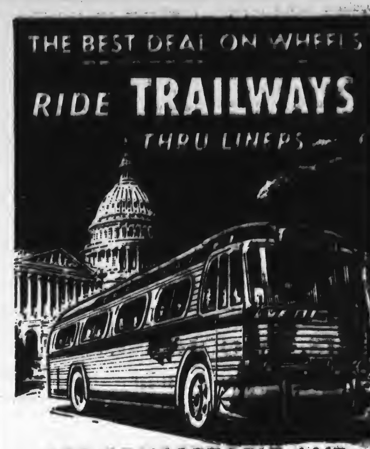

FOR COMFORTABLE AND TIME SAVING TRIPS!

From Virginia Beach to: 1-way

- **DALLAS, TEXAS** $28.55
  Straight thru from Beach
- **RICHMOND** . . . . $ 2.71
  6 trips, service direct from Beach
- **WASHINGTON, D. C.** . . . . $ 5.00
  Straight thru from Beach

(plus tax)

TRAILWAYS BUS STATION

17th and Pacific Phone 1290

OR CONTACT YOUR NEAREST TRAILWAYS AGENT

TRAILWAYS THE ROUTE OF THE THRU LINERS

Buick Dealer Keeps Abreast With New Automotive Improvements

Holt Buick, Inc., of Virginia Beach, is proud to announce to the motoring public that every employee of the Service Department has had service technical training at General Motors Institute, Flint, Michigan, or the new General Motors Training Center at Fairfax, Virginia.

Herbert A. Holt, Jr., president of Holt Buick, Inc., feels this is a definite asset to the company in regard to better service facilities and assured customer satisfaction. He is also proud of the following service training record:

HARRY S. McFARLAND, Service Manager — Advanced Service Management Course, V-8 Engine School, Dynaflow School, Power Steering School, Power Brake School.

O. L. DUDLEY — V-8 Engine School, Dynaflow School, Power Steering School, Power Brake School.

S. L. CALHOUN — Rear Axle School, Air Condition School, Dynaflow School.

WILLIAM THOMPSON — Power and Regular School, Dynaflow School.

M. O. BRADSHAW —Body Recondition School.

The Fairfax training center, with more than 26,000 square feet of floor space, has eight specialized shop classrooms, for use by the Chevrolet, Pontiac, Oldsmobile, Buick, Cadillac, GMC Truck & Coach, Fisher Body and United Motors Service divisions of GM. Each division supplies a highly trained instructor for its courses at the center, which is managed by LaVerne E. Stickle. —adv.

Patronize Local Business

SHOP at HOME

On the occasion of:
The Birth of a Baby
Sixteenth Birthdays
Engagement Announcements
Change of residence
Arrivals of Newcomers to City

Telephone 2255

WELCOME WAGON

ROSEWOOD MEMORIAL PARK

Princess Anne Memorial Cemetery

"Family Burial Estates"

NON-SECTARIAN

FEATURING . . . a series of **RELIGIOUS GARDENS** with statues and features depicting scenes of Biblical significance.

INEXPENSIVE . . . Lots may be purchased "Before Need" with generous monthly terms.

PERPETUAL CARE . . . A trust fund is provided whereby a portion of each sale is set aside and held in trust forever for future care of the GARDENS

. . **REMEMBER** . . . A cemetary lot is something that every one **MUST** buy someday. Don't leave that obligation to a loved one to do **ALONE.**

clip and mail this coupon

ROSEWOOD MEMORIAL PARK

Rooms 353-354 Monticello Arcade, Norfolk

Gentlemen:

Please furnish me with complete details about Rosewood Memorial Park.

MY NAME . . . .

ADDRESS . . . .

CITY . . . . STATE . . . . PHONE . . . . . .

When you buy insurance . . .

. . . buy from an agent . . .

. . . who can keep an "insurance eye" on your family—or on your business—so you can have the proper protection.

Are you in the same position financially that you were in five years ago? No! But if you buy insurance from an agency or company that can't keep a personal eye on your financial growth, you may wake up to find your insurance years out-of-date. Trust us to keep our eye open for your interests.

KELLAM-EATON INSURANCE Co.

Phone 156 3113 Pacific Ave.

Virginia Beach, Va.

OLD STAGG BOURBON

Full 6 Years Old

For six full years this Kentucky Straight Bourbon Whiskey is aged in fine charred white oak barrels. Every step from the selection of grain through the six year aging process is rigidly controlled to assure precise uniform quality.

$3.45 4/5 QT.

$2.15 PINT

THE STAGG DISTILLING CO FRANKFORT, KENTUCKY. KENTUCKY STRAIGHT BOURBON WHISKEY, 86 PROOF EVERY DROP 6 YEARS OLD.

Notes from YOUR COUNTY AGENT

By JOHN O. HART
County Agricultural Agent

Pest Control Advice Given for Strawberries

● Tidewater strawberry growers now have a chance to control some of the more troublesome insects,, says J. M. Amos, insect and disease specialist at VPI.

In Kentucky tests, two applications of 5% chlordane mixed with 5% DDT have proved effective against millipedes, plant bugs, spittle bugs, and the "clipper" or strawberry weevil.

Amos says if the insecticide is applied when about 75% of the plants show buds and is repeated 7 to 10 days later, there should be good control and no injury should occur to the fruit.

After the fruit begins to form, do not use any insecticides, the specialist warns. The time to control the insects is early when they first become active or about the time the first blossom appears on any particular variety.

If you are having trouble with gray mold on the berries about harvest time, you can spray or dust with captan to reduce it. Considerable increase in yield has occurred when 4 or 5 applications were made with this fungicide, beginning when the first blossoms open and continuing every 7 to 10 days until the fruit begins to turn red.

Beware of Planting Soybeans After June

● The chance of making a profit from late soybeans planted in July after small grain may be slim, according to results from the Warsaw branch of the VPI Agriculture Experiment Station.

M. F. Lacy, assistant agronomist, says during the past four years the average yields of Ogden and S-100 soybeans planted at Warsaw on July 8 have been but 13.6 and 14.3 bushels per acre respectively.

Since average costs of producing an acre of soybeans are computed at around $32.45 an acre, and the going price of a bushel of soybeans is around $2.50, the yield will have to be raised considerably before there'll be much profit. The yields at Warsaw would bring gross receipts of approximately $35, leaving a net profit of $2.50 an acre.

Lacy says in view of this, many farmers in the Northern Neck, and perhaps elsewhere, may find it more profitable to use either red clover or lespedeza after their small grain instead of soybeans. And any turnabout now will have to be quick, because it's almost time to plant red clover and lespedeza.

The Ogden soybeans planted at Warsaw were damaged by frost two years out of the four years of the test.

Several Effective Fly-Bait Materials Now on Market

● When flies did the seemingly impossible and developed a resistance to the modern miracle insecticide DDT, the agricultural scientists scurried back to their laboratories to find another and better method of killing the familiar pest.

Fly baits, combining an old principle with the use of new chemical insecticides, are proving to be the best means of meeting this problem. Several fly-bait materials that are effective in killing resistant flies are now on the market.

Malathion and diazinon, two new insecticides that are good for this purpose may be bought separately or in prepared fly baits. Either way, directions for use will be supplied by the manufacturer and should be carefully followed, the entomologists say.

Another effective chemical, Bayer 13/59, is available only in a prepared bait (Dipterex).

All these materials are poisonous to human beings and animals and should be handled with due precautions. Diazinon is currently not approved for use in dairy barns.

Several other chemicals have given excellent experimental results but are not yet available commercially.

Studies in Dwarfism Underway at VPI

● How to curb dwarfism in beef herds is the aim of a study underway at the VPI Agricultural Experiment Station, and researchers have asked for doantions of dwarf calves from breeders.

The VPI station needs several dwarf calves, particularly those three months and older. The sources of these calves will be kept confidential.

Many questions are being asked as to why dwarfism is on the increase. It is possible that the breeders have accidentally selected animals which carry the dwarf gene. If the gene had occurred in a particularly popular sire, it would have spread rapidly to many herds because of the great demand for his sons and grandsons half of whom would be expected to be "carriers." This explanation seems highly improbable, however, since dwarfism has been increasing simultaneously within the past few years in different breeds.

If the carrier animals were actually preferred for some unrecognized reason and if breeders were able to keep for herd replacement only those bulls and heifers which were carriers, they could expect to lose about 25 per cent of the calf crop each year because of dwarfism. It is doubtful that many sizeable herds have had such losses, but this does show the potential dangers.

The Station's studies, along with those in many other states, are aimed at finding out, if possible, the effects of the dwarf gene, not only on the dwarf animals, but also in the carrier animals. The researchers are seeking some means of detecting measurable differences between clean and carrier animals. If there were a sure method it would be possible to eliminate dwarfism.

● Meanwhile, breeders want to know how to keep this trait under control. If, as is believed, dwarfism is the result of a pair of recessive hereditary units he can use only clean bulls. The question then is "How can he know which bulls are free of the gene?" Until techniques have been developed and proved effective for accurately telling the difference between clean and carrier animals, the breeder must rely on the wise use of pedegree studies and progeny tests.

A careful study of the breeder's own herd may show certain lines or families which apparently have a higher incidence of dwarf genes than others. The fact that no dwarf calves have been dropped within a herd or family, however, is no guarantee that the herd is free. So long as one or the other of the two parents is free, no dwarf calves will be produced. Yet half of the offspring of the carrier parent, when mated with a clean parent, are expected to be carriers.

In the larger herds, known carrier cows should be kept for testing young bulls. A screening test can be used for each bull by mating him to 8 to 10 known carrier cows, or by mating him to twice this number of his own daughters or daughters of known carrier bulls.

This is not the time for drastic clean-up programs where getting rid of this trait is the only basis for selection. Until further information is available, a breeder will be well to give more attention in his selection program to other important traits, such as weaning weights ,grades, post-weaning growth-rate, efficiency of feed use, carcass quality, regular reproduction, and length of reproductive life.

LASKIN ROAD • 2 MILES FROM VA. BEACH

VA. BEACH Drive-In Theatre

GOOD NEWS!! — Now Open NIGHTLY To Bring To You The Best of Motion Picture Thrills on Our HUGE 100 Ft. SCREEN

LAST TIMES TONITE — CinemaScope on Our GIANT 100 ft Screen "GREEN FIRE" Color | Grace Kelly - Stewart Granger; "Two Guns and A Badge"

FRI. SAT. Mar 25-26 — "Down Three Dark Streets" Broderick Crawford - Ruth Roman; "POWDER RIVER" Color | Rory Calhoun - Corinne Calvet

SUN. MON. Mar. 27-28 — "There's No Business Like Show Business" Marilyn Monroe - Dan Dailey; "FORBIDDEN"

PHONE [illegible] 2460

Century Club

6 years old

$2.15 PT.

$3.45 4-5 QT.

STRAIGHT BOURBON WHISKEY • 86 PROOF

NATIONAL DISTILLERS PRODUCTS CORPORATION, N. Y.

Of Interest To Homemakers

By MRS. ELIZABETH D. DEAL Home Demonstration Agent

Food From Freezer Integral Part of Modern Life

√ Food from the freezer is now an integral part of modern-day life — and to make even better use of the home freezer, VPI nutritionists have a few tips for preparing entire meals.

Many times there is just enough food left from a meal to serve one or two more people. Why not dish it up on a paper plate (when it is cold) and freeze it quickly? It must be covered completely and sealed well, and it will be ready for the family on the days you are away.

Some homemakers find this plan so conveinent that they cook up standard foods ahead and plan and prepare a dozen or so meals ready for quick serving.

Good Meals to Freeze

Good meals to freeze might be: Roast pork and gravy, apple sauce, candied sweet potatoes; turnip greens and rolls. Or,

Roast beef and gravy, French fries, string beans, biscuits, and a dessert of frozen fruit.

To package, cover a paper plate or piece of heavy cardboard with aluminum foil. Make divisions in the plate by pressing foil into separate sections. Wrap bread separately before putting it on the plate. If you use cardboard, allow enough foil to fold to form edge. Wrap plate closely with foil, label and freeze.

Meals also may be frozen in square aluminum foil or metal containers, separating each food with a layer of foil or cellophane. This method is best if the meals are to be frozen at a locker plant.

It is easy to serve frozen meals. Simply put the plate in a hot oven (450°), without thawing. Heat for 15 to 30 minutes, depending on the thickness of the package.

* * *

Now Is Good Time To Plant Dogwood

√ March is a good time to plant dogwood in Virginia. Horticulturists at VPI says the common white dogwood and its pink sport are used in Virginia more than any other type. White dogwood is grown from seed and may be bought from nurserymen. Pink dogwood is budded on the roots of white dogwoods.

When good nursery-grown dogwood is available, it is generally better to buy them than to collect them from the woods.

Use small trees, especially if you're planting many. Young trees, three to four feet high, have a better chance to grow into healthy trees than the larger ones.

Don't Allow Roots to Dry

-Transplanting dogwood involves digging, moving, and setting. Be sure the roots do not dry out any time while the plants are being moved or handled.

Dogwood likes shade but can be made to grow in the sun. Do not plant when the soil is muddy. Dig a hole deeper and larger than the root system. Fill the hole nearly to the level of the ground. Set plant, with roots properly spread, just deep enough to cover roots about one inch. Be careful not to plant too deep. Firm the soil. Pour a gallon or two of water slowly around the plant. Let it soak into the soil. Mulch with one or two inches of sawdust, leaf mold or peat.

As soon as the tree is planted, cut off at least one-third of the top.

* * *

Stretchable Hose Has Advantages, Disadvantages

√ Another innovation in the world of hosiery is noted by Miss I. Byrd Johnson, clothing specialist at VPI.

The new stretchable hose, having both advantages and disadvantages, are made of a type of nylon yard marketed under such trade names as "Helenca," "Chardolon," "Burmil" and others.

The yarn is made of many fine filaments, which when relaxed, become contracted and coiled. This special yarn allows tremendous stretch.

Some advantages of this yarn are better fit, more comfort, and longer wear, provided certain precautions are taken.

A disadvantage, for which the manufacturers have not yet discovered a remedy, is "piling," or roughing up when the surface of the hose comes in contact with rough skirt hems, harsh lace on slips, or the rough lining of overshoes or boots.

As is true with everything in the pilot stage, the price of the new hose is relatively high.

Miss Johnson says if you want to experiment with the hose be prepared to pay higher prices; and check the hems of your skirts and slips and the lining of your boots or overshoes for harsh or rough places.

Tech-Nique Soon To Be Available

VPI's student agricultural magazine, "The Tech-Nique," will be available soon with subjects ranging from gardening hints to the use of irrigation in Virginia.

The magazine, of which Gene Barrett of Manassas is editor, also deals with such subjects as poisonous plants, the agricultural education system in Virginia, animal husbandry research, wildlife, forest fires, campus fashion fads, and spring housecleaning.

VPI agricultural officials, who act as faculty advisers, say the magazine should be of interest to parents of VPI students, farmers, professional agricultural workers and many others.

The current issue is due off the press this week. Single copies are available for 30c, from Box C-10, VPI Station, Blacksburg. Subscription prices are $1 a year, $2.50 for three years.

One feature is a pictorial presentation of campus activities.

AIRPLANE STOPPED FOR SPEEDING

Near Lebanon an airplane was stopped and the operator given a ticket. The "operator" was driving a truck towing the plane and driving too fast.

A FREE LECTURE ON CHRISTIAN SCIENCE

entitled:

"Christian Science: Its Correct View of God and Man Brings Healing"

By Harry B. McCrae, C.S.B., of Dallas Texas

Member of the Board of Lectureship of The Mother Church The First Church of Christ, Scientist, in Boston, Massachusetts

IN CENTER THEATRE

Ninth and Granby Streets, Norfolk, Virginia

Friday, March 25, 1955, at 8:15 p. m.

NEW - FAST - SCHEDULE
KIPTOPEKE BEACH - LITTLE CREEK, VA.

AUTOMOBILE - TRUCK And Passenger Ship
YEAR ROUND FERRY SERVICE
On Highway US 13—Distance 21 Miles Crossing Chesapeake Bay
Crossing Time 1 hour 25 minutes

SCHEDULE
Effective May 1, 1954
Eastern Standard Time
Subject to Change Without Notice

North Bound — LEAVE Little Creek, Va. (Nr. Norfolk)	DAILY	South Bound — LEAVE Kiptopeke Beach, Va. (7 1-2 Miles Below Cape Charles)
2:00 A. M.	22 Daily Round Trips PLUS 9 Additional Round Trips as Traffic Demands RADAR EQUIPPED SHIPS	2:00 A. M.
4:00 A. M.		4:00 A. M.
6:00 A. M.		6:00 A. M.
7:00 A. M.		7:00 A. M.
8:00 A. M.		8:00 A. M.
9:00 A. M.		9:00 A. M.
10:00 A. M.		10:00 A. M.
10:55 A. M.		10:55 A. M.
11:50 A. M.		11:50 A. M.
12:45 P. M.		12:45 P. M.
1:40 P. M.		1:40 P. M.
2:35 P. M.		2:35 P. M.
3:30 P. M.		3:30 P. M.
4:25 P. M.		4:25 P. M.
5:20 P. M.		5:20 P. M.
6:15 P. M.		6:15 P. M.
7:10 P. M.		7:10 P. M.
8:05 P. M.		8:05 P. M.
9:00 P. M.		9:00 P. M.
10:00 P. M.		10:00 P. M.
11:00 P. M.		11:00 P. M.
12:00 MN		12:00 MN

24 Hour Lunch Counter Service—all ships
Dining Room Service 6 A. M. to 9 P. M.
Passengers, 75c Automobile, $3.00
Plus Federal Transportation Tax
Truck Rates on Application: overhead clearance 13 feet.
FASTEST ROUTE FROM PINES TO PALMS
This route avoids all city congestion
VIRGINIA FERRY CORP.
P. O. Box 120—Norfolk, Va.

NASH WINS!

See These 2 Big Winners In 1955 Mobilgas Economy Run At Your Nash Dealer's Today!

Nash Ambassador Wins "Big Car" Class C with a Record of 58.55 Ton Miles . . . Averaging 25.18 Miles a Gallon

Covering 1323 miles of the toughest terrain in America, the big Nash Ambassador, most spacious of all fine cars, with Hydra-Matic drive, decisively routed its field in the world's foremost test of economy. Drive this powerful performer today for a brand new motoring *experience.*

Rambler Sweeps "Low-Price Field" Class A, Averaging 27.47 Miles to the Gallon

Tops all cars in miles per gallon—never before has any car with automatic transmission established such sensational gas mileage. The Rambler averaged 6.2 miles a gallon more than all other cars entered! Come, see and drive the car that outdistances them all on a tank of gas—the Smart New 1955 Rambler

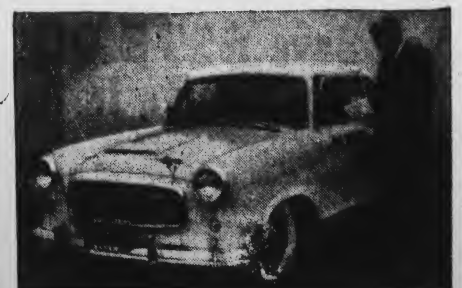

DRIVE AMERICA'S TOP ECONOMY CARS AT YOUR *Nash* DEALER'S TODAY!

HEY FOLKS! TUNE IN DISNEYLAND ON ABC-TV—SEE TV LISTING FOR TIME AND CHANNEL

VIRGINIA BEACH NASH, INC.

905 — 17th street Phone 2812

Building Problems of Rural and Suburban Churches Considered

Here is the first of two articles analyzing some of the major problems which face rural, suburban and neighborhood churches today. The series was written by Lewis G. Wells, nationally prominent churchman and president of the Wells organizations.)

By LEWIS G. WELLS
President, Wells Organizations

In the early days of America, new settlers in a community satisfied their religious needs by banding together, organizing a church, and building a house of worship.

If they were to participate in formal worship services, they had to take matters in their own hands. There were no churches available. They had no choice but to build their own.

Today, because of our constantly shifting population, equally large numbers of settlers are moving about. As a result many of our so-called rural and suburban churches now find themselves so surrounded by new residences that they are unable to accommodate their increased membership — not to mention the even greater membership potential afforded by the constant stream of new settlers.

At first thought, it would appear that these people — like their ancestors — would solve their problem by building their own churches.

However, this is not the case. Most of these families have moved from established communities in which the churches were adequately equipped.

They take it as a matter of course that a church will be available for worship; that their children will be able to attend a spacious, well-equipped Sunday school, just as they were able to do when they were children.

If they find that this is not the case — that the nearest church of their denomination is overcrowded and in desperate need of increased facilities — they may lose faith and gradually drift away from the church.

Therefore, churches in rapidly growing communities must do everything possible to accommodate these new families — to keep these fathers, mothers, brothers, and sisters, in the church. Most of them try. But too many fail because of faulty planning and poorly conducted building fund campaigns.

But they do not need to fail. There are many heart warming stories of churches who have faced their building programs with realism and courage — and are happier, more productive and more vigorous congregations because of this richly rewarding experience. One of the most interesting of these concerns the Salem Methodist Church, Evansville, Ind., of which the Rev. Robert C. Holmes is pastor. His church is in the fastest growing section of Evansville.

Thurst into circumstances like those outlined above, the Rev. Mr. Holmes told me recently, a church can easily develop an inferiority complex. There is a strong tendency to underestimate its own strength. This will in turn lead to short-sighted planning (something to relieve the present strain —whereas good planning, wise calculation of future growth, and faith in the living God will warrant the undertaking of something more adequate and more apt to draw newcomers from the growing community.

The Indiana pastor didn't underestimate his potential. He knew that his congregation would support a constructive building program because members realized the great need for expansion.

But the Rev. Mr. Holmes and the lay leaders knew better than to start talking of building plans and architect's drawings until first determining how much the congregation was able to spend on new church facilities.

They found out how much money was available by canvassing every member of the church for pledges. They gave every family an opportunity for usefulness but avoided bogging down the canvass with secondary matters, such as building plans, which so often create dissention in a congregation even long before the money has been raised.

The 113 member families in this congregation pledged more than $61,000, which was about $20,000 more than the Rev. Mr. Holmes had hoped to raise at best. This victory served to let many of the new families in the area know that Salem Methodist was an active church, planning well for the future— a fine family church. Since the canvass was conducted, membership has been constantly increasing.

Here is how the Rev. Mr. Holmes sums up results of the every member canvass conducted in his church:

"As is so often the case, the by-products are worth more than the main product. One cannot overlook $60,000, but what is worth infinitely more is the increase in church attendance, the new enthusiasm, the new leadership which has been uncovered and made available for other phases of our work, and the joy one senses when people have so honored God with their substance that the regular collection has been changed into An Act of Worship' in which worshippers are actually acknowledging God."

(The second and final article of this series will be published in an early issue of the Sun-News.)

1955 April Cancer Crusade Goal In Virginia Is Set At $340,080

The goal of the 1955 Cancer Crusade in Virginia will be $340,080. The fund-raising campaign, which will be launched April 1, and carried on throughout the month, is being led by General Frank T. Camm, of "St. Moor," Amherst County, who recently retired following a 37-year army career.

Persons interested in the control of cancer will be given an opportunity to contribute to this in drives conducted next month in most of the 107 units of the Virginia division of the American Cancer Society. More than 12,000 local volunteers are expected to take part in the campaign.

Each dollar contributed to the campaign is channelled into the major phases of activity of the society's work: Education of the public to the danger signals of cancer and the need for regular spysical checkups; research into the cause and cure of cancer; and service to cancer patients. Each phase receives about one-third of each dollar.

The Virginia goal for 1955 is nearly $40,000 more than the goal of a year ago, representing Virginia's share of the increased cost of the rapidly expanding cancer program.

Since the research phase of the society's work is carried out for the most part in medical and scientific centers, the local units in the state divisions concentrate their efforts on educational and service activities.

Education Work

Education work includes showing of films and presentation of medical and lay speakers on cancer to clubs, church organizations, school, business and industrial groups. Distribution of information on cancer's danger signals usually accompanies programs such as this.

A major part of this work is the operation of the Virginia Cancermobile, an educational unit which travels to most counties in the state during the year, going to schools, fairs, meetings, industrial plants and local gatherings.

Much of the work of local units is in service to cancer patients. This includes operation of loan closets from which beds, wheel chairs and other sick room supplies can be obtained, and of dressings programs, in which volunteers prepare bandages needed by cancer patients.

The Virginia division cooperates with state and local medical organizations which operate 19 tumor clinics throughout the Old Dominion. These are used by physicians in the diagnosis and treatment of patients, and the facilities are available for treatment of indigent cancer patients.

Christian Science Lecture Friday Night In Norfolk

The availability of healthier, happier, more abundant living through spiritual understanding, will be the topic of a lecture on Christian Science to be given in Norfolk tomorrow night at 8:15 o'clock by Harry B. McRae, of Dallas, Texas.

Mr. McRae, a member of the Christian Science Board of Lectureship, will speak at the Center Theater, 9th and Granby Streets, under the auspices of the Christian Science Society of Norfolk. His subject will be Christian Science, its correct views of God and Man bring healing.

The lecture is free, and the Norfolk society has invited the public to attend.

Mr. McRae became interested in Christian Science while completing a pre-medical course at the University of Cincinnati thru a physical healing of his father. He withdrew from a business career in 1932 to devote his full time to Christian Science healing. Since 1937 he has been a teacher of Christian Science, and since 1947 he has served as a lecturer, traveling widely to speak on Christian Science in this country and abroad.

Since the beginning in 1948, of the Red Cross blood program, ...656,000 persons have donated of their blood.

"Battle Cry" Is Exciting Story Of Guys . . . Gals . . . And Glory

Mona Freeman, above, will appear with Van Heflin and Aldo Ray and a stellar supporting cast in Warner Brothers vivid new film, "Battle Cry," which comes to the Beach Theatre on Wednesday, March 30, for a 4-day run. The cinemascope picture is in color.

Warner Brothers' cinemascope adapatation of "Battle Cry," a best-selling novel by Leon Uris, opens next Wednesday at the Beach Theatre. Filmed in color, it follows closely Uris' book dealing with the romances, the training and the battles of a group of Marines during World War II.

The man who knew most about the story, Mr. Uris himself, was assigned to write the screenplay. As a Marine private who saw duty at Guadacanal, Tarawa and Saipan, Uris' novel and screenplay are based on personal experiences.

Director Raoul Wash reportedly spent months in selecting actors and actresses who he felt would be perfectly suited for the characters they were to portary.

For the Marine roles he wanted men who combined fine acting ability with a good military record. Van Heflin, the Major Huxley of the story, was an Air Force lieutenant in the European theatre of war. Aldo Ray (Andy) and James Whitmore (Mac), as a member of a Navy underwater demolition team and a machine gun officer respectively, participated in the Saipan invasion depicted in "Battle Cry." Tab Hunter (Danny) was too young for World War II, but at the age of 16 served a year in the Coast Guard.

For the women in the lives of the Marine, Walsh selected Mona Freeman as Kathy, Nancy Olson as Pat, Dorothy Malone as Elaine and Anne Francis as Rae.

Within censorship regulations, Walsh depicted the emotions and passions of war-time love as described in the novel.

The film will be shown here beginning Wednesday, March 30, and runs for four days.

EDWARD WRIGHT ELECTED TO PHI BETA KAPPA

Two Tidewater students at Randolph-Macon College, Ashland, have been elcted to Phi Beta Kappa, Dr. Grelett C. Sompson, secretary of the Zeta Chapter, announces. They are Edward Turner Wright, son of Mr. and Mrs. Ralph P. Wright, of London Bridge, and George Edward Mosteller, son of Mr. and Mrs. L. P. Mosteller, of Warwick.

Mosteller was graduated from Newport News High School, and Wright from Oceana.

These two seniors, with five other students and alumni, will be formally initiated at a banquet to be given op April 18, with Dr. Ben R. Lacey, Jr., president of Union Theological Seminary, as speaker.

MEREDITH DRUG
Store No. 1 — 17th and Pacific
Store No. 2 — 22 and Atlantic
Complete Line Fishing Tackle Equipment
YOUR CHOICE IN COSMETICS
COTY, YARDLEY, REVLON, OLD SPICE
Parker Pens, Amity Bill Folds
PHARMACIST ON DUTY AT ALL TIMES

Phone 902 ONE DAY SERVICE
THIRTY FIRST ST. CLEANERS
(Opposite New Colonial Store)
SEND EASTER GARMENTS EARLY
The BEACH'S FINEST CLEANER
Shirts Beautifully Laundered 18c each
H. T. "PICK" GARRISON

JARVIS and KITCHIN
GENERAL INSURANCE
17TH & PACIFIC . PHONE VA. BEACH 363
Have You Paid Your Poll Taxes?

WHO DOESN'T KNOW SHORE DRIVE INN?
Many thousands of Tidewater residents visit Shore Drive Inn and enjoy our out-of-this-world steaks with high compliments. Whenever a new guest tries our steaks he not only comes back again and again but he inspires his friends to come down and see us. That proves that Shore Drive Inn is the outstanding steak house of the Tidewater area. If you visit the Shore Drive Inn stop and see us again. If you did not, don't deprive yourself of a real treat for a filet mignon, or any other of our full line of fine steaks.
Our banquet room will accommodate up to 100 persons with the same best quality of food and with the most reasonable prices. Give us a chance to serve your group on a day's notice. Just call Norfolk 639831.

Another HESTER Great Offer
You Save $175.00 On This Great Design In G. E. TV
NO MONEY DOWN WHEN YOU TRADE
at Hesters
TRADE YOUR OLD TV — NOW
HESTERS
207 —17th St. Phone 2293

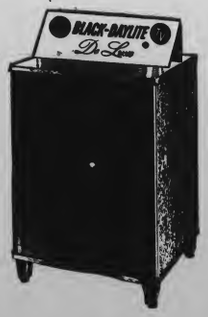

reg. price $499.95
YOU PAY ONLY $324.95
with your old TV

AGED IN OAK FOR 6 FULL YEARS

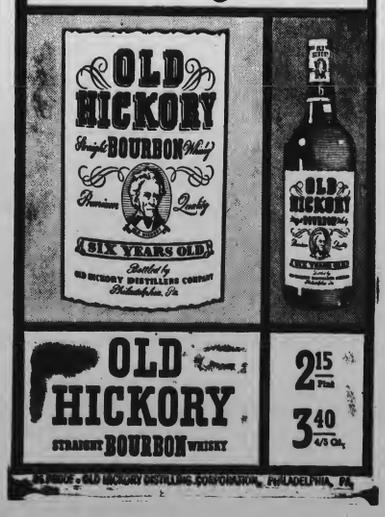

TITAN
Cuts More-Cuts Faster
Cuts for Less!

Titan's power, many precision features, ease of handling and rugged long-lasting durability make it tops for any woodcutting job! Proved in use by proud owners the world over—Titan is the product of experience. Farmers, loggers, miners, contractors find "week-end lumberjacks" choose Titan for profit or pleasure. See Titan work today at our store.
PRICED FROM $225.00
We're nearby—so visit us soon. Make our store your headquarters for the best in sales and service.
TITAN
FREE DEMONSTRATION
KING SAW AND EQUIPMENT CO.
22nd & Colley Ave., Norfolk. Phone MA 7-8686

REDDY KILOWATT SAYS:
KITE FLYING TIME
Safety First

REDDY RULES
1. KEEP KITES AWAY FROM ELECTRIC WIRES
2. USE DRY COTTON STRING ONLY
3. NEVER USE METAL ON KITES
4. NEVER CLIMB POLES

YES SIR, FELLOWS! . . . I have built them and sent them so far into the wide blue 'yonder until I could hardly see them . . . But I'm no "expert."
I did follow the REDDY RULES shown above . . . and I never tried to fly a kite near automobile traffic. It doesn't take an "expert" to observe SAFETY FIRST rules. Just plain, common sense. Apply it—and and others will live, too.
VIRGINIA ELECTRIC AND POWER COMPANY

NORFOLK PUBLIC LIBRARY
NORFOLK, VA.

VIRGINIA BEACH SUN-NEWS

'SERVING VIRGINIA'S FASTEST GROWING COUNTY'

IT'S YOUR LIFE!
The greatest killer of children today? Polio? Pneumonia? Tuberculosis? Cancer? Not at all! The Governor's Highway Safety Committee says it's traffic crashes which annually kill more children than all these diseases together!

VOLUME XXX. No. 12 TELEPHONE 1877 VIRGINIA BEACH, VIRGINIA, THURSDAY, MARCH 31, 1955 Classified Ads Pay Dividends 5c COPY — $3 PER YEAR

Volunteer Fire Departments Ask Additional Funds

$10,00 CLUB LICENSE FEE SUGGESTED BY JAMES FOX

A plea for increased financial aid for the Little Creek - East Ocean View Fire Department was made at the meeting of the Princess Anne County Board of Supervisors on Monday of this week.

H. H. Hanshaw, chief of the volunteer department, said that his group cannot properly serve the houses now existing and the extra number of homes now under construction in that district. To meet the crisis, a committee comprising Ivan D. Mapp, president of the County Fire Council; Charles Pitt, of the Planning Commission office, and C. W. Cashman, of London Bridge, was named to look into the matter, with a view to increasing financial aid and/or maintaining the county fire-fighting equipment and providing full-time firemen.

Novel Suggestion Made

James Fox, of the Hickory House on Laskin Road, a spot formerly known as the Piney Point Club, made a novel suggestion to the board. Fox made the proposal that the board impose a $10,000 annual license fee on night clubs, and charge an additional $1,000 year for each table used for amusement, and $200 a year for each coin-operated machine.

He suggested that such a licensing scale would bring much-needed revenue into the county coffers. No action was taken on the suggestion.

Approve Tunnel-Bridge

The board passed a resolution favoring the proposed tunnel - bridge link connectiong Cape Henry with the Eastern Shore. It was pointed out that other sections, while favoring the link in substance, would have the terminus at another point than the cape, thus cutting off much of its benefit to the immediate area.

R. S. Holland, a member of the Chesapeake Bay Ferry Commission, told members that now was not the time to talk seriously of the tunnel-bringe proposal. He said that until ferries were running the route, traffic surveys cannot show whether such a phycal link is financially feasible.

Holland disclosed that meetings have been arranged with owners of the Virginia Ferry Corporation with a view of purchasing the ferry line. He made the hint that if the owners were not disposed to sell, condemnation proceedings might be resorted to.

Earlier in the long session the

(Continued on Page Six)

"THAT OTHERS MAY LIVE"

"That Others May Live" might well be the theme of the above photograph. It is a scene during a recent visit of the Red Cross Bloodmobile to Virginia Beach, a scene which it is hoped will be repeated at least 110 times today, when the Bloodmobile again visits the resort. Seen above are, at left, an unidentified Navy wife; Mrs. R. Maurice Simmons, a volunteer registered nurse; Horace Simmons, local volunteer blood donor; Mrs. W. J. Hudgins, Jr., a volunteer Red Cross Staff Aide, and Dr. Kathryn D. Hill, volunteer doctor in attendance.
—Photo by Simmons

Local Clergy and Choirs Combine For 3-Hour Good Friday Services

The service for the Three Hours to be held Good Friday, April 8, at the Virginia Beach Methodist Church will have the cooperation of the local Protestant churches, their clergy and choirs. A series of musical numbers has been especially prepared to interpret the Passion theme during the 12 noon to three o'clock period when the Christ hung on the cross.

Arlanne Hadley Lowell will be heard in Diack's "All in the April Evening," and William Utley in "Thy Rebuke Hath Broken His Heart," from the Easter portion of Handel's "The Messiah." "The Third Word" from Dubois' "The Seven Last Words" will be interpreted by Mrs. Mary Ellen Kelly and Henry S. Ruggles. Mrs. Phyllis McCoy will be heard in Passon's "He Was Alone."

A quartet composed of Mrs. M. M. Hershey; Mr. and Mrs. W. Fred Bonney, Jr., and Joseph R. White, Jr., will sing "Droop Sacred Head," by Maunder.

Organists who will share the responsibility of the Three Hour Service are J. Harold Vest, Mrs. George L. Aldridge and Mrs. Charles H. Hitchings.

Local Protestant ministers who will share the preaching responsibility for the service are: the Rev. C. Stanley Lowell, the Rev. John D. Keister, the Rev. Edmund Berkeley, the Rev. W. George Bond, the Rev. William N. Raney, the Rev. Robert P. Davis and the Rev. Henry C. Barton, Jr.

The service is under sponsorship of the Virginia Beach Ministerial Association. An invitation has been extended to all Princess Anne County churches that do not have services of their own to participate in the Beach observance. Worshippers are free to come when they can and leave when they must.

City and County Prepare for Sauk Polio "Shots"

Parents of children in the first and second grades of school in Princess Anne County and Virginia Beach schools were asked this week to sign "permission" slips which will make their children eligible to receive the Salk polio vaccine this spring, if the findings of the Poliomyelitis Vaccine Evaluation Center at the University of Michigan are favorable. The verdict on this check on the records of the 1,830,000 children who were included in the 1954 trial of the vaccine, is expected on or before April 12.

Eligible to receive the vaccine, provided without cost by the National Foundation for Infantile Paralysis, will be all students who are enrolled in the first and second grades of public, private and parochial schools as of spring, 1955, and in addition all children who were enrolled in the first three grades of school in the 127 test areas at the time of the 1954 vaccine field trial, but who did not receive vaccine.

Ready for Verdict

The March of Dimes organization is ready, and is banking on a favorable verdict. Manufacturers are now producing the vaccine, and it is being readied for the innoculations which will follow the verdict, if favorable, in a matter of a few weeks.

The National Foundation took this step to make sure vaccine would be on hand, if licensed in the spring, otherwise there would not have been time to manufacture and use it before the next polio season.

First and second grade school children were selected because of the high polio incidence in their age group and because their accessibility in schools would speed completion of the vaccination program.

Strictly Voluntary

The National Foundation also felt a moral obligation to offer vaccine to those who participated in the 1954 field trial and did not receive the vaccine.

Polio vaccination will be voluntary. Children will receive vaccine upon their parents' request.

The vaccine is given in three "shots." The second "shot" is given one week after the first; the third, four weeks after the second. Innoculations are given in a muscle of the arm.

The State Health Department is now planning the administration of this vaccine in every community of the state. In this area local health officials are also making plans, assisted by members of the medical professiôn, vilian employees of the armed forces. Among services to be rendered will be the cashing of

(Continued on Page Two)

Armed Services Club Planned for Beach Area

A meeting of business, civic, professional, city officials and representatives of the armed services in this area was held last Thursday night at the Community House to discuss the establishment of an Armed Services Club for enlisted men here on the Beach. Herbert A. Holt, president of the Rotary Club was named acting chairman of the group.

Among the representatives of the armed services who told of the benefits of such a club here were, Captain Allen, represnting Admiral Kiland of the Fifth Naval District, Captain W. T. Shields, NAS, Oceana, Captain Barham, Dam Neck, Commander Willett, NAS, Commander Hanks, Little Creek, representing Admiral Rose, Colonel Baker, Fort Story and CBOSN Wroton, of the Coast Guard, representing Admiral Wood: Mayor Frank Dusch opened the meeting.

Another meeting will be held tonight at 8:30 at the Community House to further explore the idea and feasibility of the establishment of the club. Holt, acting chairman has announced. At this time various committee reports will be made.

The following committees have been named: Finance, E. H. Church, chairman, C. R. Bryant, Hunter Phelan, Wiley Harrell, Sam Riggs and James Guzzy. Constitution and By-Laws, J. Peter Holland, III, chairman, Richard G. Brydges, W. Shepherd Drewry, Robert L. Simpson and Roy Smith. Steerlig, W. G. Thompson, chairman, Rhae W. Adams, Will D. Baugh, M. F. Camp, A. W. Cohen, Charles H. Forbes, W. Russell Hatchett, James S. Hudgins, Dr. Howard D. Kahn, James G. Kontopanos and A. R. Walton. House, Woody Season, Al. Crosby, C. Hall Snelling, W. E. Cramer, L. Floyd Patrick and E. F. Avett.

SEW FOR "ANGEL STREET"

Preparing for the first "costume" play production of the Virginia Beach Little Theatre, Pat Wade, Florence Neal and Jill Trattner work on outfits to be worn in the up-coming production of "Angel Street." The play, said to be one of the best ever attempted by the local thespians, will be seen next Monday and Tuesday, April 4 and 5, at the Beach High School Auditorium.
—Photo By Boice.

'55 Advertising Campaign Under Way for Beach

The approximated $33,000 from the City of Virginia Beach to be expended on newspaper, magazine, posters, billboard, folders, travel shows and publicity has been allocated. The program will include a schedule of advertisements in twenty nine newspapers, motorist magazines and three consumer magazines as approved by the Advertising Committee for the resort.

The publicity program is getting underway early due to the trend to earlier vacation planning. The first of the newspaper advertisements will appear April 3rd according to Laura Lambe Agency handling the advertising account for Virginia Beach. The posters, folders and publicity releases will start going out immediately from the Chamber of Commerce said C. Hall Snellings, Managing Director of the Virginia Beach Chamber of Commerce.

Two billboards in the Williamsburg area and one on the Ocean Highway just below the Virginia line have been added to the five board already on the program for publicizing the beach.

The newspaper and magazine schedule has been released to the hotels with the request that hotels tie-in their advertisements wherever possible with the Virginia Beach advertising. Resort issues and dates on which the state advertisements are scheduled are indicated on the release to the hotels.

Th multiplicity of events in April, The Virginia Beach Golf Tournaments, the Azalea festival, The Cape Henry Pilgrimage and Historic Garden Week in Virginia, will give the beach and this area a wide coverage of publicity and a good send-off for what portends to be a good season in the opinion of James L. Kitchin, president of The Virginia Beach Chamber of Commerce.

"Angel Street" Marks Theatre's 7th Anniversary

The Virginia Beach Little Theatre of Virginia Beach will celebrate its seventh anniversary with the production of one of its most ambitious undertakings to date, when Angel Street, the Victorian thriller by Patrick Hamilton opens at the Virginia Beach High School Monday night April 4, for a two night run.

Directed by Mrs. Arthur Masury, Angel Street has a brilliant cast. It is the intense, exciting story of the Manninghams of Angel Street, London in the 19th

(Continued on Page Six)

'No Annexation' Plank Put In Organization's Platform

Back PAL Youth Activity Program

Two additional planks were affixed to the political platform of the Organization candidates seeking nomination to the constitutional offices of Princess Anne County in the July primary election. They concern a fight to prevent loss of a large segment of Princess Anne County to the City of Norfolk via the annexation route.

For many years, long prior to the recent annexation of the Tanners Creek section of Norfolk County by the City of Norfolk, it has been known that envious eyes had been cast by Norfolk at the Kempsville District, which is adjacent to the now expanded City of Norfolk. In fact, not too long ago, that city endeavored to acquire a part of that area in an annextion suit dismissed because it jumped county lines.

Ever more persistent rumors insist that Norfolk plans to move for annexation of the area almost momentarily, at least before the next meeting of the General Assembly, fearing that a meeting of that body may place restrictions upon the cities in view of the "up-in-arms" attitude of the county governments of the Old Dominion, who are more and more apparently resenting the "piracy" of the cities.

"Affects Welfare"

Declaring the annexation matter affects the "welfare of the people of Princess Anne," the four Organization candidates added to their recently-announced platform these two additional planks, the first of which deals directly with the threat of annexation:

1—Oppostion to the annexation by any city of any part of Princess Anne County unless done pursuant to a majority vote of the people in the area affected.

2 Promotion of measures for supervised youth activities including the newly organized Police Athletic League sponsored by the Youth Bureau of the Princess Anne Police Department.

The four Organization candidates, Ivan D. Mapp for Commissioner of the Revenue, V. Alfred Etheridge for Treasurer, John E. Marr for sheriff, and Robert S. Wahab, Jr., for Commonwealth's Attorney, appeared fully cognizant of the moves likely to be made by the City of Norfolk in the matter of annexation, and were prepared to fight any encroachment upon the territorial confines of the County of Princess Anne.

Just how big a "bite" the City of Norfolk would like to take from Princess Anne County is not defintely known, but in view of the Norfolk holdings in the area and its need for industrial sites —few of which were gained by the annexion of the highly urban Tanners Creek district—it is considered likely that the anticipated move would aim at nearly doubling the present 48 square mile area of Norfolk.

The fight to prevent the annexation octopus is not new to Mr. Etheridge. Now a candidate for the office of Treasurer, to succeed D. Jonathan Vaughan, who is retiring because of ill health, Mr. Etheridge, as State Senator from this district, sought unsuccessfully to have passed a bill enabling Princess Anne County to assume city status — a move which would have effectively balked any attempts at annexation by Norfolk.

The second added plank to the Organization platform is one which seeks to promote the recreational facilities for the youth of the county, with the long-range view of materially aiding in the deterrance of juvenile delinquency before it starts.

Bank Opens New Facility at NAS Tomorrow

E. H. Church, president of the Bank of Virginia Beach, announced this week that Mrs. Mary G. Bain, assistant cashier, will be in charge of the new banking facility which opens tomorrow, April 1, at the Naval Air Station, Oceana.

Opening of the facility was authorized by the United States Treasury Department, and will provide banking services for officers, enlisted personnel and ci-

(Continued on Page Six)

Valedictorian **Salutatorian**

Miss Lena Hutsenpiller

Miss Judith Taylor

Honor Students at High School Are Named by Principal Johnson

James A. Johnson, Jr., principal of Virginia Beach High School, announced this week that Lena Katherin Hutsenpiller, the daughter of Mr. and Mrs. E. T. Hutsenpiller of 30th Street, has achieved the highest average in her grades of any other senior during her four years in high school, with an average grade of 96.09, and will be class valedictorian.

Miss Hutsenpiller is a member of the Beta Club, vice president of the Student Cooperative Association, and is editor of "The Hurricane," the student year book. Besides her high academic standing and her full load of extra-curricular activities, she still finds time to work after school and on weekends at a local drug store. She is saving her money to enter coilege in the fall, but her first choice as to which school she will attend will depend, she says, on her financial position in September.

Mr. Johnson, the school principal also had high praise for Judith Taylor, daughter of Mr. and Mrs. Frank Israll of 509 - 25th, Virginia Beach, Va. second place in the list of honor students with a 94.71 average, she will be honored as Salutatorian at graduation time. Judith is also active in student affairs, she is a member of the Beta Club, she is on the Annual staff, and a member of the Home Makers Club. Judith plans to enter Norfolk Business College in September where she will prepare herself for a secretarial position.

The third place honor student with a 94.65 average is Jo Anne Johnson, daughter of Mr. and Mrs. B. J. Johnson of 618 Atlan-

(Continued on Page Four)

Civitan District Official Visits Local Group

The Princess Anne Civitan Club held its regular business meeting at the East Ocean View Chamber of Commence Building at 15th, and East Ocean View Avenue at 8:00 P. M. Wednesday.

Governor Bob Howell of the Chesapeake District of Civitan International, was introduced by the President B. O. Oliver. Governor Bob Howell gave an interesting talk to the club on "Civitan Appreciation Period" which runs through the month of Mar. and April. awards will be given club throughout the Civitan International for new members.

Governor Bob Howell had a round-table session with the members and answered many

(Continued on Page Two)

TIDE SCHEDULE

FOR VIRGINIA BEACH AND CAPE HENRY

Day and date	Sun Rise	Sun Set	High Water AM	High Water PM	Low Water AM	Low Water PM
Thursday, March 24	6:02	6:19	8:01	8:20	1:51	2:03
Friday, April 1	5:50	6:26	3:09	3:38	9:29	9:52
Saturday, April 2	5:49	6:27	4:17	4:40	10:29	10:56
Sunday, April 3	5:47	6:28	5:15	5:35	11:22	11:52
Monday, April 4	5:46	6:29	6:04	6:25	....	12:06
Tuesday, April 5	5:44	6:30	6:49	7:08	12:41	12:50
Wednesday, April 6	5:43	6:31	7:28	7:47	1:24	1:30
Thursday, April 7	5:42	6:31	8:07	8:25	2:04	2:06

To obtain times of high or low water from above times:

Lynnhaven	add 20 minutes
Ocean View	add 45 minutes
Old Point	add 45 minutes
Oregon Inlet	subtract 45 minutes

AZALEA COURT ATTENDANTS

Shown at the left is Miss Jo Anne Johnson, daughter of Mr. and Mrs. B. J. Johnson, of 618 Atlantic Avenue, Virginia Baech. Miss Johnson was recently elected Surf Queen, and will reign over the Spring dance next month. Miss Anita Myers, at the right, is the daughter of Mr. and Mrs. S. B. Myers of 1012 Norfolk Avenue, Virginia Beach, who reigned as Beach Bowl Queen last fall. They have been chosen to represent Virginia Beach High School as Court Attendants at the forthcoming Azalea Festival.
—Photo by Boice

Casting Auditions At Williamsburg Saturday, Sunday

The enticing call of the professional theatre will summon nearly 150 persons to Williamsburg Saturday and Sunday, April 2 and 3, when the Jamestown Corporation conducts its casting auditions for the 1955 production of "The Common Glory."

The audition for actors, under the watchful eye of Director Howard Scammon and Playwright Paul Green, is designed to fill approximately 35 speaking roles in the drama which tells the story of the Revolutionary War years of Thomas Jefferson.

All of the roles technically are open at the beginning of each season, to be filled on the basis of the competitive readings, but the Jamestown Corporation already has announced definitely that it is looking this year for a replacement for Layton Zimmer, who played "Jefferson" in the 1953 and 1954 production of the drama. Zimmer, an Episcopal divinity student, is due to receive a church assignment this summer.

(Continued on Page Two)

Governor Names Saturday as "Crippled Children's Day"

Governor Thomas B. Stanley has joined with the Virginia Society for Crippled Children and Adults in designating Saturday, April 2, as "Crippled Children's Day" throughout Virginia.

The Governor issued a statement from his office in Richmond urging all citizens to observe the day by their support of the special activities planned for the occasion. His complete statement is as follows:

"In Virginia there are some twenty thousand crippled children. Giving voluntary aid to the crippled is an American tradition and is economically sound because it enables many dependent crippled children to become independent.

"Many specialized services of rehabilitation, medical, and educational aid for the crippled are provided by the Virginia Society for Crippled Children and Adults and its affiliates. These are expensive services, the cost of which has increased as other costs have increased and because more crippled are constantly being reached. The annual Easter Seal drive of the Virginia Society for Crippled Children and Adults and its affiliated units, is the chief source of support of its multiple services.

"I am delighted to join with the Society in designating Saturday, April 2, 1955, as 'Crippled Children's Day,' and urge all citizens to observe the day by their support of the special activities for the benefit of our handicapped young people."

Saturday, April 2, is being observed as "Crippled Children's Day" throughout the United States. Numerous types of special events are scheduled to stimulate the Easter Seal drive now in progress. In Virginia, the principal activities will be lily "parades" or sales, when hundreds of high school and college girls will sell paper Easter lilies on the streets of cities and towns throughout the state.

Governor Stanley is a member of the Board of Directors of the Virginia Society for Crippled Children and Adults, having served since the organization was founded in 1935, when he was a member of the General Assembly of Virginia.

BAYSIDE NEWS

'Religion in Club' Theme of Talk

The Woman's Club of Chesapeake Beach held their regular March meeting Tuesday, at 1:00 P. M. in the Chesapeake Beach Community building. The Vice-President, Mrs. R. J. Vellines presided in the absence of the president, Mrs. E. A. Hudson.

Mrs. W. D. Brooks, Program Chairman, introduced Mr. Lee Roy Brown, pastor of Haygood Methodist Church who spoke of "Religion in the Club." Mr. Brown brought out the fact that club leaders with a spiritual side have the courage of their convictions and therefore make better leaders.

Mrs. Oscar Edmondson, Mrs. R. K. Irving and Mrs. Harry Fulford were appointed a committee to submit revisions to the constitution and by-laws at the April meeting.

The following slate of officers were elected for the coming club year and will be installed in April. President, Mrs. E. A. Hudson, 1st Vice-President Mrs. Earl George; 2nd Vice-President, Mrs. F. G. Hampton, 3rd Vice-President Mrs. H. W. Newsome; recording secretary Mrs. Oscar Edmondson; corresponding secretary Mrs. W. W. Stanfield, Treasurer Mrs. Frederick Rieder.

Mrs. F. G. Hampton, chairman of the Youth is making plans for an Easter Egg hunt for the children on Easter Monday, on the grounds of the Lee Manor Hotel.

Mrs. Harry Fulford Garden Department Chairman told the club about her plans for a "Golden Age Club" on the beach. Her idea is to bring cheer to elderly residents and shut-ins. Her committee plans to visit each one on their birthday.

Hostesses for the luncheon were: Mrs. H. W. Newsome, Mrs. I. A. Page 111, Mrs. Joseph Earley, Mrs. E. M. Turner, Mrs. T. B. Petty and Mrs. A. J. McClaskey. The tables were attractively decorated in the St. Patrick's day motive by Mrs. H. W. Fulford.

• • •

The Teen-Age club of Chesapeake Beach attended a Charm demonstration at the Beauty Lane, Beauty Parlour last Tuesday night from 7:00 P. M. to 9:00 P. M. Mrs. Violet Lee Smith, the owner of Beauty Lane, talked to the girls on good grooming from their "head to their toes." She demonstrated hair styles and make up to them. Seventeen of the teen-age girls turned out and were very apt pupils. Mrs. Lewis Causey is Teen-Age chairman for the group. They are sponsored by the Woman's Club of Chesapeake Beach.

The Lake Shores Garden Club will hold a picnic on April 30th at 5:00 P. M. in the Azalea Gardens for members and their husbands. Plans for the picnic were discussed at the Monday meeting of the club at the home of Mrs. M. H. Ellinger in Lake Shores. Mrs. T. Annarino, guest speaker, spoke on the Hogarth curve in designing flower arrangements. Mrs. C. G. Clough presided.

Mrs. R. C. Dunaja, Mrs. G. C. Degge and Mrs. C. M. Bugel were appointed the nominating committee to select the new slate of officers for election in May.

Mrs. James Meidlinger and Mrs. Joe Hiller were visitors at the meeting.

Mrs. Annarino judged arrangements and ribbons were awarded to Mrs. F. F. Warren, Mrs. M. O. Peebles, Mrs. Ellinger, Mrs. Dunaja, Mrs. E. B. McCoy, Mrs. M. D. Adams, Mrs. Degge, Mrs. A. J. Rutkowski, Mrs. J. W. Winston, Mrs. J. W. Parrett, Mrs. Clough and Mrs. T. S. Brown.

"Common Glory"

(Continued from Page One)

Also to be chosen as a result of tryouts running concurrently with the drama audition are 20 dancers, who will be selected by Miss Myra Kinch, choreographer of "The Common Glory," who will be in Williamsburg from her New York office for the two-day event.

Nearly 80 actors and actresses who have never appeared previously in "The Common Glory" are expected to be present when the auditions begin at Matoaka Lake Amphitheatre at 9 a. m. on Saturday. They will be joined by many members of previous companies of the production, only six of whom from the cast of last year have announced they will not return.

Additionally, more than 30 new applicants for dance positions will compete against the young men and women who hope to return from previous productions.

All of the newcomers for dance and drama roles have been selected on the basis of ability demonstrated in four preliminary auditions conducted earlier this year in Virginia and the District of Columbia.

Scheduled for the same days as the drama and dance tryouts are the last of five auditions for members of the 30-voice choir and the 16-piece "little symphony" orchestra. Unlike the drama and the dance tryouts, the musical auditions are not open merely to those invited to come to Williamsburg as a result of preliminary tests; they may be attended also by newcomers receiving their first tests.

Officials of the Jamestown Corporation said this week that the names of the 1955 cast cannot be made public until approximately ten days after completion of the auditions.

Joining Mr. Scammon and Mr. Green in hearing the drama readings will be Anthony Manzi, of New York, associate director of "The Common Glory," Dr. C. A. Fehr, music director, will conduct the choir auditions, and A. C. Stewart, conductor, will hear the instrumental musicians.

Civitan Club

(Continued from Page One)

questions on Civitan activities. Governor Howell complimented the Princess Anne Civitan Club, which Eighty-four members composed of many outstanding men of the county.

The annual Convention of the Chesapeake District will take place at the Montecello Hotel, Norfolk, Va., on May 20th and 21st. Governor Howell ask every member to be sure to be on hand and also the Civitan International Convention in Asheville, N.C. on June the 14th, 20th, 21st and 22nd.

Raymond Drumwright, chmn. of the "Flight - Flight," project reported he was really progressing with fourteen street lights. Andy Henshaw reported that Wesky Snow who is in the Leigh Memorial Hospital will be home in a few days.

At the Dinner meeting on April the 13th. District Governor Robt. E. Howell and George N. Baldwin, trustee for Civitan International will induct the new members with the assistance of Melvin Phillips, Jack Hurley, and Andy Hanshaw.

GRADUATES

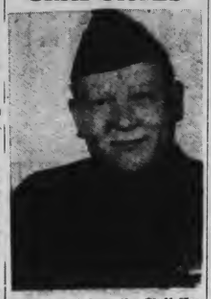

Graduated from the Staff Non Commissioned Officer Leadership School at the U. S. Marine Corps Air Station here March 4, was Marine T/Sgt. Laurie P. Robertson, son of Mr. and Mrs. E. Guy Robertson of 206 Mayflower Apartments, Virginia Beach, Va., and husband of the former Miss Margaret L. Wellen of Norfolk.

Before entering the Marine Corps in December, 1947, he served with the U. S. Air Force in World War II.

Costume Ball Hints Halloween In March

Last Friday night if the residents of Virginia Beach had been watching the entrance of the Jefferson Hotel they probably would have come to the conclusion that the "young fry" were celebrating Halloween in March instead of on the traditional date in October.

Frankenstein, Martha Washington, Superman, Little Mo, Robin Hood, Clara Bow and many other characters living and dead, historical or fictional were doing the Bunny Hop and even Mambos in the ballroom of the hotel.

The cause of all these wonderfully realistic get-ups was the costume dance for the Intermediate Cotillion to which everyone had to come garbed as a famous person.

The ingenuity and authenticity of the various attires caused the judges great difficulty in picking a winner but they finally decided on John Barco who came as Hedda Hopper, with her bird cage hat, and Bruce Helfrich disguised as Little-Bo-Peep resplendent even to lace pantalets. Nancy Connell and Billy McClannan won the prizes for guessing the longest lists of the identities of the masqueraders.

Mrs. Sarah Sadler Woods was in charge of the dance and several couples of the parents acted as chaperones and hosts.

Court House School Lunch Menu April 4 - 7

Monday — Sliced corn beef, Green cabbage, Sliced beets, Apple sauce, Bread and butter, Milk and cookie.

Tuesday — Scalloped beef and potatoes, Green peas, Pineapple and cheese, salad, Orange cake, Bread and butter.

Wednesday — Hot dog on roll, Onions and relish, Baked beans, Cole slaw, Cup cake, Milk.

Thursdays — Barbecue on roll Potato salad, String beans, F. Cocktail, Milk-cookie, Orange juice.

Dr. Anthony A. Burke has returned from Savannah, Ga. where he served on the executive committee of the Association of S.A. L. Railroad Surgeon.

CREEDS AREA NEWS

Mr. J. W. C. Dudley of Back Bay is a patient at the Norfolk General Hospital after a serious operation two weeks ago.

Mr. and Mrs. Paul Taylor of Pocomoke City, Md. spent the week end at Back Bay, Visiting Mr. Taylor's mother, who is ill.

Mr. and Mrs. Ira Weaver and family spent the week-end in Durham, N. C. visiting relatives.

The Creeds V. F. D. are planning a Barbecue and Hamburger supper at the Fire House during April. So watch this column for further details.

The Creeds Ruritan Club presented their Annual Minstrel last Saturday night at Creeds School. The club wishes to extend sincere thanks to everyone that helped to make it a great success.

Misses Mildred Freeman and Emma Lou Jones were hostesses at Oak Grove Social Hall last Tuesday night at a Miscellaneous Shower in honor of Mrs. Louise Etheridge Pugh. The guests numbered 40.

On the average, there are 63,-866,000 people working to bring home the bacon.

EAST OCEAN VIEW NOTES

By PEGGY JOHNSON PHONE: JU 8-9970

The East Ocean View Golf Association has scheduled its first team match of the season for April 3, meeting Richmond's Laurel Country Club here.

Members wanting to play are asked to sign up at the Ocean View Clubhouse or notify pro Mack Briggs by telephone.

Mrs. Oliver Cromwell of 2208 East Ocean View Avenue reported the arrival of the purple Martin of the season. He said it was a male for the male martin is black while the female is light hue. The martins have been coming back to his yard every spring for 10 years. They stay around until July and then take off.

Mrs. Cromwell has been trying to report the first Martin for 10 years, but someone had always reported them before her.

To the surprise of everyone, there is a new face in the Monkey cage at Ocean View Park, a day old baby rhesus.

Lion Nelms, the caretaker, was the First to find it out.

The monkey is one of 20 other rhesus monkeys that live at the park, the year around along with some spider monkeys.

The rhesus are native of South Africa and the Spiter monkeys, South America.

Mr. P. R. Eads resident of Delmar Trailer Park went to Charleston, West Va. over the week-end. He was accompanied by his daughter Nancy Sue.

Mr. Day of East Ocean View sold his newly built home on 29th Street, East Ocean View to Mr. and Mrs. Collins.

Mrs. E. B. Johnson who is connected with the Texico Oil Co., has been transferred from Rockymount, N. C. to Norfolk. Mr. Johnson is staying with his brother, Mr. E. A. Johnson of 4111 Shore Drive, E. O. V. until he is settled.

Mr. R. E. Drumwright of 3004 East Ocean View Ave. donated a block for a play ground.

Recreation Calendar

The week highlights of the East Ocean View Recreation Center 600 East Ocean View Avenue.

Monday—3:30 P. M. — Childrens Square Dance.

Tuesday — 3:30 P. M. — Puppet Club.

Wednesday — 11 A. M. —Life begins at Sixty Club.

Thursday — 3:30 P. M. — Dance Class.

Friday — 7:30 P. M. — Junior Dance.

Saturday — 7:30 P. M. —Teen Dance.

Polio Vaccine

(Continued from Page One)

school authorities, the local polio chapter and other key groups.

Everyone's cooperation is needed, officials say, so that, with the supplies available, as many children as possible may receive the vaccine without delay. Even before it is certain that the vaccine will be licensed for use, you will be told how and where you may expect vaccinations to take place.

If the vaccine is licensed, the manufacturers will make available for purchase supplies of the vaccine to be given by physicians to others. If you wish to obtain it for your family, you should consult your doctor or health officer. Chapters of the National Foundation will not be able to pay for the vaccine or its administration to any except the school grades named.

Once licensed, the Salk polio vaccine no longer will be experimental and no further national trials or tests of this vaccine are planned.

"OPERATION LOLLIPOP"

Lollipops will be furnished free of charge to all first and second grade pupils of Princess Anne County and Virginia Beach Schools. The lollipops will be given by Jard's, Ingram Pharmacy, Hoppe Brothers and Powell's of Oceana, when the children are given polio vaccine which is being made available by the National Foundation for Infantile Paralysis under the direction of the Health Department. This information has just been released by Mrs. Clinton Walker and Mrs. B. Y. Porter, who have been appointed Vaccine Volunteer Chairmen of the Princess Anne County Chapter.

There are 3176 children in the area eligible for the vaccine according to the co-chairmen of the local chapter. They assure all motners that every assistance possible will be given the local Health Department by the Princess Anne Chapter when the vaccine is administered. It will be given in three doses, the first on April 18th, the second on April 25th and the third on May 23rd. These early dates have been set in order that the vaccinating may be completed before the present school term is over and before the polio season starts.

It is of utmost importance that mothers see that their children get the first dose on April 18th as they cannot take the second dose if they have not already had the first.

Red Cross service group volunteers gave 14 million hours of service last year in providing health and welfare aid to their fellowmen.

Announcing Re-Opening

ALEXANDER'S

Thursday, March 31st, 1955

Phone Orders Now For

EASTER CANDIES

BEACH THEATRE BUILDING — PHONE 3399 — VA. BEACH, VIRGINIA

COLONIAL STORES

You get EXTRA Values ... EXTRA Savings when you shop Colonial!

EXTRA THE NEW WORLD FAMOUS ENCYCLOPEDIA

EXTRA FREE! premiums

EXTRA EVERY DAY LOW PRICES

Large ICE CRUSHER FREE! WITH 2½ GIFT BOOKS OR $4.90 WITH 5 IN CS Golden Tapes

VOLUME 2 Thru 20 Each 89c

START YOUR SET TODAY Volume No. 1 only 25c Another Colonial Extra

Natur-Tender U.S. CHOICE Full Cut Boneless ROUND STEAK lb. 75¢

NATUR-TENDER—U. S. CHOICE FULLY TRIMMED SIRLOIN STEAK . . . Lb. 79c

TENDER AND JUICY—SQUARE CUT CHUCK Roast . Natur-Tender U.S. Choice LB. 39c Budget Beef LB. 33c

FINE FOR SUNDAY DINNER—BONELESS Shoulder Roast Natur-Tender U.S. Choice LB. 59c Budget Beef LB. 49c

BUDGET BEEF—FULLY TRIMMED—SIRLOIN, CLUB OR T-BONE STEAKS . . . Budget Beef Lb. 53c

SAVE 4B Cents—SLICED OR BY THE PIECE ARMOUR Bologna 4 Lbs. $1.00

FAT BACK SALT PORK . . . Lb. 17c

FRESH GROUND BEEF . . . . Lb. 29c

SLICED PORK LIVER . . . . Lb. 19c

PLATE BONE IN STEW BEEF Lb. 17c

LARGE CRISP GREEN PASCAL CELERY 2 Stalks 15¢

LARGE FULL O' JUICE—FLORIDA GRAPEFRUIT . . 5 For 29c

SWEET TENDER—GOLDEN BANTAM CORN-ON-COB 6 Ears 29c

SPECIAL! REDGATE GREEN AND WHITE LIMA BEANS . . 2 303 Cans 23c

CANDY COVERED WHEAT CEREAL—RANGER JOE WHEAT HONNIES . . . SAVE 6c 5½-oz. Pkg. 10c

SPECIAL! SAVE 20c ON 6-OZ. JAR CHI CAFE INSTANT COFFEE . . 6-oz. Jar $1.45

SPECIAL! 5 CENTS OFF ON BENNETT'S CHILI SAUCE . . . . 8-oz. Bottle 15c

SPECIAL! DELICIOUS DEERFIELD CUT BEETS . . . . 2 No. 2 Cans 15c

Frozen Food Specials

Libby Sliced Strawberries . . 12-oz. Pkg. 33c

Libby Red Raspberries . . . 10-oz. Pkg. 33c

Seabrook Broccoli . . . . . 10-oz. Pkg. 27c

Seabrook Spinach WHOLE LEAF . . . 2 12-oz. Pkgs. 35c

Swanson Chicken Pies . . . 4 8-oz. Pies 99c

Welch's Grape Juice . . . 2 6-oz. Cans 45c

COLONIAL STORES

Sports Club to Honor Players

Outstanding players of the Virginia Beach High School basketball teams will be presented Trophies next Tuesday night by the Virginia Beach Sports Club.

Trophies will be awarded to the Outstanding player on the Varsity, Junior Varsity, and Girl's teams at a Banquet to be held in the School Dining Room commencing at seven o'clock.

Parents and others interested in the local teams are urged to attend and they may make their reservations through the high school by calling 2050 or by contacting any officers of the Virginia Beach Sports Club.

Arrangements are being made to have a prominent sports personality make a talk to the group.

Cooke School Menu

Monday — Noodle and Ham Casserole, B. Corn, Pineapple salad, Roll, Milk, Ice Cream.

Tuesday — Hamburger on Bun, Green Peas, Plums, Milk, Cookie.

Wednesday — Canadian Bacon on Roll, Green Beans, Grapefruit, Milk, Blueberry Muffins.

Thursday — Baked Ham, Turnip Greens, Deviled Egg, Sliced Peaches, Roll, Milk, Cookie.

Easter Seals are YOUR way of extending a hand to the weak.

On the ALLEYS

London Bridge Youths led by Jimmie Bradt with a 318 set won two out of three from Va. Beach Methodist No. 1 team although Jimmie and Herman Allen rolled sets of 333 and 323 respectively for the Methodist Oceana Methodist No. 2 team with Walter Hutchins and Donald Schaefer rolling sets of 337 and 335 respectively won two out of three from Lynnhaven Presbyterian No. 1 team. Jack Oakes 328 was best for Lynnhaven.

London Bridge Baptist No. 2 team had three games handed them. Bill Barkley and George Bair each rolled sets of 317.

London Bridge Baptist No. 1 team led by Whit Voliva with a 325 set won two out of three from Va. Beach Baptist although Charlie Dant rolled a 325 set for the losers.

Oceana Methodist No. 1 team led by Foy Casper with a 292 set won two out of three from Lynnhaven Presbyterian No. 2 team, Don Marshall's 288 set was tops for the losers.

High Ind. Game, Jimmie Bradt 132

High Ind. Set, Walter Hutchins 337

High Team game, Oceana Methodist No. 2 568

High Team Set, Oceana Methodist No. 2 568

High Team Set, Oceana Methodist No. 2 1546.

Ladies Handicap League

The Beauty Box team led by Bette Austin with a 276 set won two out of three from T. V. Sales & Service team, Mary Cahill's 274 was tops for the T. V. girls. Ciola's team with Joan Belanga rolling a 326 set won two out of three from The Bank of Va. Beach team. Shirley McChesney's 319 set was best for the Bankers.

Colonial Stores Inc team led by Jean Allen with a 277 set won all three games from Schoen's Pet Hospital team although Hazel Godwin rolled a 312 set for the Hospital team.

Hobeck's team led by Olive Sanderlin with a 292 Set won two out of three from Merkle's M. B. I. team. Marie Merkle's 265 Set was best for the losers. Atlantic Cleaners team led by Jackie Walcott with a 320 set won two out of three from Leading Beauty Salon team although Dot Wade rolled a 344 set for Leading Beauty.

Doyle's Real Estate team with Edna Atkinson rolling a 294 Set won two out of three from Ray's Variety team although Lou Cashman rolled a 314 Set for Ray's team.

High Ind. game, Jackie Walcott 124

High Ind Set, Dot Wade 344

High Team game, Bank of Va. Beach 508

High Team Set, Ciola's 1441

Princess Anne Co. Church League

Bethel team led by Roy Pallette with a 299 set won all three games from Emmanuel Ladies. Bill Robishaws' 276 set was best for the losers. Tabernacle Ladies team with Joy Whitehurst rolling a 288 set won two out of three from Calvery Presbyterian team although Milton Strawhand rolled a 304 set for the Presbyterians.

Charity No. 1 team led by Ida Mae Carroll with a 290 set won two out of three from Tabernacle Men's team although Ottis Bishop rolled a 306 set for Tabernacle.

Charity No. 3 team with Charlie Dant rolling a 312 set won all three games from Oak Grove Ladies team Fannie Gilbert's 262 set was tops for the Ladies Charity No. 2 team led by Earle Smith with a 305 set won two out of three from Oak Grove Men team. Bud Smith's 303 set was best for Oak Grove.

High Ind. game, Lanky Malbone 123

High Ind Set, Charlie Dant 312

High Team Game, Charity No. 2 509

High Team Set, Bethel 1466

Special Event

Four Church League teams went to Norfolk last Saturday night and rolled against four teams of the Wesleymen's Bible Class League - five games total pinfall plus handicap.

Results:

London Bridge Baptist No. 1 team		2712
London Bridge Baptist No. 1 team	2532	
Wesleymen No. 1		
London Bridge Baptist No. 2		2635
Wesleymen No. 2	2547	
Lynnhaven Presbyterian No. 2		2605
Wesleymen No. 3	2585	
1st Baptist Va. Beach		2611
Wesleymen No. 4	2541	
	10,205	10,563

Winner Va. Beach by 358 pins

High Game, Gilly Lawrence, Va. Beach 167

April 2nd and 3rd $100.00 Tournament will be rolled at the Va. Beach Alleys.

High Set, Charlie Hayes, Norfolk 621

AWARD WINNERS

Members of the Princess Anne Woman's Club who won awards in the District Literary Contest are shown above. Standing: Mrs. Frank Klepper, third place essay, "To A Step Further," and second place, short story, "A Trick on the Easter Bunny"; Mrs. Earl DuVal, second place, essay, "Dear Parents, Miss Is In the Balance"; Mrs. Foster Ingram (Gilbert, third place, lyric poem, "Daydream"; and Mrs. R. B. Tynes (seated), first place, short story, "Our Pets." —Photo by Boice

Little League Officially Set Up

A meeting was held at the Virginia Beach High School at 8:00 P. M. for League Officers, committees and some of the sponsors and managers. All eight sponsors for the Little League teams have been secured, managers appointed, team names picked and team colors picked. One team remains to be named by the sponsor. A sample of Little League playing equipment to be furnished the teams was shown and met with everyone's approval.

Registration night for parents and players for the National League will be held at the VBHS at 7:30 PM on 31 March and for the American League parents and players at 7:30 PM on 1 April. Parents are urged to bring the entire family.

A Little eLague film will show both nights. Parents must be present to register their child. Any one not able to attend these registration's please contact Mr. Steuckert Ph 2024W, Mrs. Wm Lamb at 2099R or Mr. Dailey at 3572J. Post cards were mailed to all parents who have completed the original application for Little League informing them of these dates and which League their child is in, any one with a boy in the League age limits who has not received a card or mailed in their request please attend either of the meeting nights. League ages are a boy must be 8 years old and not 13 years ol by 1 August of this year.

Approximate League boundaries as follows. National League from 26th Street South to Camp Pendleton. American League 26th Street north to Fort Story and including Bird Neck Point and Bay Colony.

American Little League of Virginia Beach

Sports—Sponsored by Sportmens Club — Colors, Gray-Navy —Manager, Al Craft Jr., 2411 Arctic Ave. 1711-W.

Presbyterian, Sponsor —— colors, Gray-Green — J. S. Batcheler, manager, 318 - 24th St. Apt. 4 3525W.

Tigers, Sponsored by Rosewood Memorial Park — Colors, Gray-Red. — Herbert Fentress, Manager, 606 - 24th St. 1401J.

Rotarians, Sponsored by Rotary Club — Colors, Gray- Royal — J. A. Johnson Jr. Manager, 507 Cavalier Drive 1807.

National Little League of Virginia Beach

Thunderbirds. Sponsored by Emrhae — Colors, Green-Royal — Thomas Sawyer, Manager, 216 Ingram Rd. Lynhaven. Office 1057.

(Continued on Page Six)

MEREDITH DRUG CO.

OUR SPECIALTY Accurate Prescriptions

Nationally Advertised Sporting Goods

Your Favorite Cosmetics By

Fishing Equipment by Pflueger Shakespeare Ocean City and others

Revlon Coty Yardley Lentheric for the Kiddies "Miss Twinkle"

Cameras, Films and Equipment by EASTMAN

Two Stores To Serve You

17th and Pacific 22nd and Atlantic

SHELLY'S

TELEPHONE 444 25th & PACIFIC AVENUE

1953 INTERNATIONAL HALF TON TRUCK ONLY 1600 MILES $795.00

ALL LAMPS GOING BELOW COST

HIDE-AWAY BED PLASTIC WAS 249.95 . 112.95

RUSH OVAL RUGS 9 x 12 . . . . . 26.95

FURNITURE APPLIANCES ALL MUST GO

CLOSING OUT SALE

LAST TWO DAYS

GARNER - FORBES CO.

209 - 25th Street Va. Beach, Virginia

Opening Paint Sale

AT OUR STORE TWO DAYS LEFT-FRIDAY-SATURDAY

MONEY-SAVING SPECIALS ON NATIONALLY FAMOUS Glidden Paints

Buy one can Rockspar Varnish at regular price-Get another same size 1c

1¢ SALE

Glidden ROCKSPAR QUICK-DRYING VARNISH

An excellent heavy bodied clear varnish that will not shrink when drying. One coat equals two coats of ordinary varnish. For use on floors, linoleum, woodwork, or furniture. May be used indoors or out.

ROCKSPAR VARNISH FOR WOODWORK, FURNITURE AND FLOORS

QUARTS REGULAR $2.01

TWO QUARTS..$2.02 YOU SAVE $2.00

GALLONS REGULAR $6.65

TWO GALLONS $6.66 YOU SAVE $6.64

YOURS FREE THIS OFFER LIMITED

A BEAUTIFUL BUD VASE

See our Demonstrator finish this lovely vase for you in striking new Tiffany effect - and in your own desired colors — of your choice — while you wait. A really beautiful vase for your home. Don't miss this offer — come early.

JAPALAC ENAMEL SPECIAL For a limited time only

1 Inch Bristle Brush ½ pint Japalac Enamel Choice of Colors

Regular $1.10 value BOTH FOR 59c You Save 51¢

Apply Japalac Enamel to furniture, walls, or woodwork—inside or out and watch the brush-marks melt away. Dries in four hours with a high gloss that is washable and durable. Your choice of many colors including Glidden White. Non-poisonous on toys for children.

Glidden

GLIDDEN SUPERIOR ENAMEL ONE-COAT ULTRA-WHITE GLOSS

QUART REGULAR.....$2.45

SPECIAL TWO QUARTS $2.98

YOU SAVE $1.92

A tile-like finish for walls, woodwork, cabinets, and hundreds of household items. It really looks, wears, and washes like baked enamel. An ultra white gloss enamel that stays white.

Make any room look new with . . . "Stay-Fresh" SPRED COLORS

SPRED SATIN

THE WONDER PAINT

FIRST CHOICE OF MILLIONS FOR WALLS, CEILINGS AND WOODWORK, TOO. The 100% latex paint! Washable, scrubbable, durable. Flows on with brush or roller. Dries in 20 minutes. No painty odor. No brush marks. Your choice of 180 gorgeous colors.

$5.69 gal. $1.86 qt.

Some Deep Colors Slightly Higher

FLORENAMEL BEAUTIFUL and TOUGH

Extra resilient oils give Florenamel properties to outlast other floor finishes 3 to 1 . . . resists scuffing feet, and rough abuse . . . withstands all weather conditions . . . can be washed repeatedly.

Regular $1.88 Quart SPECIAL 2 Quarts Save 77c $2.99

ENDURANCE

The House Paint that lives up to its name

Rich in titanium and heavy-bodied linseed oil. Produces tough, high-gloss, elastic, waterproof film for greater hiding, better coverage and years of extra wear. Self-washing—whiter white—stays new-looking longer. Also in 9 fade-proof colors. $5.98 gal.

Good-bye to... STAINING, PEELING, CRACKING on Stucco and Masonry Homes

TEN MINUTE TEST

See the difference! After 4 years' weathering, the Glide-On painted brick, left, has not peeled or flaked.

Goes on twice as fast! Yes, here's proof, right, you paint faster, easier and better when you use SPRED Glide-On.

Revolutionary New Vinyl Paint

SPRED Glide-On

Lets Surface Breathe, Resists Alkali

Glide-On can be brushed, rolled or sprayed. Dries in minutes to a beautiful, durable suede-like finish.

• Simple hosing removes dirt, rain water streaks, etc.

Clean brush or roller in seconds with water.

12 modern Western colors, plus White.

$6.15 gal.

Special Nationally Known LIGHT BULBS

40 watts and 60 watts Regular Price 16c

While They Last 9c

Guaranteed 2,000 Hours Limit 12 Bulbs Per Customer

FREE! FREE! FREE! Favors For Everyone

THE VIRGINIA BEACH SUN - NEWS
Published each Thursday by the Beach Publishing Corp., Virginia Beach, Va.
FRED. A. HAYCOX, Publisher R. VICTOR RANDALL, Editor
ALDEN R. MAILLIES, Business Manager
Entered as second-class matter in the post office in Virginia Beach, Va. under the Act of March 3, 1879
Member Virginia Press Association
Subscription Rate: $3.00 per annum. Local advertising rates upon request.

LET'S HAVE ANSWERS

Two weeks ago, in these columns, we asked three blunt questions of the Dunn Machine candidates. According to advertised promises, "Willie's" boys are going to answer them tonight. Excellent! However, the questions were direct, and we would appreciate, and believe the voters of Princess Anne County would appreciate, direct answers — and not a lot of bilge water which the Dunn Machine followers seem to accept as answers.

Lest there be no more "forgetting" on the part of C. Roger & Co., a surplus of which seems to be stocked by that same company, let us repeat those questions. They were:

Where are these "100 dives"?
Why isn't Sheriff Malbon doing something about them, if they actually exist?
Who is the famed "bag man"?

The Sun - News would like the sunlight of truth to shine in the Dunn Machine answers. We are not at all certain that it will. If our suspicions are correct, we believe that there will be raised a vast smoke screen of accusations against not only the Organization candidates, but against many another person who claims allegiance to their cause.

Smoke screens and accusations are not answers. They may so cloud the issues and the truth that it is difficult for the uninitiated to discern the truth. That has been thus far, the method of operation of the Dunn machine.

So tonight, let's have answers, not bilge.

ALL THE RECORD, PLEASE

We can hear the Dunn Machine boys beating their chests and shouting "Let's look at the record."

It's not the record of the Organization candidates they refer to, nor yet that of their own candidates — for lo, their only candidate who has a political record would rather not have it looked into. No, it is the record of certain other matters, and by so looking they will attempt to besmirch characters and names of persons close to the present campaign. So they will give out with Tarzan whoops and hollers in an attempt to divert the voters from the real issues.

We understand that Roger has had the testimony of the character witnesses who testified for him in the ouster proceedings written up, we presume in an attempt to show what some people thought of him at that time. But let's have all of it! We would like for him to also inform the public what Willie Dunn said about him at that trial, and what his other present pals such as the Heath family had to say in their attempt to put him out of office.

We would like for him to ask his running mate, Oliver, whether or not he made a substantial contribution to the cost of the trial. We would further like him to state whether or not he has in the past several days made derogatory remarks about another running mate, "Butsie" Heath, and the head of his ticket, Mr. J. Willcox Dunn. We would like for him to state whether or not he has in the last few weeks approached other attorneys in an effort to get them to run for Commonwealth's Attorney in place of Mr.. Heath — and while he is giving out this information, he might tell the public exactly what happened on that now famous bus trip in which his leg was broken . . . whether or not the insurance company has refused to pay the claim and exactly what took place and who was involved.

And while they are on the rostrum, Mr. Malbon and his mates might also point out their own records and past achievements, and what they have contributed to the advancement and welfare for the people of Princess Anne County. We may be old-fashioned, but we believe this is what the public is interested in, and not a lot of talk about something or somebody not involved in this campaign.

As long as the "Dunnies" are in the question answering mood, why not get ALL the answers? We think they would prove highly entertaining, if not edifying, to the electorate — and perhaps to Mr. Malbon, himself.

Honor Students

(Continued from Page One)

tic Ave., Virginia Beach, Va. She is a member of the Beta Club, Journalism Club, Annual staff, she sings with the Teen Tones and still finds time to work after school and on week-ends for the Colonial Stores. She is saving her money and plans to begin a premedical course in college this fall. Incidentally Jo Anne is a very pretty girl and has been selected to represent the school in the Azalea Festival Court.

The entire list of honor students and their averages are as follows:

1st Quarter: Lena Hutsenpiller, Judith Taylor, Jo Anne Johnson, Marcia Abernathy, Anita Cruser, Robert Greene, Julia Grey Wallace, Myrnic Woodward, Rose Marie Price, James Hauge, Virginia Humpries, Jo Ann Ferrell.

2nd Quarter: Anita Myers, Jacqualine Sergent, Ruth Beebe, George Sanderline, David Chrisman, Noel Duncan, Kitty Fink, Lucy Ward, John MacIver, Dan Proulx, Nancy Cathey, Donald Moss, Jane Kellam, Jobil Lassiter.

The other members of this year's graduating class are: Earl Littleton, Josephine Shellman, William Meachum, Emanuel Katsias, Herve' Oullette, Billy Simmens, Katherine Blake, Carolyn Maulsby, Billy Hall, Horst Flora, Saul Jacobs, Courtney Murphy, Maxine Moore, Kermit Scarborough, Arthur Barco, Paul Holland, Mickey McCully, Ted Wool, Charles Hooper, Bill Barton, Charles Nelms, Fred Barth, Jane Sullivan, and Billy Simpson.

AROUND The Cracker Barrel

Old "Willie" Dunn proposes to give what he calls a prize for the person guessing the correct weight of the bag man. His idea of a prize differs from that of the majority of the people. Willie will give a subscription to his newspaper for the correct answer. Many people don't consider that a prize since most of those who receive his paper get it free now. However, one person who would like to enter the contest just because he likes that sort of thing is asking the question if the weight is to be guessed of the bagman with or without a cast?

●

There is no question where Roger Malbon stands with Boss Dunn after the cartoon last week in Willie's sheet. The Boss put his bosom pal, "Butsie" Heath at the wheel of his machine with Roger merely a passenger. Boss Dunn must figure that Roger is just a necessary evil in the "Dunn Machine" plan.

It is understood that Roger Malbon is so bitter in his denunciation of Heath and Dunn that it is becoming increasingly difficult to arrange a meeting of the "Dunn Machine ticket crowd.

●

In fact, last week the "Dunn Machine" had planned to have a luncheon for the ladies but the meeting was unexplainably cancelled. Mrs. James L. Bennett, one of the leaders of the group, when asked, said: "If you want to know the truth there was no meeting. It was cancelled. That's all I have to say." From that we wondered what more there was she might say or could say.

●

The best information available is that Dunn and Heath do the talking these days and Malbon sits and listens. It seems Boss Dunn and First Lieutenant Heath feel that Malbon can be seen but not heard.

FT. STORY TELLINGS

Observation of Tri-Faith Religious Emphasis Week drew hundreds of Story troops to the Post Chapel and other designated places of worship despite unseasonably cold weather. Missioners for the five-day period of midday and evening services represented Roman Catholic, Protestant and Jewish groups from Richmond, Norfolk, Portsmouth and nearby Virginia Beach. Hosts to the visiting missioners were Story's Catholic and Protestant chaplains, Capt. Edward F. Splaine and First Lt. Jack C. Randles respectively.

* * *

The Amphibious nature of Transportation Corps activities at Story was underscored this week as a big Post Engineer crane swung three DUKWs onto mounts where they will catch the eye of motorists and visitors to the fact. The three amphibious trucks, all freshly painted, are situated at the East and West gates and on the parade ground in front of Post Headquarters.

* * *

Best marching unit in the latest garrison review was the 612th DUKW Company, a unit of the 54th Transportation Battalion, commanded by Capt. William M. Dean. The troops were reviewed by Story's deputy commander, Lt. Col. Frederick G. Ward, with a staff of Lt. Col. Harold P. Baker, S-3; Maj. Marcus A. Petterson, S-4, and Maj. Morris J. Katz, S-2. Commander of troops was Maj. Carl D. Reed. The 5th T Battalion was commanded by Maj. Herman Nadler, and the 54th Battalion by Capt. Robert H. Schwarz.

* * *

At the same review, Story's Soldier of the Week shared the reviewing stand with Colonel Ward and his staff. He was Cpl. Henry L. Schmid of Headquarters and Headquarters Company, 54th T Battalion. The 19-year-old corporal, whose home is in Monticello, Wis., is a vehicle inspector in the Battalion Motor Pool.

* * *

A Navy television salute to Fort Story will have the post represented by five acts, winners in the recent talent show held at the Non-Commissioned Officers Club. They will appear Thursday evening, March 31, at 7 p. m. when the Gator Show, staged by Little Creek Naval Amphibious Base, is televised from Norfolk's Station WVEC-TV. Winning acts were: PFC Frank Blankenmeyer, tenor, of the 344th DUKW Company; Pvt. Dixie Smallwood, hilibilly singer, of Headquarters Company, 5th Transportation Terminal Command B; PFC Martin J. Lonergan, impersonator, of the 606th DUKW Company; Mrs. Julius R. Carlo and Mrs. Carl Wilson in their "Liberace and Brother George" skit; and Mrs. Joseph S. Agate, Mrs. Paul N. Sweeney and Mrs. Rowland A. Allen in their burlesque of the McGuire Sisters.

* * *

Story's NCO Wives, for whom getting their husbands' dinner is an old story indeed, decided to vary the routine this week by picking up the tab for the evening meal instead. Members of the NCO Wives Club had their husbands to dinner in the newly-opened restaurant of the NCO Club, and the men didn't even have to leave the tips. Guests included Lt. Col. and Mrs. Frederick G. Ward, and Mrs. Edwin A. Deagle.

Manufacturers Meet April 4

Members of the Norfolk-Portsmouth-Princess Anne section of the Virginia Manufacturers Association will meet Monday, April 4, at the Suburban Country Club in Portsmouth.

After a social hour at 6:15, followed by dinner, the group will hear Dr. Alvin Chandler, president of William and Mary College, Williamsburg, Virginia, discuss "The American Philosophy of Management as Taught at William and Mary."

Dr. Chandler will be introduced by Roy Charles, member of the William and Mary Board of Visitors and a Director of Smith - Douglass, Inc. Other representatives of William and Mary scheduled to be present include James Robinson, Rector, and Lewis Webb, Norfolk Division Director.

Ed Williams, Riverton Lime Co., Riverton, Va., Virginia Manufacturers Association state president, is scheduled to briefly report to the group on state activities, as well as Ed Ames, Robertson Chemical Co., area leader for the Norfolk - Portsmouth - Princess Anne section. Co-chairmen for the local meeting are A. K. Scribner, Virginia Smelting Company, and J. H. Culpepper, Smith-Douglass Company.

LETTERS TO THE EDITOR

March 25, 1955

Editor
Virginia Beach Sun News,
Virginia Beach, Virginia.
Dear Sir:

The writer was unable to be present at the meeting on March 21st called for the purpose of organizing a Service Men's Club, similar to the one in Norfolk and other Military areas.

Inasmuch as we have military personnel here permanently to the extent of 75,000 or more, and Virginia Beach being the favored resort and recreation spot for these men and their families, no effort should be spared to provide adequate and wholesome entertainment for them.

This is especially true during the eight months period between September and June. If these service men could be made to understand that they are welcome at Virginia Beach, and the merchants go "all out" to provide friendliness and whole-hearted acceptnce, much can be gained in the off-season part of the year.

Of course the writer realizes there are limitations and much good judgment must be exercised in supplying such facilities. It is certainly worth long and deliberate consideration and constructive thinking for therein lies the great source of potential good-will that will reflect in adding much to the social and business life of our community.

I feel sure that the merchants and citizens will go "all out" to help make a success of this proposed undertaking.

Very sincerely yours,
Henry I. Jaffe

Fire Calls From March 20- 26

March 21—7:03 P. M. —Lost Child — End of Med. Ave.

March 23 — 9:45 AM —Electrical Short Circuit — 214 - 7th St.

March 24 — 2:15 P. M. — Mattress — 6th Street.

March 24 — 5:34 P. M. —Grass — Golf Course West Holly Rd.

March 24 — 8:28 P. M. — Locked Out — Roland Court.

March 25 — 2:45 P. M. —Misc. 17th Street, Atlantic.

March 26 — 11:56 AM —Grass Bird Neck Point.

March 26—12:15 P. M. —Misc. 17th and Arctic Ave.

March 26 — 12:51 P. M. — Locked out — 505 - 24th.

March 26 — 1:50 P. M. —Misc. 17th and Arctic Ave.

March 26 — 4:30 P. M. —Misc. 17th and Arctic Ave.

With the GIRL SCOUTS

The Virginia Beach Girl Scouts held their first rally at the Virginia Beach High School, Saturday, March 26th, 9 Brownie Troops, and 8 Intermediate Troops participating. Approximately 400 scouts, parents, and visitors attended.

The Presentation of Colors was made by representatives from each troop. Senior Girl Scout, Gay Baull, welcomed and introduced the guests, including representatives from the Norfolk Girl Scout Headquarters, and the Princess Anne District Committee. Mrs. William Reeves, Assistant Director of the Virginia Tidewater Area Council of Girl Scouts, led the girls in Group Singing.

A Ceremonial Campfire Skit was given by Troop 232, (Mrs. H. T. Garrison, Mrs. J. T. Traylor, Mrs. Frank DeBerry, and Mrs. H. P. Beebe, Leaders.) The Brownie Group were led in a round of songs by Mrs. James Batchelor. Troop 214, (Mrs. Joseph Killen and Mrs. J. W. Meredith, Leaders), presented an Indian Camp Fire Skit, all in indian costumes, singing and dramatizing "We Are the Red Men." The American Folk Dance, "Red River Valley," was presented by Troops 211 and 259. (Mrs. Lewis Smith and Mrs. William Ray, Leaders), and "Skip to the Lou," by Troop 200, (Mrs. George Bush and Mrs. James Baull, Leaders). Troop 251, (Mrs. Robert Goodman and Mrs. J. R. Bass, Leaders), presented an Hawaiian dance, called "Dance of the Islands."

Mrs. Lewis Smith, Neighborhood Chairman for Intermediate Troops, presented the following awards:

Troop 205—Curved Bar: Beverly Baldwin, Jo Ann Cox, Lila R. Davis, Joanne Howard, Alma R. Howell, Mary E. Howell, Marshall Meredith, Pat Rutter, Alyce Savage, Grace Tucker. First Class: Ersel Killen, and Nancy Saunders.

Troop 200 — Curved Bar: Gay Baull and Ann J. Hubiak. First Class: Sharon Dale.

Troop 259 — First Class: Carolyn Ansell, Jo Ann Barco, Doris Gilliam, Beverly Kennett, Emily Bonney, Mary Cabell Ray, Betty Grace Smith, Claudia Tucker, Ruth Ann Lash, Jo Ann Garrison, Sandra Fridley, Ina Miller, Frances Fitzgerald, Cathy Demkowicz, Gayle Clark.

Five Year Pins: Jo Ann Garrison, Beverly Kennett, Frances Fitzgerald, Sandra Fridley, Claudia Tucker, Ina Miller, Betty Grace Smith, Doris Gilliam, Beverly Baldwin, Ruth Ann Lash, Marshall Meredith, Pat Rutter, Kathryn Dunlap. Leaders: Mrs. H. T. Garrison and Mrs. W. A. Warren.

Mrs. George Boush, Vice-President of Princess Anne District, presided, while a representative from each troop presented thir contribution to the World Friendship Fund. In closing, Taps was sung, followed by the Girl Scout Prayer.

The Narrator for the rally was Alyce Savage, Troop 205. The Hostesses were from Troop 205, and the Ushers were from Troop 235.

Refreshments were served in the Cafeteria. Exhibits showing the work of each troop were on display there.

Particular thanks were given to Mrs. John Tucker, and Mrs. James Batcheler, and their Committees, for their efforts in helping to make this first rally a real success.

Band Receives High Rating

The Princess Anne High School Band under the direction of Mr. James A. Oantwell received a No. 2 rating for Bands playing Grade V music in the recent State Band Contest held at Craddock High School. This was the highest rating given to any band in that group. The co-captains of the band are Anson Scroggs and Sherwood Thompson. After the Contest a banquet and dance was held at Pine Tree Inn for the Band members and their guests.

The Band leaves on Thursday of this week by Greyhound bus for a two-day trip to Washington, D. C. where they will enjoy a sight-seeing tour and participate in the Cherry Blossom Parade there on March 31st.

The Band would like to express their gratitude to the many people who donated their pennies toward the recent drive for funds to purchase instruments.

CLASSIFIED ADS

LEGAL NOTICES

Commonwealth of Virginia,
In the Clerk's Office of the Circuit Court of the County of Princess Anne, on the 25th day of March, 1955.
JACK ARTHUR CALDIE,
Plaintiff,
against
BARBARA ANN CALDIE,
Defendant.
Order of Publication

The object of this suit is to obtain a divorce from the Bonds of Matrimony from the said defendant, upon the grounds of desertion.

And an affidavit having been made and filed that the defendant is not a resident of the State of Virginia, the last known post office address being: 21 Walnut Street, Summerville, Massachusetts.

It is ordered that she do appear here within ten (10) days after due publication hereof, and do what may be necessary to protect her interest in this suit.

A Copy—Teste:
John V. Fentress, Clerk
By: E. H. Atwood, D. C.
Robert Lee Simpson, p. q.
3-31-4t

Commonwealth of Virginia,
In the Clerk's Office of the Circuit Court of the County of Princess Anne, on the 29th day of March, 1955.
MIRIAM JEAN TRAUTMANN,
Plaintiff,
against
MAX TRAUTMANN,
Defendant.
Order of Publication

The object of this suit is to obtain a divorce a vinculo matrimonii from the said defendant upon the grounds of his constructive desertion continuing for more than one year.

And an affidavit having been made and filed that the defendant is not a resident of the State of Virginia, the last known post office address being:
No. 315 South Mount Street, Baltimore 23, Maryland.

It is ordered that he do appear here within ten (10) days after due publication hereof, and do what may be necessary to protect his interest in this suit.

A Copy—Teste:
John V. Fentress, Clerk
By: E. H. Atwood, D. C.
Reuben E. Spandorfer, p. q.
3-31-4t

NOTICE TO THE PUBLIC

NOTICE IS HEREBY GIVEN that pursuant to Sections 29-125, 9-6.4 and 9-6.6 of the Code of Virginia the Commission of Game and Inland Fisheries meeting at Richmond, Virginia, on March 12, 1955, ordered the following proposed change in its rules and will hold a Public Hearing for the purpose of adopting this rule at Room 100, 7 North Second Street, Richmond, Virginia, Friday, April 15, 1955, at 9:30 a. m. Copy of said proposed rule has been filed with the Division of Statutory Research and Drafting.

Proposal 16.

That Regulation No. 23 be amended to permit game birds and game animals to be exhibited under such restrictions and conditions as the Commission may prescribe in instances where the exhibit is educational and purposeful in nature.

COMMISSION OF GAME AND INLAND FISHERIES
By: Beverley W. [illegible]
3-31-1 [illegible]

NOTICE TO THE PUBLIC

NOTICE IS HEREBY GIVEN that pursuant to Sections 29-125, 9-6.4 and 9-6.6 of the Code of Virginia the Commission of Game and Inland Fisheries meeting at Richmond, Virginia, on March 12, 1955, ordered the following proposed change in its rules and will hold a Public Hearing for the purpose of adopting this rule at Room 100, 7 North Second Street, Richmond, Virginia, Friday, April

(Continued on Page Five)

BIRTHS

March 24—Mr. and Mrs. John F. Dunlap, 112-70th St.; Vairginia Beach, Va. - Baby Boy.

March 28—Mr. and Mrs. George Dufour, Rt. 1, Box 29, Lynnhaven, Va. - Baby Boy.

March 23—Mr. and Mrs. Luther Caughorn, Jr. Box 121, Lynnhaven, Va.

March 25—Mr. and Mrs. Leslie H. Atkins, 800 - 24th. St.; Virginia Beach, Va. — Baby Boy.

Crippled children need your aid. Give to them thru Easter Seals.

CROSSWORD PUZZLE

PUZZLE No. 335

ACROSS
1 Bridge term
5 S. African veranda
10 Ohio State back
14 Walking stick
15 —Doone, novel by Blackmore
16 Gulf off Arabia
17 State positively
18 Close to (poet.)
19 Male forebear
20 Apportion out
22 As it stands (mus.)
23 Emmets
24 Makes lace edging
26 Wicked
28 Goes in an opposite direction
32 Vouch for
36 Dry
37 Anglo Saxon lord's attendant
39 Medieval type of short tale
40 Moving truck
41 Cavalryman
43 Gold (abbr.)
44 Compass point
45 Extract of sheep's kidneys
46 Heraldry: grafted
47 Fitted one within another in a graduated series
49 Supported a motion
52 Sweetsop
54 A variety of chalcedony
55 Burn
58 Greek letter
60 Lifted
64 Detroit Lions end
65 Critical battle of World War I
67 Clamp
68 Wild buffalo of India
69 American Indians
70 Paradise
71 Dress designer
72 Peruses
73 East Indian weight (pl.)

DOWN
1 Cicatrix
2 Molten rock
3 The dill
4 Deserved
5 Inclines
6 Weight
7 Native metals
8 Growing out
9 Underwater devices to sever mine connections
10 Dark, fine-grained rock
11 Norse god
12 Man's nickname
13 Number (pl.)
21 Rowing implement
25 Surgical thread
27 Roman road
28 Bird
29 Rub out
30 Climbing plants
31 Foot covering (pl.)
33 African antelope
34 Cook in certain manner
35 Wearied
38 Part of church (pl.)
41 Allowance for waste
42 Savior
46 Salad plants
48 Incrustation on teeth
50 Fondle
51 Anglo-Saxon coin
53 Look at fixedly
55 Lake in Africa
56 Mata—, World War One spy
57 River of Italy
59 Tune
61 Border
62 Danish weight (pl.)
63 Lairs
66 Man's name

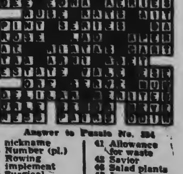

Answer to Puzzle No. 334

BUYING? HIRING?

Use CLASSIFIED ADS

● LEGAL NOTICES

(Continued from Page Four)

15, 1955, at 9:30 a. m. Copy of said proposed rule has been filed with the Division of Statutory Research and Drafting.

Proposal 21.

To amend Regulation No. 15 to permit taking of bear in the snow, statewide, during the open season for the taking of same.

COMMISSION OF GAME AND INLAND FISHERIES

By: Beverley W. Stras, Jr., Chairman

3-31-1

NOTICE TO THE PUBLIC

NOTICE IS HEREBY GIVEN that pursuant to Sections 29-125, 9-6.4 and 9-6.6 of the Code of Virginia the Commission of Game and Inland Fisheries meeting at Richmond, Virginia, on March 12, 1955, ordered the following proposed change in its rules and will hold a Public Hearing for the purpose of adopting this rule at Room 100, 7 North Second Street, Richmond, Virginia, Friday, April 15, 1955, at 9:30 a. m. Copy of said proposed rule has been filed with the Division of Statutory Research and Drafting.

Proposal 23.

That Regulation No. 28 be amended to make it unlawful to trap raccoons at any time, except in the counties of Accomac, Amelia, Appomattox, Buckingham, Brunswick, Caroline, Charles City, Cumberland, Dinwiddie, Gloucester, Greensville, Halifax, Isle of Wight, James City, King George, King and Queen, King William, Lancaster, Lunenburg, Mathews, Mecklenburg, Middlesex, Nansemond, New Kent, Norfolk, Northampton, Northumberland, Nottoway, Powhatan, Prince Edward, Prince George, Princess Anne, Richmond, Southampton, Surry, Sussex, Westmoreland, York, and in the cities of Warwick and Hampton, raccoons may be trapped from December 15 - January 31, inclusive.

COMMISSION OF GAME AND INLAND FISHERIES

By: Beverley W. Stras, Jr., Chairman

3-31-1

NOTICE TO THE PUBLIC

NOTICE IS HEREBY GIVEN that pursuant to Sections 29-125, 9-6.4 and 9-6.6 of the Code of Virginia the Commission of Game and Inland Fisheries meeting at Richmond, Virginia, on March 12, 1955, ordered the following proposed change in its rules and will hold a Public Hearing for the purpose of adopting this rule at Room 100, 7 North Second Street, Richmond, Virginia, Friday, April 15, 1955, at 9:30 a. m. Copy of said proposed rule has been filed with the Division of Statutory Research and Drafting.

Proposal 24.

That Regulation No. 6 be amended to make it lawful to hunt opossum and raccoon, statewide, October 15 - January 31, and mink December 15 - January 31; provided, however, raccoon may be hunted in the counties of Accomac, Amelia, Appomattox, Brunswick, Buckingham, Campbell, Caroline, Charles City, Charlotte, Chesterfield, Cumberland, Dinwiddie, Fluvanna, Goochland, Gloucester, Greensville, Halifax, Hanover, Henrico, Isle of Wight, James City, King George, King and Queen, King William, Lancaster, Louisa, Lunenburg, Mathews, Mecknebury, Middlesex, Nansemond, New Kent, Norfolk, Northampton, Northumberland, Nottoway, Powhatan, Prince Edward, Prince George, Princess Anne, Richmond, Southampton, Spotsylvania, Stafford, Surry, Sussex, Westmoreland and York and in the cities of Warwick and Hampton, October 1 - January 31, dates inclusive; the bag limit shall be 3 raccoon a day, 20 raccoon a season for an individual or organized hunt.

COMMISSION OF GAME AND INLAND FISHERIES

By: Beverley W. Stras, Jr., Chairman

3-31-1

NOTICE TO THE PUBLIC

NOTICE IS HEREBY GIVEN that pursuant to Sections 29-125, 9-6.4 and 9-6.6 of the Code of Virginia the Commission of Game and Inland Fisheries meeting at Richmond, Virginia, on March 12, 1955, ordered the following proposed change in its rules and will hold a Public Hearing for the purpose of adopting this rule at Room 100, 7 North Second Street, Richmond, Virginia, Friday, April 15, 1955, at 9:30 a. m. Copy of said proposed rule has been filed with the Division of Statutory Research and Drafting.

Proposal No. 1

Amending Regulation No. 1 to continue the open season for hunting deer west of the Blue Ridge from the third Monday in November through November 26, 1955, and east of the Blue Ridge from November 20 through January 5, 1956, in the counties where it is permissible to hunt deer. However, beginning the fall of 1956 and thereafter the season for hunting deer statewide shall open November 22.

Further, that it shall be lawful to take buck deer only in the counties west of the Blue Ridge, one a day, one a season, except in Smyth County, west of State Highway No. 11, deer of either sex may be taken on the last day of the open season for taking deer in that county.

COMMISSION OF GAME AND INLAND FISHERIES

By: Beverley W. Stras, Jr., Chairman

3-31-1

Commonwealth of Virginia,
In the Clerk's Office of the Circuit Court of the County of Princess Anne, on the 25th day of March, 1955.

WANDA LEA ALBERT, Plaintiff,
against
FLOYD THOMAS ALBERT, Defendant.

Order of Publication

The object of this suit is to obtain a divorce from the Bonds of Matrimony from the said defendant, upon the grounds of Desertion.

And an affidavit having been made and filed that the defendant is not a resident of the State of Virginia, the last known post office address being: 612 Jewell Avenue, Atlanta, Georgia. It is ordered that he do appear here within ten (10) days after due publication hereof, and do what may be necessary to protect his interest in this suit.

A Copy—Teste:
John V. Fentress, Clark
E. H. Atwood, D. C.
Robert Lee Simpson, p. q.

3-31-4t

● LEGAL NOTICES

NOTICE TO THE PUBLIC

NOTICE IS HEREBY GIVEN that pursuant to Sections 29-125, 9-6.4 and 9-6.6 of the Code of Virginia the Commission of Game and Inland Fisheries meeting at Richmond, Virginia, on March 12, 1955, ordered the following proposed change in its rules and will hold a Public Hearing for the purpose of adopting this rule at Room 100, 7 North Second Street, Richmond, Virginia, Friday, April 15, 1955, at 9:30 a. m. Copy of said proposed rule has been filed with the Division of Statutory Research and Drafting.

Proposal 10.

That Regulation No. 4 be amended to open the season for taking bear west of the Blue Ridge Mountains on November 15 and close January 5, inclusive, except, however, bear may not be hunted with dogs west of the Blue Ridge Mountains until after the close of the deer season west of the Blue Ridge. Further, it shall be unlawful, statewide, to kill bears of less than seventy-five pounds live weight.

COMMISSION OF GAME AND INLAND FISHERIES

By: Beverley W. Stras, Jr., Chairman

3-31-1

ZONING NOTICE

CITY OF VIRGINIA BEACH

Re: APPLICATION FOR A SPECIAL PERMIT TO CONSTRUCT A MOTEL COURT OF 18 ONE STORY UNITS LOCATED ON S. W. CORNER 20th. STREET AND CYPRESS AVENUE.

A public hearing on this above application, made by R. B. Smith, will be held on Tuesday, April 5th, 1955 at 8:00 P. M. in the office of the Virginia Beach Federal Savings and Loan Association, 210 - 25th Street, Virginia Beach.

Signed:
W. H. Terry, Chairman
Zoning Board

3-31-1t

Commonwealth of Virginia,
In the Clerk's Office of the Circuit Court of the County of Princess Anne, on the 17th day of March, 1955.

LUCY O. THOMAS, an infant, Plaintiff,
against
HENRY THOMAS, Defendant

Order of Publication

The object of this suit is to obtain a divorce from the Bonds of Matrimony, from the said defendant, upon the grounds of desertion for a period of more than one year.

And an affidavit having been made and filed that diligence has been used by or on behalf of the Plaintiff to ascertain what County or City the Defendant is without effect, the last post office address being 1005 First Street, Norfolk, Virginia.

It is ordered that he do appear here within ten (10) days after due publication hereof, and do what may be necessary to protect his interest in this suit.

A Copy—Teste:
John V. Fentress, Clerk.
By. E. H. Atwood, D. C.
Robert Lee Simpson, p. q.

● HELP WANTED

HELP WANTED: ACCORDION TEACHER — Part time employment — choose your own hours. Apply Beach Music Company, 204 16th. Street, or Phone 1446 for appointment. 3-10-TFN

WOMEN WANTED: Several girls to address, mail postcards. Spare time every week. Write Box 161, Belmont, Mass. 3-24-4t

HELP WANTED: FEMALE: Women wanted. Temporary, six months. Mail Postcards. Good handwriting or typewriter. Box 47, Watertown, Mass. 3-17-4t

WANTED: First class carpenter for trim and carpenter work. Phone Virginia Beach 844-J. 3-31-1t

HELP WANTED: Cook-maid. prefer settled woman. Must live in and be capable of managing household. Attractive room with private bath. Please do not apply unless dependable and with good references. P. O. Box 316 or Phone 1230. 3-31-1t

HELP WANTED: Waitress! Young lady, neat, efficient and attractive. To work in one of the Beach's finest establishments and Clientele. Write c/o Box 4-C, Virginia Beach Sun-News. 3-31-TFN

● LEGAL NOTICES

ELITE DRIVE INN

Notice is hereby given that the partnership lately subsisting between the undersigned, Carl Thrash, Jr., Richard H. McBroom and John M. Strange, Sr., carrying on business as a Drive-In Restaurant, at Virginia Beach, Virginia, under the style or firm of Elite Drive Inn, was on March 14, 1955, dissolved by mutual consent, and that the business in the future will be carried on by the said John M. Strange, Sr., alone, who will pay and discharge all debts and liabilities, and receive all moneys payable to the said late firm.

Carl Thrash, Jr.
Richard H. McBroom.
John M. Strange, Sr.

3-24-4t

NOTICE TO THE PUBLIC

NOTICE IS HEREBY GIVEN that pursuant to Sections 29-125, 9-6.4 and 9-6.6 of the Code of Virginia the Commission of Game and Inland Fisheries meeting at Richmond, Virginia, on March 12, 1955, ordered the following proposed change in its rules and will hold a Public Hearing for the purpose of adopting this rule at Room 100, 7 North Second Street, Richmond, Virginia, Friday, April 15, 1955, at 9:30 a. m. Copy of said proposed rule has been filed with the Division of Statutory Research and Drafting.

Proposal 17.

To amend Regulation 63 to prohibit the cutting of den trees, statewide.

COMMISSION OF GAME AND INLAND FISHERIES

By: Beverley W. Stras, Jr., Chairman

3-31-1

Commonwealth of Virginia,
In the Clerk's Office of the Circuit Court of the County of Princess Anne on the 11th day of March, 1955.

BERNICE BEVERLY McBURNIE, Plaintiff
against
DON Q. McBURNIE, Defendant.

Order of Publication

The object of this suit is to obtain a divorce a viculo matrimonii from the said defendant, upon the grounds of desertion for a period of more than one (1) year. And an affidavit having been made and filed that the defendant is not a resident of the State of Virginia, the last known post office address being: Chesuncook Plantation, Piscataquis County, Maine. not resident of County, Maine. it is ordered that he do appear here within ten (10) days after due publication hereof, and do what may be necessary to protect his interest in this suit.

A Copy—Teste:
JOHN V. FENTRESS Clerk
By: E. H. Atwood, D. C.
Kellam & Kellam, p. q.

3-17-4t

● SITUATION WANTED

EMPLOYMENT WANTED: Two men desire work evenings and week-ends. Painting, carpentering, and masonry work. Phone Virginia Beach 3311-R any time for arrangements. 3-31-1t

EMPLOYMENT WANTED: General carpentry and repair work of all descriptions. Alterations and new home work. Roofing and Etc. Phone Virginia Beach 3264-W. 3-31-4t

● BABY SITTERS

BABY SITTER — Daytime, evenings, nights. Grandmother, experienced. Phone 3156-J. tf

● MISCELLANEOUS

SEAMSTRESS desires sewing to do in her home. Dressmaking, alterations, draperies, etc. Phone 3866. 3-17-4t

SERVICE: All types commercial and household refrigeration also Laundromats. Dealer for Westinghouse and Frigidaire. W. C. Johnson Refrigeration, 322 17th Street, Virginia Beach. Phone 1465 - (30 YEARS AT VIRGINIA BEACH) 9-9-TFN

MISCELLANEOUS: Northeaastern Tree Service, Inc. Trees trimed, topped or moved. Lot clearing. Any type tree work you need done. Phone Norfolk LO-52207 collect or write Route 2, Box 194, Lynnhaven, Virginia

MISCELLANEOUS: Secretarial telephone service. Dependable, efficient, reliable telephone service. 24 hours a day service. Phone 399-W. 3-24-TFN

● AUTOMOTIVE FOR SALE

1949 CHEV. Sport Coupe. This car is excellent throughout — very clean. For sale by owner. May be seen at 1006 Mediterranean or call 3156-J, after 7 p m.

HOUSE TRAILER FOR SALE: 1953 model 48' Smoker. Will accept anything of value on trade. Phone 198-W or 1096. 3-24-3t

FOR SALE: 1953 Chevrolet. Four door - one owner - $1150.00. Extra set of tires included. Leaving area. Phone Virginia Beach 1293. 3-31-2t

● WANTED TO BUY

WANT TO BUY: Household furniture and furnishings. Telephone Virginia Beach 3857. 4-3-TFN

● FOR SALE

FOR SALE: Electric range, Crosley double oven, all porcelein, fully automatic. Deep well cooker. Used since Nov. 10. Cost $479.95 but will sacrifice $260.00. Phone LO 3-3221.

FOR SALE: Used washing machine "Crosley" - wringer type. Excellent condition. Reasonable. See at 303 Ingram Road, Eastern Park 3-31-3t

FOR SALE: Wide selection used television to fit any need. Also six major brand new sets. Hirtz T. V., London Bridge. Phone 2550. Open to 9. 3-31-1t

FOR SALE: Latest wrought iron stands with shelf and swivel top. Adjustable. $9.95. Hirtz T. V. Phone 2550 — Open to 9. 3-31-1t

FOR SALE: Five-year size baby crib and mattress. Practically new. Reasonable. See at 319½ 34th. Street, Virginia Beach. 3-31-1t

MUST SELL: 21" Westinghouse T. V. - all channel. Mahogany cabinet. Swivel stand and antenna. Phone 2175 after 6 P.M. 3-31-1t

FOR SALE: Apartment size electric refrigerator and gas stove combination. In excellent condition. Reasonable price. Two double maple beds. Good condition - low price. Phone Virginia Beach 3486. Marcella Cottage, Ocean and 10th. Street. 3-24-3t

FOR SALE— 6 cu. foot chest type AMANA freezer. Excellent condition. Phone 2943. 3-17-TFN

FOR SALE: Used 52 gallon electric water heater, also apartment size electric range. Good condition. Phone evenings 1854. 3-17-3t

FOR SALE: Deep Freezer — upright — new in crate. Retail $339.95, will sacrifice $255.00. Can arrange terms. Phone LO 3-3221.

Are You
CRAZY ENOUGH
TO BUY A 150-GAL. OIL TANK and DUOTHERM HEATER At This Time of Year?

If so, inquire at 1000 Mediterranean Avenue or call 3156-J. It's a real bargain. Heater used but looks like new. Will heat 4 rooms.

FOR SALE: Duncan-Phyfe mahogany dining room set. Reasonable. Phone 908-W. 3-24-2t

FOR SALE: "POSTED, NO TRESPASSING, NO HUNTING, NO FISHING" signs. Painted on water Proof cardboard 25c each or $2.00 per dozen. Virginia Beach Sun-News, 3108 Pacific Avenue Phone 1877. 11-11-TFN

● FOR SALE

HOUSE TRAILER FOR SALE: 1954 Prairie Schooner 29½ Ft. Excellent condition. For sale by owner, must sell. For information phone 1877, Monday thru Friday, 9 A. M. to 4 P. M. 3-24-TFN

FOR SALE: Military Discount — Television, appliances — All makes and brands — Save up to 40% — Buy direct from owner — Dial LO-35244 for information. Up to 36 Months to finance. Special discounts on cash. Lewis Appliance Center — Largest dealer in Princess Anne County. 3-3-TFN

FOR SALE: Three roll-a-way beds with mattress, one red leather upholstered chair and one wing back arm chair. Phone 445-J. 3-31-TFN

FOR RENT: Five room house. Two screened in porches. Large lawn. Also completely furnished three room apartment. London Bridge. Phone Virginia Beach 475-W2. 3-31-1t

FOR SALE: Apartment size electric stove. Good condition - reasonable. Phone Virginia Beach 375-J3. 3-31-2t

FOR SALE: New pitcher pump 20 Ft. of pipe and point. Never been used $18.00. Phone Virginia Beach 2980-R. 3-31-1t

FOR SALE: Clein lineman's climbers, belt and safety. $10.00. Phone Virginia Beach 2980-R. 3-31-1t

● FOR RENT

FOR RENT: One bedroom apartment. Heating stove, electric cook stove, Electric refrigerator, electric hot water heater and water furnished. At London Bridge near NS RR. Phone 14, Virginia Beach. 3-17-TFN

FOR RENT: Lovely two or three bedroom unfurnished houses. Oil heat, stove and refrigerator. Large yard. Yearly rental. Phone 2670. 3-24-3t

FOR RENT: Small efficiency apartments. Apply Rose's 5-10-25 Store, Atlantic Avenue, Virginia Beach. 3-24-TFN

FOR RENT: Two bedroom bungalow, yearly rental. 507 High Point Avenue. Phone 1655-R. 3-24-3t

CLASSIFIED AD RATES

Minimum, one insertion, $1.00 up to 25 words. 3c for each additional word. Additional insertions 50c each. Display [illegible] on request.

Copy should be in our office by 4:30 p.m. Tuesday for [illegible] week.

All rates quoted are cash in advance.

Let our Adviser help you [illegible] your ad. Just call 1877.

● FOR RENT

FOR RENT: OCEANA — Modern efficiency cottage. Ideal for working couple. 119 Indiana Avenue. Phone Virginia Beach 844-J. 3-24-3t

FOR RENT: Seven room downstairs furnished apartment, 219 24½ Street, (behind Post Office.) Convenient - one block from ocean. Rent by week, month or summer. Phone 1611-W. 3-24-TFN

FOR RENT: Attractive clean large furnished duplex apartment, screen porch, electrically equipped kitchen, centrally located. Available immediately. Phone Norfolk MA 2-1923. 3-24-4t

FOR RENT: Furnished three room apartment, also sleeping rooms. Phone Virginia Beach 3827. 3-24-2t

FOR RENT: Completely furnished apartment including utilities. Ideal for working couple. Yearly rental. Centrally located. Available now. Phone Virginia Beach 1873-J. 3-24-2t

FOR RENT: Several two bedroom apartments and small efficiency apartments. Apply 209 10th. Street. 3-10-TFN

FOR RENT: Furnished one and two room efficiency apartments, including all utilities. Reasonable rent. Service personnel welcome. Phone 1961 SanJuan apartments, 301 24th. Street.

FOR RENT: Three apartments, three and four rooms - furnished. On same lot will lease from 1 to 5 years or separately. Narrow block to ocean. Convenient to everything. Phone Portsmouth EX - 33132. 2-17-TFN

RESIDENT AGENT

Large organization writing all major lines of insurance has agency opening in Virginia Beach area. Optional company training program.

Will consider active part time man.

WRITE OR PHONE

RILEY E. SIMMONS
DISTRICT MANAGER
FARM BUREAU INSURANCE COMPANIES
733 Boush Street Ph. MA 2-5791 Norfolk 10, Va.

ALPHIN-HARRELL MOTORS INC.
PRINCESS ANNE COUNTY'S ONLY AUTHORIZED
MERCURY DEALER
Complete Service On All Makes Of Cars
Pickup and Delivery
Factory - Trained Mechanics
914 17th Street Phone 223 — Virginia Beach
Phone 22158 — Norfolk

BAKED ENAMEL
AUTO PAINTING
24 Hour Service
$49.50-up
ONE YEAR GUARANTEE
JAMES BROS. MOTOR CO.
Oceana, Va. Phone 1362

FOR SALE

Virginia Beach north end —The Gatewood Construction Corporation announces the building of a number of medium priced custom built homes at project prices in beautiful Crystal Acres. Just off 55th street, three blocks from the ocean, or we will build from your plans on any lot of your choice. First home now nearing completion. For estimate or other information call our exclusive agents — Arthur Maury Phone 1138 "Anytime," or Louie Johnson at 2063.

We specialize in repair both power and hand lawnmowers. Also motor re-conditioning, sewing machine repairing and tool grinding (Scissors, knives, etc.) Joe E. Elliott, Birdneck Road. Telephone Va. Beach 1809-W. 6-5

Shop for the
WHOLE FAMILY
at the only
DEPARTMENT STORE
on the Beach
THE
OUTLET
2018 Atlantic Ave.
Telephone Va. Beach 718

Used Furniture For Sale

We now have several late model refrigerators and gas stoves, apartment size and regular size. Must sell at reduced price to make room for furniture coming in.

SEE AT OUR ANNEX
Next to Davisville Trailer Court
Southern Trailer Sales, Oceana
PHONE 2797

ZIPPERS
• REPAIRED
• REPLACED
Complete Repairs on
HAND BAGS - LEATHER JACKETS - UMBRELLAS - LUGGAGE - GOLF BAGS - SADDLES
GRANE'S
REPAIR SERVICE
434 Union Street
NORFOLK, VA.

Save where it PAYS!
SAFETY INSURED $10,000.
FEDERAL SAVINGS AND LOAN INSURANCE CORPORATION
SAFETY OF YOUR SAVINGS INSURED UP TO $10,000
VIRGINIA BEACH FEDERAL
SAVINGS AND LOAN ASSOCIATION
210 25th Street Phone 2511
Virginia Beach, Virginia

FOR SALE — BY OWNER
House Trailer-Sacrifice Price
1954 Prairie Schooner — 29½ foot
EXCELLENT CONDITION
Ready to move in — completely equipped must be seen to be appreciated
SEE AT TRAILER CITY—LOT 47 or PHONE 1877 - days

AUTO LOANS
AUTO INSURANCE
AUTO REFINANCING AUTO FINAN[illegible]
BEACH FINANCE CORP.
BEACH PHONE 2286 Temporarily at CLARK CHEVROLET CORP [illegible] R. B. MATTHEWS Mg

REAL ESTATE LOANS
- BUYING
- BUILDING
- REPAIRING
- REFINANCING

Insured Savings

BERKLEY PERMANENT Building & Loan Association
112 W. YORK ST. NORFOLK, VA. PHONE [illegible]

Full Construction Operations Start On State Highway Projects April 1

The State Highway Department said today (Thursday) that if weather permits, Winter restrictions on about 175 highway projects will be lifted on April 1 and full construction operations will be resumed.

From November until April, highway construction is restricted to new locations or to short projects that will not seriously interfere with traffic. April 1 is the date for work to be stepped up on old projects and started on new jobs that have been waiting for good weather.

Among the projects to get under way on a full scale basis is the controlled access four-lane highway between Norfolk and Virginia Beach, work on which is now centered on Laskin Road.

April is also the month for starting bituminous resurfacing of worn highways and re-marking white lines. Some 4,000 miles of highways will be given new bituminous surfaces and fresh white lines will be painted on more than 7,000 miles.

Many of the projects in the state-wide construction program, totaling approximately $30,000,000, are nearing completion. Major jobs include the US 29-A Lynchburg Distribtuion route, the Rocky Mount to Boones Mill relocation of US 220, grading and bridge work for the US 11-A Lexington bypass, similar work on a relocation of US 60 west of Clifton Forge, reconstruction of US 19 west of Tazewell, and the final section of US 29 between Gretna and Lynchburg.

The current program also includes the extension of four-lane divided construction on US 29 north of Charlottesville, US 460 west of Bedford, US 58 between Danville and South Boston, US 60 west of Richmond, US 522 north of Front Royal, US 301 north of Emporia, US 33 north of Richmond, and US 29-211 between Warrenton and Washington. Other four-laning is under way on US 220 between Ridgeway and the North Carolina line, and on the controlled access Norfolk-Virginia Beach route. Still others are on Route 165 at Norfolk and Route 7 at Alexandria.

Not included in the $30,000,000 program are the state's two largest projects — the $15,000,000 Dreys Point - White Stone toll bridge across the Rappahannock River and the $58,000,000 Hampton Roads toll bridge and tunnel between Hampton and Norfolk. Work is under way on both projects which are scheduled to be finished during 1957.

"Angel Street"

(Continued from Page One)

Century. When the curtain rises, all appears to be quiet and peaceful. But it soon becomes apparent that Manningham, a suavely sinister and handsome man, under the guise of kindliness, is slowly torturing his gentle, lovely wife into insanity. While her husband is out of the house, Mrs. Manningham has an unexpected caller, amiable paternal Rough from Scotland Yard. Rough is convinced that Manningham is a maniacal criminal wanted by Scotland Yard for a murder committed fifteen years ago in this very house. Gradually the hearty and understanding Rough manages to restore Mrs. Manningham's confidence in herself; then it is necessary for Rough and Mrs. Manningham to build up evidence against Manningham, and they manage this exciting and fascinating game shrewdly and well. The case if finally proved—but not until the author has built up and sustained some of the most brilliant suspense in the modern theatre.

As Mr. Manningham, Wade Williams brings a wealth of experience to the part, and as Rough, Ian Goodwin dominates the scene and holds it tautly in the palm of his hand; Jill Trattner is the lovely Mrs. Manningham, Pat Wade is Nancy, the impudent maid, and Florence Neal the sober and devoted Elizabeth.

Tickets for both performances may be purchased from any member of the Cape Henry Woman's Club, or reservations may be made by calling Jane Addenbrook, Va. Beach 2488-W. Student tickets are 60c. "Angel Street" is recommended fare for the entire family.

African Violet Society Has Exhibit - Party

A most interesting and interlaining card party and African Violet exhibit was staged at the American Legion Club, Wednesday, March 23rd, by the Princess Anne African Violet Society.

Mrs. Harry Billups of Lynnhaven, scored the highest number of points for single or, and double plants exhibited. Mrs. H. E. Hadsell of London Bridge won second place and Mrs. Waverly R. Jordon of Virginia Beach won third place. Each will receive a subscription to the African Violet Magazine which also includes membership in the National African Violet Society of America.

Mrs. Lawrence Lockwood won the gold ribbon given by the National African Violet Society for her entry of three plants, registered named varieties, they were: Innocense, Ruffles and Red Girl.

For compositions and arrangements Blue Ribbons were won by Mrs. L. C. Mallory, Mrs. Harry F. Ames, and Mrs. Jordon. Red Ribbons were awarded Mrs. Lawrence Lockwood and Mrs. Mildred Lockman. Also Mrs. Jordan, Mrs. A. J. Ketsules, Mrs. Lochman and Mrs. Ames were awarded green ribbons.

Fashions were shown by Paula's, and many door prizes were furnished by merchants, also the friends of Virginia Beach and Norfolk all helped to make the occasion a real success.

The President, Mrs. A. J. Ketsules, wishes to express her appreciation to the Chairman, Mrs. Paul Earl and co-chairman, Mrs. Jordon, and to all who participated in any way to make this an outstanding event for the Princess Anne African Violet Society.

Bank at NAS

(Continued from Page One)

checks, furnishing currency to, and receiving deposits (as financial agent of the government) from the disbursing officers, sale and redemption of savings bonds, sale of money orders, cashiers' checks, and travelers checks, and both checking and savings accounts, both the economy and regular checking accounts, and both regular savings accounts and the Christmas Savings Clubs.

The only ordinary bank service not available at the new facility will be the granting of loans, a service made at the other offices of the bank, to which prospective borrowers are referred.

Hours for the new branch bank will be daily from 9 a. m. to 1 p. m., except Saturday.

The Red Cross helps no one — unless YOU help the Red Cross!

ESSAYIST RECEIVES AWARD

Miss Mary Clay Nichols receives a beautiful Philco "Miss America" television set as her award for easing top state honors in the recent Junior Chamber of Commerce "I Speak for Democracy" essay contest. Making the presentation is Ervin Murden, of the Murden Appliance Company, Inc., Virginia Beach. —Photo by Simmons

Mary Clay Nichols, One of Busiest Students, Wins State Essay Contest

Mary Clay Nichols, daughter of Mr. and Mrs. H. W. Nichols of 7046 Virginia Beach Boulevard, is one of the busiest students at the Princess Anne High School. A senior, and recently turned 18, she is president of the High School Student Council, co-editor of the "Court Jester," high school magazine, president of the Trinity Tri-Hi-Y Club, and writer of a column in the school paper. She is also a prime mover in the starting of a school talent show which will be presented the 20th of April, according to present plans.

Miss Clay was the winner this year of the State Junior Chamber of Commerce essay contest, "I Speak for Democracy." It was not her first attempt at speech writing, as she had previously written on church themes.

The Jaycee contest, in which the essayists had to submit tape recordings of their efforts, saw Miss Nichols win local, regional and then state honors, beating 28 other essayists for the high honor.

The first prize, a Philco 24, "Miss America" television set, was presented by the local Philco dealer, Murden Appliances, for the Philco Corporation.

COUNTY POLICE WILL ADD OFFICER

The Princess Anne Police and Trial Board recently met and decided to hire additional personnel for the county's police department.

Applicants desiring to become associated with the police department should contact Police Chief Jim Ed Moore at the police department building at Princess Anne.

Members of the board include Sterling Montgomery, chairman; Lawrence Wales, secretary; R. Stanley Holland, Eddie Webb, Peter Dey, Walter Munden and Walter Cox.

Supervisors

(Continued from Page One)

board accepted the resignation of John O. Hart as County Agent, and appointed Dick Cockrell, his present assistant, to step into the position. No provision was made at this meeting for a new assitant county agent.

V. Alfred Etheridge, county building inspector, revealed that 191 building permits for construction valued at $1,577,000 had been issued during the past 30 days, and said that the total of permits during the first quarter was 1,482, for construction valued at $10,909,315. Mr. Etheridge said that 1956 will be a banner year in the development of the county, and that the highest construction value in previous years had been $16 million.

The board will hold a meeting with members of the Lynnhaven Waterways Improvement Association April 11 to discuss certain long-range improvements of the Lynnhaven Inlet and adjacent waters and the construction of a high-level bridge at Third Street, over Broad Bay Canal.

The recently-suggested ordinance regulating night spots was discussed, but no action taken at this meeting, pending further study.

Little League

(Continued from Page Three)

JC Hawk's, Sponsored by J. C. — Colors Cream-Red — J. F. Steukart, manager, 116 - 86th Ct. 2024-R.

Piper's, Sponsored by Beach Methodist—Colors, Cream-Green —B. W. Wroton, manager, 318 - 24½ St. 2735. 2735.

Little Giant's, Sponsored by Moose — Colors Cream-Navy — Clayton R. Bailey, Manager, 219 6th St. 2451R.

Many, in fanct a fast increasing number, of truck and automobile tires needed to keep America rolling next year, will be made of the new and vastly improved syuthetic rubbers.

A&P

SUPER - RIGHT SLICED BACON LB. PKG. 53c

SUPER - RIGHT LINK SAUSAGE 8-OZ. PKG. 27c

A&P's SUPER - RIGHT PORK SAUSAGE LB. ROLL 29c

SLICED CANADIAN BACON 8-OZ. PKG. 63c

ANN PAGE PURE FRUIT PRESERVES PEACH OR PINEAPPLE 1-LB. JAR 25c 2-LB. JAR 45c

ANN PAGE PREPARED SPAGHETTI 15½-OZ. CANS 2 FOR 23c

JANE PARKER APPLE PIE EACH 39c

JANE PARKER JELLY DONUTS PACKAGE OF SIX 25c

JANE PARKER CRACKED WHEAT BREAD 16-OZ. LOAF 15c

ARGO GLOSS STARCH 8-oz. Pkg. 8c

SWIFT'S PREM 12-oz. Can 39c

BLUE BONNET OLEO Colored Quarters—Lb. Ctn. 29c

Carolina Beauty PICKLE STRIPS 16-oz. Jar 35c

FROM SELECTED GRAIN - FED BEEF

Super-Right Quality — Tender, Delicious

PORTERHOUSE STEAK LB. 85c
SIRLOIN STEAK LB. 85c
ROUND STEAK TOP or BOTTOM LB. 83c
CHUCK STEAK LB. 49c
RIB STEAK 7-IN. CUT LB. 79c
CHUCK ROAST LB. 43c
RIB ROAST 7-IN. CUT LB. 63c
GROUND BEEF LB. 39c
STEW BEEF BONELESS LB. 69c

SUPER - RIGHT — DELICIOUS — GRAIN - FED PORK

PORK LOIN ROAST

FULL RIB HALF LB. 47c
FULL LOIN HALF LB. 57c
UP TO 7 RIBS RIB PORTION LB. 39c
UP TO 3 1-2 POUNDS AVGE. LOIN PORTION LB. 49c
CENTER CUT PORK CHOPS LB. 69c
END CUT PORK CHOPS LB. 45c
SPARE RIBS LB. 43c
FRESH PICNICS LB. 35c

A & P Super-Right

SMOKED HAMS BUTT PORTION LB. 49c SHANK PORTION LB. 39c
Center SLICES LB. 89c
14 to 16 lb. AVERAGE WHOLE HAMS LB. 49c
SHORT SHANK—6 to 8 lb. AVERAGE SMKD. PICNICS LB. 35c
LEAN TENDER — SMOKED Bonel'ss BUTTS LB. 59c

CARROTS TENDER-CRISP 2 1-LB. CELLO BAGS 15c
GREEN CABBAGE 2 LBS. 13c
FLORIDA JUICY GRAPEFRUIT 5-lb. bag 29c
FLORIDA WHITE NEW POTATOES 4 lbs. 29c
TENDER YELLOW CORN 4 ears 29c
LOCAL GREEN ONIONS 2 bunches 19c
REGALO—8-OZ. CELLO COLE SLAW 2 bags 29c
CRISP—TENDER—6-OZ. CELLO RADISHES 2 bags 15c
GREEN PEPPERS lb. 19c
CRISP—TENDER PASCAL CELERY — lge. 2 stalks 25c

OVER 500 GROCERY PRICES REDUCED SINCE JANUARY 1ts

LIMA BEANS O&C FORDHOOK 2 16-OZ. CANS 33c
CHUNK TUNA STARKIST 6½-OZ. CAN 33c
PINEAPPLE HILLSDALE SLICED 2 20-OZ. CANS 49c
EBERWINE LEAF SPINACH 2 16-oz. cans 19c
COLD STREAM PINK SALMON 16-oz. can 49c
LANG'S—FARM STYLE RLISH 2 12-oz. jars 33c
MAINE SARDINES 4 3¼-oz. cans 35c
HOME STYLE BEETS 2 16-oz. cans 35c
GORTON'S CODFISH CAKES 10½-oz. can 21c
STANDARD QUALITY TOMATOES 2 16-oz. cans 23c
MEDIUM SHARP CHEESE lb. 51c
VAN CAMP'S PORK & BEANS 2 16-oz. cans 27c
MILD CHEDDAR CHEESE lb. 45c
LIBBY'S WHOLE GREEN BEANS 16-oz. can 29c
NABISCO CHEESE RITZ 8-oz. pkg. 27c
A & P SAUERKRAUT 2 19-oz. cans 19c
ARMOUR'S CHOPPED HAM 12-oz. can 49c

A & P — OUR FINEST QUALITY

Orange Juice 46-OZ. CAN 23c
G'fruit Juice 2 46-OZ. CANS 41c
Blended Juice 2 46-OZ. CANS 43c

GREEN LIMA BEANS A&P 2 16-OZ. CANS 31c
TOMATO JUICE RITTER'S 32-OZ. DECANTER 23c
DEXO SHORTENING 3-LB. CAN 71c
DOMINO SUGAR 5 LBS. 50c 10 LBS. 99c
BOOK MATCHES BOXES OF 50 2 FOR 29c
WESSON OIL QT. BOT. 57c
CAP ROAST BEEF 12-OZ. CAN 39c
WHOLE BEETS DEERFIELD 2 16-OZ. CANS 23c

ALL PRICES IN THIS AD EFFECTIVE THRU SATURDAY, APRIL 2

LET THESE AMAZING Business Tools SAVE YOU MONEY!

MOORE REGISTERS REGISTER FORMS AND ACCESSORIES

CONVENIENT... FAST... ECONOMICAL

EACH A MOORE PRODUCT

INDISPENSABLE TO MANUFACTURERS, RETAILERS, JOBBERS, WHOLESALERS, AND ALL SERVICE BUSINESSES. A FAST, EASY SYSTEM FOR THE USE OF MULTIPLE-PART VOCATIONAL RECORDS.

"OFF-THE-SHELF" DELIVERIES OF REGISTERS AND FORMS!

"The right business form for every form of business."

STOCK FORMS IMMEDIATELY AVAILABLE:

Bills of Lading
Collection Reports
Credit Memorandums
Delivery Receipts
Inventory Sheets
Dispatch Books
Purchase Orders
Inter-office Memorandums

COMMERCIAL PRINTING DEPARTMENT
THE SUN-NEWS
31st. Street And Pacific Avenue Phone 1877

SOCIAL NOTES FOR THE LADIES

Miss Bessie Lee Salmons Weds Lt. Frank Kellam At Back Bay

The Oak Grove Baptist Church, Back Bay, was the scene last Saturday afternoon at four o'clock of the marriage of Miss Bessie Lee Salmons, daughter of Mr. and Mrs. Albert Lee Salmons, of Back Bay, to Lt. (jg) Frank Wallace Kellam, Jr., USNR, son of Mr. and Mrs. Frank Wallace Kellam, of Princess Anne. The double ring ceremony was performed by the Rev. William A. Richardson, pastor of the church, in which ferns, ivy, gladioli, and lighted candles were used for decorations.

Mrs. J. Bryant Dudley accompanied Mrs. Patrick Kelly, who sang several selections.

The bride, given in marriage by her father, wore a Mauer original wedding gown of white imported bow-knot Chantilly lace and bridal satin. The gown was fashioned with a wide portrait neckline, long sleeves and a full regal skirt of satin, paneled in front and back with Chantilly lace, and ending in a sweeping train. Her finger-tip veil of illusion was arranged from a calot of lace trimmed in sequins and pearls. She carried a white orchid and lilies of the valley.

Miss Betty Salmons, of Back Bay, cousin of the bride, was maid of honor. She wore a waltz-length gown of shrimp nylon tulle and net over taffeta, fashioned with a strapless long torso, topping a very bouffant skirt of tiers of diagonal tulle ruffles. In her hair she wore a matching sheer brow veil and she carried a cascade bouquet of white carnations.

Bridesmaids were Miss Jacqueline Kellam, of Princess Anne, sister of the bridegroom; Mrs. J. Howard Salmons and Mrs. John S. Salmons, of Back Bay, sisters-in-law of the bride, and Mrs. Claude French Phipps, of Aberdeen, Md., cousin of the bride. They wore gowns of aqua tulle, made like that of the honor attendant, and matching double velvet pearl trimmed clips in their hair. They carried cascade bouquets of white carnations.

Miss Linda Gomez, of Princess Anne, cousin of the bridegroom, was flower girl. She wore a full-length gown of white tulle over taffeta, fashioned with a rounded neckline, and bouffant skirt. She wore a cap of crushed tulle and carried a basket of white rose petals.

Dennis Gomez, of Princess Anne, cousin of the bridegroom, was ring bearer.

Frank Wallace Kellam of Princess Anne, was best man for his son, and groomsmen were Ensign Floyd E. Kellam, Jr., cousin of the bridegroom; Howard Salmons and John Salmons, of Back Bay, brothers of the bride, and Lt. (jg) Robert Lusk.

Mrs. August Cuipepper was mistress of ceremonies.

Immediately following the ceremony a reception was given at the home of the bride in Back Bay. Later the couple left for a Southern wedding trip, and upon their return will make their home at Princess Anne.

The bride chose for traveling a blue flannel dressmaker suit, with champagne accessories, and a white orchid corsage.

Mr. and Mrs. Frank Wallace Kellam entertained Friday evening, following the rehearsal, in honor of their son and Miss Salmons. The party was given at their home in Princess Anne and guests numbered seventy-five.

Leitch - Brown Vows Today

Mrs. John M. Staylor announces the engagement of her daughter, Miss Mary Elizabeth Leitch, to Dale C. Brown, son of V. T. Brown, of Virginia Beach, and the late Mrs. Brown. Miss Leitch is the daughter of Thomas J. Leitch.

The wedding will take place this afternoon at three o'clock at Christ the King Catholic Church, Norfolk.

BIRTHS

Lt. (jg) and Mrs. David Clark, IV, announce the birth of their first child, a daughter, Priscilla Alden, on Wednesday, March 23, at Norfolk General Hospital.

Mrs. Clark is the former Miss Jane Barron Black, daughter of Mr. and Mrs. Barron Foster Black of Norfolk.

• • •

Mr. and Mrs. J. Marvin Woolf announce the birth of their third child, second daughter, Catherine Ann, on Tuesday, March 15, at the DePaul Hospital.

Mrs. Woolf is the former Miss Dorothy Fisher of Virginia Beach.

• • •

Dr. and Mrs. James W. Todd announce the birth of their fourth child, second son, Stephen Chenault, on Friday, March 25, at the Virginia Beach Hospital.

Mrs. Todd is the former Miss Marjorie Wing, of Norfolk.

Miss Anne Bolling Alfriend Will Wed John Abbitt, Jr. In June

Mr. and Mrs. John Samuel Alfriend announce the engagement of their daughter, Miss Anne Bolling Alfriend, to John Morton Abbitt, Jr., son of Mr. and Mrs. John Morton Abbitt.

Miss Alfriend is a graduate of Holton Arms School and Holton Arms Junior College, Washington. She was presented to society at a ball given by the Norfolk German Club in 1952. She is the niece of Mrs. Henry Boykin and Mrs. Richard Mapp of the Beach.

Mr. Abbitt is a graduate of Virginia Military Institute and is now attending the Washington and Washington and Lee School of Law. He is a member of Kappa Alpha social fraternity.

The wedding will take place on June 10.

Personal Mention

Mr. and Mrs. Owen Campbell of Linleer are spending a week in New York City.

• • •

Mr. and Mrs. Philip T. Withers of Gastonia, N. C., will arrive this weekend to visit their son-in-law and daughter, Maj. Robert S. Reinhardt, USMC, and Mrs. Reinhardt.

• • •

Mr. and Mrs. George J. Arnold of New York are spending a week with Mrs. Arnold's sister, Mrs. Edith Wilkins Burden, at her home on Atlantic Avenue and 77th Street.

• • •

Mrs. Louis Fisher of Arlington is visiting her son-in-law and daughter, Mr. and Mrs. J. Marvin Woolf, at their home in Rudee Heights.

• • •

Mr. and Mrs. William Darden have returned to their home in Cavalier Shores after spending six weeks in Florida.

• • •

Mrs. William A. Green of Birdneck Point left Monday for St. Catherines, Ontario, Canada, to spend several weeks with her parents, Mr. and Mrs. George E. Ward.

John Conn of Atlanta, Ga., was the recent guest of Mr. and Mrs. L. L. Clark at their home in Cavalier Park.

• • •

Miss Berkeley Moore of Bon Air, Virginia, spent last weekend with her uncle and aunt, Mr. and Mrs. Rudolph Watson, at their home on Lakeside Drive.

• • •

Douglas Morgner of Raleigh Drive left last Thursday to spend ten days in St. Petersburg, Fla., as the guest of Mr. and Mrs. Hugh Kitchin.

• • •

Miss Sue Jett, a student at St. Mary's Junior College, Raleigh, N. C., is spending her Spring vacation with her uncle and aunt, Mr. and Mrs. Joseph C. Jett, at their home in Cavalier Park.

• • •

Miss Lucy Lane Kelly of Paris, France, is spending a month with her parents, Rear Adm. Monroe Kelly, USN (ret.) and Mrs. Kelly, at their home in Linkhorn Park.

• • •

Mr. and Mrs. Paul Ackiss and daughter, Miss Ellen Ackiss, spent last weekend in Charlottesville.

• • •

Miss Anne Ramsay McCaw, a student at St. Catherine's School in Richmond, is spending her Spring vacation with her parents, Mr. and Mrs. James B. McCaw, Jr., at their home on 64th Street.

• • •

Miss Susan McClanan spent last weekend at Hampden-Sydney College and attended the Spring dances.

• • •

Mr. and Mrs. W. Peyton May have returned to their home in Bay Colony after spending a few days in Vermont and New York, where Mr. May attended a session of the National Budget Committee of the Community Chests of America.

• • •

Pressley B. White of 66th Street has returned home after being a patient at the Norfolk General Hospital.

• • •

Mrs. Henry Euler has returned to her home in Bay Colony after spending the weekend in Farmville, where she attended her class reunion at Longwood College.

• • •

Mr. and Mrs. Redwood Richardson and Miss Margery Richardson have returned home after spending a week with Mr. and Mrs. P. D. Gallery in Key West, Florida.

Mr. and Mrs. Robert Francis of Atlanta, Ga., are spending ten days as guests of Mrs. Francis' mother, Mrs. Hunter Bell, at her home on 40th Street.

• • •

Miss Lila Washington Tucker and Mrs. Malcolm Griffis of Lynchburg, are spending some time at the Tucker cottage. They have as their guest Ella Tucker, of Woodberry Forest.

• • •

Miss Marian Winslow Dudley, a student at St. Mary's Junior College, Raleigh, is spending several days this week with her grandparents, Mr. and Mrs. J. E. Winslow, in Birdneck Point. She will leave the latter part of the week to spend several days in Richmond with her mother, Mrs. Winslow Dudley.

WOMAN'S CLUB BOARD WILL MEET MONDAY

The board of governors of the Woman's Club of Princess Anne County will meet Monday, April 4, at 10:30 a. m., at the Normandie Restaurant. Business of importance will be discussed.

Sandy MacGregor says: Buy U. S. Bonds on the payroll savings plan where you work and the bonds will work for you.

Family Finance Forum Planned By Women

A "Family Finance Forum," sponsored by the Woman's Club of Princess Anne County and the Junior Woman's Club of Princess Anne County, is scheduled for Tuesday, April 5, at the Pine Tree Inn at 7:45 p. m.

Speakers will include H. P. Fortescue, Jr., assistant trust officer, and Clyde H. Jacob, Jr., assistant cashier, both of the National Bank of Commerce. The Public Relations department of the bank is cooperating with the Women's clubs in presenting the forum.

Mrs. E. Guy Robertson, Club Institute chairman of the Woman's Club of Princess Anne County, has announced that the forum will be open to the public and that members of any of the various clubs of Virginia Beach and Princess Anne County are invited to attend.

Mrs. James Kellam, recently elected president of the Junior Woman's Club of Princess Anne County, and Mrs. Robertson are co-chairmen in charge of arrangements for the forum.

Junior Women X-Ray Hostesses

Members of the Junior Woman's Club of Princess Anne County served as hostesses and recorders during the visit of the TX mobile x-ray unit on Wednesday, March 23, at the 17th Street Colonial Store, Virginia Beach.

On duty during the day were Mrs. James Batchelor, Mrs. C. W. DeWalt, Jr., Mrs. J. O. T. Brown, Jr., Mrs. William F. Ferrell, Mrs. George Newkirk, Mrs. William M. Snider, Mrs. John Anderson, Mrs. J. Loron Strole, and Mrs. William A. Green.

Mrs. Green, as chairman of the club's Welfare department, was in charge of arrangements.

OFFICE RECEPTIONIST
GENERAL OFFICE WORK
Pleasant Conditions — Good Salary
References Required
Write Giving Qualifications, Experience, Age, etc.
TO BOX S - 7, in care of Virginia Beach Sun - News

EASTER SALE
For this week only, with every $5.00 cash purchase, we have a beautiful Azalea plant for .25c. Come in early and make your own choice.
THINGS UNLIMITED
21st St. & Pacific Ave. Phone 2678

Cooking Magic!
Demonstration — Now Going On!
See a demonstration today. Get a handy Magic Spatulette Free!
Takes the watching and waiting out of Surface Cooking
Makes Coffee in 80 Seconds — with the New SPEED-HEAT UNIT
See all the Wonders of Modern Electric Cooking!
Pans Never Burn or Boil Over — with New HEAT-MINDER UNIT
Featuring the New FRIGIDAIRE Electric Range with the "THINKING TOP"
FUEL FEED & BUILDING SUPPLIES
FRIGIDAIRE APPLIANCES
19th. AND PACIFIC AVE. VIRGINIA BEACH, PHONE 564

CALL
LINDSLEY OIL COMPANY
VIRGINIA 205 BEACH
DAY AND NIGHT SERVICE
ESSO KEROSENE ESSO FUEL OIL

Spring Suits That Star The Year 'Round
Suave, sophisticated suits in those magnificent new zephyr light woolens that make them a gilt-edge investment the year 'round. There's no wardrobe joy like a "good suit" from Florence Wilson's, topped by one of her inimitable hats.
Florence Wilson
2109 Atlantic Avenue

LET THESE AMAZING Business Tools SAVE YOU MONEY
A MOORE PRODUCT
MOORE
REGISTERS AND STOCK FORMS FOR REGISTERS
FAST, INEXPENSIVE
An easy system for the use and control of multiple-part vocational records and other business forms.
"Off-the-shelf" delivery of:
Bills of Lading
Collection Reports
Restaurant Forms
Credit Memorandums
Inventory Sheets
"THE RIGHT BUSINESS FORM FOR EVERY FORM OF BUSINESS"
Commercial Printing Dept.
THE SUN-NEWS
3108 Pacific Ave.
Phone 1877

crisp white highlights
Soft Flexible Shell
BLACK PATENT
NAVY . . . RED
BROWN and
BLACK CALF
$10.95
Naturalizer
THE SHOE WITH THE BEAUTIFUL FIT
Naturalizer's comfortable elasticized shell gives you perfect fit.
• greater flexibility
• heel-hugging, toe-free fit
• no slip, no gap, no pinch
• looks good from every angle
• cork-cushioned heel to toe
• soft-toes
• America's outstanding shoe value

NYLON MESH SHEERS
• CORK-CUSHIONED, HEEL TO TOE
• COOL AND BREEZY
$10.95
BLACK PATENT
NAVY BLUE

Russell & Holmes
1908 atlantic ave.

COMMERCIAL and INDUSTRIAL BUSINESS REVIEW SECTION

Four Factors Are Involved In Reducing Noise In Modern Homes

"Sound conditioning" has become almost as important in modern home planning as air conditioning.

Most of us accept noise as an inevitable part of 20th century living, but architects and builders have already demonstrated that homes can be effectively conditioned against noise just as they are effectively conditioned against weather.

Most experts on sound conditioning agree that there are four basic considerations in planning a home to minimize noise so that the family's efficiency and harmony stay at a high level.

Location

Obviously, if you can build your home in an area where outside noise is not great, you've gone a long way toward licking the problem. So look for a large lot, well-shrubbed if it's an older home or at least with room for shrubbery and other sound barriers. Pick a street where the travel is limited to residential traffic. Stay away from streetcar lines, railroads, airports and industrial plants. There should be a respectable distance between your house and the neighbors on either side. Otherwise, the problem is multiplied since their noise becomes part of your noise.

Construction Materials, Methods

There are two phases of noise control. First, is the job of keeping outside noise from entering the home; second, is the job of insulating and minimizing inside noise. To keep noise out, builders use such materials in the walls as insulating siding and insulating board sheathing. The both insulate against heat and cold and cut down the transmission of outside noise. So air conditioning and sound conditioning become part of the same package. With air conditioning, windows can be left closed the year around.

Room Layout

Closets, bathrooms, fireplaces, and hallways provide natural barriers to the transmission of noise. So locate closets between bedrooms. Put bathrooms between bedrooms and living areas. Separate the television room from the bedroom. Put the telephone in an out-of-the-way spot where it does not interfere with normal activities.

Interior Finishing

The way inside walls are finished and the method of furnishing and decorating the home have much to do with sound conditioning. To keep hallways and stairways from echoing and multiplying noises, carpet the floor or steps and use acoustical tile to finish the ceilings. Double flooring with a layer of fiber board between is advisable for the upstairs of a two-story or one-and-one-half story home. It's especially important in the upstairs bathroom floor.

QUEENSBORO BRIDGE FIRST OF NICKEL STEEL

Completed in 1909, the Queensboro Bridge in New York City was the first in which structural nickel steel was employed. This span was the forerunner of many great bridges using high strength nickel alloy steels which can be readily fabricated and permit a considerable saving in weight. Other famous bridges employing these steels include the San Francisco-Oakland Bay Bridge, the Chesapeake Bay Bridge, the George Washington Bridge connecting New York and New Jersey, and the Quebec Bridge spanning the St. Lawrence River in Canada.

Requests For Appraisals Flood VA Headquarters

Veterans Adiminstration received requests for appraisal for more than 104,000 proposed and existing homes for veterans during the month of February, the highest monthly total since October of 1950, VA announces.

The February total was 38 per cent above the 75,493 units for which VA received appraisal requests in January and 86 per cent more than the 55,954 received in February, 1954, the month the current surge in home-building activity got underway.

VA said the October, 1950, total of 119,734 units was artificially induced in that many builders put their appraisal requests prior to the imposition of credit controls shortly after the start of the Korean conflict.

Of the 104,188 units for which appraisal requests were received last month, 64,192, were from builders for proposed homes. This was 17,988 above January and 87 per cent above the 34,407 received in February, 1954.

The remaining 39,996 appraisal requests received last month were for existing homes, 10,707 above January and 86 per cent above the 21,547 received in February, 1954.

Home loan applications received by VA during February totaled 55,621, making it the seventh straight month the rate has topped 50,000. The February total was 3,704 over that for January and more than double the 26,865 received in February, 1954.

Farm families devote just about the same percentage of their money expenditures to the purchase of food as do non-farm families, says a report by the 20th Century Fund.

Greenwich Hardware & Appliances Have Complete RCA TV Line

The Greenwich Hardware and Appliance Company, located at Greenwich on Kempsville Road, just one mile off Virginia Beach Boulevard, have the newest models of the RCA-Victor television sets.

A spokesman for the company states that the new models have been meeting with enthusiasm and ready approval of those who have been viewing the picture and sound reception, and sales have been unusually high. The "Feature 5" series comprises two money-saving models, with five stunning finishes, and five big extra-value features that include an outstanding 21inch picture and sound performance, plus the new RCA over-size 21-inch aluminized "all clear" picture tube with measurable improvement of 212 per cent in contrast of blacks and whites. Sets are styled along modern lines to fit in limited space areas in apartments and homes—a real space saver.

The new design spot-illuminated tuning dial has large distinct numbers on the dial that slant up to meet the eyes. The desired channel is illuminated. The phono-jack record changer is simply plugged in the automatic record player like Victrola 45 or 3-speed attachment. And the three-point "personalized" tone control allows you to select exactly the tone adjustment you want for television or record sound.

Another reason for choosing the new RCA television, the company spokesman said, is the RCA Victor factory service contract, (optional, extra) and the new RCA Victor televsion, are a combination of the finest television and the best installation and service. With this contract, your set is installed and serviced by RCA's own technicians. Terms include replacement of any parts (including picture tube) if necessary through normal use, during the term of your contract. Standard antenna provided where necessary. The RCA Victor factory-service contract can be bought only with RCA Victor television.

Visit the showroom and see for yourself the many advantages the RCA Victor television has and become an owner of America's favorite sets at the lowest price in RCA Victor history. A demonstration will convince you.

The firm carries the complete line of General Electric appliances, Republic Steel kitchen cabinets, Sylvania, General Electric and Hoffman television sets in addition to RCA gas ranges and a complete line of nationally known hardware. They are open every night and invite you to pay a visit to their showroom. Ample parking space.

New Montclair Price $2450

America's lowest silhouette six-passenger sedan, the new Mercury Montclair four-door, will have a suggested list price of $2,450, it was announced this week by J. E. Bayne, general sales manager of the Lincoln-Mercury Division.

The eleventh model to be offered by Mercury this year, the new car is now swinging into volume production. Only 58½ inches high, it has the same low silhouette as the 1955 Mercury Montclair hardtop coupe introduced in December, yet has the convenience of a four-door sedan.

It offers special interior trim combinations color-matched with new and exclusive exterior two-tones and it is powered by Mercury's new super-torque overhead valve V-8 engine.

Federal, state or local taxes, license fees, optional equipment and accessories are extra.

ROBERT L. HALEY STATIONED ON OKINAWA

Army Pvt. Robert L. Haley, son of Mrs. Sallie O. Haley, Route 1, Virginia Beach, recently arrived on Okinawa, and is now a member of the Ryukyus Command.

A strong U. S. outpost in the Far East, Okinawa is located off the coast of China between Formosa and the southern tip of Japan.

Private Haley, a pole lineman in Headquarters Company of the command's Signal Service, entered the army in March of last year and completed basic training at Camp Gordon, Ga. He was last stationed at Fort Huachuca, Arizona.

In 1924 the average man had to work 24 minutes to buy a gallon of gasoline; today he can buy it for 10 minutes' work.

Quiet Power

Johnson Outboard Motors - Winner of Last year's Citation of Merit of National Noise Abatement Council - All Models in Stock.

COX BEACH MARINA
31st St. Extended

To be able to see the future

To have the ability to see the future is to have the key to the world's riches. Lacking that ability the best thing is to be prepared for the uncertainties of the future. We recommend Mutual Funds. The facts are yours for the asking.

SCOTT, HORNER & MASON, INC.
Investments

George E. Powell, Jr., Va. Beach Repr. —Home Phone 2785W
Royster Bldg. Phone MA 5-0551
NORFOLK

IT COSTS NO MORE TO HAVE THE BEST!!

RCA Victor 21-inch Dorrance. Ebony finish Model 21S510.

RCA Victor 21-inch Highlander. Grained finishes, mahogany; limed oak, extra. Model 21S516.

$239.95 $299.95

WE TRADE - LIBERAL ALLOWANCES

FOR UHF—New High-Speed UHF Tuner is 8 times faster than previous continuous tuners! Exclusive "Clutch Action" for instant accurate switch to and from VHF. Gets all stations in your area, UHF and VHF. (Optional, at extra cost.)

GREENWICH HARDWARE and APPLIANCE CO.

Kempsville Road at Greenwich—
One Mile Off Virginia Beach Blvd.
Phone LO 5-3339

WE CARRY A COMPLETE LINE OF NATIONALLY KNOWN HARDWARE ITEMS AT LOWEST AVAILABLE PRICES

OPEN EVERY NIGHT

FOR STORE FLOORS!

Let us show you the dignified—distinctive!— effect that our Asphalt Tile Flooring introduces into a shop that seeks "Modern!" patronage. See, for yourself, the sales-appeal it can impart to YOUR merchandise or service! Learn how it helps to attract — and hold, desirable patronage!

J. C. Law & Son
NORFOLK, VIRGINIA
3515 Colley Phn. MA 5-0439

every day — enjoy the

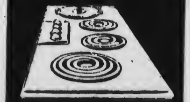

FIRST and FINEST

Bilt-in electric range

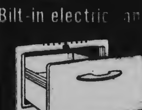

THERMADOR
Each unit built in separately wherever you wish

HAUSER ELECTRIC CORP.
6300 COTTAGE TOLL RD.
Across from Roland Park
PHONE MA 5-7918

AGED IN OAK FOR 6 FULL YEARS

2.15 Pint 3.40 4/5 Qt.

Old Hickory is patiently matured in charred white oak casks for six full years—slowly sampled for flavor and aroma. This means *quality* bottling.

OLD HICKORY STRAIGHT BOURBON WHISKY

86 PROOF • OLD HICKORY DISTILLING CORPORATION, PHILADELPHIA, PA.

FOR HAPPIER LIVING ... Your Own Home!

There's no doubt about it—a home all your own makes everyday living more fun! Children have a place to play, Mom has a garden, and Dad can hammer and pound to his heart's delight in his own workshop. When you find the home to fit your family needs, see us for a home loan to fit your budget. Service is prompt and friendly.

Virginia's Largest — Assets Over $33,000,000

MUTUAL FEDERAL
SAVINGS & LOAN ASSOCIATION
Boush and Bute Sts. Norfolk, Va.
— Organized 1889 —

JOHNSON LINOLEUM & TILE COMPANY

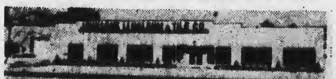

Now, Your New Kitchen

From OUR NEW Home

Bringing you beauty, convenience and loveliness beyond your fondest dreams!

- FORMICA TOPS
- LINOLEUM
- ASPHALT TILE
- CORK TILE
- PLASTIC TILE
- ALL TYPES OF FLOOR COVERING

VISIT VIRGINIA'S LARGEST DISPLAY ROOM OF FLOOR COVERINGS — ALL KINDS ON DISPLAY —

SPECIAL ON WROUGHT IRON LEGS

HOME OF GLIDDEN PAINTS and ARMSTRONG Products

"WE GUARANTEE OUR WORK"

MODERN KITCHEN FURNISHINGS

We are Specialists in CUSTOM - BUILT CABINETS Of Every Type

MODELS ON DISPLAY
— FREE ESTIMATES —

IF YOU PLAN TO
Build·Remodel·Repair
CALL OR SEE

JOHNSON
Linoleum and Tile Co.
2600 CROMWELL RD. AT ARGONNE AVE.
PHONE NORFOLK MA 2-9829
General Contractors Since 1939

THE FAMOUS

TIMKEN
Silent Automatic
OIL HEAT

GIVES YOU ALL SEVEN OF THOSE THINGS THAT ARE NECESSARY FOR YOUR COMFORT!

1. DEPENDABILITY ...
Many Timkens in use in Norfolk for over 16 years

2. ECONOMY ...
The Timken Rotary Wall Flame principal puts the flame and the heat where it belongs, against the heating surfaces, not down in a combustion chamber. THE IDEAL OIL BURNER TO CONVERT YOUR PRESENT COAL BURNING BOILER OR FURNACE TO AUTOMATIC HEATING. SAVES ONE GALLON OF OIL OUT OF EVERY FOUR used by ordinary gun burners.

3. SIMPLICITY ...
Only one working part in the burner ... not 20 or more working parts to wear and need replacement.

4. QUIETNESS ...
No pressure or blow torch noise as you would have with the blow torch type of burner.

5. FREEDOM FROM SERVICE ...
Most Timkens operate down through the years With only a minimum of service.

6. PRIDE OF OWNERSHIP ...
Your assurance that you have the best heating for the least cost. Heating that you are proud to tell your neighbors about.

7. ONLY FACTORY TRAINED PERSONNEL ...
Your Timken will be installed by experts, trained by the factory, guaranteeing satisfactory service from your Timken Rotary Wall Flame Oil Burner.

No Cost Or Obligation For A Free Heating Survey Of Your Of Your Home!

No Down Payment
36 Months To Pay

See Us Or Call Today For Information

COUCH and BARBEE
HEATING SPECIALISTS
In the Norfolk-Portsmouth-Virginia Beach Area
2715 MONTICELLO AVE. PHONE MA 5-6205

The MIXING BOWL . . . IT'S *Fun* TO COOK!

By LUCILE CLARK
SUN-NEWS FOOD EDITOR

For the very latest in food fads and foibles . . . for pratical, down-to-earth recipes that please both palate and pocketbook, tune in "LET'S COOK," with Lucile Clark each day, Monday through Friday, at 1:00 P. M. on Station WTAR-TV.

WHAT'S IN MACARONI?

Last week we talked about a little of the history of macaroni. Let's talk today about "What macaroni consists of." While macaroni is made chiefly of wheat flour and water, certain optional ingredients may be added, according to federal government standards for each macaroni product.

The macaroni standards were established by the United States Food and Drug Administration, based upon findings of fact obtained through the testimonies of prominent nutritionists and food technologists, together with experienced macaroni manufacturers.

Semolina flour milled from durum wheat is especially suited for use in long spaghetti, macaroni and vermicelli, because of the high protein content of semolina prevents undue stretching and breakage during drying and packaging. Farina is the coarsely ground flour milled from selected wheat other than durum.

It is generally used in combination with Semolina and alone. Most frequently farina is used in short types of macaroni, elbows, shells and alphabets and also in noodles.

Farina macaroni products are quick-cooking, somewhat more cooked and may be lighter in color than the semolina types when [sic] lor.

Optional ingredients which may be added to various types of macaroni, according to the federal standards include: Salt, egg; seasonings such as onions, celery, garlic, bay leaf; milk; disodium phosphate for quick cooking; whole wheat or whole durum wheat flour; wheat and soy flour; defatted wheat germ; vegetables: tomato, artichoke, beet, carrot, parsley, spinach — in fresh, canned, dried, puree or paste forms; vitamins and minerals to restore those nutrients lost during the milling of the wheat.

Many, Many Types

There are many types of macaroni, really an amazing array of lengths, shapes and sizes, ranging from the familiar tubular macaroni and slender rod-like spaghetti to the novel intricate bows, stars, shells, coils, fluted ribbons, ridged tubes, rings, twists, alphabets and numerals. More than one hundred forms are made — but all are intrinsically the same food and may be classified according to three general types, described as "long goods," which include spaghetti and long macaroni; "short goods," such as elbows and seashells; and "noodles." which contains egg and is cut into long or short, flat ribbons, shreds or fine rods.

What do they mean by enriched macaroni? In enriched macaroni products, the vitamins thiamine riboflavin and niacin, also iron, are restored to the flour in amounts recommended by prominent nutritionists and specified in the Food and Drug Administration Standards of Identity." Enriched macaroni has a vitamin and iron content approaching, and in the case of riboflavin, exceeding that of whole wheat, while certain objectionable features of whole wheat are absent. The nutritionally improved, enriched macaroni is labeled clearly to clearly distinguish it from unenriched macaroni.

But, why enriched macaroni products? Macaroni is enriched with essential V vitamins, thiamine, riboflavin and niacin and the mineral iron to restore and supplement the nutrients which are lost in the milling of wheat. These vitamins and iron are essential in the daily diet for good health and normal growth and they are difficult to obtain in needed amounts if not present in the cereal foods you eat. Be sure to look for the word "enriched" on the package. It will assure you that the macaroni dishes you serve provide a full measure of valuable nutrients.

Next week we'll complete the "Macaroni Story," with several recipes. Meanwhile, here are a couple to try this week:

SPAGHETTI with CLAM SAUCE
(Serves Four)

4 ounces spaghetti
2 tablespoons butter or margarine
1 clove garlic, finely chopped
¼ cup onion, finely chopped
1 tablespoon enriched flour
1 cup minced clams and juice (7-ounce can)
½ cup milk
2 tablespoons parsley, finely chopped
2 tablespoons grated Permesan cheese

Cook spaghetti in boiling, salted water until tender (about 7 or 8 minutes). Drain and rinse with hot water. Melt butter or margarine in sauce pan. Add garlic and onion and cook gently until onion is transparent. Blend in flour. Drain juice from clams (there will be about ½ cup). Add juice to flour mixture together with milk. Continue cooking gently, stirring ferquently, until sauce is thickened. Add clams and heat to serving temperature. Place spaghetti on heated serving platter. Spoon clam sauce over spaghetti. Sprinkle with the chopped parsley and the grated cheese. Serve at once.

GROUND BEEF STROGANOFF WITH NOODLES
(Serves Four)

2 tablespoons butter or margarine
2-3 cup sliced mushrooms and liquid (4-ounce can)
1-2 cup finely choppen onion
1 pound ground beef
Boiling water
1 bouillon cube
1-2 teaspoon salt
Dash pepper
4 ounces broad noodles
1 tablespoon butter or margarine
3 tablespoons sour cream
2 tablespoons tomato paste

Melt butter or margarine in skillet. Drain mushrooms and save liquid. Add drained mushrooms to the skillet and cook gently over low heat until mushrooms begin to brown. Add onion and continue cooking gently until onion is transparent. Add beef and cook until all the red color disappears. Pour mushroom liquid into measuring cup. Add enough boiling water to make one cup. Add bouillon cube and stir frequently until bouillon cube dissolves. Add to meat mixture. Stir in salt and pepper. Simmer about 20 minutes. While mixture simmers, cook noodles in boiling salted water until tender (about 5 to 7 minutes). Drain and rinse with hot water. Mix gently with 1 tablespoon butter or margarine. Add sour cream and tomato paste to meat mixture. Heat to serving temperature (do not boil). Serve immediately with hot buttered noodles.

Bye, now . . .

STRAIGHT from the SHOULDER . . . *Fashion* — that is

By ALICE BREWER WHITE
FASHION and WOMAN'S EDITOR

All the very latest in style trends for milady, cultural features, fashion clinics and items of interest to club women of the Tidewater area, will be seen and heard on the Alice Brewer White Program, broadcast daily at 1:00 P. M. Monday through Friday over WVEC-TV.

COLOR IN MEN'S JEWELRY—

The new costume jewelry pieces sparkle with a brand-new styling, with new, exciting use of color and with new importance in size. This Spring ushers in a handsome coordination between colors of suit, shirt, socks and tie with the new designs in cuff links and tie clips. And color is not all. With narrow ties so popular, and tie clips correspondingly smaller, cuff links have come into their own with increased diameter and increased variety of design.

For fun there is the pink elephant, also available in other pastel shades, and matched with a smaller elephant to be worn as a tie clip. This, of course, is a "natural" with a pink shirt. Pink crops up in other cuff link designs, too; there are pearly discs rimmed with gold colored metal and enamel designs in round, rectangular and free form shapes, to mention a few. Mint green is the new shade for men's accessories — ties, socks and shirts.

* * *

PINK IS NO LONGER SISSY—

It has been well established among male circles that pink is no longer a "sissy" color. This happy fact paves the way for smart lavender-tinted accessories for men! But whatever the color of the shirt — pale yellow, minty green, lavender or light blue — there is a pair of color-coordinated cuff links to complement. For the sportsman who likes a touch of color in his accessories, there are cuff links and tie bar designs featuring ducks, horses, sword fish, autos and miniature checkerboards in colored enamel. There is even a camera with a "lens" of lavender stone! Don't tell us that the boys havn't gone color slap-?happy too, this Springtime! By the by, the Jewelry Industry Council has a neat suggestion: It is that if you plan to give your Thrill-Bill a neat, new links-and-tie-bar set, better check up on a new belt buckle, tie chain, collar pin and handy money clip; they might need replacing if they are worn out or out-dated. The "boys" must keep in step in with men's fashions.

* * *

ONE - PIECE DRESS IS "IT"—

The one-piece dress holds the number one position among popularity of dress types this Spring, according to the country's leading fashion buyers. One reason for its important position is the many varied interpretations such as: Shirtwaist, molded sheath and coat dress. The shirtwaist, a strong daytime and evening fashion for the past season, will continue its popularity during 1955. The biggest change will be the bloused top and eased skirt with inverted or unpressed pleats.

The unbelted fitted sheath is one of the newest looks for the Spring season, with the narrow-belted versions of these styles being mighty strong, too. Many of the unbelted fitted sheaths are highlighted by long torso details such as hipline bands, belts, cuffs and bows. The Paris-inspired "H line" silhouette shows up significantly in the stunning new Spring coat dresses. Side fullness starts below the elongated buttoned bodices with many varied forms of pleats. The two-piece overblouse, incidentally, will be more popular in the Spring than later on in the Summer fashions. The slim overblouse and narrow skirt is the happy combination with many having high-cut necklines and hip interest. Costumes are playing an important part in the Spring dress picture. The fitted, boxed, semi-fitted and boleros are featured companion pieces. The biggest favorite in the costumes is the solid colored jacket lines with print to match the dress.

DOWNWARD LINES IN BONNETS—

To keep in balance with the narrow silhouettes, the elongated waistlines and hip-length overblouses, the newest hats are simpler, larger and adopt downward lines. Probably the most radical change is in the crowns. They are either wider so that they encircle the forehead instead of skimming the top of the head, or they are deeper and often dome-shaped, with the same results of pose. Tiny to medium-sized brims go with these crowns for Spring. Wide brims will be featured for summertime wear. The brims are straight, mushroom or with undulations that shade the eyes.

The side tilt is the newest of a still wide choice of hat angles. Straight on continues well in the running for the smart way to wear your Easter bonnet. There is more of the cap at the back of the head in [illegible] variations of the [illegible]. The ever-popular sailor [illegible] wide area this new season. For instance, instead of the [illegible] as the standard they had, there are many miniature [illegible] the same effect. [illegible] pleated or fluted [illegible] place them in a dressier [illegible] and then there are the [illegible] sized brimmed sailors with bigger crowns, and only a band or sash for trimming. At any rate, there is a bright, gay new [illegible] to the Easter hat collections in Tidewater.

GETTING UP NIGHTS

If worried by "Bladder Weakness" [illegible] Up Nights (too frequent, burning or itching urination) or [illegible] due to common Kidney and Bladder Irritations, try CYSTEX for quick, comforting help. A billion CYSTEX tablets used in past 25 years prove safety and success. Ask druggist for CYSTEX under satisfaction or money-back guarantee.

LET
Taylor Upholstering Co.
821 - 17th Street Phone 2545
Make your old furniture like NEW
QUALITY —
UPHOLSTERING
SLIP COVERS
DRAPERIES
Beautiful Fabrics — Free Estimates

KELLAM-EATON INSURANCE COMPANY
Real Estate, Rentals and Insurance
Virginia Beach, Va. — Phone 156

Virginia Beach Hardware
312 - 17th Street Phone 1583
R. S. Creamer, Owner
Building Materials - Hardware
Contractors Supplies and Roofing
Paints - Oils - Glass

McMILLAN'S
We Have That Extra Special Gift
2102 Atlantic Phone 1399

Cook With GAS!
It gives matchless performance for the smartest kitchens in the world — the most modern way to cook — See your GAS MAN!
VIRGINIA BEACH GAS CORPORATION
206 23rd Street Virginia Beach, Va.

Mrs. Moores' Bakery
400 - 30th Street
FOOD CARNIVAL BLDG.
For Fine Baking
Pastries — Cakes — Cookies
Cakes for All Occasions
Phone 2004

GLENMORE
KENTUCKY STRAIGHT BOURBON
86 PROOF
$3.45 4-5 QT.
$2.15 PINT

GLENMORE IS DISTILLED AND BOTTLED BY USI
GLENMORE DISTILLERIES COMPANY • LOUISVILLE, KENTUCKY

VA. BEACH 3404 Norfolk, LO - 50179
3104 Pacific Ave. 7138 Va. Beach Blvd.
Neway Home Cleaning Service
Rugs, Carpets, Upholstered Furniture Electrically Shampooed in Your Home. Used Same Day.
Auto interiors Cleaned
Dry and Ready to Use Same Day
FREE ESTIMATES WORK GUARANTEED
J. A. "JIMMIE" WINSLOW

NIXON ELECTRIC
ELECTRIC CONTRACTING Large and Small
Electric Supplies and Materials appliance Repairing
SALES
Deep Freeze refrigerators and freezers - Apex washers
Exhaust Fans - Estate Ranges - Water Heaters
All Types of Light Fixtures
606 - 17th Street — Phone Va. Beach 1105

Come Drive America's Best-Selling Car!
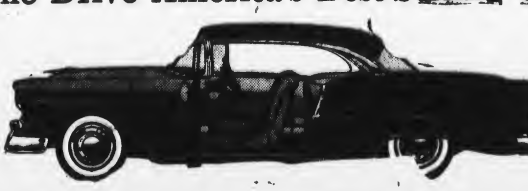
Complete and official registrations for December, 1954 and January, 1955 (the first two complete months for which comparative registration figures are available on '55 models) show that
MORE PEOPLE ARE BUYING '55 CHEVROLETS THAN ANY OTHER CAR!

IT'S EASY TO SEE WHY CHEVROLET'S THE BEST-SELLER!
It's the *only* low-priced car with the beauty and quality of Body by Fisher . . . High-Level Ventilation System . . . 6 engine-drive choices, including America's most modern (and lowest-priced!) V8 . . . 12-volt electrical system . . . the sure-footed smoothness of Glide-Ride Front Suspension and Outrigger rear springs . . . the ease of Ball-Race Steering. Come and see how all these exclusive features put Chevrolet way, way out ahead of its field!
CHEVROLET
SALES LEADER FOR 19 STRAIGHT YEARS
CLARK CHEVROLET CORP.
Phone Virginia Beach 2286 605-607 17th St. Virginia Beach, Va. Phone Norfolk MA 21531

Notes from YOUR COUNTY AGENT

by JOHN O. HART
County Agricultural Agent

Fungicide-Insecticide Seed Treatment Helpful on Crops

● Fungicide - insecticide mixtures now on the market, if used to treat seed, will be beneficial to many garden crops.

S. B. Fenne, plant pathologist at VPI, suggests that gardeners, particularly commercial gardeners, buy one of these ready-prepared mixtures and use according to recommendations on the container. In general the job will require adding the amount of mixture (rate varies with the crop) to water (½ pint per bushel of seed) and mixing the solution well with the seed. The seed is then spread out and allowed to dry before planting.

For small quautities of seed such as are used by home gardeners, this slurry method of seed treatment will be quite difficult and perhaps impractical. It appears that it is more practical for the home gardener to depend on his seedman to supply treated seed.

At the Virginia Truck Experiment Station at Norfolk tests indicate that proper treatment protects the young plants from insects, such as seed corn maggot, wireworms, etc., as well as soil-borne diseases that cause damping off.

Many mixtures of fungicides and insecticides have been used. Several of them have proved beneficial and in some cases increased the stand and yield of crops such as sweet corn, lima beans, and snap beans. Many times over, if you've had trouble getting stands, it may be that the new chemical mixtures, or buying treated seed, will be the answer to your problem.

Daily Grooming Of Tractor Advised

● You don't need a currycomb but the modern farm "work horse" — the tractor — needs a daily grooming just like old Dobbin used to need.

A stalled tractor is a bad way to begin the day, as you well can understand. So wipe off ignition cables, coil, distributor and the spark plug insulators every day or two. Grease attracts dust. And damp dust is a moist wick causing voltage to leak or short-circuit. Then engines will miss, stall or fail to start. For a good cleaning job, use a cloth moistened with solvent.

Allow me to suggest that you record the number of hours you operate your tractor. Spark plugs should be cleaned, adjusted and checked every 100 to 300 hours—that's equal to 5,000 to 15,000 miles in a car. Dirty or fouled plugs waste fuel and power and cause frequent overheating.

Also, keep water in the battery up to the required level, and be sure holes in the vent plugs are not clogged.

Check the oil level daily, and lubricate such vital points as the king pins and tie rod ends.

Service your air-cleaner daily. When operating in dusty conditions, check the bottom cup for dirt twice a day. If it contains 1-8 to 1-4 inch of dirt, clean it and put in fresh oil.

Virginia Lowers the Boom

● As they say in the Navy, there is always somebody who doesn't get the word, but as far as the proper cooking of garbage fed to hogs to prevent vesicular exanthema is concerned, it's too late now.

Since last July, when Virginia's new law requiring the cooking of garbage fed to hogs went into effect, Animal Industry inspectors have been combing the back roads for garbage feeders and helping them to get started right with the cooking job.

When the first of the year rolled around, it looked like time to get after the few who have taken the whole thing too lightly.

The law says that all commercial garbage fed to hogs must be boiled for at least 30 minutes.

THERE IS A GOOD REASON for this. Garbage is the principal source of vesicular exanthema, or "VE." Pork scraps from infected carcasses pass the disease along to healthy hogs.

But the VE virus is hard to kill. A few germs hiding in the center of a big pork bone are enough to infect a herd feeding on the garbage, unless the heat penetrates to the center of the bone and kills them.

Department inspectors now carry specially designed thermometers to take temperatures in all portions of garbage cooking vats to make sure that no VE germs survive.

Beginning January 1, these inspectors kept a record of all temperatures take in each vat. Two consecutive temperature reports indicating the garbage is not being properly cooked means the department will take steps toward prosecution.

Grazing Management

● The practice that farmers overlook most frequently on their improved pastures is the manner in which they allow animals to graze them. This has been largely due to inadequate acreage and a shortage of feed during recent years.

None of the grasses and legumes we use for pasture will yield as much when they are constantly over-grazed. Low grazing plants such as white clover or bluegrass will do well under continuous grazing provided they are not over-grazed, but tall growing plants such as orchard grass and ladino clover tend to yield much less when they are grazed continually.

In fact, in a grazing management experiment at Blacksburg in 1953 where pasture mixtures were allowed to reach different heights before clipping to stimulate grazing, an orchard grass-ladino clover mixture yielded 2,200 pounds more per acre when it was allowed to recover to a height of eight inches and then cut as compared to cutting the same mixture when it reached a height of five inches. The yield for the longer recovery period was 8,000 pounds of dry material per acre while the yield for the more frequent cutting treatment was 5,800 pounds.

MANY OF YOU farmers are doing a better job of selecting mixtures, getting a stand, and fertilization than you are of management. Let's emphasize grazing management this growing season.

Kansas in 1861 was the first state to give women a vote, but only in school elections.

WITH THE FOUR-H CLUBS

By DICK COCKRELL Assistant County Agent

Sears Youth Foundation Sponsoring New Project

● The Sears Roebuck Youth Foundation is sponsoring a poultry chain for 4-H Club members in Princess Anne County for the first time in 1955. Under this program ten 4-H Club members in this county will receive 100 straight run birds each of production strains. The program is set up so that the club members receive these birds free at the start of the project but will pay for the cost of the birds at the end of the project in order to continue the project with other club members in 1956.

Club members may do this in either of two forms: First, they can sell the cockrels to pay for the cost of the 100 chicks, or they can show and sell 12 pullets in the fall and the sale price of these pullets will be used to start the project for other club members again next year.

In addition to the chains being started by Sears, they are also putting up $80 in prize money to be awarded to the club members doing the best job with the poultry project in 1955.

Fourteen Clubs to Compete In Talent Show May 1st

● 4-H Club members from the fourteen Princess Anne 4-H clubs will compete in a county-wide contest on May 1 in a "Share the Fun" program or talent show.

The 4-H All Stars are in charge of working up the program, which will be in two divisions, one for the Junior club members and one for the Seniors. Winners of the local club project will compete on the county level against members from other 4-H Clubs.

This year the Farm Bureau will be assisting with the program, and also the Master Auto Service Corporation of Norfolk will be going along ways in helping out with the program in the form of prize money. U. S. Rubber Company has been sponsoring this program on a state and national level for several years and it was Mr. Sam Green's opinion that he as a representative of the U. S. Rubber Company should sponsor the program in his own local area. It is indeed gratifying to have this very fine support and participation in our 4-H Club program by our county organizations and our Norfolk businessmen.

SGT. RUDOLPH BEALE ON LEAVE IN TOKYO

M/Sgt. Rudolph Beale, whose wife, Emily, and father, Theoff D. Beale, live on Route 1 Back Bay, recently spent a week's leave in Tokyo from his unit in Korea.

Beale a section chief with the 290th Engineer Depot Company, entered the army in 1954 and is a veteran of service in Europe and Korea. He has been in the Far East sinc November of last year on his present tour of duty.

Beale attended Creeds High School.

1954 STAINLESS STEEL OUTPUT AT EVEN KEEL

Production of the chronium-nickel stainless steels in the U.S. in 1954 is estimated to have been about the same as in the previous year, although total output of all types or stainless steel is believed to have been below the record high attained in 1953. Chromium nickel stainless steels continued to be employed extensively by the aircraft, architectural, chemical, food processing and petroleum industries because of the superior resistance to heat and corrosion, good appearnce and the ease of their fabrication.

Platinum wire is often used to fuse sensitive electrical instruments because it can be drawn so fine as to cause the fuse to "blow" at very low predetermined currents.

Dial KI 5-5952 — Office LO 5-3611
STEVENS SIGN COMPANY
NEON SIGNS
SCREEN PROCESS WALL SIGNS TRUCK LETTERING
Plant: 6618 Va. Beach Blvd. at Davis Corner
"WE REPAINT NEON SIGNS"

1955 CITY AUTOMOBILE LICENSES ARE NOW ON SALE AT TREASURERS OFFICE — CITY HALL
LEWIS E. SMITH
TREASURER
Va. Beach, Va.

● Stop in today and have our expert mechanics put your car in top driving condition . . .

● Specialized equipment and "know how" enables them to do the job faster and better. They use only factory-engineered and inspected parts. You'll appreciate the TIME you save, the MONEY you save—and our fair prices!

Spring Checkup
WE COVER ALL THESE IMPORTANT POINTS
Change lubrication to correct grade for warm weather driving . . . Check entire electrical system . . . Test brakes . . . Inspect fuel lines . . . Clean spark plugs . . . Clean and flush cooling system . . . Service battery . . . Check ignition . . . Inspect steering . . .

You'll find the men who know your car best at the sign of BETTER SERVICE

EVERETT-JORDAN MOTOR CO.
DE SOTO - PLYMOUTH
510 17 ST. PHONE VA. BEACH 324

ROSEWOOD MEMORIAL PARK
Princess Anne Memorial Cemetery
"Family Burial Estates"
NON-SECTARIAN

FEATURING . . . a series of RELIGIOUS GARDENS with statues and features depicting scenes of Biblical significance.

INEXPENSIVE . . . Lots may be purchased "Before Need" with generous monthly terms.

PERPETUAL CARE . . . A trust fund is provided whereby a portion of each sale is set aside and held in trust forever for future care of the GARDENS

. . REMEMBER . . . A cemetary lot is something that every one MUST buy someday. Don't leave that obligation to a loved one to do ALONE.

clip and mail this coupon

ROSEWOOD MEMORIAL PARK
Rooms 353-354 Monticello Arcade, Norfolk
Gentlemen:
Please furnish me with complete details about Rosewood Memorial Park.
MY NAME ....
ADDRESS ....
CITY .... STATE .... PHONE ......

Cream of Kentucky

The straight whiskies in CREAM OF KENTUCKY are distilled from selected grain. They are fully matured —for 4 or more years—in charred white-oak barrels under carefully controlled temperature conditions.

These straight Kentucky whiskies are then blended with 70% grain neutral spirits—distilled from the same select grains as the straight whiskies, under the same exacting conditions of quality control.

$3.00 4/5 QT.

$1.90 PINT

KENTUCKY WHISKEY—A BLEND 86 PROOF • 70% GRAIN NEUTRAL SPIRITS SCHENLEY DISTRIBUTORS, INC. FRANKFORT, KENTUCKY

ELECTRIC RANGES WITH BEAUTY AND BRAINS

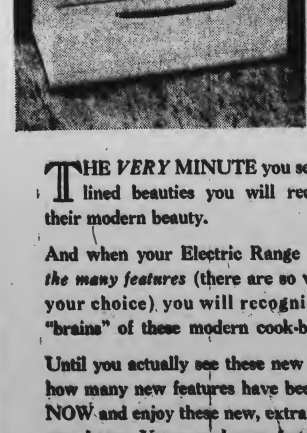

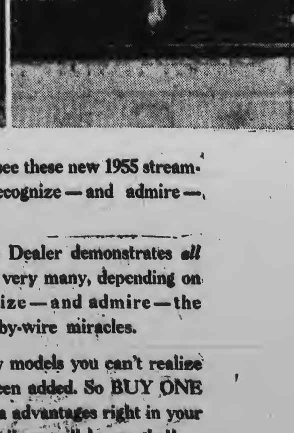

THE VERY MINUTE you see these new 1955 streamlined beauties you will recognize — and admire — their modern beauty.

And when your Electric Range Dealer demonstrates *all the many features* (there are so very many, depending on your choice) you will recognize — and admire — the "brains" of these modern cook-by-wire miracles.

Until you actually see these new models you can't realize how many new features have been added. So BUY ONE NOW and enjoy these new, extra advantages right in your own home. You — *and* your family — will be so glad!

VIRGINIA ELECTRIC AND POWER COMPANY

— OCEANA AREA NEWS —

SOPHIA SUE MACON TELEPHONE 1169-M

Oceana Lions Hear Snellings

C. Hall Snellings, managing director of the Virginia Beach Chamber of Commerce, spoke on "Unity in Civic Affairs" at the dinner meeting of the Oceana Lions Club held Tuesday evening, March 22, at Cioia's Restaurant.

Mr. Snellings was introduced by Frank Malbon, chairman of the entertainment committee. Elmer Meeks, president, presided.

The following delegates were named to attend the State Lions Convention in Roanoke May 26-28: Elmer Meeks, Frank Malbon, A. C. Peel and W. Atkins.

James Cantwell was named to attend the National Convention, which will be held in Atlantic City, N. J., in June.

—o—

MRS. JOSEPH DEAL OFFICER EVENING GROUP

Mrs. Joseph Deal of Lynnhaven was elected vice president of the evening group of the Woman's Auxiliary of Eastern Shore Chapel at a recent meeting held at the Parish House. Mrs. Deal in her capacity as Mission Study chairman, gave an introduction to the study of India which the group has undertaken.

Mrs. A. E. Branch, president, presided at the meeting.

The next meeting of the evening group will be held on Monday night, April 11, at 8 o'clock, at the Parish House.

"MEASURE OF GREATNESS" SERMON TOPIC

"The Measure of Greatness," based on St. John 19: 28-30, will be the topic of the sermon by the rector, the Rev. Henry C. Barton, Jr., at the mid-week Lenten service of Eastern Shore Chapel tonight at 8 o'clock.

Next week, Holy Week, a short service of meditation and devotion will be conducted each day from 12 to 12:30 at the church.

—o—

LORD'S SUPPER AT LONDON BRIDGE CHURCH

Celebration of the Lord's Supper will be observed at the 11 o'clock service of the London Bridge Baptist Church next Sunday. The topic of the sermon by the pastor, the Rev. G. Edward Hughes, will be "The Cross."

—o—

A special offering will be received on Easter Sunday by each department of the Sunday School of the London Bridge Baptist Church. The offering will be used for the new educational building now under construction, and will be deposited in a plywood model of the new building during the morning service.

—o—

WILL REPRESENT SCHOOL IN SPELLING BEE

Miss Connie Marsh, a member of Mrs. Ruth Myers' 7th grade, will represent Oceana School at the forthcoming spelling bee of all schools in Princess Anne County.

News Of Oceana Boy Scouting

Troop 62, Oceana Boy Scouts, participated in the County Scout Rally held Tuesday night in the Oceana School gymnasium. The local troop gave a demonstration of fire by friction and took part in a first aid contest, three-legged race, sack race and map and compass readings.

Last weekend members of the troop went on a camping trip on the John Trant farm.

H. E. Frizzell, leader of the troop, announced that the Oceana Scouts had been awarded a blue proficiency ribbon for a display which they had set up in front of the Scout cabin during Boy Scout Week. The local troop tied for first place with a troop from Virginia Beach.

Mr. Frizzell also announced a course for Cub Scout leaders is now being conducted by Fred Cooke each Wednesday night at 7:30 o'clock at the Scout cabin in Oceana. There will be three more classes.

Mr. Frizzell has recently been appointed leadership and training chairman of Princess Anne County.

—o—

Pack No. 62 of the Oceana Cub Scouts will meet tonight at 7:30 o'clock at Scott Memorial Methodist Church.

—o—

LUNCHROOM MENU Week of April 4

Monday: Hamburger on roll, mustard, onion, relish; potato chips, sliced peaches; milk and cookie.

Tuesday: Roast beef; mashed potatoes; green beans; roll and butter; milk and cookie.

Wednesday: Chicken chow mein with rice and noodles; grapefruit sections; roll and butter; milk and cookie; or

Fish sticks; mashed potatoes; grapefruit sections; roll and butter; milk and cookie.

Thursday: Orange juice; vegetable-beef soup, crackers; hot dog on roll, mustard, onion, relish; milk and home-made cake.

Friday: No school.

ART? . . . Sir Jacob Epstein's bronze work called "Social Consciousness" got both praise and censure from Philadelphia critics. The figures represent "companion," "eternal mother" and "succor."

STUDY COURSE AT SCOTT MEMORIAL

Mrs. Margaret Smith, a member of the Eastern Park Circle, Woman's Society of Christian Service of Scott Memorial Methodist Church, presented a study course on the book, "The City," at a meeting of the Mission Study Class, last Thursday night at the church. The study was in keeping with the WSCS theme for the year, "Except the Lord Keep the City."

Mrs. Smith also showed a film, "The City Story," which illustrated how churches could help newcomers in a community. A short drama was given depicting life in a city.

Mrs. W. N. Raney gave a talk on Norfolk, its growth and progress during the past few years.

Following the program, refreshments were served.

—o—

JULIA WELDE WILL HEAD YOUTH FELLOWSHIP

Miss Julia Welde will be installed as president of the Intermediate Youth Fellowship of the Scott Memorial Methodist Church on Saturday night, at the church. Other officers recently elected for the coming year will also be installed.

Mrs. Beatrice Hollowell is sponsor for the group.

PERSONAL MENTION

Miss Kathryn Meeks, a junior at Longwood College, spent a recent weekend with her parents, Mr. and Mrs. Elmer Meeks, at their home in Oceana. She had as her guest a classmate, Miss Anne Weatherholtz, of Winchester, Virginia.

—o—

Mrs. J. B. Holloman, who has been a patient at Virginia Beach Hospital, is recuperating at her home on Swamp Road.

—o—

Mr. and Mrs. Ray Lewis and children, Sandra, Judy and Becky, were weekend guests of Mr. Lewis' father, C. R. Lewis, at his home in Halleford, Mathews County. It was the occasion of the senior Mr. Lewis' 85th birthday.

—o—

Miss Dorothy Meeks and Miss Janet Davis, of Oceana; Miss Frances Speight, of Lynnhaven, and Bobby Saunders of London Bridge, were among the members of the senior class of Princess Anne High School who spent last weekend sightseeing in Washington. They were accompanied by Superintendent of School Frank W. Cox.

C. F. KADAS COMPANY IN NEW BUILDING

The C. F. Kadas Company, manufacturer of ornamental iron railings, furniture and other objects, recently moved from its location at Great Neck and Laskin Roads to a new building on Laskin Road at Hilltop. The company also manufactures fire-fighting equipment, and has recently added an upholstery department as part of its services.

—o—

TEEN-AGE DANCE FRIDAY, APRIL 15

A teen-age dance will be held on Friday night, April 15, at the Oceana School gymnasium. Sponsored by the 7th grades, the dance will be open to teen-agers from 12 to 15 years of age. Refreshments will be served.

Proceeds will be used for school projects.

Art Association '56 Nominations

A new slate of officers was nominated at the last board meeting of the Virginia Beach Art Association held March 18 at the Lake Shore Drive home of Mrs. Thomas C. Kennedy, presiding president.

Members of the nominating committee were: Mrs. William Graham, Mrs. Floyd Dorsire and Mrs. Marrow Stuart Smith, who were unanimous in their selection of the following candidates for election: Mrs. John H. Doyle, Jr., president; Mrs. James N. Bell, Jr., vice president; Mrs. Henry J. Euler, Jr., corresponding secretary; Mrs. Paul DeWitt, recording secretary; Mrs. William H. Campbell, treasurer; Mrs. Ben Wahrman, publicity director.

Election and installation of the new officers will be held at the final lecture and meeting of the season Friday evening, April 22, at the Virginia Beach High School at 8:15 p. m.

Kite Contest Sat. April 3

Following the postponement because of weather conditions, the Youth Recreation Association of East Ocean View will sponsor a kite flying contest on the beach at 10th Street, East Ocean View, on Saturday morrow day at four o'clock in the afternoon.

Rules include the stipulation that all kites entered must be home-made, and, as one of the aims of the association is to get parents and children to work together, all children must be accompanied by an adult in order to enter the contest. It is hoped that fathers will get busy and help their children make the kites.

The contest is open to both boys and girls and awards will be made in eight classes, along with other prizes. An adult class is included, parent to be accompanied by child. The public is invited to attend the event.

Shop Safety

"You can be an accident victim right in your own farm shop," warn VPI Extension Specialists. Now, while spring is still around the corner, is a good time to make an inspection of shop facilities and put things in order.

Give the shop a good house-cleaning; clean the work benches and floors, and provide a scrap box for metals and other materials. Put hand tools in neat order; assign a place for evry tool.

Clean and check machines and power tools for repair needs and safety precautions. Inspect shop for fire hazards; check all wiring for wear and possible "shorts". Install a fire extinguisher and other fire suppression aids.

Provide good lighting and adequate ventilation in the shop. Finally, give yourself a safety quiz on shop work habits and change them if they're unsafe.

Simmons Photo Service announce the opening of their Enlarged and redecorated PORTRAIT STUDIO with private reception and dressing rooms, PLUS recent addition to their staff of expert photographers, at 2303 Atlantic Avenue, next door to the Camera Shop. Their only premium is your complete satisfaction at a reasonable price. Come in, let them show you the finest portraits ever taken at Virginia Beach.

QUALITY Rx SERVICE

THE PRESCRIPTION PHARMACY

How helpful Can We Allow friends to be . . . ?

Their advice may be offered in a spirit of helpfulness—and still be dangerous. The remedy that seemingly helped one may be entirely wrong for another.

When sick, seek advice only from your Doctor. Diagnosis and treatment are specialized knowledge with him—not guesswork. Seek his guidance in all matters of health, and follow his directions faithfully. His prescription will be written especially for you.

Phone 3212 DELIVERY - PARKING

Oceana Drugs
VA. BEACH BLVD. at OCEANA, VA.

fine watch repairing

Let Us Put Your Ailing Watch In First Class Condition

All work guaranteed

JEWELRY REPAIRS ENGRAVING

Elgin	All Leading Name Brand Watches	Gruen
Longines	Gorgeous Diamonds	Bulova
Illinois	Especially Selected Jewelry	Benrus
Hamilton	For "Mi-Lady"	Wittnauer

Budget Terms As Low As $1.00 weekly

BARTON'S JEWELERS
2022 Atlantic Avenue
Phone 1746

All Sets Are Brand New 1955 . . .

GENERAL ELECTRIC TV

YOU PAY ONLY $197.50 . . . and your old TV!

No Money DOWN

Use Your CREDIT

Top Trained MEN

Are waiting to properly install your NEW GENERAL ELECTRIC TV. Our four shops are available to assure you of years and years of the best possible entertainment.

FOLKS

If you are in the market for a new TV, be sure and see this TERRIFIC Offer . . . don't delay!

Model 21C102. 21-inch console G-E Aluminized Tube. Genuine mahogany veneers.

REG. PRICE $319.95
SAVE $122.45

OFFER AVAILABLE AT ALL HESTERS STORES

OPEN FRIDAYS 'TILL 9 p.m.

HESTERS TELEVISION

NORFOLK:
612 W. 35th St. . . . . Phone MA 7-5166
WARDS CORNER
158 E. Sewells Point Rd. . . . . Phone JU 8-8950
PORTSMOUTH:
429 High Street . . . . . Phone EX 9-2641
VIRGINIA BEACH:
207 - 17th Street . . . . . Phone 2293

BRAND NAME MAKES AT HESTERS STORES

Patronize Local Business

SHOP at HOME

Do the occasion of:
The Birth of a Baby
Sixteenth Birthdays
Engagement Announcements
Change of residence
Arrivals of Newcomers to City

Telephone 2255

WELCOME WAGON

DRIVE A DESOTO BEFORE YOU DECIDE

EVERETT-JORDAN MOTOR CO.
510 - 17TH STREET PHONE VIRGINIA BEACH 123

KEMPSVILLE AREA NEWS

MRS. SWINDELL POLLOCK TELEPHONE LO-5-9221

Judge Page To Address PTA

The Parent-Teacher Association of the Kempsville School will meet Wednesday night, April 6, at 8 o'clock in the school auditorium, and will hear Judge Walter Page of the Norfolk Juvenile and Domestic Relations Court, who will be guest speaker.

Miss Louise Luxford, supervisor of elementary instruction, will also be at the meeting and will discuss briefly the report system now being used in the county schools.

The nominating committee, comprising H. A. Culpepper, as chairman, and Mrs. T. E. Barrett and Mrs. Swindell Pollock, will present a slate of officers for the coming association year.

Mrs. William Wood, president, will be in charge of the business session, and the program will be presented by Mrs. Peter B. Bush, program chairman.

Methodist News

The Rev. M. Douglas Newman concluded a series of services last Sunday night which he had been conducting at the Fairmount Park Methodist Church, Norfolk.

—o—

Parents of the Acredale section will meet tonight at 7:30 o'clock at the Community Methodist Church to discuss the possibility of a park for the community.

—o—

SIXTH GRADERS MAKE FIELD TRIP

The two sixth grade classes taught by Mr. and Mrs. Alonso Carter recently made a field trip to Charlottesville.

The group left Kempsville at 5:30 a. m., and stopped en route to visit the State Capitol. They saw "Ash Lawn," the home of James Monroe, and "Monticello," the home of Thomas Jefferson, near Charlottesville. They also visited the University of Virginia.

Baptist News

The Junior Department of the Kempsville Baptist Church will have their class meetings Friday night at 7:30 o'clock at the church.

Following the individual class meetings, they will come together for a "pop corn party."

—o—

On Monday afternoon of this week the young peoples' directors, counsellors and pastors of all the Baptist Churches in Princess Anne County met at the home of Mrs. R. R. Garriott in Kempsville Heights to make plans for a church camp to bet held during August at Camp Owaissa.

—o—

Beginning April 17, the Rev. Mark Alexander, of Coinjack, N. C., will conduct revival services in the Kempsville Baptist Church.

On Easter Sunday, the week prior to the beginning of the revival servcies, Youth Week will begin. Also during that week, in preparation for the special series of services ,cottage prayer meetings will be held in several areas.

—o—

The Martha Hagood Circle will meet Tuesday, April 5, at 8 p. m. with Mrs. Junius Hall on Caroline Drive.

—o—

The Virginia Wingo Circle will meet Tuesday, April 5, at 8 p. m. at the home of Mrs. R. F. Daves, in Maple Hall. Mrs. Charles Blalock will be hostess.

Kempsville Manor Garden Club Hears Talk on Trees and Shrubs

The Kempsville Manor Garden Club met Tuesday, March 22nd, at eight p. m. at the home of Mrs. E. L. Whitehurst, 166 White Oak Drive, and enjoyed a talk by F. M. Porsberg of Norfolk, who told of "The Best Trees and Shrubs for Norfolk and Vicinity."

The proposed by-laws were read by Mrs. E. R. Carpenter and were adopted by the club.

The club voted to have a card party on April 29 at 8 p. m. at the Community Building. Husbands and friends of the club will be invited and proceeds will be used to finance club activities.

Appointed as a committee to make plans for the party were: Mrs. J. C. Siebert, chairman; Mrs. E. L. Whitehurst, Mrs. H. R. Yancey and Mrs. G. O. Peacock.

The club also arranged to have an Easter Egg hunt for children of Kempsville Manor on Easter Sunday. Mrs. G. Simeone was named to make necessary arrangements.

Mrs. William Wells, president, announced the following standing committee chairmen:

Mrs. Simeone, scrapbook; Mrs. Whitehurst, civic and conservation; Mrs. Peacock, finance; Mrs. E. R. Carpenter, horticulture and librarian; Mrs. T. N. Yancey, exhibits and judging; Mrs. J. T. Davis, social; Mrs. H. R. Yancey, plants, and Mrs. S. M. Raines, ways and means.

The club also named a committee comprising Mrs. Whitehurst, chairman; Mrs. T. N. Yancey and Mrs. Peacock to investigate mosquito control for the area.

—o—

PERSONAL MENTION

Mr. and Mrs. W. H. Crews had as recent dinner guests Mr. and Mrs. Noel Collins and son, Melvin, of Thalia, Mrs. Verna Kessler of Ocean View and Mr. and Mrs. Reilly of Lake Terrace.

—o—

Mr. and Mrs. A. B. Blount visited their daughter and son-in-law, Mr. and Mrs. W. D. Kittle, in Falls Church for several days last week. On Monday Mr. and Mrs. Blount went to Madison Heights, where Mr. Blount will conduct the funeral of Mrs. Belle Saunders.

—o—

Mrs. J. T. Knight and young son are spending two weeks with Mrs. Knight's father, L. A. Wright. Concluding her visit, she will go to Quantico to make her home. Lieutenant Knight as stationed at that post.

—o—

Mr. and Mrs. Howard C. Hendron will entertain Saturday night the Couples Bridge Club. Those playing will be Mr. and Mrs. Mack Glass, Mr. and Mrs. Berry Jacobs and Mr. and Mrs. Major Kight.

On Saturday afternoon Mr. and Mrs. Howard Hendron will entertain in honor of their son Walter Keith Hendron's 8th birthday. The children will enjoy an Easter egg hunt. Guests will number about twenty.

Demurrer Filed To Injunction Banning Pier

R. L. Williams, of Goldsboro, N. C., has, through his attorney, Dudley Cocke, of Norfolk, filed a demurrer to the injunction proceedings brought against him recently to prohibit the construction of a fishing pier at the south end of Virginia Beach. The demurrer alleges that plaitniffs — a group of residents of the area near where the pier would be built — have no cause of action or right of relief.

Special pleadings filed in connection with the demurrer claim that Williams owns in fee simple the ocean front at Second Street where the proposed pier would be built, that the area is zoned for commercial use and that the permit for such a pier has been issued by the county Board of Supervisors, the army engineers and the Princess Anne County building inspector.

The injunction to prevent construction of the pier was filed by eight residents of the Rudee Heights section, and allegeded the construction would violate the public use of the beach, would cause parking congestion, would be a hazard to navigation and cause pollution and otherwise adversely affect property values.

The special plea now entered, which takes the place of a formal answer, declares that "plaintiffs cannot have or maintain this suit for that they sue in equity solely as members of the public to enforce an alleged public right in them in common with other members of the public and not to enforce any special private rights or to prevent the occurrence of injury or damage to them."

The plea requested dismissal of the defendant and that he not be compelled to make further answer. No date has been set for hearing on the actions.

In terms of potential heat and power, the world output of coal represents two and a half times as much energy as petroleum and natural gas together.

Australia requires its eligible electorate to vote. Failure to do so, without good reason, brings a fine equivalent to $4.50.

COOKE SCHOOL PTA WILL SEE "PALSY" MOVIE

A movie on cerebral palsy will be shown to members of the W. T. Cooke School Parent-Teacher Association at that group's meeting in the school auditorium on the night of April 4 at 8 p. m.

The film will be presented by F. W. Remstest, vice president of United Cerebral Palsy of Virginia.

LINKHORN PARK GARDEN CLUB MEETS TOMORROW

Mrs. O. L. Tilbrook will be a special guest at the regular monthly meeting of the Linkhorn Park Garden Club tomorrow, April 1, at 11 o'clock at the Princess Anne Country Club.

All members are urged to be present and to bring arrangements to be judged by Mrs. Tilbrook.

Luncheon will be served following the meeting.

When you buy insurance . . .

. . . buy from an agent . . .

. . . who can keep an "insurance eye" on your family—or on your business—so you can have the proper protection.

Are you in the same position financially that you were in five years ago? No! But if you buy insurance from an agency or company that can't keep a personal eye on your financial growth, you may wake up to find your insurance years out-of-date. Trust us to keep our eye open for your interests.

KELLAM-EATON INSURANCE Co.

Phone 156 3113 Pacific Ave.

Virginia Beach, Va.

NEW - FAST - SCHEDULE

KIPTOPEKE BEACH - LITTLE CREEK, VA.

AUTOMOBILE - TRUCK And Passenger Ship

YEAR ROUND FERRY SERVICE

On Highway US 13—Distance 21 Miles Crossing Chesapeake Bay Crossing Time 1 hour 25 minutes

SCHEDULE

Effective May 1, 1954

Eastern Standard Time

Subject to Change Without Notice

North Bound LEAVE Little Creek, Va. (Nr. Norfolk)	DAILY	South Bound LEAVE Kiptopeke Beach, Va. (7 1-2 Miles Below Norfolk)
2:00 A. M.	22 Daily Round Trips PLUS 9 Additional Round Trips as Traffic Demands RADAR EQUIPPED SHIPS	2:00 A. M.
4:00 A. M.		4:00 A. M.
6:00 A. M.		6:00 A. M.
7:00 A. M.		7:00 A. M.
8:00 A. M.		8:00 A. M.
9:00 A. M.		9:00 A. M.
9:00 A. M.		10:00 A. M.
10:55 A. M.		10:55 A. M.
11:50 A. M.		11:50 A. M.
12:45 P. M.		12:45 P. M.
1:40 P. M.		1:40 P. M.
2:35 P. M.		2:35 P. M.
3:30 P. M.		3:30 P. M.
4:25 P. M.		4:25 P. M.
5:20 P. M.		5:20 P. M.
6:15 P. M.		6:15 P. M.
7:10 P. M.		7:10 P. M.
8:05 P. M.		8:05 P. M.
9:00 P. M.		9:00 P. M.
10:00 P. M.		10:00 P. M.
11:00 P. M.		11:00 P. M.
12:00 MN		12:00 MN

24 Hour Lunch Counter Service—All Ships Dining Room Service 6 A. M. to 9 P. M.

Passengers, 75c Automobile, $3.00

Plus Federal Transportation Tax

Truck Rates on Application: overhead clearance, 13 feet.

FASTEST ROUTE FROM PINES TO PALMS

This route avoids all city congestion

VIRGINIA FERRY CORP.

P. O. Box 120—Norfolk, Va.

Are You Good At Counting $2 BILLS?

If you like the good green color, the soft kitten-ear feel of $2 bills, you'll enjoy counting how many you get back when buying fire insurance from Bill Connell. From every $10 you spend, $2 comes back. That's the current 20% dividend, an amazingly large one. And for insurance in one of America's oldest and strongest insurance companies! There's no better buy in fire insurance; there's no faster, friendlier service!

W. W. CONNELL, JR.

436 Boush St. Norfolk

Phone - Norfolk MA 25331

Virginia Beach 333-M

for those who prefer the finest ...plan to build a CUSTOM Styled Home BY JOHN E. WOOL LUMBER CO.

Here is a well planned home that will appeal to many buyers. Open planning increases the living area, and provides an unexcelled garden view. We have plans to suit every need. Glad to show you.

We will be glad to recommend a competent building contractor to you.

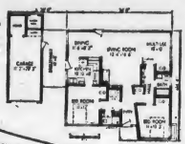

PLANS • MATERIALS • CONSTRUCTION • FINANCING

It's not too early to PLAN NOW!

Custom styled, conventionally built homes, are certain to please you better — and need not strain your finances, either. You will get more for your money — that's sure!

JOHN E. WOOL LUMBER CO.

"Two Yards to Serve You"

VIRGINIA BEACH YARD, BIRDNECK ROAD, NORFOLK YARD 1000 BERKLEY AVE.

—PHONES—

VA. BEACH 1809-J KI 5-7388

"One Stop Shopping— One Fair Price"

JUST IMAGINE! a 9 cu. ft. family size New 1955 Westinghouse with AUTOMATIC DEFROSTING*

Model FH-90

only $2.86 a week after small down payment

A compact, spacious 9 cu. ft. Refrigerator only 28 inches wide! Automatically defrosts at the push of a button.

- 33-LB. FROZEN STORAGE
- ADJUSTABLE SHELF
- ¾-BU. HUMIDRAWER®
- SNACK SHELF
- 2 EGG SHELVES IN DOOR
- BONUS BOTTLE SPACE
- ARCTIC BLUE AND GOLD INTERIOR STYLING

*U. S. Patent Issued, No. 2,684,580

YOU CAN BE SURE...IF it's Westinghouse

PRINCESS ANNE PLUMBING and ELECTRICAL SUPPLIERS

Princess Anne, Virginia Phone 250

THE 100-MILLION-DOLLAR LOOK!

1955 CHRYSLER NEW YORKER DELUXE NEWPORT

"We'd like to make this one of the great days of your life!"

We're proud, we're happy, we're rarin' to go! This is our year. This is Chrysler's year. And it's YOUR year, too . . . *if you want to drive the smoothest, sweetest beauty that ever came down the pike!*

It's the new 1955 Chrysler . . . and it's a knockout! The lowest, longest, leanest new car fashion you ever laid eyes on.

We're giving a big send-off to a lot of proud and happy customers in these new Chryslers. They're the ones to talk to if you want the real low-down on the wonderful things Chrysler has done this year.

Feel for yourself the thrills *they'll* be feeling every day of the year from now on. We've got our "welcome mat" out for you!

BE SURE YOU SEE AND DRIVE THE ALL-NEW CHRYSLER

AMERICA'S MOST SMARTLY DIFFERENT CAR

GOOD DRIVERS DRIVE SAFELY!

COATES MOTOR COMPANY, INC.

Dealer License No. 943

W. G. THOMPSON, PRESIDENT Telephones: 1225 - 1226

21st STREET and PACIFIC AVENUE

FOR THE BEST IN TV, SEE "IT'S A GREAT LIFE," "CLIMAX!" AND "SHOWER OF STARS." SEE TV PAGE FOR TIMES AND STATIONS

Retarded Children Will Benefit From Beta Sigma Phi Dance

The Tidewater Association for Retarded Children will benefit from the proceeds of the charity dance to be held Friday evening, April 1, at the Virginia Beach American Legion Club, sponsored by the Virginia Alpha Chi Chapter of Beta Sigma Phi Sorority.

Dancing will begin at 9:30 with music furnished by Al Runaldue and his orchestra. A ham donated by Virginia Beach Grocery and a Broil-Quick Rotisserie, compliments of an anonymous donor, will be given away. Also, lucky balloons with many gifts from the local merchants will help make it a happy evening for the winners.

There will be a donation of $2 per person to the Association for those attending. Tickets may be purchased from any member of the sorority, or at Berson's, 25th Street and Atlantic Avenue.

Committee chairmen in charge of arrangements are: Tickets, Mrs. L. V. Lawrence; reservations, Mrs. Arthur C. Stallings; decorations, Mrs. C. E. Standquest; publicity, Mrs. Fred B. Strickland; door prizes, Mrs. John E. Adams, and acknowledgements, Mrs. Daphne Griffin.

School Needs Fund

A school for Norfolk and vicinity mentally retarded children has been started in Norfolk, but at the present time can care for only a limited number. Money is needed to buy equipment and supplies for the school and classes, to start a vocational training program and sheltered workshop, and to provide a home training program for pre-school children. Retarded children need special help.

All proceeds from the benefit dance will be given for use of this training school.

Reservations may be obtained by calling Mrs. Stallings at Virginia Beach 2610.

Holy Week At Mt Olive Baptist

There will be a special observance of Holy Week at the Mt. Olive Baptist Church beginning Sunday with missionary services in charge of the Rev. S. C. Parker.

The Junior Department will sponsor a candlelight service on Sunday night, with Mrs. Lois M. Gordon as guest speaker.

The following ministers will be heard during the week:

The Rev. Phillip Gassaway, the Rev. David Wright, the Rev. S. C. Parker, the Rev. J. H. Smith.

The choir and congregation of the Lynnhaven First Baptist Church will be in charge of the Thursday night service, and the Rev. C. M. Morgan, Friday night.

The Missionary Department is sponsoring the services, Mrs. W. F. Jones, president. The Rev. W. F. Jones is pastor of the church.

Sandy MacGregor says: Rainy day or sunny day, you'll be glad you saved your money. Sign up for Savings Bonds, the easy payroll savings way.

New Housing Development Being Readied

opment will soon be in the building stage in Princess Anne County, according to an announcement by the Silvey Construction Corporation, which has purchased a 34-acre tract near the intersection of Kempsville Road and Virginia Beach Boulevard.

The Silvey Corporation, whose owners are James Monaco and Sam Schwartz, bought the property for a reported $100,000, from Percy Webb, Norfolk automobile salesman.

The new development which will be known as Fairlawn Estates, will consist of four house styles, all with brick veneer fronts and shingles on the other three sides. Two models will have seven rooms, selling at $13,150, and the other two will have eight rooms, selling for $13,540.

Construction of the homes will begin in about two weeks, with roads now being cut through the property. The homes will be three bedroom units, with two baths. The homes will be what is termed tri-split-level.

The developers recently completeded the River Oaks housing project. Counsel for Webb in the transaction was Kellam and Kellam, and Norris E. Halpern acted as attorney for the buyers. The sale was negotiated by Stanley Harrison of the S. L. Nusbaum realty firm.

Rev. E. A. Penick At Galilee

The Rt. Rev. Edwin A. Penick, D.D., Bishop of North Carolina, will preach at the Lenten service at Galilee Episcopal Church tonight, March 31, at 7:30 o'clock. The Young People's Fellowship will take care of the younger children in the Parish House during the service so that parents can attend. Preceding the service, a congregational covered dish supper will be enjoyed in the Parish House, at 6:30 o'clock.

On Friday, April 1, Dr. Alfred Moore, executive secretary of the World Literacy Committee of the National Council of Churches, will speak in the Parish House on his work with Dr. Frank Laubach, "apostle to illiterates."

The Rev. Edmund Berkeley, rector of the church, announces that Holy Communion will be celebrated each morning of Holy Week at 7:30 o'clock, to enable those who work to participate. This service will be held in the church.

The special Maundy Thursday service will begin with Holy Communion at 7:30 p. m., with prayer and sermon at 8 o'clock.

JOIN THE RED CROSS!

Mrs. Strandquest Heads Sorority

The Virginia Beach Alpha Chi Chapter of Beta Sigma Phi Sorority elected officers for the coming year at a meeting held on Wednesday of last week at the home of Mrs. L. V. Lawrence, of Virginia Beach.

The new officers include Mrs. Charles E. Strandquest, president; Mrs. Arthur Stallings, vice president; Mrs. Emmerson Meyer, secretary, and Miss Ann McNamara, treasurer. Miss Ann Davis, retiring president, was automatically elected as the Chapter's extension officer.

Miss Davis also has been voted as the chapter's "Girl of the Year," and will receive an award from the sorority's international office in Kansas City, Mo.

"Every Member Present" Aim Of Beach Baptists

"Every member present," has been adopted by the First Baptist Church of Virginia Beach as their slogan for Palm Sunday. Next Sunday will climax a church attendance crusade which has been in progress for the past two months.

Early worship services, a custom during the spring and summer months at the church, will begin next Sunday and will be held at 8:50 a. m. each Sunday.

The hour of prayer services will be changed to 7 p. m. Wednesday evenings, beginning April 6. This makes it possible for people with small children to attend.

The quarterly business meeting of the church has been called for April 13.

A church bus will go through Oceana, out to the Oceana Apartments and back into Virginia Beach each Sunday morning beginning April 3. Those who may need transportation are asked to call 2552-W.

The annual program of Easter music will be given April 10 at 7:30 p. m. The various choirs will participate, and slides depicting the Resurrection will illustrate the music. Baptismal services will conclude the service.

A good cake to make ahead when entertaining because it will stay moist and fresh is a spiced prune type. Frost this with cream cheese cohocolate icing.

To get good color in molded fruit salads, use apricot nectar as the liquid in your recipe. It gives a rich tawny color to use with canned pineapple, grapes or canned peach slices.

Chopped raisins and finely grated raw apples added to pancake mixture will give you a real breakfast treat. Serve this with honey-butter.

Left-over rice can go glamorous when it's folded into whipped cream. Fold in some chopped dates and nuts or a combination of well drained pineapple chunks and marshmallows. Chill thoroughly for a delicious dessert.

Quick topping for cupcakes is provided by dipping them ever so lightly into light corn syrup, then sprinkling with chopped nutmeats or shredded coconut.

Fruit breads make easy sandwiches for lunch boxes. Since the bread is interesting you need but spread with cream cheese to which has been added some grated orange rind.

RECIPE OF THE WEEK

Marmalade Drop Cookies
(Makes 24 to 36)

3 cups sifted flour
½ teaspoon soda
½ teaspoon salt
½ cup shortening
1 cup sugar
2 eggs, well beaten
1 cup marmalade

Sift together flour, soda and salt. Cream together sugar and shortening. Add eggs and mix thoroughly. Alternately add dry ingredients and marmalade mixing well after each addition. Drop by teaspoonfuls, several inches apart, on greased baking sheet. Bake in a moderate oven (350°F) for 15 minutes.

Hymn Of Week Will Soon Appear In Book Form

"Hymn of the Week," a weekly column revealing the background and writing of famous hymns, by the Rev. Ernest K. Emurian, pastor of Elgin Avenue Methodist Church, Portsmouth, which is appearing in this newspaper and in 26 other weekly newspapers thruout Virginia and North Carolina, will be published in book form by the W. A. Wilde Company of Boston.

The Portsmouth minister has been asked by the Boston publishers to compile 50 of his weekly columns to be called "Living Stories of Famous Hymns," which is slated for fall publication. It will be a book of some 150-180 pages and is expected to go on sale for about $2.50.

This will be the fifth volume written by the Rev. Mr. Emurian to be published by the W. A. Wilde Company. The first book was in 1941 when they brought out "Dramatized Stories of Hymns and Hymn Writers." Since then he has had published "More Dramatized Stories of Hymns and Hymn Writers," "Plays and Pageants for Many Occasions" and "More Plays and Pageants for Many Occasions."

The new book, "Living Stories of Famous Hymns," promises to be the most popular and successful of any of the Portsmouth pastor's volumes.

High blood pressure, hardening of the arteries and rheumatic fever are responsible for about 90 per cent of all heart disease. Medical science, supported by the Heart Fund, is seeking to discover the basic cause: of these disorders.

FOR EASTER

A LARGE SELECTION OF BEAUTIFUL, POTTED AZALEAS, LILIES HYDRANGEAS, etc.

PLUS

A COMPLETE LINE OF CORSAGE FLOWERS

VIRGINIA BEACH FLORIST

204 - 23rd Street
PHONE 1548

Easter Candies

ORDER NOW FOR NAMES ON EASTER EGGS

Coconut Cream — Fruit & Nut — Butter Cream

PRICED FROM 35c UP

Also names on Milk Chocolate
Chicks and Bunnies

A Complete Line of Jelly Eggs and Small Items to Fill Those Easter Baskets

Come in or Phone Your Order, Now!

HEPPE BROS. CANDIES

1904 Atlantic Ave. Phone 1761

AT AUCTION

4:00 p. m. April 1st 1955

On Premises — Oceana, Va.

At the corner of Front Street and Court House Road, zoned for business . . . . .

Your home plus a business which is capable of bringing in a profitable income . . . . . .

It consists of; two three-room apartments with bath and kitchen. One seven-room Apartment with two baths and porch.

One store or restaurant, all under the same roof. This is your chance to be independent for the rest of your life.

It has possibilities of being worth a fortune in the near future.

Located just across Front Street is Oceana Air Base, the largest Jet base in the world. Plenty of parking space is available.

Four (4) 50 ft. lots adjoining this property will be sold the same day

TURN SOUTH AT OCEANA STOP LIGHT

WILL FINANCE—For further information, call YOUR BROKER or: Va. Beach 1821 WHITT O. SESSOMS MAdison 2-1204 in Norfolk, Va.

DESOTO
PLYMOUTH
THE FORWARD LOOK

CALL US FOR A DEMONSTRATION

Sales Room Open Evenings

Marion Maddox
J. "Mel" Goad
Harry W. Peck
Salesmen

SALES — SERVICE

EVERETT - JORDAN MOTOR CO.
516 - 17TH STREET VIRGINIA BEACH, VA.

SEE US FOR the BEST BUYS in USED CARS
PHONES 123 -124

BUYING POWER ? WE GOT IT !

and Now We're Going to Pass These Savings on To You!

FREE Outside VHF - UHF Antenna, $80.00 VALUE With The Purchase Of Either Model

The KIRKWOOD Model 526

21-Inch Console with HALOLIGHT, Aluminized Picture Tube and Super PHOTOPOWER Chassis. In Genuine Mahogany Veneer.

or Double Value Trade-in on your old 1 channel TV regardless of Make, Size, or Condition - This Sale Only! Supply is Limited, so hurry! Call 3366 Now for a Free home demonstration Tonite. Only 2 Model 515 Mahogany, 3 Model 515 Blonde, and 2 Model 526 Mahogany Available in this Once in a Lifetime Chance on . . .

The HILLDALE Model 515

21-Inch table model with HALOLIGHT, the Silver Screen Aluminized picture tube plus the PHOTOPOWER Chassis, comes in genuine Mahogany Veneer.

BRAND NEW 1955 SYLVANIA TV WITH ALUMINIZED 21" TUBE

But that's Not All, Both Models are Surrounded by

HALOLIGHT

It's the famous picture frame of light that's much kinder to your eyes. When you see HALOLIGHT demonstrated, you'll know why thousands call it AMERICA'S greatest eye comfort feature!

And Remember - Our Service is

SOMETHING TO RAVE ABOUT!

Louis L. Fox

TELEVISION APPLIANCES SALES — SERVICE

Service call 3.50 Picture tubes Repaired 9.00
226 - 17th St. (Next to VEPCO) Phone 3366

"You Can't Buy Better Service Or Deal With Friendlier People Anywhere"

Soroptimists Horse Show Set For August

The Soroptimis International of Norfolk - Virginia Beach held their social meeting March 22 at the Princess Anne Country Club, Mrs. Bertha Lee Temple presiding. Plans were completed for the group's second annual Horse Show to be held in August.

Colonel R. A. Barrett, of Branchville, Waverly Bunch, Mr. and Mrs. Oscar Bryant, Miss Trudy Hoffer and Mrs. Berthea Craft Johnson were guests at the meeting.

Also present were the following Soroptimists and Soroptimisters: Miss Mildred Borrowdale, Miss Agnes Birach, Mrs. Mary Edwards, Mr. and Mrs. William Edwards, Mrs. Mary Lou Gillen, Mr. and Mrs. Hurley Harrell, Mrs. Maxine Howard, Mr. and Mrs. Wiley Harrell, Mr. and Mrs. Robert Hale, Mr. and Mrs. Hubert Jordan, Miss Alta Nunally, Miss Theresa Niegro, Mr. and Mrs. Harry Pincus, Mrs. Phillip Russo, Miss Hazel Roman, Miss Betty Sharp, Mrs. Marguerite Shelly, Miss Dora Schoefield, Mrs Maude Smith, Mrs. Betty Teagle, Mr. and Mrs. William Temple, Mrs. Bernice Thompson, Miss Theresa Walsh, Mr. and Mrs. Horace Woolf, and Mr. and Mrs. Paul V. Wyatt.

GARDEN GUIDE

By J. WILTON ANDERSON

MULCHING

Every time you go out into your garden are you faced by those inevitable thousands and thousands of weeds? They are really beginning to sprout forth now, and I'm sure we must all agree that there is much truth in the saying, "One year's seeding (of weed seeds) makes seven year's weeding." However, those weeds can be controlled quite easily and economically by mulching your flower and shrub borders.

Benefits of Mulching

A mulch is a covering which is applied to the soil about our plants for a variety of reasons. Primarily, of course, it aids greatly in controlling weed growth by shading out the young weed seedlings. The few weeds that do grow are much easier to pull due to the loose porus nature of the mulch they germinate in. Secondly, a mulch will insulate the soil. In the summer during hot dry spells this insulation will keep the soil from baking and cracking. The mulch will help hold moisture in sandy soils and will conserve the vailable moisture in the soil by insulating from drying winds.

Mulches may vary quite widely with the section of the country in which we are gardening. They might include ground corn cobs, pine straw, spent hops, buckwheat hulls, peanut shells, wood chips, sawdust, salt march hay, paper or even metal foil. Many of these however do little to improve the appearance of our gardens. Some are more adaptable to commercial uses rather than home use.

Pete Moss

Peat moss, because of its appearance, easy obtainability and economy, has become the most widely used material for mulching. Peat moss is an organic product which is dug from bogs, dried, shredded and packed in handy bags, boxes and bales. It has a fine granular compistion after being shredded and is ideal for use about the home grounds.

One important point to remember is that it is free of weed seeds. It is very easy to use by simply spreading a uniform layer on the ground all about the plants. A depth of about one inch is ideal for flowers, two to three inches for shrubs, and five to six inches beneath large, newly planted shade trees. Sprinkle it well with a garden hose and watch the rich dark color add beauty to your landscape.

Pine Straw

Locally pine straw is probably used as much if not more than peat moss. It is certainly easy to obtain and will last for quite a while. It, too, is free of weed seeds in most cases, and blends well with the natural surroundings. Pine straw should be used with some forethought, since it is rather coarse in appearance and will not be suited for use among small plantings. It should also not be used around a garden which is strictl yformal.

Do you have a gardening problem? If so, write "Garden Guide," care of the Sun-News, and the answer will be forthcoming.

Daffodil Show April 13 And 14 In Martinsville

The 21st annual Daffodil Show of the Garden Club of Virginia, one of the outstanding Spring flower events in the Mid-Atlantic section, will be held at Martinsville, Virginia, April 13 and 14.

Sponsored by the Martinsville Garden Club, the show will be held for two days at the Forest Park Country Club in the Pine Ball Room. Exhibition hours are from 3 to 9 p. m. on Wednesday, April 13, and from 10 a. m. to 5 p. m. on Thursday, April 14.

This year the show schedule will follow the Royal Horticultural Society classification, offering exhibits in 76 classes. A group of five classes is open only to members of The Garden Club of Virginia. Four classes will be open to competition of both amateur and professional growers. Certain to attract interest, the winner of Class 6 of this group will receive the silver medal of the American Horticultural Society, given for the first time in a daffodil show. All other classes are open to amateurs only.

Advance reservations indicate that many visitors will attend the show from neighboring states as well as from Virginia.

Special exhibits will be blooms from the daffodil test garden of the Garden Club of Virginia, located in Martinsville, and blooms from Ireland, flown in by air express for the Martinsville show, as well as many of the leading commercial bulb growers of Eastern America.

The Day Before Easter TV Play To Be Seen During Holy Week

Television audiences across the nation will see a major new Easter film during Holy Week. Close to 400 TV stations in the United States, Alaska and Hawaii will carry "The Day Before Easter," a 44-minute film dramatizing the timeless Easter message.

Announcement of the new film was made by the Rev. Dr. S. Franklin Mack, executive director of the Broadcasting and Films Commission of the National Council of Churches. The film was produced for the council under the supervision of the Commission by Family Films, Hollywood, California. Dr. Mack said the new film features a cast of "top drawer professionals" headed by veteran movie star Morris Ankrum.

He described the story as centering around a paralyzed Korean war veteran, a grief stricken mother, a rebellious daughter of a minister and the minister himself. "It catches in the sharp focus of the TV camera the Easter story in terms of this day and this hour," Dr. Mack said.

"The simplicity of the story gives this picture rare religious potency. Dr. MacKenzie, a veteran clergyman, is dissatisfied with the Easter Sunday sermon he has prepared. He has not had sufficient time to work on it because of the acute problems of some of the members of his congregation. He is the kind of man who can't be satisfied with easy, glib answers, and knows that unless people' Christianity can help them with the problems they face right now, he has failed in his job. In rendering spiritual aid to them he comes to the realization he has preached his Easter sermon, actually hammered from the anvil of everyday life."

Climaxing the film, he said, is Handel's "Hallelujah Chorus," performed by the great Cathedral Choir of the Hollywood Presbyterian Church.

The film story was written by Virginia Maser and directed by William Claxton. Production was supervised by Dr. Mack and Mr. Albert Crews, director of television for the National Council of Churches.

The National Council of Churches is constituted by Protestant and Orthodox communions which embrace a total of more than 35,-500,000 members. The film will be shown in Virginia over TV stations WTVR, Richmond; WSLS, Roanoke; WLVA, Lynchburg, and YVEC, Hampton. The Virginia showing is under the sponsorship of the Virginia Council of Churches which repuresents 15 denominations with approximatefy one million members.

It's actually easy to save when you buy U. S. Savings Bonds on the payroll savings plan right where you work. It's automatic, systematic. Sign up now.

CASCADE

Kentucky Straight Bourbon

CASCADE is fully matured Kentucky straight bourbon whisky, distilled at rigidly controlled temperatures and pressures—from choice distiller's grade grain, pure yeast and spring water.

The whiskies in CASCADE are aged in white oak barrels, and before bottling, they're chilled and filtered for clarity—taste-tested to insure uniformity.

Only CASCADE is distilled and quality-controlled according to the original George A. Dickel 1870 formula.

$3.90 4/5 Qt. $2.50 Pint

GEORGE A. DICKEL DISTILLING COMPANY LOUISVILLE, KY. • 86 PROOF

Virginia Jalousie Co.

- The original name in JALOUSIES in the Tidewater area.
- Talk to our customers . . . our best advertisement.
- Call 2262 or come by our shop on Laskin Road, just 2 miles from Virginia Beach.
- Join the ranks of home owners who have a modern home.

GIVE IT BACK IT'S SPARKLE!

Chase all signs of winter weather wear from your home with quality fix-up materials from **KELLAM & EATON.** Paint, touch up masonry work, re-roof, reside and check your hardware.

We can give you better service from complete stocks of spruce - up materials here in Princess Anne. Drive over tomorrow or call us for the materials you need for your home.

EXCELLENT PARKING FOR YOU HERE

Kellam & Eaton Inc PHONE 251

HEADQUARTERS FOR YOUR NEEDS

PRINCESS ANNE COURT HOUSE, VIRGINIA

TV REPAIR
GUARANTEED

Prompt Service

Phone 2293

HESTERS TELEVISION

207 — 17th Street

Put yourself in this seat

motoramic Chevrolet

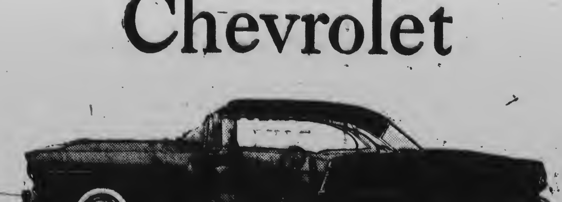

The Bel Air Sport Coupe. You'll find your favorite model among Chevrolet's complete line of Fisher Body beauties

A demonstration drive can help you

WIN

one of 102 new CHEVROLETS plus a $1,000 U. S. Savings Bond in our big MIRACLE MILE CONTEST

. . . and you'll have the driving time of your life!

It's well worth your while to come in and drive the Motoramic Chevrolet just for the fun of it. And when you do, you'll make discoveries that can help you be a winner in our Miracle Mile Contest. For example, you'll notice how Chevrolet's new Outrigger rear springs bring you wonderful new stability on curves.

You'll see how new Glide-Ride front suspension rolls the bumps smooth. And you'll tingle to the peppery response you get when your toe nudges the accelerator. You'll find this true whether you drive the new 162-h.p. "Turbo-Fire V8" (with the shortest stroke in its field for longer life!), or one of the two new "Blue-Flame" 6's (highest powered sixes in the low-price field!).

Come in and have the driving time of your life at the wheel of a new Chevrolet! Enter our big Miracle Mile Contest, without cost or obligation, and you may win one of 102 new Chevrolets given away. It's easy—it's fun!

STEALING THE THUNDER FROM THE HIGH-PRICED CARS! CHEVROLET

CLARK CHEVROLET CORPORATION

605 — 607 Seventeenth Street, Virginia Beach, Virginia

Dermocystidium, Fungus Disease, May Affect Planting Of Oysters

When you buy daffodil bulbs, azaleas, or other plants from a nursery, you expect them to be disease-free. State and federal inspections are made to help the nurseryman provide healthy bulbs to his customers.

In oyster culture, it is no less important to obtain disease-free seed oysters for planting. In recent years, in lower Chesapeake Bay, a fungus disease has been responsible for well over half of the annual death of large oysters. Fortunately this disease, not harmful to man, can be diagnosed by laboratory tests. The fungus has little effect on oysters under one year of age; drills or screw-borers are far more destructive to small oysters, and to large thin-shelled oysters, also, on the seaside of Eastern Shore.

The fungus requires fairly salty water and a high temperature to kill oysters. It is not an important cause of death when the temperature drops or when the salt content of the water is reduced, but although it no longer causes serious mortality under these conditions, the disease persist, in some oysters, to flourish again when condition are right.

Fortunately most seed oysters planted in Virginia are obtained from the James River seed beds, where the water is not too salty and conditions are unfavorable for the fungus. Most seed oysters above the James River bridge seem to be completely free of the fungus.

After one summer in salty waters, a large proportion of oysters become infected with the fungus, and the death rate is high each summer as long as the oysters are left in salty waters.

Transplanting such infected oysters may lead to additional losses, since excessive hardship, such as being too long out of water, increases the effect of the fungus.

The distribution of the fungus fluctuates with water conditions, especially rainfall and salinity. In 1954, a dry year with exceptionally salty waters in the Bay, the upper limits of the fungus were James River bridge on the James; Morattico on the Rappahannock; Ragged Point on the Potomac, the Patuxent River on the Bay itself, midway up Tangier Sound, well up Pocomoke Sound and in the creeks of Bayside of Eastern Shore.

The fungus has not been found in Chincoteague Bay or seaside of Eastern Shore, but oysters from these areas have been extremely susceptible to the disease when brought into Chesapeake Bay. The use of seed from these areas is not advised in Chesapeake Bay.

It is not known whether the fungus has been introduced into Chesapeake Bay in recent years or whether it has been there for decades. Recent losses of oysters in Delaware Bay have raised the problem of possible recent introduction in those waters. Since much seed for Delaware and New Jersey waters is purchased in Virginia, a search for disease-free oysters could affect Virginia planters.

A limited number of tests of oysters from private and public beds can be made by the Virginia Fisheries Laboratory to dtermine the extent of infections. The best months are August to December since the fungus is difficult to detect at other times of the year.

The fungus is not harmful to man.

SILENCE! . . . Egyptian dancer Samia Gamal, working on "Ali Baba" movie set in Frankfurt, Germany, gives "shush" sign to camel actor.

"Prelude To Independence,, At Williamsburg Starts On May 15th

A six weeks celebration starting May 15 in Williamsburg and known as the "Prelude to Independence" is the top activity of the spring season in that historic city.

The "Prelude to Independence" continues until July 4 and commemorates the tense days of that same period in 1776 when the Declaration of Independence was in the making. Special celebrations will mark the anniversary on May 15 of the Virginia Resolution' for Independence unanimously adopted in the Williamsburg Capitol building and directly resulting in the Declaration of Independence. In past years the anniversary has been marked here by Presbident Eisenhower, John Foster Dulies, and other distinguished speakers along with colorful pageantry including the raising of the Continental flag, America's first national colors, over the Capitol, as it was done on Mary 15, 1776.

During the six weeks of the "Prelude to Independence" the Continental flag will be displayed daily on standards along Duke of Gloucester Street and other events and historic commemorations will be scheduled as a reminder of that fateful period in early American history. Without waiting for their Resolution for Independence to be acted upon by the Continental Congress, the Virginians meeting in Williamsburg in the spring of 1776 went ahead with a "Plan of Government" for the state and on June 12 enacted the history-making Virginia Declaration of Rights, the first bill of rights in this country and the basis for the first ten amendments to the Federal Constitution.

The first drive-in filling station was built in Philadelphia in 1913. Gasoline was formerly dispensed from a pump on the curbing. By 1920, there were 15,000 of them in the country.

The month of February saw 42 deaths on Virginia highways, bringing the year's total to 107. Last year the toll was 63 for the month of February and 134 for the first two months.

'There's no better way to protect your future than by investing in America's future. Buy U. S. Savings Bonds regularly.

Of Interest To Homemakers

By MRS. ELIZABETH D. DEAL Home Demonstration Agent

BE SAUCY! A good sauce will liven up the meal, and there are some easy recipes.

For a THIN WHITE SAUCE, use 1 cup of milk, 1 tablespoon of flour, and 1 tablespoon of table fat. Its' good for cream soup, creamed or scalloped vegetables, eggs, fish and meat.

For a MEDIUM WHITE SAUCE use 1 cup of milk, 2 tablespoons of flour, 2 tablespoon of table fat. Has the same uses as a thin sauce.

For a THICK WHITE SAUCE use 1 cup of milk, 3 to 4 tablespoons of flour and 3 to 4 tablespoons of table fat. Use as a binder for croquettes, and for souffles.

TO MAKE the sauces, melt fat and blend in the flour to make a smooth mixture. Add milk slowly and cook over very low heat, stirring constantly, until thickened. Add salt to taste — about ¼ teaspoonful for each cup of milk used. Cook 3 to 5 minutes longer, stirring occasionally.

* * *

FOR A CHEESE SAUCE, add 1 cup finely grated cheese to 1 cup hot white sauce, thin or medium. Stir until cheese is melted. Be careful not to over-cook.

For an EGG SAUCE, stir two chopped hard-cooked eggs and two tablespoons lemon juice into 1½ cups hot white sauce, thin or medium.

To make TOMATO SAUCE, use 2½ cups fresh tomatoes cut in pieces, or 2 cups cooked or canned tomatoes. Cook slowly with ½ teaspoon of sugar if desired, ¼ cup chopped onion, small piece of bay leaf and 2 cloves. Cook 20 minutes for fresh tomatoes, 10 minutes for cooked or canned. Put through sieve or food press. Blend 2 tablespoons melted fat with 2 tablespoons flour and stir in the tomato mixture. Cook over low heat, stirring often, until thickened. Season with salt and pepper. For SPANISH SAUCE, add ½ cup chopped green pepper to tomato mixture, and do not strain.

* * *

Care and Storage Of Clothing

WE SUGGEST FIRST, that care of clothing is a family business. Second, this means of course, the daily business of brushing and hanging up clothes with each member doing what his age and time permits. Third, remember when cleaning to use the method recommended by the manufacturer. This recommendation can be found on the label of a ready-made garment or on the bolt of material. Always be SURE to look for this information. If you have bought a ready-made garment it is an excellent idea to file the label with the name of the person whose clothing it is and color or some other identifying word. A file kept with mother's clothes in one section, father's in one and each member of the family so that when the time comes for cleaning you can refer quickly to the label which you removed from the garment when you bought it. In case of a garment made from material you could put a card with the manufacturer's recommendations in the file behind the proper person's name.

Of the $21 billion spent for clothes, three and one-half billion dollars of clothing are ruined each year by insects. This of course, is due to careless storage and now we should try to learn the proper way.

The points stressed in clothing care are: First, daily, which is done while the clothing is being worn, brushing, hanging straight on a hanger, allowing to dry slowly when dampened, cleaning collars and cuffs when partly soiled so that they will not be too dirty when the whole garment needs cleaning, and second, occasionally, which means as needed during the wearing period. Cleaning and pressing are both hard on fibers and therefore, cause clothing to wear. However, to let a garment get dirty means that harsher methods, for instance, longer perlods of washing must be used to clean them so try to get a happy medium.

* * *

SECOND, occasional: Weekly or when necessary.

* * *

THIRD, seasonally. This refers to putting clothing away when it will not be worn. The points stressed here are first, be certain that the garment is clean. If it has not been worn more than two or three times and is not soiled, brush it, hang it in the sun in the early morning or late afternoon for several days (if sunlight will not fade it), and then put it away. However, it is far safer to clean it than to take a risk even on a new garment which has been worn only once.

Great Britain was a pioneer in the development of steam propelled road vehicles but in the early 1800's a railroad and coach lobby pushed a law through Parliament requiring all such vehicles to be preceded by a man carrying a red flag. This retarded progress 50 years.

The automobile has supplied more jobs for people than any single element in American life.

Native Art Of Pacific Coast At Va. Museum

One of the major loan exhibitions of the year will open at the Virginia Museum of Fine Arts, Richmond, tomorrow, April 1, with a preview for members and guests from 8 to 10 p. m.

The show comprises the "Native Art of the Northwest Pacific Coast," and displays the objects of daily and ritual life used by the Indians in British Columbia and Alaska.

All of the objects in the exhibition were originally in the collection of Axel Rasmussen, a superintendent of Alaskan schools, who took a passionate interest in the arts of the Northwest Pacific during his long tenure there. In 1948 the Portland Art Museum purchased the entire collection, and has generously lent a representative portion of it to form the first presentation of its kind in the South.

for QUICK RELIEF of
HEADACHE NEURALGIA
Ease Pains of Headache Neuralgia - Neuritis with Quick Acting STANBACK
Test STANBACK against any preparation you've ever used . . . See how quick relief comes.
Snap Back with

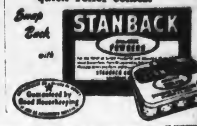

TILE MARBLE FLAGSTONE
GROVER J. SWAIN TILE CO.
SHOWER DOORS, MEDICINE CABINETS
213 - 24th St.
Va. Beach Phone 3472

EMRHAE MOTORS
FORD SALES
406 17th Street, Virginia Beach
Telephone Virginia Beach 64 or Norfolk Madison 2-6492
FORD SERVICE
USED CAR LOT — Route 13Y at BAYSIDE
Telephone Norfolk LOwell 3-6809.

OLD STAGG BOURBON
Full 6 Years Old
For six full years this Kentucky Straight Bourbon Whiskey is aged in fine charred white oak barrels. Every step from the selection of grain through the six year aging process is rigidly controlled to assure precise uniform quality.

$2.15 $3.45

Full Quality Console at Table Model Price!

PHILCO 4117
ONLY $2.77 A WEEK
It's the value sensation of the TV world. Unmatched at its price for performance and styling. Full quality Philco Custom Styled console with big 21-inch picture tube, new transformer powered chassis and famous Golden Grid Tuner. Plus exclusive Finger Tip Tuning . . . No Grappling, No Groping, No Guessing. Come in now for a free demonstration.
Louis L. Fox
226 - 17th St. Phone 3366

POLITICAL RALLY!
OCEANA SCHOOL
8:00 O'CLOCK Tonite
THE TICKET FOR PRINCESS ANNE Will Reply To THE SUN-NEWS' Questions And Will Bring Out More Facts About Kellam Rule.
You Owe It To Yourself To Come
Paid Political Advertisement

EVERYDAY RELIGION

By C. Stanley Lowell
Minister,
Virginia Beach
Methodist Church

"—BUT NOT GOOD ENOUGH

When Jesus told his disciples that they must have more righteousness than the scribes and Pharisees, they were appalled. The scribes and Pharisees made the church of righteousness. They devoted their entire life to it. They made it both their business and their recreation to keep the law meticulously, down to the last detail. "Well," Jesus said in effect, "you know how good those people are. They aren't good enough. Unless your righteousness exceeds theirs you will not get into the Kingdom."

Of course what Jesus was doing here was to reject in toto the "bookkeeping" approach to righteousness. Religion was not a matter of doing a lot of good things, or of keeping a total in the good column that would exceed the total in the bad column. No: It was a matter of being totally reborn, of having the Spirit of God within you.

That is to say, the whole approach of the Pharisees was wrong. They were trying to lift themselves up to God on the rungs of good deeds. This was patently impossible. There weren't enough good deeds; there would never be enough. It was not a question of meriting or earning or deserving; it was a question of accepting what God freely offered.

Religion and Respectability

Religion has become respectable in our time. That is, one may now discuss religion at social occasions without being regarded as a crank. One may go to church with his family without being looked upon as queer. In fact, the person who doesn't go may be looked upon as queer. This is an advantage in some ways. It is also a disadvantage. The disadvantage is that people tend to substitute respectability for a genuine religious experience, and respectability is not enough. The danger is that religion shall come to be regarded as merely a phase of proper living — like paying one's taxes, voting, going to PTA, doing the various things that good citizens are expected to do. Well, respectability is not enough. The religion that saves us is a religion that humbles us, judges us, changes us.

Religion and Selfishness

Another weakness of the Pharisees's righteousness was that it was self-centered. Much of our righteousness is, also. One frequently encounters a total absorption in MY problems, MY ills, MY struggles, as though I were the center of the universe. There are spiritual hypochondriacs whose trouble is merely selfishness. This immersion in self is both neurotic and futile. Religion should teach us not to look constantly at ourselves but at the God who can save us from ourselves. Only as we find a fixed point outside the self do we find existence possible.

In the exercise of religious faith we should die to self and come "alive unto God," to use St. Paul's expression. In such an experience our eyes are opened so that we shall see life not solely in terms of our comfort and convenience, but in terms of God. We shall "die to self"— that is be caught up out of self into the life of the Son of God who loved us and gave Himself for us.

Why Church Folks Fail To Realize Plans For New Church Buildings

(Here is the second and final in a series analyzing some of the major problems which face rural suburban and neighborhood churches. The series was written by Lewis G. Wells, nationally prominent churchman and president of the Wells Organizations.

By LEWIS G. WELLS,
President, Wells Organizations

Many of us have seen a sign on a corner lot announcing that a church "will be built on this site" and observed during several years that only one change ever took place: the sign was repainted!

Some of us know of churches which have been "half built", for many years — small temporary frame buildings or basements topped with roofing material.

I find it a sad sight to look upon such churches. I am sure that most Christians will agree that our houses of worship should not be so neglected.

Why do so many congregations fail to realize their plans for a new church building or addition?

Intentions Good

Certainly the members of these churches are aware of the need for physical expansion. They demonstrate this when they put up the familiar sign, when they announce plans for a new church, when they begin construction on the temporary building or addition.

But, although their intentions are good, they fail in their efforts because they allow themselves to be sidetracked by secondary matters concerned with a building program.

Putting up the sign is secondary. So is building a "temporary" structure until "enough money is available to complete the job."

And generally, before putting up the sign or agreeing to start work on the temporary building, congregations engage in long discussions aimed at settling other secondary matters, including:

"What style of architecture should we utilize?" and "What type of heating should we install?"

Of course these are important questions. And when a congregation raises the money to build either its new church of an addition, these questions must be answered.

But such subjects also serve as a way of avoiding that very unpleasant matter: "How much money can we raise and when and how should be undertake to raise it?"

Most Important Question

This, after all, is the most important question in a building program. It should be settled before any other matters relating to a building program are discussed.

When a church decides that it needs to expand physicallly, it should first determine how much money is available for building through a fund-raising canvass of every member of the congregation. The canvass should be undertaken as soon as possible after the congregation agrees on the need for expansion. It should be conducted by a committee made up of the leading members of the church. The committee should be given full authority for obtaining pledges from each church member.

It is surprising how easy it is to answer all of the questions on style of architecture and size of building AFTER pledges have been obtained in a well-conducted canvass. The answers come easy because you know then how much money you can spend and can make your building plans accordingly.

I am convinced that if church people will learn to think of a building program as basically a fund-raising program, it will mean the elimination from the American landscape of those half-finished churches, and those sad signs which stand for years in vacant lots as testimony to the failure of Americans to back up their religious convictions with the reality of giving.

FREDERICK E. SCOTT ON USS MT. OLYMPUS

Aboard the amphibious force flagship USS Mount Olympus is Navy Chief Radio Electrician Frederick E. Scott of Virginia Beach., who has been taking part in a joint Army-Navy "Operation Surfboard" along the west coast.

The training exercise, which concluded yesterday, had more than 50 U. S. Pacific Fleet ships and a 6000-man regimental combat team from the Army 2nd Infantry Division involved.

AUDREY LEE MORSE ON DEAN'S LIST

Miss Audrey Lee Morse, of Virginia Beach, has been recognized for her superior scholarship during the first semester of the 1954-55 session at Longwood College, Farmville, and placed on the Dean's List.

By Rev. Ernest K. Emurian

STORIES OF BEST-LOVED HYMNS

MY COUNTRY, 'TIS OF THEE

Samuel Francis Smith was too young and inexperienced to write a hymn. How could he, at 24, be expected to write anything that would be accepted by his countrymen and church, much less a poem that would be more popular a hundred years after his death than during his life. Yet in 1832, he did it not only once, but three times.

This Boston-born youth, a graduate of Harvard in 1829, entered Andover Theological Seminary to prepare himself for the Baptist ministry. He had already begun to distinguish himself as a master of German, and was trying his hand successfully at translating poems from that language to his own.

One afternoon in February, 1832, his 24th year, he had a visitor in his room at Andover; 40-year-old Lowell Mason, musician, composer, teacher and hymnologist. The young student was curious to know the reason for the visit and Dr. Mason hastened to explain.

"As you doubtless know," he began, "I have been working on a plan to introduce the study of music in the public schools of Massachusetts."

The young man nodded, and Dr. Mason continued, "After several years of planning, I realized that many people were somewhat skeptical about including the study of music in the high school curricula. So I altered my tactics and approached the problem from another angle."

"How was that, Dr. Mason?"

"A group of us finally succeeded in securing funds from the legislature to enable us to send a commission to study public school music in England and on the continent of Europe. William C. Woodbridge was chosen to head this commission."

"The well-known geographer?"

"Yes. Under his direction studies were made in several countries, principally Germany. In his travels, Mr. Woodbridge collected a tremendous amount of material, papers, manuscripts, booklets, pamphlets, songs, tunes and nearly everything imaginable."

"Where do I fit into the picture?" young Smith asked.

"Well the men returned home a few weeks ago. I've been looking through some of their papers, but, since I am not a student of German, much of what they brought is just so much Greek to me. I carried some of the documents with me today, hoping you would agree to look through them at your leisure and advise us what to keep and what to discard."

"That's quite a responsibility, Doctor; but I'll do what I can."

"We have faith not only in your ability, Mr. Smith, but also in your good judgement."

"I'll be careful," young Smith promised, and Dr. Mason went his way.

Patriotic Poem

A few days later Smith began browsing through the papers and found little of unusual merit until he came across a patriotic poem in German which began:

"God bless our native land;
Firm may she ever stand,
In storm and night."

He noticed that the poem was written in the rather unusual 8,6,4,6,6,6,4. meter. (The numerals indicate the number of syllables in each line of the poem. This one has seven lines with six and four syllables in that order.) He was not surprised to find a melody shortly thereafter to which the song could be sung. The music as well as the peculiar meter of the poem impressed him and he suddenly decided to try his hand at a patriotic poem in his own tongue to be sung to the same tune. Hurriedly he jotted down four stanzas, the first of which read:

My country, 'tis of thee,
Sweet land of liberty;
Of thee I sing.
Land where my fathers died;
Land of the pilgrim's pride;
From every mountainside,
Let freedom ring.

Five months later, Dr. Mason had his junior choir introduce the new patriotic hymn at a special Fourth of July service in Park Street Church, Boston, where he was organist and choir director. It was received with acclaim and enthusiasm and its immediate popularity made Samuel F. Smith famous almost overnight. The fact that the tune was the one to which the British sang their national anthem, "God Save the King," seemed but a closer tie between the mother country and her daughter.

The author served as pastor of several Baptist churches in Maine and Massachusetts, after which he devoted himself exclusively to the secretarial and editorial work of the American Baptist Missionary Union, serving in that capacity from 1854 to his death in 1895. Although he wrote over a hundred hymns, including the other two he penned that same year, 1832, (the Sunday evening hymn "Softly fades the twilight ray," and the missionary hymn, "The morning light is breaking"), none attained the wide use and popularity of "America."

For its easy grace, its directness and simplicity, its zealous patriotism, its fervent piety and its insistent note of liberty, it has become the favorite national hymn.

MEREDITH DRUG

Store No. 1
17th and Pacific

Store No. 2
22 and Atlantic

Complete Line Fishing Tackle Equipment

YOUR CHOICE IN COSMETICS

COTY, YARDLEY, REVLON, OLD SPICE

Parker Pens, Amity Bill Folds

PHARMACIST ON DUTY AT ALL TIMES

Challenger Storm Window Announces Their

NEW SCREEN DIVISION

Don't Delay! Order Now For Spring Delivery

Takes Tough Treatment

RUGGED VULCO ALL ALUMINUM SCREENS FRAME ALL FOUR SIDES.....

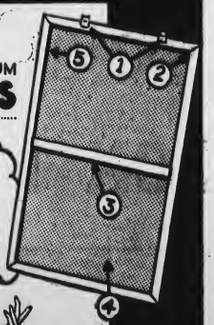

1. Safety Hangers
2. Tight, closed corners
3. Center Bar, double strength
4. Completely locked screen
5. Most Important — Stout Frames all 4 sides!

Purchasing Vulco All Aluminum screens is a once in a lifetime purchase. Once installed on your home, beauty is enhanced, safety is secured and you need never give thought to your screens again. How different with other types and styles which leave you wide open for future expensive repairs. Buy VULCO and you BUY THE BEST.

CHALLENGER Storm Window Co.

Night Phone MA 3-4418 Toll Charges will be Refunded
3242 Cottage Toll Dial MA 7-7733

JARVIS and KITCHIN

GENERAL INSURANCE

17TH & PACIFIC PHONE VA. BEACH 363

Have You Paid Your Poll Taxes?

A NEW RIGHT + TRAILER FROM VA BEACH

VA. BEACH Drive-In Theatre

LAST TIMES ONITE Mar 31
"SASKATCHEWAN" Color | Alan Ladd — Shelly Winters
"VEILS OF BAGDAD" Color | Victor Mature — Mari Blanchard

FRI., SAT. April 1-2
"WAR OF THE WORLDS" Color | Gene Barry — Ann Robinson
"BROKEN ARROW" Color | James Stewart - Debra Paget

MON. SUN. April 3-4
In CinemaScope on Our Huge 100 ft. Screen
"Seven Brides for 7 Brothers" Color | Jane Powel - Howard Keel
"THE BIG LEAGUER"

TUES. WED. April 5-7
In CinemaScope on Our Giant 100 ft Screen
"Adventures of Hajji Baba" Color | Elaine Stewart — John Derek
"THE HUMAN JUNGLE"

PHONE VA BEACH 2460

WHO DOESN'T KNOW SHORE DRIVE INN?

Many thousands of Tidewater residents visit Shore Drive Inn and enjoy our out-of-this-world steaks with high compliments. Whenever a new guest tries our steaks he not only comes back again and again, but he inspires his friends to come down and see us. That proves that Shore Drive Inn is the outstanding steak house of the Tidewater area. If you visit the Shore Drive Inn stop and see us again. If you did not, don't deprive yourself of a real treat for a filet mignon, or any other of our full line of fine steaks.

Our banquet room will accommodate up to 100 persons with the same best quality of food and with the most reasonable prices. Give us a chance to serve your group on a day's notice. Just call Norfolk 639631.

Phone 902 ONE DAY SERVICE

THIRTY FIRST ST. CLEANERS

(Opposite New Colonial Store)

EVENING GOWNS AS YOU LIKE THEM
DRAPES
SLIPCOVERS
BLANKETS

The BEACH'S FINEST CLEANER

Shirts Beautifully Laundered
18c each

H. T. "PICK" GARRISON

POLICE ATHLETIC LEAGUE, INC.

Sponsored by Princess Anne Co. Police Youth Bureau

Provides a recreation program for Boys and Girls in Princess Anne Co.

Promoting Such Activities As:

BASEBALL
SOFTBALL
BASKETBALL
SOCCER
FOUL SHOOTING
TRACK
BOXING
SWIMMING
GYMNASTICS
TABLE TENNIS
WEIGHT LIFTING
CHESS
PHOTOGRAPHY

HIKES
PICNICS
BOAT RIDES
CHRISTMAS PARTIES
DANCES
RADIO PRODUCTIONS
PAINTING
DRAMATICS
PET SHOWS
MUSIC
THEATRE PARTIES
SHUFFLEBOARD
FIELD DAYS

PAL Uses Recreation as an Effective Tool in the Police Department's Crime Prevention Program

DONATIONS SHOULD BE MAILED TO:

PRINCESS ANNE CO, POLICE DEPT.

Youth Bureau

PRINCESS ANNE, VIRGINIA

One Of These Churches Will Welcome You Sunday

CITY OF VIRGINIA BEACH

CHURCH OF GOD
620 14th Street
Paul J. Eure, Pastor
Mrs. Lorraine Trierweiler, Supt. of Church School.
10:00 A. M.—Church School.
11:00 A. M.—Morning Worship.
7:30 P. M.—Evening Worship.
7:30 P. M. Thusday—Y.P.E.
7:30 P. M. Tuesday—Prayer Service.
We have Cottage Prayer Meetings every Saturday night.

TEMPLE EMANUEL
25th and Baltic, Virginia Beach
Azriel G. Weissman, Rabbi
Werner Blum
President of the Congregation
Werner Blum, Church School Superintendent.
10:00 A. M.—Sunday Services.
9:00 A. M. Sunday and 8:00 P. M. Friday—Evening Worship.
During Summer Season daily services 7:30 A. M. — Evenings at sundown.

Star of the Sea
CATHOLIC CHURCH
14th and Arctic Circle
Nicholas J. Habets, Pastor
9:00 A. M. — 10:30 A. M.—Catechism class for children on Saturdays.
Sunday Masses—Winter, 8, 9:30 and 11 A. M.
Summer season—7:30, 9:00, 10:00, 11:00 and 12:00.
7:30 P. M. Thursday — Novena Services and Benediction.
8:00 P. M. Monday—Information Class for adults.
4:00 - 5:00 P. M. and 7:00 - 8:00 P. M. Saturday — Confessions.

LUTHERAN MISSION CHURCH
Services at Community House
18th and Baltic Avenue
John David Keister, Pastor
H. O. Erhard, Church School Supt.
9:45 a. m.—Sunday School.
11:00 a. m.—Worship Service.

Galilee
EPISCOPAL CHURCH
Atlantic Avenue at 18th Street
Edmund Berkeley, Pastor
Francis M. Williams, Jr., Supt. of Sunday School; Mr. and Mrs. J. Douglas Hubard, co-Supts. of Primary Department; Mrs. B. D. Risher, Nursery Dept. Sup.
8:00 A. M.—Holy Communion.
9:30 A. M.—Morning Prayer and Sermon.
9:30 A. M.—Junior-Senior Dept.
11:00 A.M. —Nursery-Primary Department.
11:00 A. M.—Morning Prayer and Sermon. First Sunday of month, Holy Communion at 11:00 A. M.
6:00 P. M.—Y.P.F.
Holy days are celebrated at 10:30 A. M. with Holy Communion.

(Quaker)
FRIENDS MEETING
113 Pinewood Road
Home of Louise and Bob Wilson
Sunday—7:00 P. M.

First
PRESBYTERIAN CHURCH
Pacific Avenue at 36th Street
Robert P. Davis, Pastor
Charles H. Hitchings, Church School Supterintendent.
9:00 A. M.—Morning Worship.
10:00 A. M.—Church School.
11:15 A. M.—Morning Worship.
6:30 P. M.—Junior Fellowship.
6:30 P. M.—Senior Fellowship.
10:30 A. M. Tuesday—Prayer Band.
2:30 P. M.—3rd and 4th Monday —Women of the Church.
7:00 P. M.— 4th Wednesday — Men's Club.
3:30 P. M. Tuesday—Brownies.
7:30 P. M. 2nd Wednesday —Boy Scouts.

Virginia Beach
METHODIST CHURCH
18th Street near Atlantic Avenue
C. Stanley Lowell, Pastor
Aubrey N. Holmes, Church School Superintendent.
J. Harold Vest, Choir Director.
9:00 a. m.—Worship Service.
9:00 a. m.—Classes for children Nursery thru Junior Dept.
10:10 a. m.—Classes for all ages, Nursery thru Adult Division.
11:00 a. m.—Worship Service.
6:00 p. m.—Youth Fellowship.

First
BAPTIST CHURCH
35th Street and Arctic Avenue
W. G. Bond, Pastor
8:30 A. M.—Family Worship.
9:45 A. M.—Church School.
11:00 A. M.—Morning Worship.
7:00 P. M.—B.T.U.
8:00 P. M.—Evening Worship.
7:00 P. M. Wednesday—Teacher's meeting.
11:00 A. M. 1st Thursday—W.M.S. Circles General Meeting.
1:00 P. M.—Cub Scouts. Call the Church.

First
ASSEMBLY OF GOD
Woodlawn Ave. and 22nd St., Ext.
T. Burton Pierce, Jr., Pastor
10:00 A. M.—Church School.
11:00 A. M.—Morning Worship.
7:30 P. M.—Evangelistic Service.
7:30 P. M. Wednesday—Bible Study.
7:30 P. M. Friday— Christ's Ambassadors, Youth Service.

Pentacostal
CHURCH OF CHRIST
15th Street and Baltic Avenue
E. L. Cyrus, Pastor
Garnett Ferguson, Sunday School Superintendent.
9:45 a. m.—Sunday School.
11:00 a. m.—Morning Worship.
6:30 p. m.—P. A. Service.
7:30 p. m.—Evangelistic Service.
Mid-week service, 7:30 p. m. Wednesday.

PRINCESS ANNE COUNTY

Diamond Springs
CHRISTIAN CHURCH
(Disciples)
Meeting in Bayside School, Rt. 13.
John Willard Johnson, Pastor
9:30 a. m.—Sunday School.
10:45 a. m.—Morning Worship.
7:30 p. m.—Monday— Chi Rho Fellowship.

ST. JOHN'S BAPTIST CHURCH
Princess Anne Court House
W. J. Meade, D. D.
(Pastoral Supply)
P. Gregory
Church School Superintendent
10:00 a. m.—Church School.
11:00 a. m.—Morning Worship.
6:00 p. m.—B. T. U.
Women's Missionary Union meets first Wednesday, 10:00 a. m., after first Sunday.
Nursery, Primary & Intermediate departments meet at 10:00 a. m.

SALEM METHODIST CHURCH
Princess Anne, Virginia ....
Rev. Richard H. Shapland
William L. Spence
Church School Superintendent
10:00 a. m.—Morning Worship.
11:00 a. m.—Church School.
Methodist Youth Fellowship on alternate Sunday evenings.

OCEAN PARK CHAPEL
Rt. 1, Box 83, Virginia Beach, Va.
Rev. W. Leonard Murphy, D. D.
Mrs. Winston Athey
Church School Superintendent
9:45 a. m.—Church School.
11:00 a. m.—Morning Worship.

Kempsville
BAPTIST CHURCH
Route 2, Box 287, Norfolk, Va.
Arnold B. Blount, Pastor
W. H. Pierce
Church School Superintendent
8:45 a. m.—Morning Worship.
9:45 a. m.—Church School.
11:00 a. m.—Morning Worship.
7:00 p.m.—B. T. U.
8:00 p. m.—Evening Worship.
Youth Fellowship following evening worship

THALIA - LYNNHAVEN CHARGE
(Methodist)
Route 1, Lynnhaven, Va.
E. E. Cox, Supply Pastor
Russell Browne
Church School Superintendent
9:45 a. m.—Church School.
11:00 a. m.—Morning Worship at Thalia each Sunday.
3:00 p. m.—Worship Service at Lynnhaven 1st, 3rd Sundays
7:00 p. m.—Youth Fellowship.
7:30 p. m.—Choir practice Mondays.
W.S.C.S.—Second Thursdays.

Charity
METHODIST CHURCH
Back Bay, Virginia
John W. Morrison, Pastor
Fred B. Harrell
Church School Superintendent
10:00 a. m.—Church School.
11:00 a. m.—Morning Worship.

Scott Memorial
METHODIST CHURCH
Courthouse Road, Oceana, Va.
Rev. W. N. Raney, Pastor
R. P. Wright
Sunday School Superintendent
9:00 a. m.—Early Worship.
9:50 a. m.—Church School.
11:00 a. m.—Morning Worship.
6:30 p. m.—Youth Fellowship.
8:00 p. m.—Evening Worship.
7:00 p. m.—Saturday: Intermediate Fellowship.
(Nursery for all morning services)

Nimmo
METHODIST CHURCH
Princess Anne, Virginia
Rev. Richard H. Shapland, Pastor
D. Murray Malbon
Church School Superintendent
10:30 a. m.—Church School.
11:30 a. m.—Morning Worship, on 2nd and 4th Sundays.

Oak Grove
BAPTIST CHURCH
Back Bay, Virginia
William A. Richardson, Pastor
Curtis J. Ansell
Church School Superintendent
9:45 a. m.—Church School.
11:00 a. m.—Morning Worship.
8:00 p. m.—Evening Worship.
7:45 p. m. Wednesday—Prayer and Study Period.
W.M.S. meets 2nd Mondays, 8 p.m.

Tabernacle
METHODIST CHURCH
Princess Anne, Virginia
Box. 200, Lynnhaven, Va.
Rev. Richard H. Shapland
Fitzhugh L. Dowdy
Church School Superintendent
11:30 a. m.—Church School.
1:30 p. m.—Morning Worship, on 1st and 3rd Sundays.
Youth Fellowship alternate Thursdays evenings by appointment.

Calvary
PRESBYTERIAN CHURCH
Glenrock, Rt. 2, Norfolk, Va.
Thomas Wesley, D.D., Supply
Charles E. Parron
Church School Superintendent
9:45 a. m.—Church School.
11:00 a. m.—Morning Worship.
6:30 p. m.—Pioneer Fellowship.
6:30 p. m.—Youth Fellowship.
7:30 p. m. Wednesday—Prayer Meeting.

London Bridge
BAPTIST CHURCH
London Bridge, Virginia
G. Edward Hughes, Pastor
R. B. Carter
Church School Superintendent
10:00 a. m.—Church School.
11:00 a. m.—Morning Worship.
7:00 p. m.—B. T. U.
8:00 p. m.—Evening Worship.

Haygood Memorial
METHODIST CHURCH
Route 1, Bayside, Virginia
Lee Roy Brown, Pastor
Dr. M. Bagley Walker
Church School Superintendent
9:45 a. m.—Church School.
11:00 a. m.—Morning Worship.
7:30 p. m.—Youth Fellowship.

LYNNHAVEN
PRESBYTERIAN CHURCH
Lynnhaven Village
Rev. Raymond C. Fitton, Pastor
J. H. Hunt, Church School Superintendent.
10:00 a. m.—Church School.
11:00 a. m.—Morning Worship.
6:30 p. m.—Youth Fellowship.
6:30 p. m.—Pioneer Fellowship.
7:30 p. m.—Evening Worship.

EMMANUEL
EPISCOPAL CHURCH
Kempsville
Rev. Alexander Fraser, Pastor
Morris Alley, Church School Supt.
8:00 a. m.—Holy Communion.
10:00 a. m.—Church School.
11:00 a. m.—Morning Prayer and Sermon.
11:00 a. m.—Holy Communion and Sermon on first Sunday.
8:00 p. m.— Wednesday during Lent, Evening Worship.

EASTERN SHORE CHAPEL
(Episcopal) Laskin Road
Rev. Henry C. Barton, Jr.
Lt. Cmdr. G. R. Berkeley, Church School Superintendent.
9:45 a. m.—Church School.
9:45 a. m.—Adult Study Group.
9:45 a. m.—Nursery, kinderg'tn.
11:00 a. m.—Morning Worship.
6:00 p. m.—Youth Fellowship.

OLD DONATION
EPISCOPAL CHURCH
Rt. 1, Box 63B, Bayside, Va.
Rev. Beverley D. Tucker, Jr.
Robert L. Beale, Church School Superintendent.
9:45 a. m.—Chuch School.
8:00 a. m.—Holy Communion.
11:00 a. m.—Morning Prayer.
7:30 p. m.—Youth Fellowship.
7:30 p. m.—Evening Prayer.

EAST OCEAN VIEW
PRESBYTERIAN CHURCH
Ninth St. & Pleasant Ave.
R. Allen Brown, Pastor
W. E. Allmond, Church School Superintendent.
9:30 a. m.—Church School.
11:00 a. m.—Morning Worship.
6:30 p. m.—Pioneer Fellowship.
6:30 p. m.—Senior Hi Fellowship
8:00 p. m.—Evening Worship.
6:00 p. m.—Tuesdays, Fellowship Supper.
7:00 p. m.—Tuesdays, Prayer service and Bible Study.

BAYSIDE BAPTIST CHAPEL
Robbins Corner, Bayside, Va.
Second Floor, Overton's Marekt
John R. Wright, Pastor
Box 367, Bayside, Va.
J. Earl Jarrell, Sunday School Superintendent.
9:45 a. m.—Sunday School.
11:00 a. m.—Morning Worship.
6:30 p. m.—Training Union.
8:00 p. m.—Evening Worship.
8:15 p. m. Wednesday — Prayer and Bible study.

MOUNT OLIVE
BAPTIST CHURCH
Rev. W. P. Jones, Pastor
J. W. Sharpe, Church School Superintendent.
9:30 a. m.—Church School.
11:30 a. m.—Morning Worship.
7:30 p. m.—Evening Worship.

BEECH GROVE
METHODIST CHURCH
Princess Anne
William E. Barber, Pastor
R. H. West, Sunday School Supt.
10:00 a. m.—Church School.
11:00 a. m.—Morning Worship, on 2nd and 4th Sundays.
7:00 p. m.—Evening Worship on 3rd Sunday night.

BETHEL METHODIST CHURCH
Creeds
William E. Barber, Pastor
Mrs. Lala Hockett, Sunday School Superintendent.
10:00 a. m.—Church School.
11:10 a. m.—Morning Worship on 1st and 3rd Sundays.
7:00 p. m.—Evening Worship on 2nd Sunday nights.

KNOTT'S ISLAND
METHODIST CHURCH
Knott's Island, N. C.
William E. Barber, Pastor
E. H. Beasley, Sunday School Supt.
10:00 a. m.—Church School on 2nd and 4th Sundays, and
11:00 a. m.—Church School on 1st and 3rd Sundays.
10:00 a. m.—Morning Worship on 1st and 3rd Sundays.
7:00 p. m.—Evening Worship on 4th Sunday nights.

CHURCH NEWS

The choir of Eastern Shore Chapel, Laskin Road, London Bridge, under the direction of Mrs. Spencer R. Mathews, will sing Theodore Dubois' sacred cantata, "The Seven Last Words of Christ," on Good Friday evening, April 8, at 8 o'clock.

Soloists include Mrs. Lester P. Bertok, Mrs. Virginia B. Weitzel, Thomas E. Walton, Henry C. Bernick, Jr., and Dr. John H. Costenbader, Jr.

The public is cordially invited to worship at this service and at all services of the church.

For you own security — and your country's too — invest in U. S. Savings Bonds.

Spring IS A MIRACLE

Spring is so much more than just a season. It is a miracle, enacted against a backdrop of perfect days. It is the time of rebirth . . . of reaffirmation.

Spring is Christ's story, beautifully illustrated by nature. It is all the teachings of the Church, brought to reality, spread out gloriously for you to see. Nature, in her sweet, new loveliness, touches the world, touches you with the Christ-like spirit. If your vision has been dulled, she gives you the chance to see again more brightly than ever.

Palm Sunday is here again. Never before have the doors of the Church seemed to stand quite so open . . . so ready to receive you. Never has the lesson of everlasting life . . . Christ's lesson . . . been so poignant. There will be new richness in your life if you will trust in the Church. In your soul there can be eternal spring, and all the bleakness, questioning and doubt can be erased from your heart forever.

THE CHURCH FOR ALL . . . ALL FOR THE CHURCH

The Church is the greatest factor on earth for the building of character and good citizenship. It is a storehouse of spiritual values. Without a strong Church, neither democracy nor civilization can survive. There are four sound reasons why every person should attend services regularly and support the Church. They are: (1) For his own sake. (2) For his children's sake. (3) For the sake of his community and nation. (4) For the sake of the Church itself, which needs his moral and material support. Plan to go to church regularly and read your Bible daily.

	Book	Chapter	Verses
Sunday	Luke	19	[illegible]
Monday	Luke	20	[illegible]
Tuesday	Luke	21	[illegible]
Wednesday	Luke	22	14-27
Thursday	Luke	22	[illegible]
Friday	Luke	23	13-25
Saturday	Luke	23	33-49

Copyright 1955, Keister Adv. Service, Strasburg, Va.

THIS SERIES OF MESSAGES IN THE INTEREST OF THE CHURCH IS SPONSORED BY THE FOLLOWING BUSINESS ESTABLISHMENTS

ATLANTIC CLEANERS & LAUNDRY SERVICE
Incorporated
21st Street
Phone 74 — Virginia Beach

TAYLOR UPHOLSTERING CO.
Complete Upholstering — Auto and Furniture — Slipcovers
821 17th St., Virginia Beach
Telephone 2545

PRINCESS ANNE MOTOR CO
J. Frank Malbon
Phone: V.B. 1815 Oceana, Va.

NIXON ELECTRIC
Electrical Contractors
Deepfreeze and Apex Appliances
House and Commercial Wiring
Lighting Fixtures General Repairs
606 17th St., Va. Beach—Phone 1105

WESTERN AUTO ASSOCIATE STORE
Home Owned by S. M. Riggs
601 17th St. Corner Mediterranean Ave.
Phone 808 Virginia Beach

"Just Call Me Sam"
THE OUTLET
2018 Atlantic Avenue Virginia Beach

OCEANA FEED & HARDWARE CO.
Incorporated
H. E. Frizzell, President
Seed and Garden Supplies
Phones: Office 546 —Res. 2781-W
Oceana, Virginia

OCEANA CLEANERS
Virginia Beach Blvd., Oceana, Va.
Cleaning - Pressing - Dyeing
W. C. "Bill" West Realty Corp.
Phone: Virginia Beach 2691

WEBB PHARMACY
"Service With Safety at Webb"
Atlantic Avenue at 27th Street
Phone 1786 Virginia Beach

W. S. McKENNEY & SON
Staple and Fancy Groceries
Meat Market — Fruits and Vegetables
Phone: V.B. 226 or 923 — Oceana, Va.

S & S 5 & 10 DEPT. STORES
Oceana and Bayside, Va.
Oceana, Virginia

RUSSELL & HOLMES
"Where Shopping is a Pleasure"
1908 Atlantic Ave. Virginia Beach

C. W. WADE'S ESSO STATION
Tires, Tubes, Auto Accessories
19th and Atlantic Avenue
Phone 655 Virginia Beach

HOLT - BUICK COMPANY
Sales - Service — Body & Fender Work
21st and Pacific Avenue
Phone 484 Virginia Beach

KELLAM-EATON INSURANCE CO.
Real Estate - Rentals - Insurance
3113 Pacific Avenue
Phone 156 Virginia Beach

THE SHELTON BIBLE CLASS
Scott Memorial Methodist Church
Oceana, Virginia
Welcomes You Each Sunday Morning at 10 o'clock

MAESTAS FUNERAL HOME
18th St. and Baltic Avenue
Phone 2372 Virginia Beach

C. E. HOBECK
Plumbing and Heating
31st Street, Virginia Beach
Phones: V. B. 153 Norfolk MA 2-4142

C. F. KADAS COMPANY
Manufacturers of "Art Metal Furniture"
Lawn and Porch Furniture
Upholstered Furniture
Ornamental Railings - Steel Fabricators
Phone: V.B. 1742 Oceana, Va.

FOOD CARNIVAL
30th St. and Arctic Avenue
Virginia Beach

JARVIS & KITCHIN
General Insurance
17th & Pacific Ave. Phone 363

ATLANTIC GROCERY
2306 Atlantic Avenue
Phone 70 Virginia Beach

EMRHAE MOTORS
Ford Sales and Service
Virginia Beach, Virginia

LONDON BRIDGE SUPPLY CO.
Hardware - Building Supplies
Dupont Paints
Telephone V.B. 2477

OCEANA DRUGS
Telephone 3212
Virginia Beach Blvd., Oceana, Va.

CHERRY - PEARSON
Virginia Beach, Virginia

Sawyer's
VIRGINIA BEACH GROCERY
205 17th St. Virginia Beach

BRINKLEY'S SHELL SERVICE
"Friendly Service Plus Quality Products"
31st Street and Baltic Avenue
Phone 1084 Virginia Beach

OLD DOMINION PAPER CO.
44th Street and Colley Avenue
Norfolk, Virginia

HIRTZ TV SALES & SERVICE
"We Service All Makes"
Open 9:00 to 9:00
Phone: Virginia Beach 2550
Va. Beach Blvd. London Bridge, Va.

BRAITHWAITE'S SERVICE STATION
Tom Braithwaite, Prop.
Texaco Products
24th St. and Atlantic Avenue
Phone 680 Virginia Beach

GREENWICH HARDWARE & APPLIANCE CO.
Telephone LO 5-3339
RFD 2, Box 173, Norfolk, Virginia

LINDSLEY OIL COMPANY
"Everybody's Fuel Dealer"
Esso Kerosene — Esso Fuel Oil
Phone: V.B. 205—Norfolk MA 2-6773

HESTER TELEVISION
207 17th Street
Phone 2293 Virginia Beach

SEASIDE MARKET
Complete Food Market — We Deliver
Phones: 189 — 190 — 191
23rd Street Virginia Beach

KELLAM & EATON, INC.
Building Supplies
"Headquarters for Your Needs"
Princess Anne Phones: 251 & 852

PRINCESS ANNE PLUMBING And ELECTRIC [illegible]
Plumbing & [illegible]
Westinghouse Appliances
Day Phones: 250 & 858 — Night: [illegible]
Princess Anne, Va.

R. L. [illegible]
Meats and Provisions
Norfolk, Virginia

VIRGINIA BEACH RADIO SERVICE
Sales and Service
Under New Management: J. A. [illegible]
Laskin Road at [illegible]
Phone: V.B. [illegible] London Bridge, Va.

Blazing Romance And Spectacle Found In "Untamed,, At Beach

The potent mixture of uncompurable spectacle, unforgettable adventure and untamed love are brewed to match the wildest contest on earth in the latest motion picture of excitement, "Untamed," starring Tyrone Power, Susan Hayward and Richard Egan, which comes to the Beach Theatre next Sunday for a four-day showing.

The Twentieth Century - Fox offering promises to be the big African spectacle cinemascope was inevitably slated to make. The inexhaustible eye of its anamorphic lens has been allowed to roam the African plains, penetrate its jungles and mountains, slip past the guard of natives and hostile animals into territory never before glimpsed by the outside world.

Based on Helga Moray's novel of "The Great Trek," when the Boer settlers tried to colonize the diamond country of South Africa, 100 years ago, the picture stars Tyrone Power as the commando leader with dreams of empire building. Susan Hayward moves up to "first lady" position at the studio with her winning out over the competitive bids of other top feminine stars to be assigned to the meaty role of "Katie."

"Untamed" will signal the policy that Miss Hayward henceforth will be cast in top vehicles chosen especially for her. It also marks the termination of Power's 18-year alliance with Fox in a blaze of glory. From here, Power will test his talents in stage appearances and later in travels to various parts of the globe to produce his own motion pictures .

Richard Egan, who first won special plaudits in "Demetrius and the Gladiators," was rewarded with the starring role of the outrider rival to Power for Miss Hayward's affections.

To achieve the spectacular settings, the studio sent a full production crew under the direction of Henry King to South Africa. King established a tent city where the Hollywood film-makers and 2500 Zulus, rounded up for the battle sequences, were housed and fed while preparing for the various battle and outdoor scenes to be filmed in vibrant de luxe color.

"Sweet 75" Is Sought By PAA

A nation-wide search to find the most photogenic and charming woman now 75 years of age has been launched by the Photographers' Association of America in conjunction with its Diamond Jubilee Year celebration. It has been announced by President J. Pickands, II, of New Haven, Conn.

All women who were born in 1880, the year the Photographers' Association of American was founded, are eligible to join the "Sweet 75" contest. All a woman has to do to enter the country-wide contest is to have a photograph taken, without charge to the contestant, at the studio of a member of the association. She must be in good health, able to travel, and prepared to establish proof of her age.

The association member in this area taking part in the contest is Lester Jackerson Green, Jr., FH2, U. S. Navy, NAS Oceana Photo Laboratory.

The "Sweet 75" contest winner will be selected by a group of internationally famous women respected for their civic and cultural achievements.

Carrier Sought For London Bridge Route

The United States Civil Service Commission has announced an examination to fill the position of rural carrier for the post office at London Bridge.

Applicants for this examination must actually reside within the delivery of this post office and must have so resided for one year preceding the closing date for receipt of applications, which is April 19, 1955. Age limits, waived for persons entitled to veteran preference, are from 18 to 50.

Full information and application forms may be obtained at the London Bridge post office or from the Commission's Washington office. Applications must be filed with the U. S. Civil Service Commission, Washington 25, D. C., and must be received or postmarked not later than April 19.

Garden Club Makes Preparations For Historic Garden Week Tour

Last year, the Virginia Beach Historic Garden Week Tour was a record-breaker.

This 1954 tour was the first time that Virginia Beach, under the sponsorship of the Virginia Beach Garden Club, had been invited to participate in the statewide, nationally recognized Historic Garden Week in Virginia event. More people came to Virginia Beach that one day than to any other place in the state on any one day during the entire Historic Garden Week.

Furthermore, more people came to Virginia Beach that one day than to any other place on any one day during all the Historic Garden Weeks since the inception of this program in 1929.

This year, to help live up to the precedent of 1954, Mrs. Nathan Bundy, president of the Virginia Beach Garden Club, has appointed Mrs. James H. Watters as Historic Garden Week chairman.

Mrs. Watters is also — "with considerable bravery," says Mrs. Bundy—opening her own home and garden, Pine Hill, at 301 54th Street, as one of the eight showplaces to be open to the public on Tuesday, April 26, the day of the 1955 Virginia Beach Tour.

Mrs. Watters' own committee is as follows:

Mrs. Charles Syer, Jr., vice-chairman; Mrs. Redwood Richardson, arrangements chairman; Mrs. F. Alfred Van Patten, hostess chairman; Mrs. James N. Bell, Jr., posters chairman; Mrs. W. Irving Jordan, ticket chairman; Mrs. Hampton Sewell, publicity chairman, and Mrs. Joseph D. Deal, radio and television chairman.

Mrs. Sewell has chosen as her assistants Mrs. Henry S. Lewis and Mrs. D. Conrad Little.

Other assistants and full committees will be announced later.

"Takes Lots of Chairmen"

"And just in case," says Mrs. Preston Hix, who was Virginia Beach Historic Garden Week chairman last year, "there seem at first glance to be an awful lot of chairmen, it takes an awful lot of chairmen and an awful lot of work to make even a one-day event go over.We had at least 600 people visit the Gifford penthouse and also the F. Sheppard Royster house in 1954. It takes a lot of hostesses to receive that many people intelligently — and a lot of well-arranged flowers to fill all the rooms of all the places on tour."

Proceeds from Historic Garden Week Tours go toward the restoration of historic beauty in Virginia. This year's proceeds will go toward the further restoration of Woodlawn Plantation, home of George Washington's adopted daughter, Nelly Custis Lewis — his wedding present to the bride when she married his nephew.

Among the previous restorations, now accomplished, are the grounds and gardens at Kenmore, Fredericksburg; Bruton Parish Churchyard, Williamsburg; Thomas Jefferson's garden and walls at Monticello; gardens at Gunston Hall; Christ Churchyard, Middlesex County; grounds of the Barter Theatre Players Home at Abingdon; the memorial garden at the Lee Chapel, Lexington; the Churchyard at Fincastle; the Rolfe property in Surry County, and the gardens lying between the West Lawn and the West Range at the University of Virginia.

Most of the time, 15,720,000 organized workers are not on strike.

$41,139,471 For Roads, Streets Tentatively Set

Tentative allocations totaling $41,139,471 for Virginia's rural primary roads and urban streets during the fiscal year beginning July 1 were announced this week by the State Highway Commission.

During 1955-56, the state expects to collect $71,954,070 in revenues and $16,835,904 in federal aid grants, a total of $88,779,974. Of this sum, $33,292,490 will go $55,487,484 for rural primary roads and urban streets. From this amount, $10,372,200 is allocated for primary highway maintenance and $3,975,813 for administration and engineering and other necessary operating expenses of the department.

These deductions leave $41,-139,471 for construction of rural primary highways and urban streets.

Total estimated net revenue is $8,812,051 above that expected during 1954-55. The increase, engineers said, is due primarily to an increase of $5,933,276 in federal aid, particularly for the interstate system. During 1955-56, federal aid interstate funds will be distributed to the state on a 60-40 matching basis, instead of on the 50-50 formula now in effect.

State funds included in the tentative allocations total $27,576,-790 and federal aid $13,562,681. The amount allocated for rural construction is $3,358,714 more than the sum apportioned for this purpose during 1954-55.

Final allocations will be made by the Highway Commission following public hearings beginning at 9 a. m. in Roanoke May 5 and in Richmond May 6. The Roanoke hearing will be for the Salem, Bristol, Staunton and Lynchburg highway district. The Richmond, Fredericksburg, Culpepper and Suffolk districts will be heard in Richmond.

Projects recommended include approximately 45 miles of four-lane divided highway work, which represents about 27 per cent of the rural primary construction allocation, 16 major bridges, and 133 miles of asphaltic concrete surfacing.

The Suffolk district, of which Princess Anne County is a part, is tentatively allocated $6,799,579.

RICHARD ABSOLOM ELECTED TO PI GAMMA MU

Richard R. Absolom, a senior at Randolph-Macon College, Ashland, has been elected to Pi Gamma Mu, national social science fraternity, it was announced this week by Dr. H. Burnell Pannill, secretary of the local chapter.

Young Absolom was one of 8 students and 2 alumni to receive the honor.

During the four years of our participation in World War II, 1,070,000 servicemen were killed or wounded in combat. During the same time 3,394,000 people were killed or injured at home in traffic crashes.

TITAN
Cuts More-Cuts Faster
Cuts for Less!
Titan's power, many precision features, ease of handling and rugged long-lasting durability make it tops for any woodcutting job! Proved in use by proud owners the world over—Titan is the product of experience. Farmers, loggers, miners, contractors and "week-end lumberjacks" choose Titan for profit or pleasure. See Titan work today at our store.
PRICED FROM $225.00
We're nearby—so visit us soon. Make our store your headquarters for the best in sales and service.
TITAN
KING SAW AND EQUIPMENT CO.
22nd & Colley Ave., Norfolk. Phone MA 7-8686

$ SAVE $
Bonded Brake Shoes
(First Grade)
$19.95 Installed
For Chevrolet - Ford - Mercury - Plymouth
Other Models Slightly Higher
ALL WORK GUARANTEED
minor tune-up $4.20
JONES MOTORS
17th St. & Cypress Ave. Va. Beach, Va.
Capt. Jack Humphries Phone 2132 Floyd Jones

STOP WORRYING
Over
Long Waits
for your
DENTAL PLATES
Consult Our Dentists About
Immediate Replacements
Standard
UNITED Dental Corp.
DENTISTS
Granby at Main St.
9 A. M. to 5 P. M. Daily
9 A. M. to 1 P. M. Sat.
PHONE MA 2-4575

AZALEAS
White Lavender
Rose Orange-Red
Pink Red
Full Plants That Will Bloom
This Season. Azaleas
May Be Safely Planted Now.
TELEPHONE 1693
ROADSIDE NURSERY CO.
Laskin Road And Birdneck Point
J. Wilton Anderson - Bartow H. Bridges Jr.
GRADUATE LANDSCAPE HORTICULTURISTS

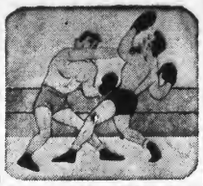
When you watch these TV Boxing bouts
With the fighters swingin' hooks and clouts
The moment that bell begins to sound
It's Pabst Blue Ribbon ...
from the very first round.
WHAT'LL YOU HAVE?
Pabst Blue Ribbon
finest beer served anywhere!
Distributed with pride by
VIRGINIA BEVERAGE CO.
Trade Marks Reg. U. S. Pat. Off.
PABST BREWING COMPANY
Milwaukee, Wis.

BELLOWS CLUB BOURBON
This choice whiskey was distilled in reference to century-old traditions of fine Kentucky whiskey making. It has since rested in charred, new oaken barrels to obtain the desired lightness of body and balanced flavor.
$3.45 4/5 QT. $2.15 PINT
BELLOWS & COMPANY • BALTIMORE, MARYLAND • STRAIGHT BOURBON WHISKEY 86 PROOF

A friend brings a friend—
and we all profit!
Many of our new customers are introduced by people our bank is already serving. Friend brings friend to share in *proven benefits.*
That's one of many good reasons why pleasing people is always our first concern . . . why anyone with a financial problem big or little finds a warm welcome here. *Come see if it isn't so!*
Bank of Virginia Beach
"PRINCESS ANNE COUNTY'S HOME-OWNED BANK"
Member Federal Deposit Insurance Corporation
1½% INTEREST PAID ON SAVINGS ACCOUNTS
MAIN OFFICE and BANK BY AUTO SERVICE — PACIFIC and 31st STREET
BRANCH BANK — ATLANTIC and 18th STREET

BAYNE THEATRE
Atlantic Ave. nr. 17th St., Virginia Beach
FRIDAY • SATURDAY
APRIL 1 THROUGH 2
-:- DOUBLE FEATURE -:-
BATTLE TAXI
STERLING HAYDEN ARTHUR FRANZ
BLACK PIRATES
ANTHONY DEXTER LON CHANEY
SUNDAY • MONDAY
APRIL 3 THROUGH 4
BATTLE CRY
ALDO RAY JAMES WHITMORE
TUESDAY•WEDNESDAY•THURSDAY
-:- DOUBLE FEATURE -:-
APRIL 5 THROUGH 7
TIME OF THEIR LIVES
PRIVATE HELL 36

VIRGINIA BEACH'S FINEST ENTERTAINMENT
BEACH theatre
25TH AND ATLANTIC AVES., VIRGINIA BEACH
TODAY - FRIDAY - SATURDAY
MARCH 30 - 31 APRIL 1 - 2
THE SCORCHINGLY PERSONAL BEST-SELLER!
"Battle Cry"
PRESENTED BY WARNER BROS.
WARNERCOLOR CINEMASCOPE STEREOPHONIC SOUND
VAN HEFLIN · ALDO RAY · MONA FREEMAN · NANCY OLSON · JAMES WHITMORE
RAYMOND MASSEY · TAB HUNTER · DOROTHY MALONE · ANNE FRANCIS
SCREEN PLAY BY LEON URIS ORIGINAL MUSIC BY MAX STEINER DIRECTED BY RAOUL WALSH
FEATURES: 2:00 4:30 7:00 9:30
SUNDAY - MONDAY - TUESDAY
WEDNESDAY
APRIL 3 THROUGH 6
UNTAMED
Color by DE LUXE CINEMASCOPE in the wonder of STEREOPHONIC
TYRONE POWER
SUSAN HAYWARD
RICHARD EGAN
THURSDAY - FRIDAY - SATURDAY
APRIL 7 THROUGH 9
DANGER rolls across the jungles of BRAZIL!
GLENN FORD
THE AMERICANO
FRANK LOVEJOY · CESAR ROMERO
URSULA THIESS · ABBE LANE
TECHNICOLOR
Distributed by RKO RADIO PICTURES, Inc.